

Pata Riviera di Rimini Round, 21-23 June 2019

Free Practices Combined Results Gr.A

Misano Circuit Sic 58 4.226 m

No.	Rider	Nat	Team	Bike	Class	FP1	FP2	FP3	Time	Gap	Rel.	Avg	LL
1	6 R. SCHOTMAN	NED	Kawasaki MOTOPOST	Kawasaki Ninja 400	A	1'50.111	1'52.077	2'00.578	1'50.111			138,166	32
2	55 G. HENDRA PRATAMA	INA	Semakin Di Depan Biblion Motocrossing	Yamaha YZF-R3	A	1'50.260	1'50.762	2'00.071	1'50.260	0.149	0.149	137,979	32
3	18 M. GONZALEZ	ESP	Kawasaki ParkinGO Team	Kawasaki Ninja 400	A	1'50.457	1'51.189	2'01.136	1'50.457	0.346	0.197	137,733	29
4	22 N. KALININ	UKR	Nutec - RT Motorsports by SKM - Kawasaki	Kawasaki Ninja 400	A	1'50.599	1'51.568	2'00.528	1'50.599	0.488	0.142	137,556	32
5	28 O. BONOLI	ITA	Team Trasimeno Yamaha	Yamaha YZF-R3	A	1'50.677	1'52.916	2'04.829	1'50.677	0.566	0.078	137,459	30
6	1 A. CARRASCO	ESP	Kawasaki Provec WorldSSP300	Kawasaki Ninja 400	A	1'50.687	1'51.548	2'04.111	1'50.687	0.576	0.010	137,447	31
7	8 M. PEREZ	ESP	Scuderia Maranga Racing	Kawasaki Ninja 400	A	1'50.795	1'52.019	2'02.012	1'50.795	0.684	0.108	137,313	31
8	42 M. GARCIA	ESP	DS Junior Team	Kawasaki Ninja 400	A	1'51.072	1'52.805		1'51.072	0.961	0.277	136,971	16
9	15 M. BASTIANELLI	ITA	Prodina IRCOS Kawasaki	Kawasaki Ninja 400	A	1'51.088	1'52.113		1'51.088	0.977	0.016	136,951	26
10	64 H. DE CANCELLIS	FRA	Team Trasimeno Yamaha	Yamaha YZF-R3	A	1'51.148	1'51.462	2'01.911	1'51.148	1.037	0.060	136,877	37
11	16 M. LUNA BAYEN	ESP	Kawasaki GP Project	Kawasaki Ninja 400	A	1'51.206	1'51.950		1'51.206	1.095	0.058	136,806	26
12	41 J. JAHNIG	GER	Freudenberg KTM Junior Team	KTM RC 390 R	A	1'51.427	1'52.887	2'04.890	1'51.427	1.316	0.221	136,534	26
13	17 K. MEUFFELS	NED	Freudenberg KTM WorldSSP Team	KTM RC 390 R	A	1'51.520	1'52.502	2'02.628	1'51.520	1.409	0.093	136,420	33
14	7 T. KAWAKAMI	BRA	BCD Yamaha MS Racing	Yamaha YZF-R3	A	1'51.638	1'52.285	2'01.088	1'51.638	1.527	0.118	136,276	31
15	24 M. BERTÈ	ITA	ProGP Racing	Yamaha YZF-R3	A	1'51.752	1'52.508	2'03.978	1'51.752	1.641	0.114	136,137	27
16	71 T. EDWARDS	AUS	Kawasaki ParkinGO Team	Kawasaki Ninja 400	A	1'51.947	1'51.959	2'01.727	1'51.947	1.836	0.195	135,900	33
17	14 E. DE LA VEGA	FRA	Team MHP Racing-Patrick Pons	Yamaha YZF-R3	A	1'52.439	1'51.956	2'03.644	1'51.956	1.845	0.009	135,889	32
18	13 D. IOZZO	RSA	Nutec - RT Motorsports by SKM - Kawasaki	Kawasaki Ninja 400	A	1'52.081	1'52.797	2'01.535	1'52.081	1.970	0.125	135,738	34
19	52 O. KÖNIG	CZE	ACCR Czech Talent Team - Willi Race	Kawasaki Ninja 400	A	1'52.093	1'52.833	2'01.258	1'52.093	1.982	0.012	135,723	32
20	47 F. HERNANDEZ MOYANO	ESP	BCD Yamaha MS Racing	Yamaha YZF-R3	A	1'52.139	1'52.854	2'03.382	1'52.139	2.028	0.046	135,667	35
21	31 T. ERHARD	GER	Freudenberg KTM WorldSSP Team	KTM RC 390 R	A	1'52.340	1'53.660		1'52.340	2.229	0.201	135,425	32
22	46 S. DI SORA	FRA	Flembbo Leader Team	Kawasaki Ninja 400	A	1'52.490	1'52.932	2'04.885	1'52.490	2.379	0.150	135,244	33
23	51 D. KOOPMAN	NED	MTM Racing Team	Kawasaki Ninja 400	A	1'53.701	1'52.940	2'02.968	1'52.940	2.829	0.450	134,705	35
24	33 K. HARTMANN	FRA	Team MHP Racing-Patrick Pons	Yamaha YZF-R3	A	1'52.995	1'55.162	2'07.698	1'52.995	2.884	0.055	134,640	23
25	23 P. GIACOMINI	ITA	Kawasaki GP Project	Kawasaki Ninja 400	A	1'53.935	1'54.286	2'06.216	1'53.935	3.824	0.940	133,529	30
26	11 K. ARDUINI	ITA	2R Racing Team	Kawasaki Ninja 400	A	1'53.946	1'54.439	2'04.338	1'53.946	3.835	0.011	133,516	26
27	19 B. MOLINA	CHI	Terra e Moto	Yamaha YZF-R3	A	1'54.538	1'55.053		1'54.538	4.427	0.592	132,826	29
28	84 K. ALOISI	ITA	DS Junior Team	Kawasaki Ninja 400	A	1'55.330	1'55.265		1'55.265	5.154	0.727	131,988	23
29	9 S. NAUD	FRA	Flembbo Leader Team	Kawasaki Ninja 400	A	1'56.693	1'56.342		1'56.342	6.231	1.077	130,766	27

Top 3 Average Time: 1'50.276

22/06/2019

These data/results cannot be reproduced, stored and/or transmitted in whole or in part by any manner of electronic, mechanical, photocopying, recording, broadcasting or otherwise now known or herein after developed without the previous express consent by the copyright owner, except for reproduction in daily press and regular printed publications on sale to the public within 60 days of the event related to those data/results and always provided that copyright symbol appears together as follows below.

© DORNA WSBK ORGANIZATION Srl 2019



Official Fuel Supplier



PIRELLI

Official Tyre Supplier



Official Timekeeper

Pata Riviera di Rimini Round, 21-23 June 2019

Results Free Practice 3rd Session Gr.A

Misano Circuit Sic 58 4.226 m
1 / 2

No.	Rider	Nat	Team	Bike	Class	Time	Gap	Rel.	Laps	Speed	
										Avg	Max
1	55 G. HENDRA PRATAMA	INA	Semakin Di Depan Biblion Motoxrcing	Yamaha YZF-R3	A	2'00.071			6	126,705	173,9
2	22 N. KALININ	UKR	Nutec - RT Motorsports by SKM - Kawasaki	Kawasaki Ninja 400	A	2'00.528	0.457	0.457	7	126,225	178,8
3	6 R. SCHOTMAN	NED	Kawasaki MOTOPOST	Kawasaki Ninja 400	A	2'00.578	0.507	0.050	7	126,172	179,7
4	7 T. KAWAKAMI	BRA	BCD Yamaha MS Racing	Yamaha YZF-R3	A	2'01.088	1.017	0.510	7	125,641	176,8
5	18 M. GONZALEZ	ESP	Kawasaki ParkinGO Team	Kawasaki Ninja 400	A	2'01.136	1.065	0.048	6	125,591	176,2
6	52 O. KÖNIG	CZE	ACCR Czech Talent Team - Willi Race	Kawasaki Ninja 400	A	2'01.258	1.187	0.122	7	125,465	174,5
7	13 D. IOZZO	RSA	Nutec - RT Motorsports by SKM - Kawasaki	Kawasaki Ninja 400	A	2'01.535	1.464	0.277	5	125,179	175,3
8	71 T. EDWARDS	AUS	Kawasaki ParkinGO Team	Kawasaki Ninja 400	A	2'01.727	1.656	0.192	5	124,981	
9	64 H. DE CANCELLIS	FRA	Team Trasimeno Yamaha	Yamaha YZF-R3	A	2'01.911	1.840	0.184	7	124,793	173,1
10	8 M. PEREZ	ESP	Scuderia Maranga Racing	Kawasaki Ninja 400	A	2'02.012	1.941	0.101	7	124,689	174,8
11	17 K. MEUFFELS	NED	Freudenberg KTM WorldSSP Team	KTM RC 390 R	A	2'02.628	2.557	0.616	7	124,063	174,8
12	51 D. KOOPMAN	NED	MTM Racing Team	Kawasaki Ninja 400	A	2'02.968	2.897	0.340	7	123,720	177,3
13	47 F. HERNANDEZ MOYANO	ESP	BCD Yamaha MS Racing	Yamaha YZF-R3	A	2'03.382	3.311	0.414	7	123,305	175,0
14	14 E. DE LA VEGA	FRA	Team MHP Racing-Patrick Pons	Yamaha YZF-R3	A	2'03.644	3.573	0.262	7	123,044	175,9
15	24 M. BERTÈ	ITA	ProGP Racing	Yamaha YZF-R3	A	2'03.978	3.907	0.334	4	122,712	175,9
16	1 A. CARRASCO	ESP	Kawasaki Provec WorldSSP300	Kawasaki Ninja 400	A	2'04.111	4.040	0.133	6	122,581	175,9
17	11 K. ARDUINI	ITA	2R Racing Team	Kawasaki Ninja 400	A	2'04.338	4.267	0.227	7	122,357	169,0
18	28 O. BONOLI	ITA	Team Trasimeno Yamaha	Yamaha YZF-R3	A	2'04.829	4.758	0.491	7	121,876	175,9
19	46 S. DI SORA	FRA	Flembo Leader Team	Kawasaki Ninja 400	A	2'04.885	4.814	0.056	7	121,821	175,9
20	41 J. JAHNIG	GER	Freudenberg KTM Junior Team	KTM RC 390 R	A	2'04.890	4.819	0.005	7	121,816	177,9
21	23 P. GIACOMINI	ITA	Kawasaki GP Project	Kawasaki Ninja 400	A	2'06.216	6.145	1.326	6	120,536	173,9
22	33 K. HARTMANN	FRA	Team MHP Racing-Patrick Pons	Yamaha YZF-R3	A	2'07.698	7.627	1.482	6	119,137	171,4
----- Out 107% in this Session -----											
23	31 T. ERHARD	GER	Freudenberg KTM WorldSSP Team	KTM RC 390 R	A				0		141,7
24	9 S. NAUD	FRA	Flembo Leader Team	Kawasaki Ninja 400	A				0		
25	15 M. BASTIANELLI	ITA	Prodina IRCOS Kawasaki	Kawasaki Ninja 400	A				0		
26	16 M. LUNA BAYEN	ESP	Kawasaki GP Project	Kawasaki Ninja 400	A				0		
27	19 B. MOLINA	CHI	Terra e Moto	Yamaha YZF-R3	A				0		
28	42 M. GARCIA	ESP	DS Junior Team	Kawasaki Ninja 400	A				0		
29	84 K. ALOISI	ITA	DS Junior Team	Kawasaki Ninja 400	A				0		

Qualifying Lap Time (107% of 2'00.071): 2'08.477

AIR	Humidity:	72%	Temp:	23°C
TRACK	Condition:	Wet	Temp:	27°C

Records	Pole (SP2)	2018	G.Hendra Pratama	1'50.517	137,660	Km/h
	Race (RC)	2018	A.Carrasco	1'51.309	136,680	Km/h
	All Times (FP1)	2019	R.Schotman	1'50.111	138,170	Km/h

Start End The results are provisional until the end of the time limit for protests and appeals
22/06/2019 10:00 10:18 and the completion of the technical checks.

These data/results cannot be reproduced, stored and/or transmitted in whole or in part by any manner of electronic, mechanical, photocopying, recording, broadcasting or otherwise now known or herein after developed without the previous express consent by the copyright owner, except for reproduction in daily press and regular printed publications on sale to the public within 60 days of the event related to those data/results and always provided that copyright symbol appears together as follows below.

© DORNA WSBK ORGANIZATION Srl 2019



Official Fuel Supplier



PIRELLI Official Tyre Supplier



Official Timekeeper

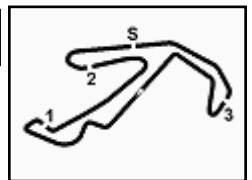

Pata Riviera di Rimini Round, 21-23 June 2019

Results Free Practice 3rd Session Gr.A

Misano Circuit Sic 58 4.226 m
2 / 2

Session Highlights

Local Time	No. Rider	Description
10.00.00		Start
10.00.05		Wet Practice (Lights On)
10.02.33	31 T. ERHARD	Crashed - Turn 8
10.02.43	31 T. ERHARD	Re-joined
10.03.45	71 T. EDWARDS	Check Transponder
10.05.25	23 P. GIACOMINI	Current Lap Cancelled - Exceeded Track Limits - Turn 1
10.09.22	6 R. SCHOTMAN	Current Lap Cancelled - Exceeded Track Limits - Turn 1
10.12.02	13 D. IOZZO	Crashed - Turn 8
10.12.52	13 D. IOZZO	Medical Centre
10.18.00		End Of Session

Fastest Laps Sequence

No.	Rider	Nat	Team	Bike	Local Time	Time	Gap	Avg
17	K. MEUFFELS	NED	Freudenberg KTM WorldSSP Team	KTM RC 390 R	10:04'30.917	2'07.826		119,018
13	D. IOZZO	RSA	Nutec - RT Motorsports by SKM - Kawasaki	Kawasaki Ninja 400	10:04'50.893	2'07.595	-0.231	119,234
6	R. SCHOTMAN	NED	Kawasaki MOTOPOINT	Kawasaki Ninja 400	10:04'59.415	2'06.164	-1.431	120,586
17	K. MEUFFELS	NED	Freudenberg KTM WorldSSP Team	KTM RC 390 R	10:06'36.841	2'05.924	-0.240	120,816
24	M. BERTÈ	ITA	ProGP Racing	Yamaha YZF-R3	10:06'38.226	2'04.425	-1.499	122,271
18	M. GONZALEZ	ESP	Kawasaki ParkinGO Team	Kawasaki Ninja 400	10:07'58.976	2'03.783	-0.642	122,905
13	D. IOZZO	RSA	Nutec - RT Motorsports by SKM - Kawasaki	Kawasaki Ninja 400	10:08'58.655	2'03.242	-0.541	123,445
7	T. KAWAKAMI	BRA	BCD Yamaha MS Racing	Yamaha YZF-R3	10:09'10.502	2'02.512	-0.730	124,180
13	D. IOZZO	RSA	Nutec - RT Motorsports by SKM - Kawasaki	Kawasaki Ninja 400	10:11'00.190	2'01.535	-0.977	125,179
22	N. KALININ	UKR	Nutec - RT Motorsports by SKM - Kawasaki	Kawasaki Ninja 400	10:13'16.429	2'01.312	-0.223	125,409
55	G. HENDRA PRATAMA	INA	Semakin Di Depan Biblion Motoxrcing	Yamaha YZF-R3	10:14'18.352	2'01.149	-0.163	125,578
6	R. SCHOTMAN	NED	Kawasaki MOTOPOINT	Kawasaki Ninja 400	10:15'16.871	2'00.578	-0.571	126,172
22	N. KALININ	UKR	Nutec - RT Motorsports by SKM - Kawasaki	Kawasaki Ninja 400	10:15'16.957	2'00.528	-0.050	126,225
55	G. HENDRA PRATAMA	INA	Semakin Di Depan Biblion Motoxrcing	Yamaha YZF-R3	10:16'18.423	2'00.071	-0.457	126,705

Start 22/06/2019 10:00 End 10:18 The results are provisional until the end of the time limit for protests and appeals and the completion of the technical checks.

These data/results cannot be reproduced, stored and/or transmitted in whole or in part by any manner of electronic, mechanical, photocopying, recording, broadcasting or otherwise now known or herein after developed without the previous express consent by the copyright owner, except for reproduction in daily press and regular printed publications on sale to the public within 60 days of the event related to those data/results and always provided that copyright symbol appears together as follows below.

© DORNA WSBK ORGANIZATION Srl 2019



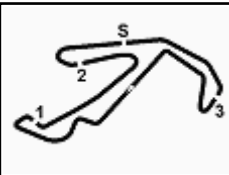

Pata Riviera di Rimini Round, 21-23 June 2019

Best Sectors & Speed Free Practice 3rd Session Gr.A

Misano Circuit Sic 58 4.226 m

BEST LAP		
1	55 G. HENDRA PRATAMA	Yamaha YZF-R3 2'00.071
2	22 N. KALININ	Kawasaki Ninja 400 2'00.528
3	6 R. SCHOTMAN	Kawasaki Ninja 400 2'00.578
4	7 T. KAWAKAMI	Yamaha YZF-R3 2'01.088
5	18 M. GONZALEZ	Kawasaki Ninja 400 2'01.136
6	52 O. KÖNIG	Kawasaki Ninja 400 2'01.258
7	13 D. IOZZO	Kawasaki Ninja 400 2'01.535
8	71 T. EDWARDS	Kawasaki Ninja 400 2'01.727
9	64 H. DE CANCELLIS	Yamaha YZF-R3 2'01.911
10	8 M. PEREZ	Kawasaki Ninja 400 2'02.012
11	17 K. MEUFFELS	KTM RC 390 R 2'02.628
12	51 D. KOOPMAN	Kawasaki Ninja 400 2'02.968
13	47 F. HERNANDEZ MOYANO	Yamaha YZF-R3 2'03.382
14	14 E. DE LA VEGA	Yamaha YZF-R3 2'03.644
15	24 M. BERTÉ	Yamaha YZF-R3 2'03.978
16	1 A. CARRASCO	Kawasaki Ninja 400 2'04.111
17	11 K. ARDUINI	Kawasaki Ninja 400 2'04.338
18	28 O. BONOLI	Yamaha YZF-R3 2'04.829
19	46 S. DI SORA	Kawasaki Ninja 400 2'04.885
20	41 J. JAHNIG	KTM RC 390 R 2'04.890
21	23 P. GIACOMINI	Kawasaki Ninja 400 2'06.216
22	33 K. HARTMANN	Yamaha YZF-R3 2'07.698
23	9 S. NAUD	Kawasaki Ninja 400
24	15 M. BASTIANELLI	Kawasaki Ninja 400
25	16 M. LUNA BAYEN	Kawasaki Ninja 400
26	19 B. MOLINA	Yamaha YZF-R3
27	31 T. ERHARD	KTM RC 390 R
28	42 M. GARCIA	Kawasaki Ninja 400
29	84 K. ALOISI	Kawasaki Ninja 400

SPEED		
1	6 R. SCHOTMAN	Kawasaki Ninja 400 179,7
2	22 N. KALININ	Kawasaki Ninja 400 178,8
3	41 J. JAHNIG	KTM RC 390 R 177,9
4	51 D. KOOPMAN	Kawasaki Ninja 400 177,3
5	7 T. KAWAKAMI	Yamaha YZF-R3 176,8
6	18 M. GONZALEZ	Kawasaki Ninja 400 176,2
7	1 A. CARRASCO	Kawasaki Ninja 400 175,9
8	28 O. BONOLI	Yamaha YZF-R3 175,9
9	24 M. BERTÉ	Yamaha YZF-R3 175,9
10	14 E. DE LA VEGA	Yamaha YZF-R3 175,9
11	46 S. DI SORA	Kawasaki Ninja 400 175,9
12	13 D. IOZZO	Kawasaki Ninja 400 175,3
13	47 F. HERNANDEZ MOYANO	Yamaha YZF-R3 175,0
14	17 K. MEUFFELS	KTM RC 390 R 174,8
15	8 M. PEREZ	Kawasaki Ninja 400 174,8
16	52 O. KÖNIG	Kawasaki Ninja 400 174,5
17	23 P. GIACOMINI	Kawasaki Ninja 400 173,9
18	55 G. HENDRA PRATAMA	Yamaha YZF-R3 173,9
19	64 H. DE CANCELLIS	Yamaha YZF-R3 173,1
20	33 K. HARTMANN	Yamaha YZF-R3 171,4
21	11 K. ARDUINI	Kawasaki Ninja 400 169,0
22	31 T. ERHARD	KTM RC 390 R 141,7

SEG. 1		SEG. 2		SEG. 3		SEG. 4	
1	55 G. HENDRA PRATAMA 30.550	1	22 N. KALININ 29.444	1	18 M. GONZALEZ 33.178	1	22 N. KALININ 26.643
2	52 O. KÖNIG 30.742	2	6 R. SCHOTMAN 29.533	2	6 R. SCHOTMAN 33.190	2	55 G. HENDRA PRATAMA 26.645
3	6 R. SCHOTMAN 30.829	3	7 T. KAWAKAMI 29.574	3	22 N. KALININ 33.219	3	7 T. KAWAKAMI 26.753
4	18 M. GONZALEZ 31.094	4	55 G. HENDRA PRATAMA 29.616	4	55 G. HENDRA PRATAMA 33.260	4	18 M. GONZALEZ 26.802
5	13 D. IOZZO 31.122	5	17 K. MEUFFELS 29.798	5	7 T. KAWAKAMI 33.341	5	13 D. IOZZO 26.880
6	64 H. DE CANCELLIS 31.129	6	8 M. PEREZ 29.913	6	52 O. KÖNIG 33.490	6	52 O. KÖNIG 26.924
7	22 N. KALININ 31.146	7	13 D. IOZZO 29.932	7	13 D. IOZZO 33.586	7	8 M. PEREZ 26.962
8	8 M. PEREZ 31.334	8	18 M. GONZALEZ 30.062	8	24 M. BERTÉ 33.619	8	64 H. DE CANCELLIS 26.970
9	51 D. KOOPMAN 31.343	9	64 H. DE CANCELLIS 30.089	9	64 H. DE CANCELLIS 33.699	9	51 D. KOOPMAN 27.014
10	7 T. KAWAKAMI 31.420	10	52 O. KÖNIG 30.102	10	8 M. PEREZ 33.751	10	6 R. SCHOTMAN 27.026
11	17 K. MEUFFELS 31.584	11	14 E. DE LA VEGA 30.166	11	14 E. DE LA VEGA 33.881	11	47 F. HERNANDEZ MOYAN 27.060
12	14 E. DE LA VEGA 31.663	12	11 K. ARDUINI 30.197	12	17 K. MEUFFELS 33.955	12	1 A. CARRASCO 27.098
13	47 F. HERNANDEZ MOYAN 31.845	13	51 D. KOOPMAN 30.227	13	1 A. CARRASCO 34.012	13	11 K. ARDUINI 27.104
14	11 K. ARDUINI 31.846	14	47 F. HERNANDEZ MOYAN 30.253	14	51 D. KOOPMAN 34.155	14	14 E. DE LA VEGA 27.285
15	24 M. BERTÉ 32.056	15	28 O. BONOLI 30.357	15	47 F. HERNANDEZ MOYAN 34.224	15	17 K. MEUFFELS 27.291
16	46 S. DI SORA 32.065	16	24 M. BERTÉ 30.504	16	11 K. ARDUINI 34.424	16	46 S. DI SORA 27.360
17	1 A. CARRASCO 32.151	17	41 J. JAHNIG 30.519	17	41 J. JAHNIG 34.454	17	23 P. GIACOMINI 27.396
18	41 J. JAHNIG 32.241	18	46 S. DI SORA 30.693	18	28 O. BONOLI 34.553	18	28 O. BONOLI 27.473
19	28 O. BONOLI 32.445	19	1 A. CARRASCO 30.850	19	46 S. DI SORA 34.663	19	24 M. BERTÉ 27.538
20	23 P. GIACOMINI 32.777	20	23 P. GIACOMINI 31.119	20	33 K. HARTMANN 34.783	20	41 J. JAHNIG 27.676
21	33 K. HARTMANN 33.031	21	33 K. HARTMANN 31.296	21	23 P. GIACOMINI 34.804	21	33 K. HARTMANN 28.349
		22	31 T. ERHARD 1'05.460	22	31 T. ERHARD 44.240		

22/06/2019

These data/results cannot be reproduced, stored and/or transmitted in whole or in part by any manner of electronic, mechanical, photocopying, recording, broadcasting or otherwise now known or herein after developed without the previous express consent by the copyright owner, except for reproduction in daily press and regular printed publications on sale to the public within 60 days of the event related to those data/results and always provided that copyright symbol appears together as follows below.

© DORNA WSBK ORGANIZATION Srl 2019



Official Fuel Supplier



Official Tyre Supplier



Official Timekeeper

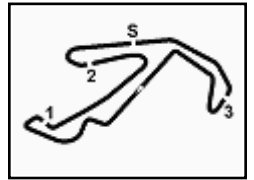

Pata Riviera di Rimini Round, 21-23 June 2019

Ideal Times Free Practice 3rd Session Gr.A

Misano Circuit Sic 58 4.226 m

No.	Rider	Nat	Bike	Seg. 1	Seg. 2	Seg. 3	Seg. 4	Ideal Time				
				Diff. 1	Diff. 2	Diff. 3	Diff. 4	Best Lap	Pos.	Diff.		
1	55 G. HENDRA PRATAMA	INA	Yamaha YZF-R3	30.550	29.616	33.260	26.645	2'00.071	2'00.071	1		
2	22 N. KALININ	UKR	Kawasaki Ninja 400	31.146	29.444	33.219	26.643 +0.076	2'00.452	2'00.528	2	0.076	
3	6 R. SCHOTMAN	NED	Kawasaki Ninja 400	30.829	29.533	33.190	27.026	2'00.578	2'00.578	3		
4	7 T. KAWAKAMI	BRA	Yamaha YZF-R3	31.420	29.574	33.341	26.753	2'01.088	2'01.088	4		
5	18 M. GONZALEZ	ESP	Kawasaki Ninja 400	31.094	30.062	33.178	26.802	2'01.136	2'01.136	5		
6	52 O. KÖNIG	CZE	Kawasaki Ninja 400	30.742	30.102	33.490	26.924	2'01.258	2'01.258	6		
7	13 D. IOZZO	RSA	Kawasaki Ninja 400	31.122 +0.015	29.932	33.586	26.880	2'01.520	2'01.535	7	0.015	
8	64 H. DE CANCELLIS	FRA	Yamaha YZF-R3	31.129	30.089	33.699 +0.024	26.970	2'01.887	2'01.911	9	0.024	
9	8 M. PEREZ	ESP	Kawasaki Ninja 400	31.334 +0.052	29.913	33.751	26.962	2'01.960	2'02.012	10	0.052	
10	17 K. MEUFFELS	NED	KTM RC 390 R	31.584	29.798	33.955	27.291	2'02.628	2'02.628	11		
11	51 D. KOOPMAN	NED	Kawasaki Ninja 400	31.343	30.227	34.155 +0.229	27.014	2'02.739	2'02.968	12	0.229	
12	14 E. DE LA VEGA	FRA	Yamaha YZF-R3	31.663 +0.467	30.166	33.881 +0.182	27.285	2'02.995	2'03.644	14	0.649	
13	47 F. HERNANDEZ MOYA	ESP	Yamaha YZF-R3	31.845	30.253	34.224	27.060	2'03.382	2'03.382	13		
14	11 K. ARDUINI	ITA	Kawasaki Ninja 400	31.846	30.197	34.424 +0.758	27.104 +0.009	2'03.571	2'04.338	17	0.767	
15	24 M. BERTÈ	ITA	Yamaha YZF-R3	32.056	30.504 +0.136	33.619	27.538 +0.125	2'03.717	2'03.978	15	0.261	
16	1 A. CARRASCO	ESP	Kawasaki Ninja 400	32.151	30.850	34.012	27.098	2'04.111	2'04.111	16		
17	46 S. DI SORA	FRA	Kawasaki Ninja 400	32.065	30.693	34.663 +0.104	27.360	2'04.781	2'04.885	19	0.104	
18	28 O. BONOLI	ITA	Yamaha YZF-R3	32.445	30.357	34.553 +0.001	27.473	2'04.828	2'04.829	18	0.001	
19	41 J. JAHNIG	GER	KTM RC 390 R	32.241	30.519	34.454	27.676	2'04.890	2'04.890	20		
20	23 P. GIACOMINI	ITA	Kawasaki Ninja 400	32.777	31.119	34.804 +0.120	27.396	2'06.096	2'06.216	21	0.120	
21	33 K. HARTMANN	FRA	Yamaha YZF-R3	33.031	31.296 +0.117	34.783 +0.079	28.349 +0.043	2'07.459	2'07.698	22	0.239	
	9 S. NAUD	FRA	Kawasaki Ninja 400	One or more sectors missing								
	15 M. BASTIANELLI	ITA	Kawasaki Ninja 400	One or more sectors missing								
	16 M. LUNA BAYEN	ESP	Kawasaki Ninja 400	One or more sectors missing								
	19 B. MOLINA	CHI	Yamaha YZF-R3	One or more sectors missing								
	31 T. ERHARD	GER	KTM RC 390 R	One or more sectors missing								
	42 M. GARCIA	ESP	Kawasaki Ninja 400	One or more sectors missing								
	71 T. EDWARDS	AUS	Kawasaki Ninja 400	One or more sectors missing							2'01.727	
	84 K. ALOISI	ITA	Kawasaki Ninja 400	One or more sectors missing								
Overall Ideal Time				30.550	29.444	33.178	26.643	1'59.815				

22/06/2019
These data/results cannot be reproduced, stored and/or transmitted in whole or in part by any manner of electronic, mechanical, photocopying, recording, broadcasting or otherwise now known or herein after developed without the previous express consent by the copyright owner, except for reproduction in daily press and regular printed publications on sale to the public within 60 days of the event related to those data/results and always provided that copyright symbol appears together as follows below.
© DORNA WSBK ORGANIZATION Srl 2019



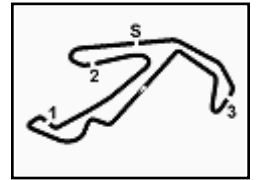

Pata Riviera di Rimini Round, 21-23 June 2019
Chronological Analysis Free Practice 3rd Session Gr.A

Misano Circuit Sic 58 4.226 m

1 / 2

1° 55 G. HENDRA PRATAMA (2'00.071)

Lap	Seg.1	Seg.2	Seg.3	Seg.4	Lap Time	km/h	Local Time
1					10:03'33.927		
2	58.158	31.895	35.078	28.587	2'33.718P	169,0	10:06'07.645
3	31.690	31.240	34.773	27.340	2'05.043	171,2	10:08'12.688
4	31.444	30.365	33.929	26.835	2'02.573	171,2	10:10'15.261
5	31.256	29.922	33.787	26.977	2'01.942	172,8	10:12'17.203
6	30.879	29.987	33.281	27.002	2'01.149	173,9	10:14'18.352
7	30.550	29.616	33.260	26.645	2'00.071	173,4	10:16'18.423

8	30.742	30.102	33.490	26.924	2'01.258	172,8	10:15'15.801
---	--------	--------	--------	--------	----------	-------	--------------

2° 22 N. KALININ (2'00.528)

Lap	Seg.1	Seg.2	Seg.3	Seg.4	Lap Time	km/h	Local Time
1					10:00'08.576		
2	57.369	34.045	37.617	30.165	2'39.196P	169,3	10:02'47.772
3	34.371	31.913	35.821	28.639	2'10.744	171,7	10:04'58.516
4	34.210	30.519	34.252	27.348	2'06.329	176,5	10:07'04.845
5	32.059	30.419	33.862	27.207	2'03.547	175,9	10:09'08.392
6	32.865	30.403	34.559	28.898	2'06.725	174,5	10:11'15.117
7	31.513	29.683	33.473	26.643	2'01.312	178,8	10:13'16.429
8	31.146	29.444	33.219	26.719	2'00.528	177,3	10:15'16.957

7° 13 D. IOZZO (2'01.535)

Lap	Seg.1	Seg.2	Seg.3	Seg.4	Lap Time	km/h	Local Time
1					10:00'07.743		
2	57.367	33.424	36.517	28.247	2'35.555P	167,4	10:02'43.298
3	33.678	31.148	35.175	27.594	2'07.595	169,8	10:04'50.893
4	32.166	30.620	34.511	27.223	2'04.520	172,2	10:06'55.413
5	31.586	30.391	34.243	27.022	2'03.242	172,5	10:08'58.655
6	31.137	29.932	33.586	26.880	2'01.535	175,3	10:11'00.190

8° 71 T. EDWARDS (2'01.727)

Lap	Seg.1	Seg.2	Seg.3	Seg.4	Lap Time	km/h	Local Time
1					10:06'00.319		
2					2'05.877		10:08'06.196
3					2'04.886		10:10'11.082
4					2'03.300		10:12'14.382
5					2'01.727		10:14'16.109
6					2'02.451		10:16'18.560

3° 6 R. SCHOTMAN (2'00.578)

Lap	Seg.1	Seg.2	Seg.3	Seg.4	Lap Time	km/h	Local Time
1					10:00'27.959		
2	50.654	31.178	34.858	28.602	2'25.292P	174,5	10:02'53.251
3	33.523	30.617	33.922	28.102	2'06.164	177,6	10:04'59.415
4	32.880	30.129	33.750	27.938	2'04.697	175,0	10:07'04.112
5	32.063	30.239	33.931	27.819	2'04.052	174,8	10:09'08.164
6	35.576	29.746	33.639	27.490	2'06.451C	179,7	10:11'14.615
7	31.276	29.834	33.265	27.303	2'01.678	176,8	10:13'16.293
8	30.829	29.533	33.190	27.026	2'00.578	177,3	10:15'16.871

9° 64 H. DE CANCELLIS (2'01.911)

Lap	Seg.1	Seg.2	Seg.3	Seg.4	Lap Time	km/h	Local Time
1					10:00'37.770		
2	56.980	39.185	37.973	30.021	2'44.159P	170,3	10:03'21.929
3	34.203	32.440	35.486	28.510	2'10.639	171,2	10:05'32.568
4	32.809	31.672	34.600	28.268	2'07.349	172,2	10:07'39.917
5	32.027	30.956	34.343	27.643	2'04.969	173,1	10:09'44.886
6	31.721	30.943	33.971	27.389	2'04.024	171,7	10:11'48.910
7	31.203	30.725	33.699	26.978	2'02.605	173,1	10:13'51.515
8	31.129	30.089	33.723	26.970	2'01.911	172,2	10:15'53.426

4° 7 T. KAWAKAMI (2'01.088)

Lap	Seg.1	Seg.2	Seg.3	Seg.4	Lap Time	km/h	Local Time
1					10:00'21.507		
2	58.233	31.833	35.607	28.501	2'34.174P	171,4	10:02'55.681
3	33.091	30.906	35.239	28.178	2'07.414	174,2	10:05'03.095
4	32.369	30.459	34.597	27.470	2'04.895	173,1	10:07'07.990
5	31.534	29.942	33.930	27.106	2'02.512	175,0	10:09'10.502
6	31.652	30.212	33.942	27.195	2'03.001	176,5	10:11'13.503
7	31.528	30.848	33.576	26.921	2'02.873	175,9	10:13'16.376
8	31.420	29.574	33.341	26.753	2'01.088	176,8	10:15'17.464

10° 8 M. PEREZ (2'02.012)

Lap	Seg.1	Seg.2	Seg.3	Seg.4	Lap Time	km/h	Local Time
1					10:00'57.239		
2	58.743	33.198	36.621	29.237	2'37.799P	168,5	10:03'35.038
3	34.043	31.553	35.650	28.654	2'09.900	170,9	10:05'44.938
4	32.895	31.017	34.653	27.835	2'06.400	173,4	10:07'51.338
5	32.795	30.779	34.320	27.646	2'05.540	172,2	10:09'56.878
6	31.822	30.262	33.901	27.272	2'03.257	172,2	10:12'00.135
7	31.386	29.913	33.751	26.962	2'02.012	174,8	10:14'02.147
8	31.334	30.022	34.007	27.145	2'02.508	170,6	10:16'04.655

5° 18 M. GONZALEZ (2'01.136)

Lap	Seg.1	Seg.2	Seg.3	Seg.4	Lap Time	km/h	Local Time
1					10:03'32.248		
2	47.542	32.242	34.849	28.312	2'22.945P	172,0	10:05'55.193
3	32.211	30.697	33.635	27.240	2'03.783	174,8	10:07'58.976
4	31.619	30.241	33.986	27.611	2'03.457	174,8	10:10'02.433
5	31.888	30.413	33.495	27.187	2'02.983	176,2	10:12'05.416
6	31.356	30.323	33.425	27.055	2'02.159	175,0	10:14'07.575
7	31.094	30.062	33.178	26.802	2'01.136	175,0	10:16'08.711

11° 17 K. MEUFFELS (2'02.628)

Lap	Seg.1	Seg.2	Seg.3	Seg.4	Lap Time	km/h	Local Time
1					10:02'23.091		
2	33.233	31.185	35.543	27.865	2'07.826	173,6	10:04'30.917
3	32.776	30.443	35.012	27.693	2'05.924	174,2	10:06'36.841
4	32.384	30.257	34.666	27.559	2'04.866	174,8	10:08'41.707
5	32.270	30.212	34.354	27.434	2'04.270	174,8	10:10'45.977
6	31.949	30.046	34.327	27.304	2'03.626	174,8	10:12'49.603
7	31.691	29.981	34.139	27.305	2'03.116	174,5	10:14'52.719
8	31.584	29.798	33.955	27.291	2'02.628	174,2	10:16'55.347

6° 52 O. KÖNIG (2'01.258)

Lap	Seg.1	Seg.2	Seg.3	Seg.4	Lap Time	km/h	Local Time
1					10:00'13.012		
2	59.245	33.631	36.236	28.980	2'38.092P	168,2	10:02'51.104
3	33.185	31.923	34.917	28.031	2'08.056	171,7	10:04'59.160
4	32.795	30.962	34.189	27.339	2'05.285	173,4	10:07'04.445
5	31.922	30.420	33.822	27.663	2'03.827	174,5	10:09'08.272
6	32.000	30.436	33.966	27.188	2'03.590	173,1	10:11'11.862
7	31.328	30.623	33.756	26.974	2'02.681	172,8	10:13'14.543

12° 51 D. KOOPMAN (2'02.968)

Lap	Seg.1	Seg.2	Seg.3	Seg.4	Lap Time	km/h	Local Time
1					10:00'55.313		
2	59.440	34.999	37.757	30.200	2'42.396P	169,8	10:03'37.709
3	34.796	32.318	36.665	28.702	2'12.481	171,7	10:05'50.190
4	33.052	32.054	34.904	27.967	2'07.977	173,9	10:07'58.167
5	32.340	30.947	34.962	27.866	2'06.115	177,0	10:10'04.282
6	33.106	30.854	35.119	28.043	2'07.122	177,3	10:12'11.404
7	32.291	30.880	34.155	27.029	2'04.355	172,5	10:14'15.759

22/06/2019 P = Pits In/Out - C = Lap Time Cancelled

These data/results cannot be reproduced, stored and/or transmitted in whole or in part by any manner of electronic, mechanical, photocopying, recording, broadcasting or otherwise now known or herein after developed without the previous express consent by the copyright owner, except for reproduction in daily press and regular printed publications on sale to the public within 60 days of the event related to those data/results and always provided that copyright symbol appears together as follows below.

© DORNA WSBK ORGANIZATION Srl 2019



Official Fuel Supplier



Official Tyre Supplier



Official Timekeeper

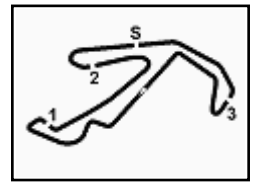

Pata Riviera di Rimini Round, 21-23 June 2019

Chronological Analysis Free Practice 3rd Session Gr.A

Misano Circuit Sic 58 4.226 m

2 / 2

8 31.343 30.227 34.384 27.014 2'02.968 176,5 10:16'18.727 8 32.445 30.357 34.554 27.473 2'04.829 173,6 10:16'23.230

13° 47 F. HERNANDEZ MOYANO (2'03.382)								19° 46 S. DI SORA (2'04.885)							
Lap	Seg.1	Seg.2	Seg.3	Seg.4	Lap Time	km/h	Local Time	Lap	Seg.1	Seg.2	Seg.3	Seg.4	Lap Time	km/h	Local Time
1							10:00'16.524	1							10:00'44.088
2	56.419	33.410	37.100	29.530	2'36.459P	172,2	10:02'52.983	2	52.214	36.813	38.780	30.630	2'38.437P	167,2	10:03'22.525
3	34.401	31.509	35.676	28.443	2'10.029	175,0	10:05'03.012	3	36.398	32.923	37.146	29.604	2'16.071	173,6	10:05'38.596
4	33.049	30.943	35.060	27.730	2'06.782	174,2	10:07'09.794	4	34.631	32.224	36.324	28.961	2'12.140	173,9	10:07'50.736
5	32.701	31.261	35.361	27.896	2'07.219	174,2	10:09'17.013	5	33.922	31.138	35.180	28.122	2'08.362	174,8	10:09'59.098
6	32.491	30.910	34.911	27.400	2'05.712	173,9	10:11'22.725	6	32.685	30.858	34.808	27.947	2'06.298	175,3	10:12'05.396
7	31.908	30.607	34.670	27.285	2'04.470	173,4	10:13'27.195	7	32.249	31.460	34.663	27.840	2'06.212	175,9	10:14'11.608
8	31.845	30.253	34.224	27.060	2'03.382	173,6	10:15'30.577	8	32.065	30.693	34.767	27.360	2'04.885	173,6	10:16'16.493

14° 14 E. DE LA VEGA (2'03.644)								20° 41 J. JAHNIG (2'04.890)							
Lap	Seg.1	Seg.2	Seg.3	Seg.4	Lap Time	km/h	Local Time	Lap	Seg.1	Seg.2	Seg.3	Seg.4	Lap Time	km/h	Local Time
1							10:00'14.887	1							10:00'51.727
2	1'00.375	33.238	36.353	28.760	2'38.726P	171,7	10:02'53.613	2	57.446	34.606	38.473	30.627	2'41.152P	170,1	10:03'32.879
3	33.519	30.924	35.203	27.907	2'07.553	173,9	10:05'01.166	3	35.611	32.182	36.106	29.260	2'13.159	175,9	10:05'46.038
4	32.183	30.405	34.548	27.478	2'04.614	174,8	10:07'05.780	4	34.017	31.446	35.868	28.750	2'10.081	175,0	10:07'56.119
5	32.473	30.319	34.458	27.448	2'04.698	173,6	10:09'10.478	5	33.486	31.223	35.175	28.151	2'08.035	176,5	10:10'04.154
6	32.130	30.166	34.063	27.285	2'03.644	175,6	10:11'14.122	6	32.877	31.020	35.094	28.183	2'07.174	176,2	10:12'11.328
7	32.184	30.322	33.881	27.408	2'03.795	175,9	10:13'17.917	7	33.338	31.066	34.596	27.925	2'06.925	177,9	10:14'18.253
8	31.663	30.327			2'08.106	173,1	10:15'26.023	8	32.241	30.519	34.454	27.676	2'04.890	176,2	10:16'23.143

15° 24 M. BERTÈ (2'03.978)								21° 23 P. GIACOMINI (2'06.216)							
Lap	Seg.1	Seg.2	Seg.3	Seg.4	Lap Time	km/h	Local Time	Lap	Seg.1	Seg.2	Seg.3	Seg.4	Lap Time	km/h	Local Time
1		33.866	35.849	29.543		172,2	10:02'25.332	1							10:02'34.997
2	34.011	31.707	34.205	28.546	2'08.469	173,6	10:04'33.801	2	54.264	33.736	37.433	30.374	2'35.807P	170,6	10:05'10.804
3	32.467	30.721	33.699	27.538	2'04.425	175,6	10:06'38.226	3	39.212	33.314	37.033	29.196	2'18.755C	171,7	10:07'29.559
4	32.058	30.504	33.809	28.223	2'04.594	175,9	10:08'42.820	4	34.799	32.815	36.200	28.865	2'12.679	172,0	10:09'42.238
5	32.056	30.640	33.619	27.663	2'03.978	175,9	10:10'46.798	5	34.295	31.907	34.907	28.016	2'09.125	173,9	10:11'51.363
6								6	33.026	31.716	34.804	28.131	2'07.677	172,8	10:13'59.040
7								7	32.777	31.119	34.924	27.396	2'06.216	170,1	10:16'05.256

16° 1 A. CARRASCO (2'04.111)								22° 33 K. HARTMANN (2'07.698)							
Lap	Seg.1	Seg.2	Seg.3	Seg.4	Lap Time	km/h	Local Time	Lap	Seg.1	Seg.2	Seg.3	Seg.4	Lap Time	km/h	Local Time
1		33.720	37.443	29.376		172,0	10:02'28.217	1							10:00'16.108
2	34.666	31.832	35.859	28.132	2'10.489	174,2	10:04'38.706	2	1'06.715	33.778	35.405	28.559	2'44.457P	169,0	10:03'00.565
3	33.808	31.289	35.323	27.704	2'08.124	174,5	10:06'46.830	3	35.931	32.976	35.586	28.791	2'13.284	170,6	10:05'13.849
4	33.243	31.137	34.731	27.680	2'06.791	175,0	10:08'53.621	4	34.492	31.891	35.076	28.651	2'10.110	170,6	10:07'23.959
5	32.866	31.237	34.496	27.249	2'05.848	175,6	10:10'59.469	5	33.508	31.592	34.783	28.470	2'08.353	170,3	10:09'32.312
6	32.713	31.053	34.399	27.265	2'05.430	175,3	10:13'04.899	6	33.031	31.413	34.862	28.392	2'07.698	170,3	10:11'40.010
7	32.151	30.850	34.012	27.098	2'04.111	175,9	10:15'09.010	7	33.187	31.296	34.973	28.349	2'07.805	171,4	10:13'47.815

17° 11 K. ARDUINI (2'04.338)								23° 31 T. ERHARD							
Lap	Seg.1	Seg.2	Seg.3	Seg.4	Lap Time	km/h	Local Time	Lap	Seg.1	Seg.2	Seg.3	Seg.4	Lap Time	km/h	Local Time
1							10:00'39.943	1							10:00'47.808
2	57.508	35.402	38.087	30.943	2'41.940P	164,1	10:03'21.883								
3	35.112	32.531	36.227	28.854	2'12.724	167,2	10:05'34.607								
4	33.849	31.766	35.440	28.405	2'09.460	168,5	10:07'44.067								
5	33.138	31.259	35.235	27.963	2'07.595	168,0	10:09'51.662								
6	32.715	30.809	34.959	27.598	2'06.081	168,0	10:11'57.743								
7	32.588	30.718	34.424	27.104	2'04.834	169,0	10:14'02.577								
8	31.846	30.197	35.182	27.113	2'04.338	163,4	10:16'06.915								

18° 28 O. BONOLI (2'04.829)							
Lap	Seg.1	Seg.2	Seg.3	Seg.4	Lap Time	km/h	Local Time
1							10:01'00.251
2	49.433	34.367	38.467	30.492	2'32.759P	169,3	10:03'33.010
3	36.105	32.252	35.857	29.030	2'13.244	172,5	10:05'46.254
4	34.066	31.473	35.846	28.590	2'09.975	175,9	10:07'56.229
5	33.880	31.092	34.957	28.627	2'08.556	175,9	10:10'04.785
6	33.275	30.718	34.763	27.979	2'06.735	175,9	10:12'11.520
7	33.413	31.089	34.553	27.826	2'06.881	175,0	10:14'18.401

22/06/2019 P = Pits In/Out - C = Lap Time Cancelled

These data/results cannot be reproduced, stored and/or transmitted in whole or in part by any manner of electronic, mechanical, photocopying, recording, broadcasting or otherwise now known or herein after developed without the previous express consent by the copyright owner, except for reproduction in daily press and regular printed publications on sale to the public within 60 days of the event related to those data/results and always provided that copyright symbol appears together as follows below.

© DORNA WSBK ORGANIZATION Srl 2019



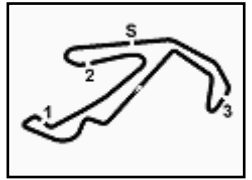

Pata Riviera di Rimini Round, 21-23 June 2019
Weather Report Free Practice 3rd Session Gr.A
 Session started 10:00 - Session ended 10:18

Misano Circuit Sic 58 4.226 m

Air Temperature

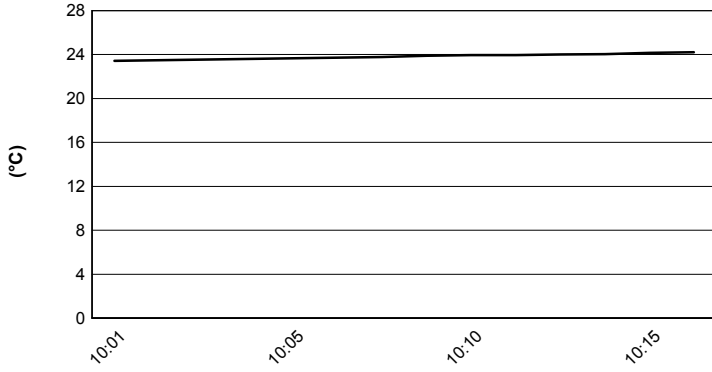

Track Temperature

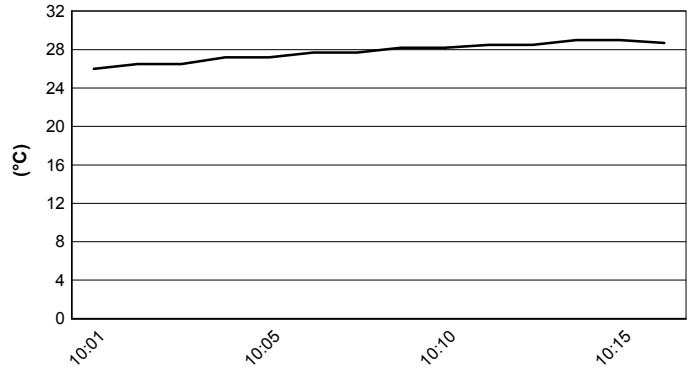

Air Pressure

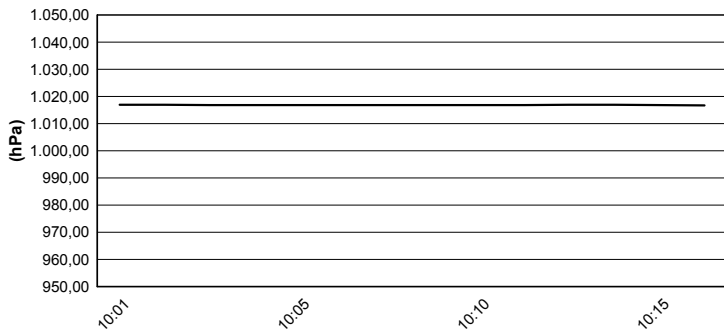

Humidity

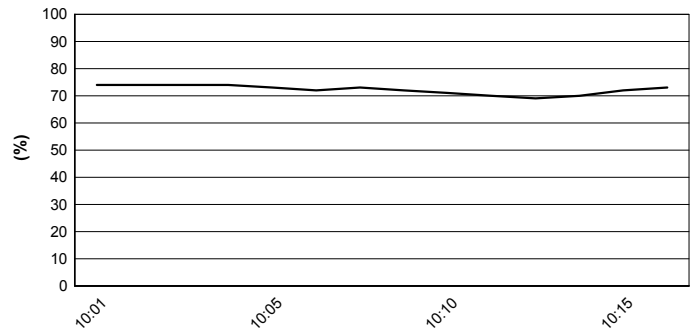

Wind Speed

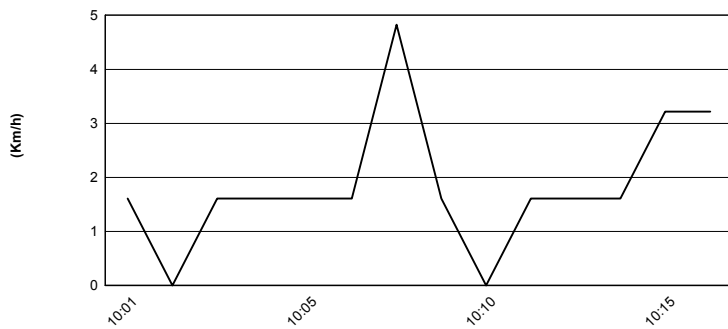

Wind Direction

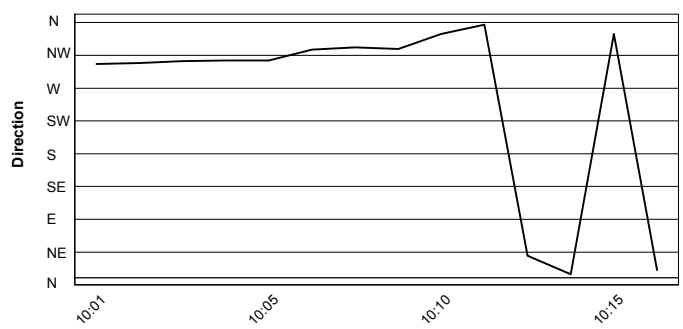

22/06/2019

These data/results cannot be reproduced, stored and/or transmitted in whole or in part by any manner of electronic, mechanical, photocopying, recording, broadcasting or otherwise now known or herein after developed without the previous express consent by the copyright owner, except for reproduction in daily press and regular printed publications on sale to the public within 60 days of the event related to those data/results and always provided that copyright symbol appears together as follows below.

© DORNA WSBK ORGANIZATION Srl 2019



Official Fuel Supplier



FICR PERUGIA TIMING

Official Tyre Supplier



Official Timekeeper