

Acerbis Portuguese Round, 6-8 September 2019

Results Tissot Superpole Gr.A

Portimao 4.592 m
1 / 2

No.	Rider	Nat	Team	Bike	Class	Time	Gap	Rel.	Laps	Speed	
										Avg	Max
1	55 G. HENDRA PRATAMA	INA	Semakin Di Depan Biblion Motoxrcing	Yamaha YZF-R3	A	1'55.873			7	142,667	217,2
2	1 A. CARRASCO	ESP	Kawasaki Provec WorldSSP300	Kawasaki Ninja 400	A	1'56.116	0.243	0.243	9	142,368	208,8
3	15 M. BASTIANELLI	ITA	Prodina IRCOS Kawasaki	Kawasaki Ninja 400	A	1'56.471	0.598	0.355	7	141,934	214,2
4	17 K. MEUFFELS	NED	Kawasaki MOTOPOST	Kawasaki Ninja 400	A	1'56.676	0.803	0.205	7	141,685	214,2
5	10 U. ORRADRE	ESP	BCD Yamaha MS Racing	Yamaha YZF-R3	A	1'56.923	1.050	0.247	9	141,385	209,2
6	57 L. LOI	BEL	2R Racing Team	Kawasaki Ninja 400	A	1'57.060	1.187	0.137	9	141,220	220,7
7	41 J. JAHNIG	GER	Freudenberg KTM Junior Team	KTM RC 390 R	A	1'57.095	1.222	0.035	9	141,178	216,7
8	22 N. KALININ	UKR	Nutec - RT Motorsports by SKM - Kawasaki	Kawasaki Ninja 400	A	1'57.120	1.247	0.025	9	141,148	215,9
9	85 K. SABATUCCI	ITA	Team Trasimeno Yamaha	Yamaha YZF-R3	A	1'57.189	1.316	0.069	9	141,064	216,7
10	7 T. KAWAKAMI	BRA	BCD Yamaha MS Racing	Yamaha YZF-R3	A	1'57.225	1.352	0.036	9	141,021	208,8
11	8 M. PEREZ	ESP	Scuderia Maranga Racing	Kawasaki Ninja 400	A	1'57.284	1.411	0.059	9	140,950	215,4
12	13 D. IOZZO	RSA	Nutec - RT Motorsports by SKM - Kawasaki	Kawasaki Ninja 400	A	1'57.330	1.457	0.046	9	140,895	213,3
13	71 T. EDWARDS	AUS	Kawasaki ParkinGO Team	Kawasaki Ninja 400	A	1'57.377	1.504	0.047	9	140,838	222,0
14	27 F. ROVELLI	ITA	Kawasaki ParkinGO Team	Kawasaki Ninja 400	A	1'57.492	1.619	0.115	7	140,701	213,3
15	23 P. GIACOMINI	ITA	Kawasaki GP Project	Kawasaki Ninja 400	A	1'57.626	1.753	0.134	9	140,540	215,4
16	52 O. KÖNIG	CZE	ACCR Czech Talent Team - Willi Race	Kawasaki Ninja 400	A	1'57.653	1.780	0.027	9	140,508	213,3
17	34 M. CARUSI	ITA	Team Trasimeno Yamaha	Yamaha YZF-R3	A	1'57.660	1.787	0.007	9	140,500	219,8
18	14 E. DE LA VEGA	FRA	Team MHP Racing-Patrick Pons	Yamaha YZF-R3	A	1'57.841	1.968	0.181	9	140,284	219,8
19	66 D. OTTEN	NED	MTM Racing Team	Kawasaki Ninja 400	A	1'58.020	2.147	0.179	9	140,071	209,6
20	61 Y. OKAYA	JPN	DS Junior Team	Kawasaki Ninja 400	A	1'58.033	2.160	0.013	9	140,056	215,4
21	84 K. ALOISI	ITA	DS Junior Team	Kawasaki Ninja 400	A	1'58.287	2.414	0.254	9	139,755	212,5
22	19 B. MOLINA	CHI	Terra e Moto	Yamaha YZF-R3	A	1'59.086	3.213	0.799	9	138,817	208,0
23	33 K. HARTMANN	FRA	Team MHP Racing-Patrick Pons	Yamaha YZF-R3	A	2'00.203	4.330	1.117	1	137,527	211,2
24	37 P. FRAGOSO	POR	STAND OS PUTOS Racing Team	Yamaha YZF-R3	A	2'01.109	5.236	0.906	8	136,499	203,3
25	49 D. DELOUVY	FRA	Flembbo Leader Team	Kawasaki Ninja 400	A	2'01.294	5.421	0.185	9	136,290	213,3
----- Not Qualified -----											
NQ	63 A. LONGO	ITA	Kawasaki GP Project	Kawasaki Ninja 400	A				0		203,7

Qualifying Lap Time (107% of 1'55.873): 2'03.985

N.63 (Longo A.) is allowed to start the race according to Art. 1.15.6 (FPs)
N.92 (Georgi T.) has been declared unfit after FP3

AIR	Humidity:	47%	Temp:	28°C
TRACK	Condition:	Dry	Temp:	39°C

Records	Pole	(SP2)	2018 T.Edwards	1'56.877	141,440	Km/h
	Race	(RC)	2018 A.Carrasco	1'56.801	141,530	Km/h
	All Times	(FP3)	2019 V.Steeman	1'56.103	142,380	Km/h

07/09/2019 Start 12:20 End 12:41 The results are provisional until the end of the time limit for protests and appeals and the completion of the technical checks.

These data/results cannot be reproduced, stored and/or transmitted in whole or in part by any manner of electronic, mechanical, photocopying, recording, broadcasting or otherwise now known or herein after developed without the previous express consent by the copyright owner, except for reproduction in daily press and regular printed publications on sale to the public within 60 days of the event related to those data/results and always provided that copyright symbol appears together as follows below.

© DORNA WSBK ORGANIZATION Srl 2019



Official Fuel Supplier



PIRELLI PERUGIA TIMING Official Tyre Supplier



Official Timekeeper

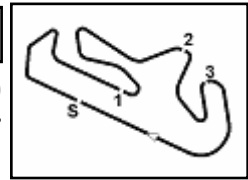

Acerbis Portuguese Round, 6-8 September 2019

Results Tissot Superpole Gr.A

Session Highlights

Local Time	No. Rider	Description
12.20.00		Start
12.22.00		WorldSSP Works on bikes are allowed
12.22.48	63 A. LONGO	Crashed - Turn 1
12.24.48	33 K. HARTMANN	Crashed - Turn 1
12.25.58	27 F. ROVELLI	Crashed - Turn 14
12.26.23	27 F. ROVELLI	Re-joined
12.35.55	61 Y. OKAYA	Lap Cancelled (2'00.540) - Exceeded Track Limits - Turn 5
12.36.04	23 P. GIACOMINI	Lap Cancelled (2'00.539) - Exceeded Track Limits - Turn 5
12.36.18	41 J. JAHNIG	Lap Cancelled (2'06.922) - Exceeded Track Limits - Turn 4
12.41.47		End Of Session

Fastest Laps Sequence

No.	Rider	Nat	Team	Bike	Local Time	Time	Gap	Avg
1	A. CARRASCO	ESP	Kawasaki Provec WorldSSP300	Kawasaki Ninja 400	12:23'56.009	1'56.639		141,730
1	A. CARRASCO	ESP	Kawasaki Provec WorldSSP300	Kawasaki Ninja 400	12:29'50.868	1'56.312	-0.327	142,128
55	G. HENDRA PRATAMA	INA	Semakin Di Depan Bibliion Motoxrcing	Yamaha YZF-R3	12:30'11.273	1'55.873	-0.439	142,667

07/09/2019 Start 12:20 End 12:41 The results are provisional until the end of the time limit for protests and appeals and the completion of the technical checks.

These data/results cannot be reproduced, stored and/or transmitted in whole or in part by any manner of electronic, mechanical, photocopying, recording, broadcasting or otherwise now known or herein after developed without the previous express consent by the copyright owner, except for reproduction in daily press and regular printed publications on sale to the public within 60 days of the event related to those data/results and always provided that copyright symbol appears together as follows below.

© DORNA WSBK ORGANIZATION Srl 2019



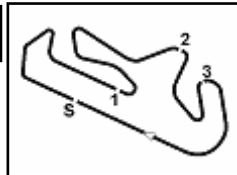

Portimao 4.592 m

Acerbis Portuguese Round, 6-8 September 2019

Best Sectors & Speed Tissot Superpole Gr.A

BEST LAP		
1	55 G. HENDRA PRATAMA	Yamaha YZF-R3 1'55.873
2	1 A. CARRASCO	Kawasaki Ninja 400 1'56.116
3	15 M. BASTIANELLI	Kawasaki Ninja 400 1'56.471
4	17 K. MEUFFELS	Kawasaki Ninja 400 1'56.676
5	10 U. ORRADRE	Yamaha YZF-R3 1'56.923
6	57 L. LOI	Kawasaki Ninja 400 1'57.060
7	41 J. JAHNIG	KTM RC 390 R 1'57.095
8	22 N. KALININ	Kawasaki Ninja 400 1'57.120
9	85 K. SABATUCCI	Yamaha YZF-R3 1'57.189
10	7 T. KAWAKAMI	Yamaha YZF-R3 1'57.225
11	8 M. PEREZ	Kawasaki Ninja 400 1'57.284
12	13 D. IOZZO	Kawasaki Ninja 400 1'57.330
13	71 T. EDWARDS	Kawasaki Ninja 400 1'57.377
14	27 F. ROVELLI	Kawasaki Ninja 400 1'57.492
15	23 P. GIACOMINI	Kawasaki Ninja 400 1'57.626
16	52 O. KÖNIG	Kawasaki Ninja 400 1'57.653
17	34 M. CARUSI	Yamaha YZF-R3 1'57.660
18	14 E. DE LA VEGA	Yamaha YZF-R3 1'57.841
19	66 D. OTTEN	Kawasaki Ninja 400 1'58.020
20	61 Y. OKAYA	Kawasaki Ninja 400 1'58.033
21	84 K. ALOISI	Kawasaki Ninja 400 1'58.287
22	19 B. MOLINA	Yamaha YZF-R3 1'59.086
23	33 K. HARTMANN	Yamaha YZF-R3 2'00.203
24	37 P. FRAGOSO	Yamaha YZF-R3 2'01.109
25	49 D. DELOUVY	Kawasaki Ninja 400 2'01.294
26	63 A. LONGO	Kawasaki Ninja 400

SPEED		
1	71 T. EDWARDS	Kawasaki Ninja 400 222.0
2	57 L. LOI	Kawasaki Ninja 400 220.7
3	14 E. DE LA VEGA	Yamaha YZF-R3 219.8
4	34 M. CARUSI	Yamaha YZF-R3 219.8
5	55 G. HENDRA PRATAMA	Yamaha YZF-R3 217.2
6	85 K. SABATUCCI	Yamaha YZF-R3 216.7
7	41 J. JAHNIG	KTM RC 390 R 216.7
8	22 N. KALININ	Kawasaki Ninja 400 215.9
9	8 M. PEREZ	Kawasaki Ninja 400 215.4
10	23 P. GIACOMINI	Kawasaki Ninja 400 215.4
11	61 Y. OKAYA	Kawasaki Ninja 400 215.4
12	15 M. BASTIANELLI	Kawasaki Ninja 400 214.2
13	17 K. MEUFFELS	Kawasaki Ninja 400 214.2
14	27 F. ROVELLI	Kawasaki Ninja 400 213.3
15	13 D. IOZZO	Kawasaki Ninja 400 213.3
16	52 O. KÖNIG	Kawasaki Ninja 400 213.3
17	49 D. DELOUVY	Kawasaki Ninja 400 213.3
18	84 K. ALOISI	Kawasaki Ninja 400 212.5
19	33 K. HARTMANN	Yamaha YZF-R3 211.2
20	66 D. OTTEN	Kawasaki Ninja 400 209.6
21	10 U. ORRADRE	Yamaha YZF-R3 209.2
22	1 A. CARRASCO	Kawasaki Ninja 400 208.8
23	7 T. KAWAKAMI	Yamaha YZF-R3 208.8
24	19 B. MOLINA	Yamaha YZF-R3 208.0
25	63 A. LONGO	Kawasaki Ninja 400 203.7
26	37 P. FRAGOSO	Yamaha YZF-R3 203.3

SEG. 1		
1	55 G. HENDRA PRATAMA	37.758
2	15 M. BASTIANELLI	37.854
3	85 K. SABATUCCI	38.014
4	17 K. MEUFFELS	38.019
5	22 N. KALININ	38.136
6	1 A. CARRASCO	38.143
7	8 M. PEREZ	38.161
8	71 T. EDWARDS	38.166
9	34 M. CARUSI	38.174
10	10 U. ORRADRE	38.175
11	57 L. LOI	38.183
12	27 F. ROVELLI	38.211
13	23 P. GIACOMINI	38.213
14	41 J. JAHNIG	38.259
15	13 D. IOZZO	38.290
16	7 T. KAWAKAMI	38.313
17	84 K. ALOISI	38.367
18	14 E. DE LA VEGA	38.374
19	61 Y. OKAYA	38.421
20	52 O. KÖNIG	38.435
21	66 D. OTTEN	38.440
22	19 B. MOLINA	38.729
23	33 K. HARTMANN	39.407
24	37 P. FRAGOSO	39.512
25	49 D. DELOUVY	39.585

SEG. 2		
1	1 A. CARRASCO	34.428
2	10 U. ORRADRE	34.469
3	55 G. HENDRA PRATAMA	34.477
4	57 L. LOI	34.520
5	22 N. KALININ	34.531
6	7 T. KAWAKAMI	34.571
7	15 M. BASTIANELLI	34.606
8	13 D. IOZZO	34.634
9	85 K. SABATUCCI	34.639
10	71 T. EDWARDS	34.723
11	41 J. JAHNIG	34.749
12	27 F. ROVELLI	34.796
13	17 K. MEUFFELS	34.799
14	66 D. OTTEN	34.810
15	8 M. PEREZ	34.822
16	52 O. KÖNIG	34.843
17	23 P. GIACOMINI	34.878
18	61 Y. OKAYA	35.107
19	14 E. DE LA VEGA	35.123
20	34 M. CARUSI	35.124
21	84 K. ALOISI	35.419
22	19 B. MOLINA	35.428
23	49 D. DELOUVY	35.729
24	33 K. HARTMANN	35.863
25	37 P. FRAGOSO	35.983
26	63 A. LONGO	36.391

SEG. 3		
1	1 A. CARRASCO	21.820
2	22 N. KALININ	22.024
3	85 K. SABATUCCI	22.060
4	27 F. ROVELLI	22.097
5	10 U. ORRADRE	22.136
6	55 G. HENDRA PRATAMA	22.147
7	17 K. MEUFFELS	22.152
8	71 T. EDWARDS	22.161
9	8 M. PEREZ	22.174
10	15 M. BASTIANELLI	22.180
11	41 J. JAHNIG	22.187
12	14 E. DE LA VEGA	22.191
13	7 T. KAWAKAMI	22.242
14	66 D. OTTEN	22.288
15	13 D. IOZZO	22.323
16	52 O. KÖNIG	22.335
17	57 L. LOI	22.336
18	23 P. GIACOMINI	22.365
19	61 Y. OKAYA	22.371
20	84 K. ALOISI	22.389
21	19 B. MOLINA	22.425
22	34 M. CARUSI	22.440
23	49 D. DELOUVY	22.650
24	37 P. FRAGOSO	22.768
25	63 A. LONGO	22.819
26	33 K. HARTMANN	22.838

SEG. 4		
1	55 G. HENDRA PRATAMA	21.376
2	17 K. MEUFFELS	21.433
3	61 Y. OKAYA	21.509
4	1 A. CARRASCO	21.610
5	22 N. KALININ	21.640
6	8 M. PEREZ	21.678
7	15 M. BASTIANELLI	21.691
8	34 M. CARUSI	21.718
9	13 D. IOZZO	21.742
10	23 P. GIACOMINI	21.758
11	57 L. LOI	21.764
12	19 B. MOLINA	21.779
13	71 T. EDWARDS	21.801
14	52 O. KÖNIG	21.833
15	14 E. DE LA VEGA	21.841
16	41 J. JAHNIG	21.845
17	85 K. SABATUCCI	21.866
18	10 U. ORRADRE	21.867
19	66 D. OTTEN	21.872
20	27 F. ROVELLI	21.991
21	84 K. ALOISI	22.067
22	7 T. KAWAKAMI	22.069
23	33 K. HARTMANN	22.095
24	37 P. FRAGOSO	22.353
25	63 A. LONGO	22.431
26	49 D. DELOUVY	22.517

07/09/2019

These data/results cannot be reproduced, stored and/or transmitted in whole or in part by any manner of electronic, mechanical, photocopying, recording, broadcasting or otherwise now known or herein after developed without the previous express consent by the copyright owner, except for reproduction in daily press and regular printed publications on sale to the public within 60 days of the event related to those data/results and always provided that copyright symbol appears together as follows below.

© DORNA WSBK ORGANIZATION Srl 2019



Official Fuel Supplier



Official Tyre Supplier



Official Timekeeper

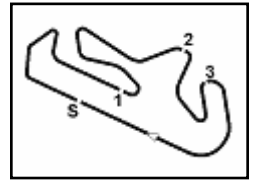

Portimao 4.592 m

Acerbis Portuguese Round, 6-8 September 2019

Ideal Times Tissot Superpole Gr.A

No.	Rider	Nat	Bike	Seg. 1	Seg. 2	Seg. 3	Seg. 4	Ideal Time		
				Diff. 1	Diff. 2	Diff. 3	Diff. 4	Best Lap	Pos.	Diff.
1	55 G. HENDRA PRATAMA	INA	Yamaha YZF-R3	37.758	34.477	22.147 +0.115	21.376	1'55.758 1'55.873	1	0.115
2	1 A. CARRASCO	ESP	Kawasaki Ninja 400	38.143	34.428 +0.029	21.820 +0.027	21.610 +0.059	1'56.001 1'56.116	2	0.115
3	22 N. KALININ	UKR	Kawasaki Ninja 400	38.136 +0.450	34.531 +0.200	22.024 +0.139	21.640	1'56.331 1'57.120	8	0.789
4	15 M. BASTIANELLI	ITA	Kawasaki Ninja 400	37.854	34.606	22.180 +0.140	21.691	1'56.331 1'56.471	3	0.140
5	17 K. MEUFFELS	NED	Kawasaki Ninja 400	38.019	34.799	22.152 +0.273	21.433	1'56.403 1'56.676	4	0.273
6	85 K. SABATUCCI	ITA	Yamaha YZF-R3	38.014	34.639 +0.217	22.060 +0.375	21.866 +0.018	1'56.579 1'57.189	9	0.610
7	10 U. ORRADRE	ESP	Yamaha YZF-R3	38.175 +0.114	34.469	22.136 +0.162	21.867	1'56.647 1'56.923	5	0.276
8	57 L. LOI	BEL	Kawasaki Ninja 400	38.183 +0.007	34.520	22.336 +0.250	21.764	1'56.803 1'57.060	6	0.257
9	8 M. PEREZ	ESP	Kawasaki Ninja 400	38.161	34.822 +0.169	22.174 +0.280	21.678	1'56.835 1'57.284	11	0.449
10	71 T. EDWARDS	AUS	Kawasaki Ninja 400	38.166 +0.112	34.723 +0.272	22.161 +0.142	21.801	1'56.851 1'57.377	13	0.526
11	13 D. IOZZO	RSA	Kawasaki Ninja 400	38.290 +0.267	34.634	22.323	21.742 +0.074	1'56.989 1'57.330	12	0.341
12	41 J. JAHNIG	GER	KTM RC 390 R	38.259 +0.003	34.749	22.187	21.845 +0.052	1'57.040 1'57.095	7	0.055
13	27 F. ROVELLI	ITA	Kawasaki Ninja 400	38.211 +0.325	34.796	22.097 +0.072	21.991	1'57.095 1'57.492	14	0.397
14	7 T. KAWAKAMI	BRA	Yamaha YZF-R3	38.313	34.571	22.242 +0.030	22.069	1'57.195 1'57.225	10	0.030
15	23 P. GIACOMINI	ITA	Kawasaki Ninja 400	38.213	34.878	22.365 +0.359	21.758 +0.053	1'57.214 1'57.626	15	0.412
16	61 Y. OKAYA	JPN	Kawasaki Ninja 400	38.421	35.107	22.371 +0.215	21.509 +0.410	1'57.408 1'58.033	20	0.625
17	66 D. OTTEN	NED	Kawasaki Ninja 400	38.440	34.810	22.288 +0.610	21.872	1'57.410 1'58.020	19	0.610
18	52 O. KÖNIG	CZE	Kawasaki Ninja 400	38.435 +0.165	34.843	22.335 +0.029	21.833 +0.013	1'57.446 1'57.653	16	0.207
19	34 M. CARUSI	ITA	Yamaha YZF-R3	38.174 +0.106	35.124	22.440 +0.098	21.718	1'57.456 1'57.660	17	0.204
20	14 E. DE LA VEGA	FRA	Yamaha YZF-R3	38.374 +0.112	35.123	22.191 +0.048	21.841 +0.152	1'57.529 1'57.841	18	0.312
21	84 K. ALOISI	ITA	Kawasaki Ninja 400	38.367	35.419 +0.025	22.389	22.067 +0.020	1'58.242 1'58.287	21	0.045
22	19 B. MOLINA	CHI	Yamaha YZF-R3	38.729 +0.725	35.428	22.425	21.779	1'58.361 1'59.086	22	0.725
23	33 K. HARTMANN	FRA	Yamaha YZF-R3	39.407	35.863	22.838	22.095	2'00.203 2'00.203	23	
24	49 D. DELOUVY	FRA	Kawasaki Ninja 400	39.585 +0.268	35.729 +0.233	22.650	22.517 +0.312	2'00.481 2'01.294	25	0.813
25	37 P. FRAGOSO	POR	Yamaha YZF-R3	39.512	35.983 +0.493	22.768	22.353	2'00.616 2'01.109	24	0.493
	63 A. LONGO	ITA	Kawasaki Ninja 400	One or more sectors missing						
Overall Ideal Time				37.758	34.428	21.820	21.376	1'55.382		

07/09/2019
These data/results cannot be reproduced, stored and/or transmitted in whole or in part by any manner of electronic, mechanical, photocopying, recording, broadcasting or otherwise now known or herein after developed without the previous express consent by the copyright owner, except for reproduction in daily press and regular printed publications on sale to the public within 60 days of the event related to those data/results and always provided that copyright symbol appears together as follows below.
© DORNA WSBK ORGANIZATION Srl 2019



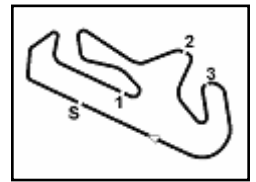

Portimao 4.592 m

3 / 3

8	38.816	35.569	22.912	22.232	1'59.529	208,4	12:36'17.759	1	36.391	22.819	22.431	12:22'06.646
9	39.074	37.675	23.038	21.509	2'01.296	206,4	12:38'19.055					
10	38.421	35.107	22.586	21.919	1'58.033	206,4	12:40'17.088					

21° 84 K. ALOISI (1'58.287)							
Lap	Seg.1	Seg.2	Seg.3	Seg.4	Lap Time	km/h	Local Time
1		35.795	22.826	23.126			12:22'05.033
2	39.424	35.621	22.586	22.602	2'00.233	206,4	12:24'05.266
3	39.464	37.434	22.662	22.115	2'01.675	202,9	12:26'06.941
4	39.156	35.855	22.390	22.575	1'59.976	208,0	12:28'06.917
5	39.234	35.566	22.644	28.273	2'05.717	201,8	12:30'12.634
6	38.927	35.501	22.531	22.625	1'59.584	212,5	12:32'12.218
7	38.982	35.849	30.905	22.409	2'08.145	209,6	12:34'20.363
8	38.645	35.552	22.602	22.067	1'58.866	210,8	12:36'19.229
9	38.367	35.444	22.389	22.087	1'58.287	211,2	12:38'17.516
10	44.263	35.419	27.990	27.244	2'14.916	211,2	12:40'32.432

22° 19 B. MOLINA (1'59.086)							
Lap	Seg.1	Seg.2	Seg.3	Seg.4	Lap Time	km/h	Local Time
1		37.210	23.210	22.260			12:22'07.096
2	39.236	36.220	22.690	22.052	2'00.198	206,8	12:24'07.294
3	38.729	35.500	23.015	22.126	1'59.370	207,6	12:26'06.664
4	39.235	42.501	22.795	22.336	2'06.867	206,0	12:28'13.531
5	39.003	35.549	22.907	21.793	1'59.252	206,8	12:30'12.783
6	39.643	36.057	22.825	22.397	2'00.922	208,0	12:32'13.705
7	39.659	42.577	23.003	22.172	2'07.411	203,7	12:34'21.116
8	38.858	35.526	22.890	21.946	1'59.220	205,6	12:36'20.336
9	38.758	35.907	22.975	22.487	2'00.127	206,4	12:38'20.463
10	39.454	35.428	22.425	21.779	1'59.086	206,4	12:40'19.549

23° 33 K. HARTMANN (2'00.203)							
Lap	Seg.1	Seg.2	Seg.3	Seg.4	Lap Time	km/h	Local Time
1		37.216	23.102	22.466			12:22'08.667
2	39.407	35.863	22.838	22.095	2'00.203	211,2	12:24'08.870

24° 37 P. FRAGOSO (2'01.109)							
Lap	Seg.1	Seg.2	Seg.3	Seg.4	Lap Time	km/h	Local Time
1		37.017	23.444	23.211			12:22'06.978
2	39.512	36.476	22.768	22.353	2'01.109	203,3	12:24'08.087
3	39.666	35.983	22.865	22.836	2'01.350	198,1	12:26'09.437
4	42.254	36.029	23.540	23.959	2'05.782	199,6	12:28'15.219
5	39.712	36.086	23.361	23.127	2'02.286	199,6	12:30'17.505
6	40.109	36.489	23.584	23.229	2'03.411	198,5	12:32'20.916
7	40.738	42.911	23.177	22.527	2'09.353	198,1	12:34'30.269
8	40.429	37.637	23.147	23.413	2'04.626	195,9	12:36'34.895
9	40.247	37.736	23.849	31.125	2'12.957P	198,5	12:38'47.852

25° 49 D. DELOUVY (2'01.294)							
Lap	Seg.1	Seg.2	Seg.3	Seg.4	Lap Time	km/h	Local Time
1		37.070	23.041	23.134			12:22'08.752
2	44.019	36.377	22.887	22.916	2'06.199	213,3	12:24'14.951
3	39.968	37.348	22.814	23.123	2'03.253	205,2	12:26'18.204
4	40.054	36.052	23.143	22.790	2'02.039	202,2	12:28'20.243
5	39.585	36.196	22.817	22.995	2'01.593	207,2	12:30'21.836
6	39.853	35.962	22.650	22.829	2'01.294	204,5	12:32'23.130
7	39.680	35.729	23.194	22.810	2'01.413	203,7	12:34'24.543
8	39.867	35.764	22.862	22.963	2'01.456	201,8	12:36'25.999
9	39.984	37.528	23.887	23.900	2'05.299	201,0	12:38'31.298
10	44.855	36.204	23.127	22.517	2'06.703	195,2	12:40'38.001

26° 63 A. LONGO							
Lap	Seg.1	Seg.2	Seg.3	Seg.4	Lap Time	km/h	Local Time

07/09/2019 P = Pits In/Out - C = Lap Time Cancelled

These data/results cannot be reproduced, stored and/or transmitted in whole or in part by any manner of electronic, mechanical, photocopying, recording, broadcasting or otherwise now known or herein after developed without the previous express consent by the copyright owner, except for reproduction in daily press and regular printed publications on sale to the public within 60 days of the event related to those data/results and always provided that copyright symbol appears together as follows below.

© DORNA WSBK ORGANIZATION Srl 2019



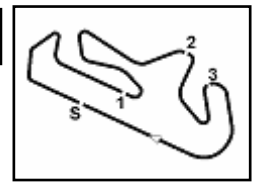

Portimao 4.592 m

Acerbis Portuguese Round, 6-8 September 2019

Weather Report Tissot Superpole Gr.A

Session started 12:20 - Session ended 12:41

Air Temperature

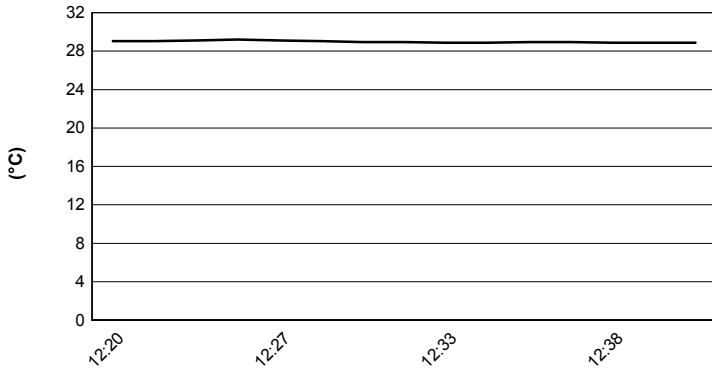

Track Temperature

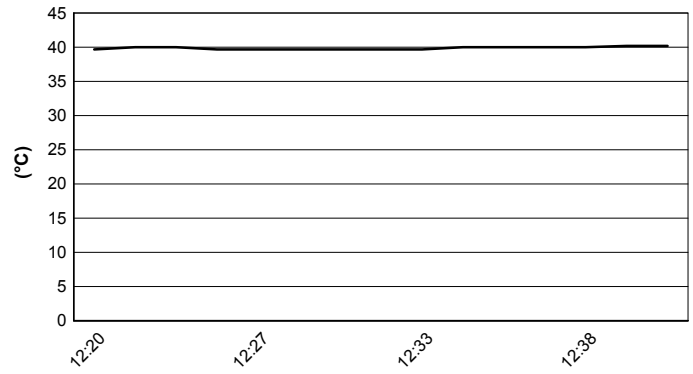

Air Pressure

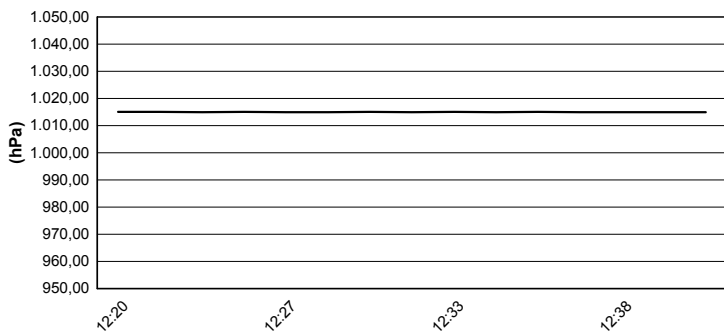

Humidity

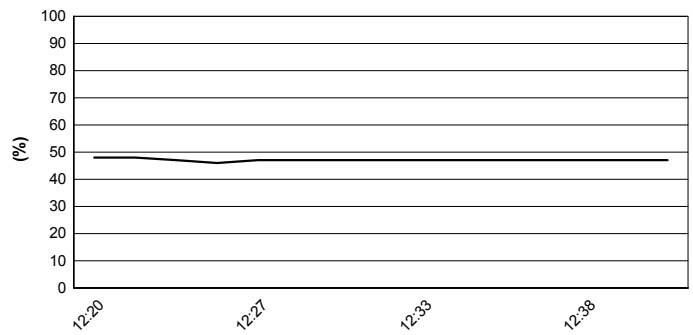

Wind Speed

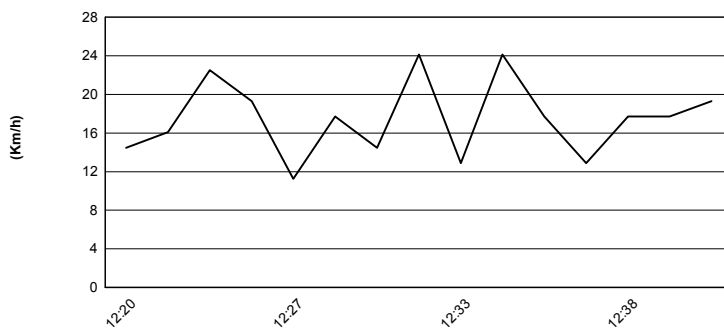

Wind Direction

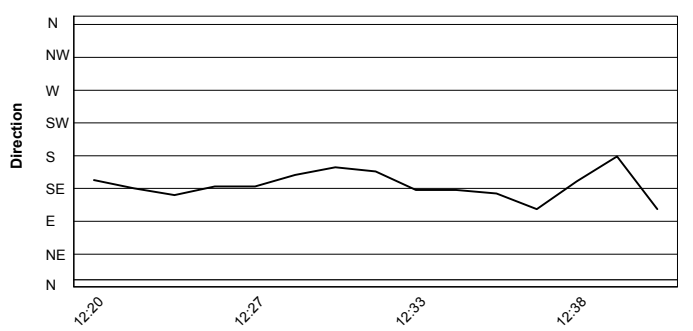

07/09/2019

These data/results cannot be reproduced, stored and/or transmitted in whole or in part by any manner of electronic, mechanical, photocopying, recording, broadcasting or otherwise now known or herein after developed without the previous express consent by the copyright owner, except for reproduction in daily press and regular printed publications on sale to the public within 60 days of the event related to those data/results and always provided that copyright symbol appears together as follows below.

© DORNA WSBK ORGANIZATION Srl 2019



Official Fuel Supplier



FICR PERUGIA TIMING

Official Tyre Supplier



Official Timekeeper

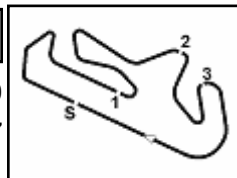

Portimao 4.592 m

Acerbis Portuguese Round, 6-8 September 2019

Best Laps & Speeds Gr.A

1 / 2

No.	Rider Bike	Nat	Best Lap		FP1		FP2		FP3		SP	
			LL	SPD	LL	SPD	LL	SPD	LL	SPD	LL	SPD
1	55 G. HENDRA PRATAMA Yamaha YZF-R3	INA	1'55.873 36 217,1		1'56.927 11 202,9		1'57.371 11 213,3		1'57.462 7 207,1		1'55.873 7 217,1	
2	1 A. CARRASCO Kawasaki Ninja 400	ESP	1'56.116 40 212,4		1'57.204 12 202,9		1'57.058 12 211,6		1'57.940 7 212,4		1'56.116 9 208,7	
3	15 M. BASTIANELLI Kawasaki Ninja 400	ITA	1'56.471 37 214,1		1'58.421 13 204,8		1'58.242 10 212,8		1'57.852 7 212,0		1'56.471 7 214,1	
4	17 K. MEUFFELS Kawasaki Ninja 400	NED	1'56.676 37 214,1		1'58.114 12 204,0		1'57.973 12 207,5		1'58.167 6 212,8		1'56.676 7 214,1	
5	10 U. ORRADRE Yamaha YZF-R3	ESP	1'56.923 38 209,1		1'57.918 10 203,6		1'58.244 12 205,6		1'57.155 7 207,5		1'56.923 9 209,1	
6	22 N. KALININ Kawasaki Ninja 400	UKR	1'56.976 39 215,8		1'57.313 12 205,6		1'56.976 12 215,0		1'58.685 6 199,9		1'57.120 9 215,8	
7	27 F. ROVELLI Kawasaki Ninja 400	ITA	1'57.030 33 214,1		1'57.030 9 206,4		1'57.424 10 214,1		1'57.266 7 210,4		1'57.492 7 213,3	
8	57 L. LOI Kawasaki Ninja 400	BEL	1'57.060 33 220,6		1'59.975 6 210,4		1'58.646 11 213,7		1'57.796 7 208,3		1'57.060 9 220,6	
9	41 J. JAHNIG KTM RC 390 R	GER	1'57.095 35 216,7		1'59.078 8 207,5		1'57.676 11 212,4		1'57.391 7 210,4		1'57.095 9 216,7	
10	85 K. SABATUCCI Yamaha YZF-R3	ITA	1'57.189 35 216,7		1'58.031 9 203,6		1'58.127 10 212,0		1'57.729 7 212,4		1'57.189 9 216,7	
11	7 T. KAWAKAMI Yamaha YZF-R3	BRA	1'57.225 40 208,7		1'58.363 13 201,7		1'58.130 11 208,7		1'57.530 7 207,5		1'57.225 9 208,7	
12	8 M. PEREZ Kawasaki Ninja 400	ESP	1'57.284 34 215,4		1'57.618 10 210,4		1'58.039 12 210,4		1'58.975 3 205,6		1'57.284 9 215,4	
13	13 D. IOZZO Kawasaki Ninja 400	RSA	1'57.330 42 213,3		1'57.868 13 204,4		1'58.597 13 210,4		1'58.725 7 211,2		1'57.330 9 213,3	
14	71 T. EDWARDS Kawasaki Ninja 400	AUS	1'57.377 41 222,0		1'57.865 14 203,6		1'57.588 11 218,4		1'58.321 7 213,7		1'57.377 9 222,0	
15	23 P. GIACOMINI Kawasaki Ninja 400	ITA	1'57.626 38 215,4		1'59.079 12 207,5		1'58.687 10 213,7		1'58.746 7 208,7		1'57.626 9 215,4	
16	52 O. KÖNIG Kawasaki Ninja 400	CZE	1'57.653 37 213,3		1'58.002 14 207,1		1'57.837 8 207,5		1'59.955 6 204,0		1'57.653 9 213,3	
17	34 M. CARUSI Yamaha YZF-R3	ITA	1'57.660 38 219,8		1'59.640 12 206,4		1'59.294 10 213,3		1'58.488 7 216,7		1'57.660 9 219,8	
18	14 E. DE LA VEGA Yamaha YZF-R3	FRA	1'57.841 41 219,8		1'59.849 12 208,3		1'58.704 13 212,4		1'58.285 7 218,0		1'57.841 9 219,8	
19	66 D. OTTEN Kawasaki Ninja 400	NED	1'58.020 40 209,5		1'58.722 12 204,8		1'59.077 12 209,1		1'58.202 7 208,3		1'58.020 9 209,5	
20	61 Y. OKAYA Kawasaki Ninja 400	JPN	1'58.033 38 216,2		2'00.571 11 198,1		1'59.720 11 209,5		1'58.543 7 216,2		1'58.033 9 215,4	
21	84 K. ALOISI Kawasaki Ninja 400	ITA	1'58.287 38 212,4		2'01.263 11 199,5		1'59.312 11 206,7		1'59.006 7 208,3		1'58.287 9 212,4	
22	19 B. MOLINA Yamaha YZF-R3	CHI	1'59.086 43 209,5		2'01.352 14 208,3		2'00.677 13 209,5		2'00.365 7 208,7		1'59.086 9 207,9	
23	63 A. LONGO Kawasaki Ninja 400	ITA	1'59.882 30 207,5		2'01.867 12 202,9		1'59.910 11 207,1		1'59.882 7 207,5			
24	33 K. HARTMANN Yamaha YZF-R3	FRA	2'00.026 31 211,2		2'01.441 12 205,6		2'00.026 13 210,0		2'01.793 5 197,7		2'00.203 1 211,2	
25	92 T. GEORGI KTM RC 390 R	GER	2'00.314 25 216,2		2'01.502 12 204,4		2'00.934 10 208,7		2'00.314 3 216,2			

07/09/2019

These data/results cannot be reproduced, stored and/or transmitted in whole or in part by any manner of electronic, mechanical, photocopying, recording, broadcasting or otherwise now known or herein after developed without the previous express consent by the copyright owner, except for reproduction in daily press and regular printed publications on sale to the public within 60 days of the event related to those data/results and always provided that copyright symbol appears together as follows below.

© DORNA WSBK ORGANIZATION Srl 2019



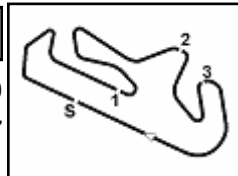

Portimao 4.592 m

Acerbis Portuguese Round, 6-8 September 2019

Best Laps & Speeds Gr.A

2 / 2

No.	Rider Bike	Nat	Best Lap		FP1		FP2		FP3		SP							
			LL	SPD	LL	SPD	LL	SPD	LL	SPD	LL	SPD						
26	37 P. FRAGOSO Yamaha YZF-R3	POR	2'01.109	39 203,3	2'03.279	13 195,6	2'02.613	12 198,4	2'02.342	6 195,6	2'01.109	8 203,3						
27	49 D. DELOUVY Kawasaki Ninja 400	FRA	2'01.294	41 213,3	2'02.532	12 200,3	2'02.663	13 203,6	2'02.561	7 204,0	2'01.294	9 213,3						

07/09/2019

These data/results cannot be reproduced, stored and/or transmitted in whole or in part by any manner of electronic, mechanical, photocopying, recording, broadcasting or otherwise now known or herein after developed without the previous express consent by the copyright owner, except for reproduction in daily press and regular printed publications on sale to the public within 60 days of the event related to those data/results and always provided that copyright symbol appears together as follows below.

© DORNA WSBK ORGANIZATION Srl 2019

