

Phillip Island DWO Official Test, 20-21 February 2017

World Superbike - Results Monday 1st

Phillip Island 4.445 m

1 / 2

No.	Rider	Nat	Team	Bike	Time	Gap	Rel.	Laps	Speed	
									Avg	Max
1	32 L. SAVADORI	ITA	Milwaukee Aprilia	Aprilia RSV4 RF	1'42.902			15	155,507	278,4
2	15 A. DE ANGELIS	RSM	Pedercini Racing SC-Project	Kawasaki ZX-10R	1'44.072	1.170	1.170	12	153,759	289,5
3	33 M. MELANDRI	ITA	Aruba.it Racing - Ducati	Ducati Panigale R	1'44.190	1.288	0.118	17	153,585	295,1
4	66 T. SYKES	GBR	Kawasaki Racing Team	Kawasaki ZX-10R	1'44.623	1.721	0.433	14	152,949	297,5
5	50 E. LAVERTY	IRL	Milwaukee Aprilia	Aprilia RSV4 RF	1'44.794	1.892	0.171	11	152,700	292,7
6	69 N. HAYDEN	USA	Red Bull Honda World Superbike Team	Honda CBR1000RR	1'44.814	1.912	0.020	18	152,670	289,5
7	21 M. REITERBERGER	GER	Althea BMW Racing Team	BMW S 1000 RR	1'44.829	1.927	0.015	12	152,649	291,1
8	2 L. CAMIER	GBR	MV Agusta Reparto Corse	MV Agusta 1000 F4	1'45.181	2.279	0.352	16	152,138	296,7
9	6 S. BRADL	GER	Red Bull Honda World Superbike Team	Honda CBR1000RR	1'45.372	2.470	0.191	21	151,862	292,7
10	7 C. DAVIES	GBR	Aruba.it Racing - Ducati	Ducati Panigale R	1'46.493	3.591	1.121	9	150,263	294,3
11	12 X. FORÉS	ESP	BARNI Racing Team	Ducati Panigale R	1'47.047	4.145	0.554	14	149,486	285,7
12	37 O. JEZEK	CZE	Grillini Racing Team	Kawasaki ZX-10R	1'47.900	4.998	0.853	12	148,304	277,6
13	60 M. VAN DER MARK	NED	Pata Yamaha Official WorldSBK Team	Yamaha YZF R1	1'48.220	5.318	0.320	4	147,865	286,5
14	86 A. BADOVINI	ITA	Grillini Racing Team	Kawasaki ZX-10R	1'48.448	5.546	0.228	3	147,555	268,7
15	81 J. TORRES	ESP	Althea BMW Racing Team	BMW S 1000 RR	1'49.633	6.731	1.185	16	145,960	292,7
16	25 J. BROOKES	AUS	ERMotorsport-EliteRoads.com.au	Yamaha YZF R1	1'53.482	10.580	3.849	5	141,009	279,8
17	40 R. RAMOS	ESP	Team Kawasaki Go Eleven	Kawasaki ZX-10R	1'57.524	14.622	4.042	3	136,159	240,0
18	88 R. KRUMMENACHER	SUI	Kawasaki Puccetti Racing	Kawasaki ZX-10R	2'01.274	18.372	3.750	6	131,949	252,3
19	22 A. LOWES	GBR	Pata Yamaha Official WorldSBK Team	Yamaha YZF R1				1		242,7
20	1 J. REA	GBR	Kawasaki Racing Team	Kawasaki ZX-10R				0		
21	84 R. RUSSO	ITA	Guandalini Racing	Yamaha YZF R1				0		

AIR	Humidity:	79%	Temp:	15°C
TRACK	Condition:	Wet	Temp:	19°C

20/02/2017 Start 11:10 End 13:07 The results are provisional until the end of the time limit for protests and appeals and the completion of the technical checks.

These data/results cannot be reproduced, stored and/or transmitted in whole or in part by any manner of electronic, mechanical, photocopying, recording, broadcasting or otherwise now known or herein after developed without the previous express consent by the copyright owner, except for reproduction in daily press and regular printed publications on sale to the public within 60 days of the event related to those data/results and always provided that copyright symbol appears together as follows below.

© DORNA WSBK ORGANIZATION Srl 2017

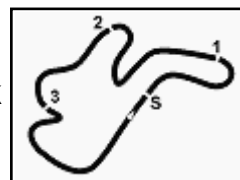

Phillip Island DWO Official Test, 20-21 February 2017

World Superbike - Results Monday 1st

Session Highlights

Local Time	No. Rider	Description
11.10.00		Start
11.14.53		DROPS of RAIN in All Sectors
11.48.14		DROPS of RAIN in Sector 1
11.49.06		DROPS of RAIN in All Sectors
12.13.08		DROPS of RAIN in Sector 1
12.13.50		DROPS of RAIN in Sectors 1 & 2
12.14.09		DROPS of RAIN in All Sectors
12.37.24		DROPS of RAIN in Sector 1
12.38.22		DROPS of RAIN in All Sectors
12.48.38	2 L. CAMIER	Check Transponder
12.55.36		DROPS of RAIN in Sectors 1 & 4
12.56.04		DROPS of RAIN in All Sectors
13.03.38		RED FLAG
13.07.05		RED FLAG - Session Ended
13.07.26		End Of Session

Fastest Laps Sequence

No.	Rider	Nat	Team	Bike	Local Time	Time	Gap	Avg
69	N. HAYDEN	USA	Red Bull Honda World Superbike Team	Honda CBR1000RR	11:28'03.350	2'10.348		122,764
6	S. BRADL	GER	Red Bull Honda World Superbike Team	Honda CBR1000RR	11:28'04.266	2'02.462	-7.886	130,669
6	S. BRADL	GER	Red Bull Honda World Superbike Team	Honda CBR1000RR	11:30'05.183	2'00.917	-1.545	132,339
15	A. DE ANGELIS	RSM	Pedercini Racing SC-Project	Kawasaki ZX-10R	11:30'31.126	1'56.035	-4.882	137,907
2	L. CAMIER	GBR	MV Agusta Reparto Corse	MV Agusta 1000 F4	11:31'11.423	1'51.276	-4.759	143,805
2	L. CAMIER	GBR	MV Agusta Reparto Corse	MV Agusta 1000 F4	11:32'59.686	1'48.263	-3.013	147,807
2	L. CAMIER	GBR	MV Agusta Reparto Corse	MV Agusta 1000 F4	11:34'46.204	1'46.518	-1.745	150,228
2	L. CAMIER	GBR	MV Agusta Reparto Corse	MV Agusta 1000 F4	11:36'31.583	1'45.379	-1.139	151,852
50	E. LAVERTY	IRL	Milwaukee Aprilia	Aprilia RSV4 RF	11:42'21.110	1'45.027	-0.352	152,361
33	M. MELANDRI	ITA	Aruba.it Racing - Ducati	Ducati Panigale R	12:06'42.632	1'44.949	-0.078	152,474
33	M. MELANDRI	ITA	Aruba.it Racing - Ducati	Ducati Panigale R	12:10'20.500	1'44.190	-0.759	153,585
15	A. DE ANGELIS	RSM	Pedercini Racing SC-Project	Kawasaki ZX-10R	12:13'49.983	1'44.072	-0.118	153,759
32	L. SAVADORI	ITA	Milwaukee Aprilia	Aprilia RSV4 RF	12:36'56.295	1'42.902	-1.170	155,507

20/02/2017 Start End The results are provisional until the end of the time limit for protests and appeals
 11:10 13:07 and the completion of the technical checks.

These data/results cannot be reproduced, stored and/or transmitted in whole or in part by any manner of electronic, mechanical, photocopying, recording, broadcasting or otherwise now known or herein after developed without the previous express consent by the copyright owner, except for reproduction in daily press and regular printed publications on sale to the public within 60 days of the event related to those data/results and always provided that copyright symbol appears together as follows below.

© DORNA WSBK ORGANIZATION Srl 2017

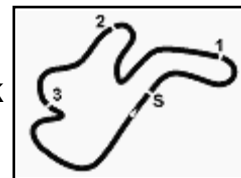

Phillip Island DWO Official Test, 20-21 February 2017 World Superbike - Best Sector & Speed Monday 1st

Phillip Island 4.445 m

BEST LAP

1	32 L. SAVADORI	Aprilia RSV4 RF	1'42.902
2	15 A. DE ANGELIS	Kawasaki ZX-10R	1'44.072
3	33 M. MELANDRI	Ducati Panigale R	1'44.190
4	66 T. SYKES	Kawasaki ZX-10R	1'44.623
5	50 E. LAVERTY	Aprilia RSV4 RF	1'44.794
6	69 N. HAYDEN	Honda CBR1000RR	1'44.814
7	21 M. REITERBERGER	BMW S 1000 RR	1'44.829
8	2 L. CAMIER	MV Agusta 1000 F4	1'45.181
9	6 S. BRADL	Honda CBR1000RR	1'45.372
10	7 C. DAVIES	Ducati Panigale R	1'46.493
11	12 X. FORÉS	Ducati Panigale R	1'47.047
12	37 O. JEZEK	Kawasaki ZX-10R	1'47.900
13	60 M. VAN DER MARK	Yamaha YZF R1	1'48.220
14	86 A. BADOVINI	Kawasaki ZX-10R	1'48.448
15	81 J. TORRES	BMW S 1000 RR	1'49.633
16	25 J. BROOKES	Yamaha YZF R1	1'53.482
17	40 R. RAMOS	Kawasaki ZX-10R	1'57.524
18	88 R. KRUMMENACHER	Kawasaki ZX-10R	2'01.274
19	84 R. RUSSO	Yamaha YZF R1	
20	22 A. LOWES	Yamaha YZF R1	
21	1 J. REA	Kawasaki ZX-10R	

SPEED

1	66 T. SYKES	Kawasaki ZX-10R	297.5
2	2 L. CAMIER	MV Agusta 1000 F4	296.7
3	33 M. MELANDRI	Ducati Panigale R	295.1
4	7 C. DAVIES	Ducati Panigale R	294.3
5	81 J. TORRES	BMW S 1000 RR	292.7
6	6 S. BRADL	Honda CBR1000RR	292.7
7	50 E. LAVERTY	Aprilia RSV4 RF	292.7
8	21 M. REITERBERGER	BMW S 1000 RR	291.1
9	15 A. DE ANGELIS	Kawasaki ZX-10R	289.5
10	69 N. HAYDEN	Honda CBR1000RR	289.5
11	60 M. VAN DER MARK	Yamaha YZF R1	286.5
12	12 X. FORÉS	Ducati Panigale R	285.7
13	25 J. BROOKES	Yamaha YZF R1	279.8
14	32 L. SAVADORI	Aprilia RSV4 RF	278.4
15	37 O. JEZEK	Kawasaki ZX-10R	277.6
16	86 A. BADOVINI	Kawasaki ZX-10R	268.7
17	88 R. KRUMMENACHER	Kawasaki ZX-10R	252.3
18	22 A. LOWES	Yamaha YZF R1	242.7
19	40 R. RAMOS	Kawasaki ZX-10R	240.0

SEG. 1		SEG. 2		SEG. 3		SEG. 4		SEG. 5			
1	33 M. MELANDRI	3.268	1	2 L. CAMIER	21.019	1	32 L. SAVADORI	19.762	1	33 M. MELANDRI	28.575
2	66 T. SYKES	3.314	2	21 M. REITERBERG	21.232	2	33 M. MELANDRI	20.153	2	32 L. SAVADORI	28.644
3	50 E. LAVERTY	3.334	3	33 M. MELANDRI	21.266	3	15 A. DE ANGELIS	20.259	3	50 E. LAVERTY	28.904
4	6 S. BRADL	3.346	4	32 L. SAVADORI	21.283	4	66 T. SYKES	20.342	4	69 N. HAYDEN	28.984
5	2 L. CAMIER	3.349	5	15 A. DE ANGELIS	21.313	5	2 L. CAMIER	20.366	5	15 A. DE ANGELIS	29.018
6	7 C. DAVIES	3.352	6	50 E. LAVERTY	21.348	6	69 N. HAYDEN	20.417	6	21 M. REITERBERG	29.033
7	15 A. DE ANGELIS	3.357	7	66 T. SYKES	21.374	7	21 M. REITERBERG	20.568	7	2 L. CAMIER	29.078
8	21 M. REITERBERG	3.367	8	6 S. BRADL	21.440	8	7 C. DAVIES	20.584	8	6 S. BRADL	29.157
9	81 J. TORRES	3.372	9	69 N. HAYDEN	21.463	9	50 E. LAVERTY	20.655	9	66 T. SYKES	29.160
10	69 N. HAYDEN	3.398	10	12 X. FORÉS	21.560	10	6 S. BRADL	20.756	10	86 A. BADOVINI	29.231
11	32 L. SAVADORI	3.404	11	7 C. DAVIES	21.880	11	12 X. FORÉS	20.942	11	7 C. DAVIES	29.515
12	60 M. VAN DER MAR	3.407	12	86 A. BADOVINI	21.935	12	37 O. JEZEK	21.132	12	22 A. LOWES	29.687
13	12 X. FORÉS	3.426	13	37 O. JEZEK	22.024	13	86 A. BADOVINI	21.162	13	60 M. VAN DER MAR	29.768
14	25 J. BROOKES	3.483	14	81 J. TORRES	22.417	14	60 M. VAN DER MAR	21.722	14	37 O. JEZEK	29.783
15	86 A. BADOVINI	3.484	15	60 M. VAN DER MAR	22.690	15	81 J. TORRES	21.836	15	12 X. FORÉS	30.015
16	37 O. JEZEK	3.508	16	25 J. BROOKES	23.241	16	25 J. BROOKES	21.679	16	81 J. TORRES	30.362
17	88 R. KRUMMENAC	3.524	17	40 R. RAMOS	25.218	17	40 R. RAMOS	22.041	17	25 J. BROOKES	31.535
18	22 A. LOWES	3.583	18	88 R. KRUMMENAC	25.623	18	22 A. LOWES	23.163	18	40 R. RAMOS	31.906
19	40 R. RAMOS	3.666	19	22 A. LOWES	26.822	19	88 R. KRUMMENAC	23.567	19	88 R. KRUMMENAC	31.938

20/02/2017

These data/results cannot be reproduced, stored and/or transmitted in whole or in part by any manner of electronic, mechanical, photocopying, recording, broadcasting or otherwise now known or herein after developed without the previous express consent by the copyright owner, except for reproduction in daily press and regular printed publications on sale to the public within 60 days of the event related to those data/results and always provided that copyright symbol appears together as follows below.

© DORNA WSBK ORGANIZATION Srl 2017



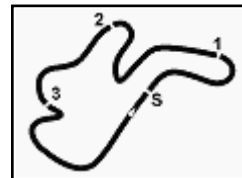

Phillip Island 4.445 m

Phillip Island DWO Official Test, 20-21 February 2017

World Superbike - Ideal Times Monday 1st

No.	Rider	Nat	Bike	Seg. 1	Seg. 2	Seg. 3	Seg. 4	Seg. 5	Ideal Time		
				Diff. 1	Diff. 2	Diff. 3	Diff. 4	Diff. 5	Best Lap	Pos.	Diff.
1	32 L. SAVADORI	ITA	Aprilia RSV4 RF	3.404 0.075	21.283	29.734	19.762	28.644	1'42.827 1'42.902	4	0.075
2	33 M. MELANDRI	ITA	Ducati Panigale R	3.268 0.034	21.266 0.509	30.060 0.118	20.153	28.575 0.207	1'43.322 1'44.190	6	0.868
3	15 A. DE ANGELIS	RSM	Kawasaki ZX-10R	3.357 0.009	21.313	30.116	20.259	29.018	1'44.063 1'44.072	5	0.009
4	2 L. CAMIER	GBR	MV Agusta 1000 F4	3.349 0.038	21.019 0.292	30.266 0.389	20.568 0.182	29.078	1'44.280 1'45.181	11	0.901
5	66 T. SYKES	GBR	Kawasaki ZX-10R	3.314 0.033	21.374	30.198	20.342 0.009	29.160 0.193	1'44.388 1'44.623	7	0.235
6	69 N. HAYDEN	USA	Honda CBR1000RR	3.398 0.025	21.463 0.183	30.365	20.396	28.984	1'44.606 1'44.814	9	0.208
7	21 M. REITERBERGER	GER	BMW S 1000 RR	3.367	21.232	30.406	20.598	29.033 0.193	1'44.636 1'44.829	10	0.193
8	50 E. LAVERTY	IRL	Aprilia RSV4 RF	3.334 0.014	21.348	30.655	20.417 0.122	28.904	1'44.658 1'44.794	8	0.136
9	6 S. BRADL	GER	Honda CBR1000RR	3.346 0.008	21.440	30.756 0.005	20.660	29.157	1'45.359 1'45.372	12	0.013
10	7 C. DAVIES	GBR	Ducati Panigale R	3.352	21.880	30.584	21.162	29.515	1'46.493 1'46.493	13	
11	12 X. FORÉS	ESP	Ducati Panigale R	3.426 0.022	21.560	31.082	20.942	30.015	1'47.025 1'47.047	14	0.022
12	37 O. JEZEK	CZE	Kawasaki ZX-10R	3.508 0.008	22.024	31.250	21.132	29.783 0.195	1'47.697 1'47.900	15	0.203
13	86 A. BADOVINI	ITA	Kawasaki ZX-10R	3.484 0.136	21.935 0.510	31.473	21.679	29.231	1'47.802 1'48.448	17	0.646
14	60 M. VAN DER MARK	NED	Yamaha YZF R1	3.407 0.004	22.690	31.722	20.629	29.768	1'48.216 1'48.220	16	0.004
15	81 J. TORRES	ESP	BMW S 1000 RR	3.372	22.417 0.072	31.836 0.351	21.215 0.008	30.362	1'49.202 1'49.633	18	0.431
16	25 J. BROOKES	AUS	Yamaha YZF R1	3.483 0.032	23.241	32.902	22.041	31.535 0.248	1'53.202 1'53.482	19	0.280
17	40 R. RAMOS	ESP	Kawasaki ZX-10R	3.666 0.061	25.218	33.510	23.163	31.906	1'57.463 1'57.524	20	0.061
18	88 R. KRUMMENACHER	SUI	Kawasaki ZX-10R	3.524 0.103	25.623 0.327	35.213 0.246	23.567 0.010	31.938 0.723	1'59.865 2'01.274	21	1.409
Overall Ideal Time				3.268	21.019	29.734	19.762	28.575	1'42.358		

20/02/2017

These data/results cannot be reproduced, stored and/or transmitted in whole or in part by any manner of electronic, mechanical, photocopying, recording, broadcasting or otherwise now known or herein after developed without the previous express consent by the copyright owner, except for reproduction in daily press and regular printed publications on sale to the public within 60 days of the event related to those data/results and always provided that copyright symbol appears together as follows below.

© DORNA WSBK ORGANIZATION Srl 2017

FKR PERUGIA TIMING



Official Tyre Supplier



Official Timekeeper

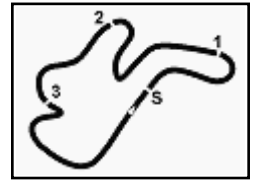

Phillip Island DWO Official Test, 20-21 February 2017 World Superbike - Chronological Analysis Monday 1st

Phillip Island 4.445 m

1 / 2

1° 32 L. SAVADORI (1'42.902)								
Lap	Seg. 1	Seg. 2	Seg. 3	Seg. 4	Seg. 5	Lap Time	km/h	Local Time
1	9.302	36.213	37.447	24.881	32.285	2'20.128 P		11:40'17.409
2	3.784	24.892	32.477	22.276	31.121	1'54.550	224.1	11:42'37.537
3	3.518	23.712	32.008	21.722	30.345	1'51.305	261.5	11:44'32.087
4	3.564	23.104	31.329	21.419	29.845	1'49.261	254.1	11:46'23.392
5	3.500	23.123	31.451	21.202	29.723	1'48.999	264.7	11:48'12.653
6	3.513	23.282	31.321	22.019	14'42.269	16'02.404 P	257.1	11:50'01.652
7	8.791	30.328	31.818	21.345	29.952	2'02.234 P		12:06'04.290
8	3.438	22.964	31.050	20.785	29.279	1'47.516	266.7	12:08'06.290
9	3.404	22.232	30.470	20.582	29.088	1'45.776	278.4	12:09'53.806
10	3.445	21.968	30.425	20.464	29.008	1'45.310	266.0	12:11'39.582
11	3.422	23.432	33.514	21.960	18'28.233	19'50.561 P	268.7	12:13'24.892
12	8.215	28.816	31.390	20.826	28.693	1'57.940 P		12:33'15.453
13	3.479	21.283	29.734	19.762	28.644	1'42.902	273.4	12:35'13.393
14	3.438	23.185	32.651	21.868	23'40.347	25'01.489 P	272.0	12:36'56.295
15	7.327	30.244	34.610	23.438	34.416	2'10.035 C		13:01'57.784
								13:04'07.819

2° 15 A. DE ANGELIS (1'44.072)								
Lap	Seg. 1	Seg. 2	Seg. 3	Seg. 4	Seg. 5	Lap Time	km/h	Local Time
1	9.249	33.643	40.166	24.370	32.742	2'20.170 P	98.5	11:26'14.921
2	3.499	24.085	34.392	22.854	31.205	1'56.035	264.1	11:28'35.091
3	3.483	23.582	32.988	22.470	30.872	1'53.395	268.7	11:30'31.126
4	3.417	23.336	32.122	21.767	30.195	1'50.837	279.8	11:32'24.521
5	3.434	23.139	31.513	21.106	29.654	1'48.846	274.1	11:34'15.358
6	3.416	22.523	32.583	20.982	29.812	1'49.316	273.4	11:36'04.204
7	3.441	22.217	31.343	21.089	29.412	1'47.502	283.5	11:37'53.520
8	3.427	22.404	31.301	20.591	25'29.005	26'46.728 P	279.8	11:39'41.022
9	11.584	30.343	33.097	22.203	29.919	2'07.146 P		11:41'02.222
10	3.371	21.821	30.597	20.710	29.066	1'45.565	279.1	12:03'34.896
11	3.357	21.476	30.233	20.866	29.518	1'45.450	282.0	12:06'27.750
12	3.366	21.313	30.116	20.259	29.018	1'44.072	288.0	12:10'20.461
								12:12'05.911
								12:13'49.983

3° 33 M. MELANDRI (1'44.190)								
Lap	Seg. 1	Seg. 2	Seg. 3	Seg. 4	Seg. 5	Lap Time	km/h	Local Time
1	12.657	30.503	37.237	23.895	32.642	2'16.934 P	120.3	11:31'17.965
2	3.592	24.699	33.523	23.127	31.383	1'56.324	248.3	11:33'34.899
3	3.531	24.020	32.598	21.960	29.977	1'52.086	245.5	11:35'31.223
4	3.397			25.135	20'07.255	21'57.185 P	263.4	11:37'23.309
5	9.215	27.635	33.708	21.626	30.780	2'02.964 P		11:39'20.494
6	3.335	22.921	31.507	21.277	29.435	1'48.475	285.7	12:01'23.458
7	3.289	22.282	30.829	20.620	28.730	1'45.750	292.7	12:03'11.933
8	3.272	22.033	30.677	20.392	28.575	1'44.949	292.7	12:05'57.683
9	3.324	22.571	32.659	25.350	29.774	1'53.678	274.1	12:08'42.632
10	3.302	21.775	30.178	20.153	28.782	1'44.190	282.0	12:10'36.310
11	3.273	21.266	30.060	20.927	37'21.335	38'36.861 P	291.9	12:12'00.500
12	8.176	27.742	34.352	21.648	29.907	2'01.825 P		12:14'57.361
13	3.285	22.395	31.682	20.876	29.267	1'47.505	295.1	12:16'59.186
14	3.269	22.190	30.891	20.473	28.840	1'45.663	293.5	12:18'54.691
15	3.268	21.919	30.435	20.292	29.100	1'45.014	290.3	12:20'52.354
16	3.312	22.405	31.013	21.135	30.023	1'47.888	282.7	12:22'56.177
17	3.453	23.939	31.382	21.126	30.571	1'50.471	257.8	12:25'05.256
								12:27'05.727

4° 66 T. SYKES (1'44.623)								
Lap	Seg. 1	Seg. 2	Seg. 3	Seg. 4	Seg. 5	Lap Time	km/h	Local Time
1	9.430	29.711	33.663	22.203	31.600	2'06.607 P		12:12'10.932
2	3.443	24.066	32.541	22.259	30.152	1'52.461	260.2	12:14'17.539
3	3.412	23.022	31.616	21.127	29.427	1'48.604	272.7	12:16'10.000
4	3.344	22.359	30.989	20.652	29.167	1'46.511	295.1	12:17'58.604
5	3.334	25.190	32.613	21.609	30.213	1'52.959	295.1	12:19'45.115
6	3.331	21.927	30.615	20.730	29.367	1'45.970	295.9	12:21'38.074
7	3.344	21.449	30.587	20.342	29.196	1'44.918	292.7	12:23'24.044
8	3.347	21.374	30.198	20.351	29.353	1'44.623	295.1	12:25'08.962
9	3.356	23.189	31.504	21.797	15'46.656	17'06.502 P	288.8	12:26'53.585
10	7.508	27.899	33.857	21.659	30.930	2'01.853 P	158.4	12:28'42.203
11	3.355	23.235	31.793	21.122	29.721	1'49.226	289.5	12:30'34.658
12	3.338	22.225	31.221	20.683	29.404	1'46.871	295.9	12:32'11.206
13	3.334	23.460	32.067	21.195	29.989	1'50.045	297.5	12:33'58.166
14	3.345	22.172	30.976	20.502	29.160	1'46.155	291.1	12:35'48.087
								12:37'34.237

5° 50 E. LAVERTY (1'44.794)								
Lap	Seg. 1	Seg. 2	Seg. 3	Seg. 4	Seg. 5	Lap Time	km/h	Local Time
1	9.430	29.711	33.663	22.203	31.600	2'06.607 P		11:33'03.253

1	10.394	28.438	34.747	22.783	31.706	2'08.068 P	117.8	11:35'11.321
2	3.418	23.075	32.695	22.204	30.138	1'51.530	270.0	11:37'02.851
3	3.387	22.102	31.711	21.068	29.282	1'47.550	287.2	11:38'50.401
4	3.367	21.748	30.906	20.565	29.096	1'45.682	290.3	11:40'36.083
5	3.339	21.649	30.672	20.417	28.950	1'45.027	291.1	11:42'21.110
6	3.438	22.251	32.017	21.499	46'07.331	47'26.536 P	272.0	11:44'21.110
7	9.665	30.093	39.204	22.349	30.105	2'11.416 P		12:29'47.646
8	3.348	21.348	30.655	20.539	28.904	1'44.794	288.0	12:31'33.856
9	3.404	21.963	32.824	22.185	17'49.761	19'10.137 P	279.8	12:33'10.993
10	9.614	28.423	35.111	22.555	31.069	2'06.772 P		12:55'00.765
11	3.334	22.582	31.950	21.226	30.169	1'49.261	292.7	12:56'50.026

6° 69 N. HAYDEN (1'44.814)								
Lap	Seg. 1	Seg. 2	Seg. 3	Seg. 4	Seg. 5	Lap Time	km/h	Local Time
1	10.451	34.901	43.427	27.121	36.780	2'32.680 P	96.7	11:23'20.322
2	3.943	28.532	38.189	25.124	34.560	2'10.348	211.4	11:25'53.002
3	3.724	26.779	38.488	23.993	32.895	2'05.879	237.4	11:28'03.350
4	3.588	25.647	35.351	23.435	32.740	2'00.761	259.0	11:30'09.229
5	3.592	25.112	33.936	22.879	31.529	1'57.048	259.0	11:32'09.990
6	3.545	24.970	33.804	22.375	30.870	1'55.564	268.0	11:34'07.038
7	3.529	23.609	33.217	21.693	30.096	1'52.144	270.0	11:36'02.602
8	3.585	24.779	34.239	23.647	22'12.785	23'39.035 P	248.3	11:37'54.746
9	7.950	29.101	34.535	23.193	31.466	2'06.245 P		12:01'33.781
10	3.468	23.725	33.047	21.747	29.874	1'51.861	276.2	12:03'40.026
11	3.436	22.995	31.730	21.397	29.645	1'49.203	283.5	12:05'31.887
12	3.412	22.383	31.428	21.118	29.409	1'47.750	286.5	12:07'21.090
13	3.426	21.977	31.030	20.850	29.000	1'46.283	284.2	12:09'08.840
14	3.398	21.463	30.503	20.739	29.121	1'45.224	289.5	12:10'55.123
15	3.432	24.551	33.635	22.033	18'41.670	20'05.321 P	276.2	12:12'40.347
16	7.804	27.760	32.995	21.949	29.851	2'00.359 P		12:32'45.667
17	3.446	21.903	30.745	20.633	29.065	1'45.792	283.5	12:34'46.027
18	3.423	21.646	30.365	20.396	28.984	1'44.814	288.0	12:36'31.819
								12:38'16.633

7° 21 M. REITERBERGER (1'44.829)								
Lap	Seg. 1	Seg. 2	Seg. 3	Seg. 4	Seg. 5	Lap Time	km/h	Local Time
1	7.635	30.643	36.396	23.467	32.358	2'10.499 P		12:02'06.483
2	3.983	24.540	33.306	22.237	30.698	1'54.764	222.7	12:04'16.982
3	3.474	23.597	33.050	21.495	31.162	1'52.778	272.0	12:06'11.746
4	3.425	25.307	32.161	21.301	30.223	1'52.410	283.5	12:08'04.524
5	3.446	22.505	31.856	21.252	30.073	1'49.132	266.0	12:09'56.934
6	3.435	22.282	31.506	21.243	29.842	1'48.308	276.9	12:11'46.066
7	3.514	25.466	37.407	24.273	16'00.399	17'31.059 P	266.0	12:13'34.374
8	7.148	29.247	33.473	27.844	31.023	2'08.735 P		12:15'05.433
9	3.524	21.427	30.716	20.925	29.033	1'45.625	261.5	12:16'41.168
10	3.367	21.232	30.406	20.598	29.226 </			

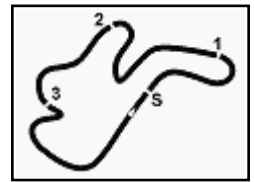

Phillip Island 4.445 m

Phillip Island DWO Official Test, 20-21 February 2017 World Superbike - Chronological Analysis Monday 1st

Lap	Seg. 1	Seg. 2	Seg. 3	Seg. 4	Seg. 5	Lap Time	km/h	Local Time
7	9.282	30.079	35.490	22.635	31.934	2'09.420 P		11:52'23.519
8	3.505	23.016	32.521	21.422	30.952	1'51.416	266.7	11:54'14.935
9	3.428	22.184	31.462	21.113	30.206	1'48.393	278.4	11:56'03.328
10	3.407	22.074	31.295	20.897	29.784	1'47.457	286.5	11:57'50.785
11	3.377	22.712	31.798	21.563	11'07.208	12'26.658 P	290.3	12:10'17.443
12	8.944	29.361	33.557	21.940	30.363	2'04.165 P		12:12'21.608
13	3.425	22.084	31.110	21.020	29.437	1'47.076	274.8	12:14'08.684
14	3.384	21.905	31.439	20.975	29.431	1'47.134	285.0	12:15'55.818
15	3.360	21.628	30.756	20.738	29.265	1'45.747	289.5	12:17'41.565
16	3.354	21.440	30.761	20.660	29.157	1'45.372	292.7	12:19'26.937
17	3.346	22.438	33.123	21.686	27'33.481	28'54.074 P	290.3	12:48'21.011
18	8.902	29.001	35.172	22.463	31.073	2'06.611 P		12:50'27.622
19	3.461	22.621	32.557	21.104	29.794	1'49.537	265.4	12:52'17.159
20	3.373	22.015	31.514	20.849	29.496	1'47.247	282.7	12:54'04.406
21	3.349	21.822	31.425	20.693	29.561	1'46.850	291.1	12:55'51.256

10° 7 C. DAVIES (1'46.493)								
Lap	Seg. 1	Seg. 2	Seg. 3	Seg. 4	Seg. 5	Lap Time	km/h	Local Time
1	8.933	30.464	36.184	23.377	32.394	2'11.352 P		12:16'54.734
2	3.410	24.649	33.236	22.540	31.366	1'55.201	273.4	12:21'01.287
3	3.389	23.435	32.189	21.729	30.449	1'51.191	282.7	12:22'52.478
4	3.395	22.968	31.389	21.749	30.205	1'49.706	283.5	12:24'42.184
5	3.361	22.537	31.036	21.347	29.852	1'48.133	293.5	12:26'30.317
6	3.352	21.880	30.584	21.162	29.515	1'46.493	294.3	12:28'16.810
7	3.380	22.504	35.784	25.780	9'02.695	10'30.143 P	283.5	12:38'46.953
8	7.986	29.618	34.476	23.722	31.997	2'07.799 P		12:40'54.752
9	3.526	26.504	34.444	22.728	32.458	1'59.660	252.9	12:42'54.412

11° 12 X. FORÉS (1'47.047)								
Lap	Seg. 1	Seg. 2	Seg. 3	Seg. 4	Seg. 5	Lap Time	km/h	Local Time
1	13.561	31.878	36.704	24.061	33.064	2'19.268 P		11:46'40.083
2	3.511	24.771	34.156	22.829	31.615	1'56.882	270.7	11:50'56.233
3	3.547	23.942	33.040	22.235	31.377	1'54.141	265.4	11:52'50.374
4	3.510	30.667	35.517	23.571	31'21.238	32'54.503 P	277.6	12:25'44.877
5	8.982	28.470	33.131	22.099	31.135	2'03.817 P		12:27'48.694
6	3.468	22.623	31.703	21.475	30.538	1'49.807	284.2	12:29'38.501
7	3.454	21.993	31.428	21.171	30.420	1'48.466	284.2	12:31'26.967
8	3.448	21.560	31.082	20.942	30.015	1'47.047	285.0	12:33'14.014
9	3.452	24.332	32.205	21.925	10'36.265	11'58.179 P	285.7	12:45'12.193
10	9.278	31.665	36.218	23.187	32.796	2'13.144 P		12:47'25.337
11	3.478	24.399	33.682	21.908	31.402	1'54.869	282.0	12:49'20.206
12	3.462	23.399	32.902	21.511	30.665	1'51.939	277.6	12:51'12.145
13	3.449	23.301	32.191	21.397	30.648	1'50.986	279.1	12:53'03.131
14	3.426	23.280	32.607	21.416	31.286	1'52.015	283.5	12:54'55.146

12° 37 O. JEZEK (1'47.900)								
Lap	Seg. 1	Seg. 2	Seg. 3	Seg. 4	Seg. 5	Lap Time	km/h	Local Time
1	11.227	35.236	38.822	26.327	34.503	2'26.115 P		11:39'02.063
2	3.800	24.481	34.493	22.972	32.022	1'57.768	243.8	11:41'28.178
3	3.631	23.741	33.206	22.390	31.740	1'54.708	258.4	11:43'25.946
4	3.616	23.558	33.334	22.137	31.486	1'54.131	260.9	11:45'20.654
5	3.593	25.101	38.722	22.762	31.800	2'01.978	266.7	11:47'14.785
6	3.594	23.384	33.307	22.319	29'49.978	31'12.582 P	266.0	11:49'16.763
7	8.598	32.992	34.112	22.415	31.230	2'09.347 P		12:20'29.345
8	3.554	23.215	32.454	21.892	31.309	1'52.424	268.0	12:22'38.692
9	3.525	23.580	37.592	25.210	2'05.315	3'35.222 P	274.1	12:24'31.116
10	7.835	30.248	31.762	22.174	34.942	2'06.961 P		12:28'06.338
11	3.508	22.305	31.521	21.302	29.783	1'48.419	276.9	12:30'13.299
12	3.516	22.024	31.250	21.132	29.978	1'47.900	277.6	12:32'01.718

13° 60 M. VAN DER MARK (1'48.220)								
Lap	Seg. 1	Seg. 2	Seg. 3	Seg. 4	Seg. 5	Lap Time	km/h	Local Time
1	7.855	27.774	34.132	22.872	32.100	2'04.733 P		12:47'46.520
2	3.598	25.048	33.326	21.831	30.406	1'54.209	243.2	12:49'51.253
3	3.492	23.751	32.270	21.322	29.863	1'50.698	254.7	12:51'45.462
4	3.411	22.690	31.722	20.629	29.768	1'48.220	282.0	12:53'36.160

14° 86 A. BADOVINI (1'48.448)								
Lap	Seg. 1	Seg. 2	Seg. 3	Seg. 4	Seg. 5	Lap Time	km/h	Local Time
1	13.940	32.033	34.820	23.373	30.895	2'15.061 P		12:30'22.257
2	3.620	22.445	31.473	21.679	29.231	1'48.448	252.9	12:32'37.318
3	3.484	21.935	32.991	23.337	19'09.138	20'30.885 P	268.7	12:34'25.766

15° 81 J. TORRES (1'49.633)								
Lap	Seg. 1	Seg. 2	Seg. 3	Seg. 4	Seg. 5	Lap Time	km/h	Local Time
1	11.378	38.323	37.640	24.406	33.815	2'25.562 P		11:46'05.993
2	3.644	25.372	34.920	22.772	32.374	1'59.082	248.8	11:48'31.555
3	3.620	24.564	33.516	22.259	31.539	1'55.498	250.0	11:50'30.637
4	3.463	23.448	32.470	21.832	31.121	1'52.334	282.7	11:52'26.135
5	3.458	23.378	32.486	21.551	30.680	1'51.553	266.7	11:54'18.469
6	3.440	23.000	32.162	21.312	30.651	1'50.565	270.0	11:56'10.022
7	3.400	22.781	31.959	21.236	30.383	1'49.759	287.2	11:58'00.587
8	3.372	22.489	32.187	21.223	30.362	1'49.633	292.7	12:01'39.979
9	3.409	23.210	33.697	21.597	18'22.687	19'44.600 P	281.3	12:03'24.579
10	9.099	33.260	34.317	22.257	31.354	2'10.287 P		12:23'34.866
11	3.446	22.856	32.247	21.313	30.414	1'50.276	276.2	12:25'25.142
12	3.435	22.810	31.836	21.325	30.484	1'49.890	283.5	12:27'15.032
13	3.422	22.417	34.052	21.716	12'20.532	22'42.139 P	279.1	12:29'57.171
14	8.657	30.637	35.133	22.405	31.654	2'08.486 P		12:52'05.657
15	3.452	23.366	33.181	21.994	30.791	1'52.284	270.7	12:53'57.941
16	3.409	22.922	32.201	21.215	30.485	1'50.232	287.2	12:55'48.173

16° 25 J. BROOKES (1'53.482)								
Lap	Seg. 1	Seg. 2	Seg. 3	Seg. 4	Seg. 5	Lap Time	km/h	Local Time
1	10.064	35.641	49.755	30.863	10'39.425	12'45.748 P		12:37'33.012
2	12.581	35.309	52.887	24.286	34.528	2'39.591 P		12:50'18.760
3	3.529	24.288	34.699	22.517	31.535	1'56.568	276.9	12:52'58.351
4	3.483	23.479	33.481	22.584	31.873	1'54.900	279.8	12:54'54.919
5	3.515	23.241	32.902	22.041	31.783	1'53.482	275.5	12:56'49.819

17° 40 R. RAMOS (1'57.524)								
Lap	Seg. 1	Seg. 2	Seg. 3	Seg. 4	Seg. 5	Lap Time	km/h	Local Time
1								12:56'08.033
2	3.865	27.169	34.242	23.292	32.658	2'01.226	223.6	12:58'33.548
3	3.727	25.218	33.510	23.163	31.906	1'57.524	233.8	13:00'34.774

18° 88 R. KRUMMENACHER (2'01.274)								
Lap	Seg. 1	Seg. 2	Seg. 3	Seg. 4	Seg. 5	Lap Time	km/h	Local Time
1	8.403	29.349	35.696	23.593	31.938	2'08.979 P		12:37'19.927
2	3.562	27.548	37.685	25.046	33.405	2'07.246	248.8	12:39'28.906
3	3.676	26.909	36.868	24.369	10'37.566	12'09.388 P	235.3	12:41'36.152
4			37.713	24.371	33.235	2'15.316 P		12:53'45.540
5	3.524	26.325	35.788	23.771	32.895	2'02.303	252.3	12:56'00.856
6	3.627	25.950	35.459	23.577	32.661	2'01.274	242.7	12:58'03.159

19° 22 A. LOWES								
Lap	Seg. 1	Seg. 2	Seg. 3	Seg. 4	Seg. 5	Lap Time	km/h	Local Time
1	8.663	27.197	35.000	21.272	29.687	2'01.819 P		12:36'31.493

20/02/2017 P = Pits In/Out - C = Lap-Time Cancelled

These data/results cannot be reproduced, stored and/or transmitted in whole or in part by any manner of electronic, mechanical, photocopying, recording, broadcasting or otherwise now known or herein after developed without the previous express consent by the copyright owner, except for reproduction in daily press and regular printed publications on sale to the public within 60 days of the event related to those data/results and always provided that copyright symbol appears together as follows below.

© DORNA WSBK ORGANIZATION Srl 2017

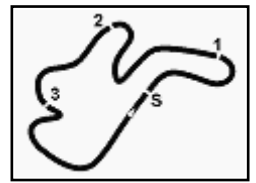

Phillip Island 4.445 m

Phillip Island DWO Official Test, 20-21 February 2017

World Superbike - Weather Report Monday 1st

Session started 11:10

Session ended 13:07

Air Temperature

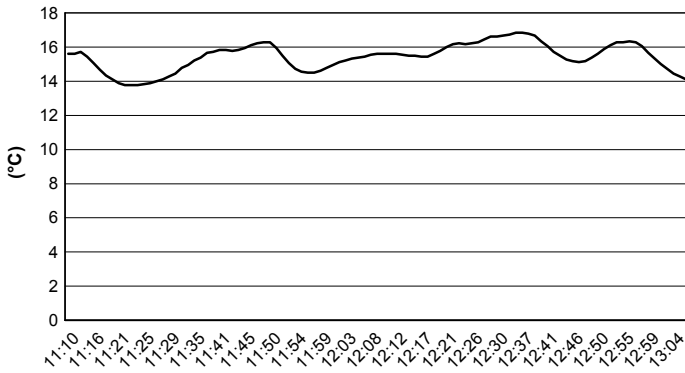

Track Temperature

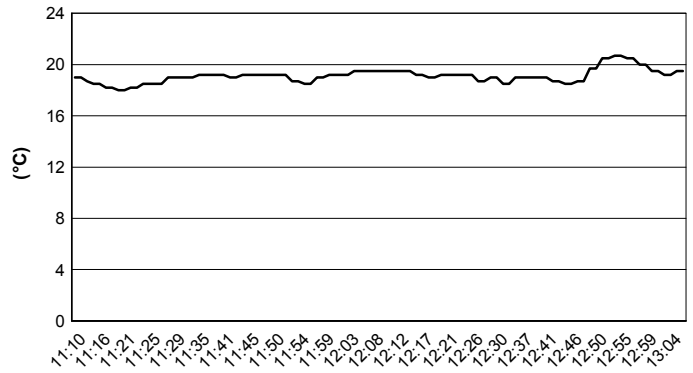

Air Pressure

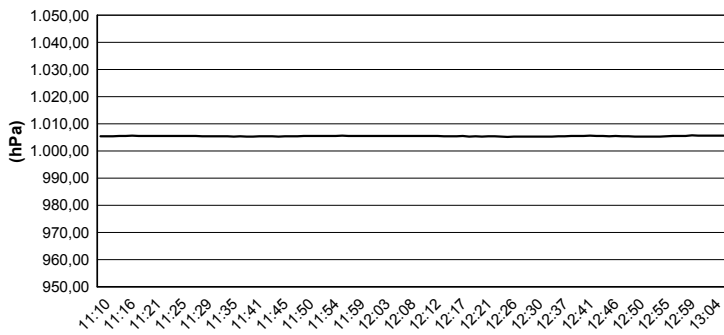

Humidity

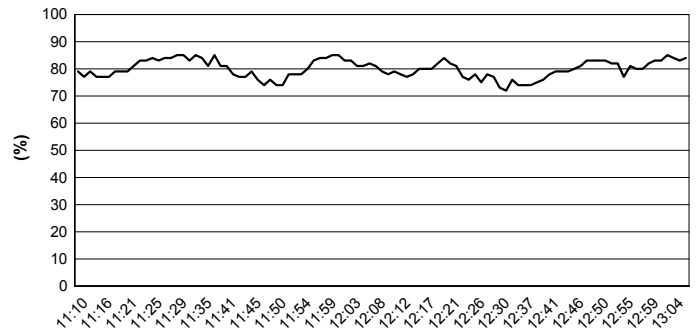

Wind Speed

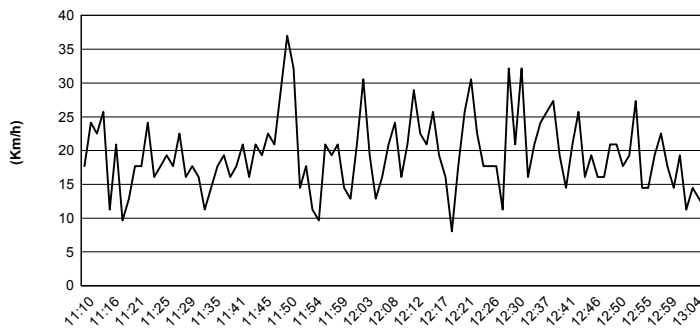

Wind Direction

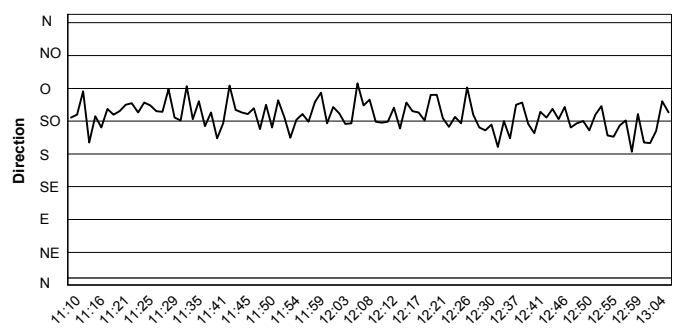

20/02/2017 11:10:00

These data/results cannot be reproduced, stored and/or transmitted in whole or in part by any manner of electronic, mechanical, photocopying, recording, broadcasting or otherwise now known or herein after developed without the previous express consent by the copyright owner, except for reproduction in daily press and regular printed publications on sale to the public within 60 days of the event related to those data/results and always provided that copyright symbol appears together as follows below.

© DORNA WSBK ORGANIZATION Srl 2017

