

Phillip Island DWO Official Test, 20-21 February 2017

World Supersport - Results Monday 2nd

No.	Rider	Nat	Team	Bike	Time	Gap	Rel.	Laps	Speed	
									Avg	Max
1	44 R. ROLFO	ITA	Team Factory Vamag	MV Agusta F3 675	1'36.539			10	165,757	260,9
2	99 P. JACOBSEN	USA	MV Agusta Reparto Corse	MV Agusta F3 675	1'39.235	2.696	2.696	13	161,254	258,4
3	25 A. BALDOLINI	ITA	Race Department ATK#25	MV Agusta F3 675	1'39.454	2.915	0.219	5	160,899	259,6
4	32 S. MORAIS	RSA	Kallio Racing	Yamaha YZF R6	1'40.816	4.277	1.362	13	158,725	260,2
5	81 L. STAPLEFORD	GBR	Profile Racing	Triumph Daytona 675	1'43.150	6.611	2.334	8	155,133	260,2
6	144 L. MAHIAS	FRA	GRT Yamaha Official WorldSSP Team	Yamaha YZF R6	1'44.788	8.249	1.638	14	152,708	258,4
7	83 L. EPIS	AUS	Response RE Racing	Kawasaki ZX-6R	1'45.712	9.173	0.924	11	151,374	258,4
8	70 R. MULHAUSER	SUI	CIA Landlord Insurance Honda	Honda CBR600RR	1'45.896	9.357	0.184	15	151,111	254,1
9	13 A. WEST	AUS	West Racing	Yamaha YZF R6	1'46.235	9.696	0.339	9	150,628	255,9
10	4 G. REA	GBR	Team Kawasaki Go Eleven	Kawasaki ZX-6R	1'48.809	12.270	2.574	13	147,065	251,2
11	26 K. WATANABE	JPN	Team Kawasaki Go Eleven	Kawasaki ZX-6R	1'50.424	13.885	1.615	8	144,914	254,1
12	66 N. TUULI	FIN	Kallio Racing	Yamaha YZF R6	1'50.433	13.894	0.009	10	144,902	251,7
13	35 S. HILL	GBR	Profile Racing	Triumph Daytona 675	1'52.937	16.398	2.504	10	141,690	255,3
14	7 D. PIZZOLI	ITA	Race Department ATK#25	MV Agusta F3 675	1'53.323	16.784	0.386	9	141,207	246,0
15	78 H. OKUBO	JPN	CIA Landlord Insurance Honda	Honda CBR600RR	1'54.904	18.365	1.581	7	139,264	250,6
16	10 N. CALERO	ESP	Orelac Racing VerdNatura	Kawasaki ZX-6R				0		
17	11 C. GAMARINO	ITA	BARDAHL EVAN BROS. Honda Racing	Honda CBR600RR				0		
18	16 J. CLUZEL	FRA	CIA Landlord Insurance Honda	Honda CBR600RR				0		
19	22 M. EDWARDS	GBR	Euro Twins Brisbane	Triumph Daytona 675				0		
20	1 K. SOFUOGLU	TUR	Kawasaki Puccetti Racing	Kawasaki ZX-6R				0		
21	41 A. WAGNER	AUS	GEMAR Team Lorini	Honda CBR600RR				0		
22	63 Z. KHAIRUDDIN	MAS	Orelac Racing VerdNatura	Kawasaki ZX-6R				0		
23	64 F. CARICASULO	ITA	GRT Yamaha Official WorldSSP Team	Yamaha YZF R6				0		
24	65 M. CANDUCCI	ITA	Puccetti Racing Junior Team FMI	Kawasaki ZX-6R				0		
25	77 K. RYDE	GBR	Kawasaki Puccetti Racing	Kawasaki ZX-6R				0		
26	111 K. SMITH	GBR	GEMAR Team Lorini	Honda CBR600RR				0		

AIR	Humidity:	78%	Temp:	15°C
TRACK	Condition:	Wet	Temp:	22°C

20/02/2017 Start 13:40 End 15:32 The results are provisional until the end of the time limit for protests and appeals and the completion of the technical checks.

These data/results cannot be reproduced, stored and/or transmitted in whole or in part by any manner of electronic, mechanical, photocopying, recording, broadcasting or otherwise now known or herein after developed without the previous express consent by the copyright owner, except for reproduction in daily press and regular printed publications on sale to the public within 60 days of the event related to those data/results and always provided that copyright symbol appears together as follows below.

© DORNA WSBK ORGANIZATION Srl 2017



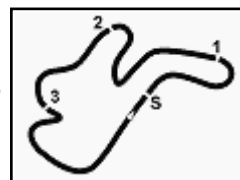

Phillip Island DWO Official Test, 20-21 February 2017

World Supersport - Results Monday 2nd

Session Highlights

Local Time	No. Rider	Description
13.40.00		Start
14.08.48		DROPS of RAIN in Sector 1
14.10.13		DROPS of RAIN in All Sectors
14.11.06		RED FLAG
14.18.00		Session Restart
14.56.17		DROPS of RAIN in Sectors 1 & 4
14.57.41		DROPS of RAIN in All Sectors
15.12.34		DROPS of RAIN in Sector 1
15.32.15		End Of Session

Fastest Laps Sequence

No.	Rider	Nat	Team	Bike	Local Time	Time	Gap	Avg
32	S. MORAIS	RSA	Kallio Racing	Yamaha YZF R6	13:48'05.671	2'02.572		130,552
32	S. MORAIS	RSA	Kallio Racing	Yamaha YZF R6	13:50'01.825	1'56.154	-6.418	137,765
99	P. JACOBSEN	USA	MV Agusta Reparto Corse	MV Agusta F3 675	13:59'14.996	1'49.253	-6.901	146,467
144	L. MAHIAS	FRA	GRT Yamaha Official WorldSSP Team	Yamaha YZF R6	14:08'13.288	1'48.022	-1.231	148,136
70	R. MULHAUSER	SUI	CIA Landlord Insurance Honda	Honda CBR600RR	15:16'52.496	1'46.666	-1.356	150,020
144	L. MAHIAS	FRA	GRT Yamaha Official WorldSSP Team	Yamaha YZF R6	15:18'07.779	1'44.788	-1.878	152,708
44	R. ROLFO	ITA	Team Factory Vamag	MV Agusta F3 675	15:27'42.630	1'37.471	-7.317	164,172
44	R. ROLFO	ITA	Team Factory Vamag	MV Agusta F3 675	15:29'19.505	1'36.875	-0.596	165,182
44	R. ROLFO	ITA	Team Factory Vamag	MV Agusta F3 675	15:30'56.044	1'36.539	-0.336	165,757

20/02/2017 Start End The results are provisional until the end of the time limit for protests and appeals and the completion of the technical checks.

These data/results cannot be reproduced, stored and/or transmitted in whole or in part by any manner of electronic, mechanical, photocopying, recording, broadcasting or otherwise now known or herein after developed without the previous express consent by the copyright owner, except for reproduction in daily press and regular printed publications on sale to the public within 60 days of the event related to those data/results and always provided that copyright symbol appears together as follows below.

© DORNA WSBK ORGANIZATION Srl 2017

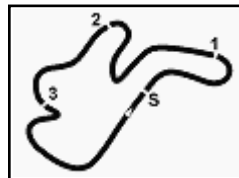

Phillip Island 4.445 m

Phillip Island DWO Official Test, 20-21 February 2017

World Supersport - Ideal Times Monday 2nd

No.	Rider	Nat	Bike	Seg. 1	Seg. 2	Seg. 3	Seg. 4	Seg. 5	Ideal Time		
				Diff. 1	Diff. 2	Diff. 3	Diff. 4	Diff. 5	Best Lap	Pos.	Diff.
1	44 R. ROLFO	ITA	MV Agusta F3 675	3.758	19.151	28.178	18.263 0.050	27.119 0.020	1'36.469 1'36.539	12	0.070
2	99 P. JACOBSEN	USA	MV Agusta F3 675	3.774 0.001	20.357	28.691	19.079	27.333	1'39.234 1'39.235	13	0.001
3	25 A. BALDOLINI	ITA	MV Agusta F3 675	3.794	19.690 0.185	29.081	18.850	27.854	1'39.269 1'39.454	14	0.185
4	32 S. MORAIS	RSA	Yamaha YZF R6	3.780	20.477	29.451	19.210	27.898	1'40.816 1'40.816	15	
5	81 L. STAPLEFORD	GBR	Triumph Daytona 675	3.787	21.185	29.943	19.793	28.442	1'43.150 1'43.150	16	
6	144 L. MAHIAS	FRA	Yamaha YZF R6	3.811	21.344 0.082	30.254 0.014	19.995	29.203 0.085	1'44.607 1'44.788	17	0.181
7	13 A. WEST	AUS	Yamaha YZF R6	3.831	20.748	29.999	19.717	31.007 0.933	1'45.302 1'46.235	20	0.933
8	83 L. EPIS	AUS	Kawasaki ZX-6R	3.799 0.019	21.502	30.469	20.533	29.390	1'45.693 1'45.712	18	0.019
9	70 R. MULHAUSER	SUI	Honda CBR600RR	3.875	21.331	30.590	20.660	29.440	1'45.896 1'45.896	19	
10	4 G. REA	GBR	Kawasaki ZX-6R	3.907 0.015	22.570 0.032	31.308 0.214	20.754 0.065	29.944	1'48.483 1'48.809	21	0.326
11	26 K. WATANABE	JPN	Kawasaki ZX-6R	3.889 0.002	22.476	31.600 0.264	21.439 0.161	30.593	1'49.997 1'50.424	22	0.427
12	35 S. HILL	GBR	Triumph Daytona 675	3.854 0.043	22.723 0.035	31.950 0.997	21.677 0.813	29.840 1.005	1'50.044 1'52.937	24	2.893
13	66 N. TUULI	FIN	Yamaha YZF R6	3.909 0.025	22.716	31.876	21.179 0.005	30.723	1'50.403 1'50.433	23	0.030
14	7 D. PIZZOLI	ITA	MV Agusta F3 675	3.994 0.032	22.635	33.042	22.593	31.027	1'53.291 1'53.323	25	0.032
15	78 H. OKUBO	JPN	Honda CBR600RR	3.920	23.785	33.073 0.122	22.382	31.619 0.003	1'54.779 1'54.904	26	0.125
Overall Ideal Time				3.758	19.151	28.178	18.263	27.119	1'36.469		

20/02/2017

These data/results cannot be reproduced, stored and/or transmitted in whole or in part by any manner of electronic, mechanical, photocopying, recording, broadcasting or otherwise now known or herein after developed without the previous express consent by the copyright owner, except for reproduction in daily press and regular printed publications on sale to the public within 60 days of the event related to those data/results and always provided that copyright symbol appears together as follows below.

© DORNA WSBK ORGANIZATION Srl 2017

FICR PERUGIA TIMING



Official Tyre Supplier



Official Timekeeper

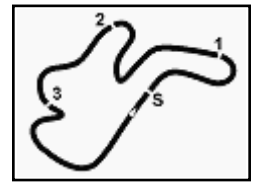

Phillip Island 4.445 m

Phillip Island DWO Official Test, 20-21 February 2017

World Supersport - Chronological Analysis Monday 2nd

1	8.698	28.361	34.989	22.978	23'20.793	24'55.819 P		14:30'35.184
2	11.409	31.503	38.123	24.274	33.081	2'18.390 P		14:32'53.574
3	3.942	24.006	33.357	22.185	31.111	1'54.601	250.0	14:34'48.175
4	3.898	23.095	32.527	21.439	30.985	1'51.944	251.7	14:36'40.119
5	3.904	22.485	31.600	22.517	6'30.408	7'50.914 P	251.7	14:44'31.033
6	11.586	30.251	35.180	22.046	31.109	2'10.172 P		14:46'41.205
7	3.977	22.982	32.495	21.695	30.880	1'52.029	247.7	14:48'33.234
8	3.891	22.476	31.864	21.600	30.593	1'50.424	253.5	14:50'23.658

12° 66 N. TUULI (1'50.433)

Lap	Seg. 1	Seg. 2	Seg. 3	Seg. 4	Seg. 5	Lap Time	km/h	Local Time
1	10.356	32.789	39.542	26.051	34.787	2'23.525 P		13:40'52.947
2	3.993	25.356	35.310	23.601	39'03.590	40'31.850 P	247.1	13:43'16.472
3	9.374	31.187	37.653	24.576	34.585	2'17.375 P		14:26'05.697
4	3.995	24.848	34.558	22.960	32.661	1'59.022	242.2	14:28'04.719
5	3.947	23.941	33.668	22.348	31.935	1'55.839	248.3	14:30'00.558
6	3.943	23.718	33.161	21.890	31.628	1'54.340	248.8	14:31'54.898
7	3.938	23.045	32.616	21.464	31.207	1'52.270	249.4	14:33'47.168
8	3.933	23.074	32.422	21.293	30.875	1'51.597	249.4	14:35'38.765
9	3.924	22.765	32.005	21.179	30.728	1'50.601	250.0	14:37'29.366
10	3.934	22.716	31.876	21.184	30.723	1'50.433	250.0	14:39'19.799

13° 35 S. HILL (1'52.937)

Lap	Seg. 1	Seg. 2	Seg. 3	Seg. 4	Seg. 5	Lap Time	km/h	Local Time
1	12.668	40.931	43.863	29.008	39.096	2'45.566 P		14:38'57.277
2	4.187	31.086	44.174	33.577	13'06.175	14'59.199 P	204.9	14:41'42.843
3	8.870	29.325	37.010	24.749	34.262	2'14.216 P		14:56'42.042
4	3.905	25.154	35.786	24.015	33.445	2'02.305	238.9	15:00'58.563
5	3.890	24.347	34.659	23.754	32.233	1'58.883	251.2	15:02'57.446
6	3.854	22.795	33.753	22.973	31.794	1'55.169	254.7	15:04'52.615
7	3.860	22.723	33.580	23.131	31.153	1'54.447	255.3	15:06'47.062
8	3.897	22.758	32.947	22.490	30.845	1'52.937	244.3	15:08'39.999
9	3.976	26.751	43.942	24.198	18'19.133	19'58.000 P	225.0	15:28'37.999
10	7.543	24.919	31.950	21.677	29.840	1'55.929 P		15:30'33.928

14° 7 D. PIZZOLI (1'53.323)

Lap	Seg. 1	Seg. 2	Seg. 3	Seg. 4	Seg. 5	Lap Time	km/h	Local Time
1	9.551	33.816	44.757	30.061	54'34.246	56'32.431 P		13:53'16.387
2	8.077	31.221	38.982	25.992	35.610	2'19.882 P		14:49'48.818
3	4.215	26.330	36.993	25.039	34.381	2'06.958	227.4	14:52'08.700
4	4.209	25.553	37.928	24.440	33.594	2'05.724	222.7	14:54'15.658
5	4.175	24.739	35.057	23.736	32.671	2'00.378	236.8	14:56'21.382
6	4.088	24.209	34.825	23.752	32.218	1'59.092	238.9	14:58'21.760
7	3.994	23.877	39.989	25.870	11'12.550	12'46.280 P	246.0	15:00'20.852
8	8.711	29.948	33.699	22.890	31.231	2'06.479 P		15:13'07.132
9	4.026	22.635	33.042	22.593	31.027	1'53.323	241.6	15:15'13.611
								15:17'06.934

15° 78 H. OKUBO (1'54.904)

Lap	Seg. 1	Seg. 2	Seg. 3	Seg. 4	Seg. 5	Lap Time	km/h	Local Time
1	10.067	35.007	38.923	25.632	35.374	2'25.003 P		14:24'00.002
2	4.128	26.376	36.513	23.835	33.363	2'04.215	218.6	14:26'25.005
3	3.989	24.663	34.915	23.256	32.697	1'59.520	235.8	14:28'29.220
4	3.971	24.097	34.094	22.964	31.873	1'56.999	246.0	14:30'28.740
5	3.963	23.901	33.357	22.539	31.619	1'55.379	248.3	14:32'25.739
6	3.920	23.785	33.195	22.382	31.622	1'54.904	250.6	14:34'21.118
7	3.952	23.966	33.073	22.524	9'44.373	11'07.888 P	246.0	14:36'16.022
								14:47'23.910

20/02/2017 P = Pits In/Out - C = Lap-Time Cancelled

These data/results cannot be reproduced, stored and/or transmitted in whole or in part by any manner of electronic, mechanical, photocopying, recording, broadcasting or otherwise now known or herein after developed without the previous express consent by the copyright owner, except for reproduction in daily press and regular printed publications on sale to the public within 60 days of the event related to those data/results and always provided that copyright symbol appears together as follows below.

© DORNA WSBK ORGANIZATION Srl 2017



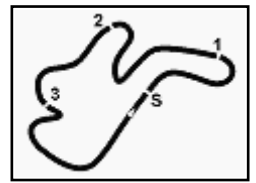

Phillip Island 4.445 m

Phillip Island DWO Official Test, 20-21 February 2017

World Supersport - Weather Report Monday 2nd

Session started 13:40

Session ended 15:32

Air Temperature

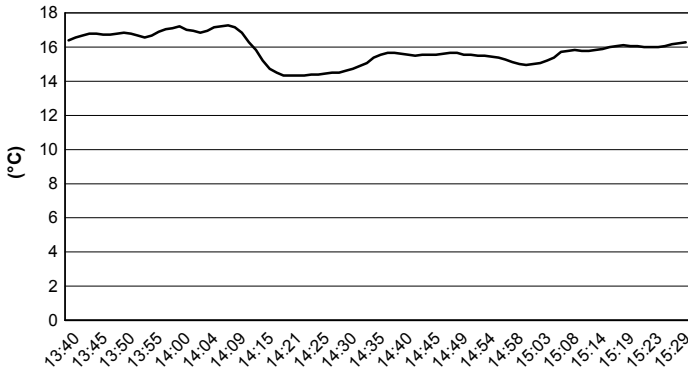

Track Temperature

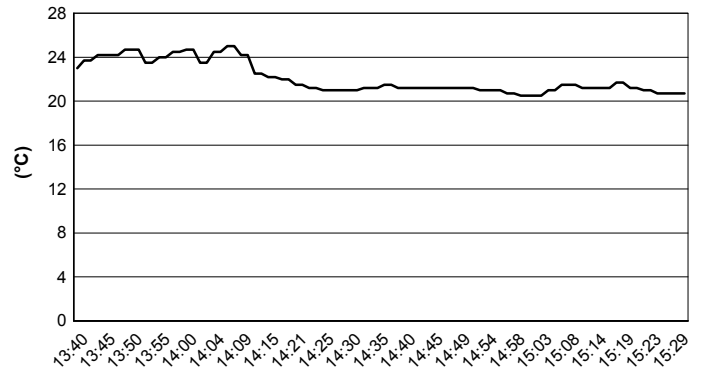

Air Pressure

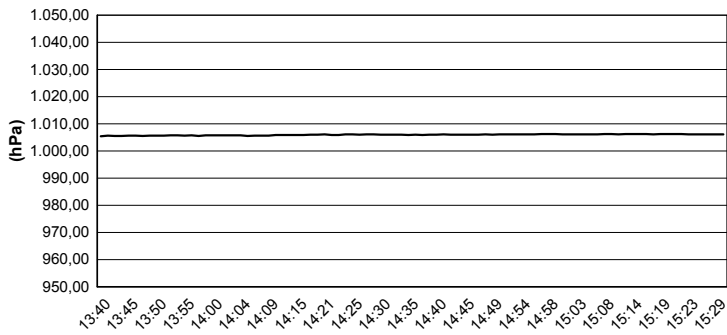

Humidity

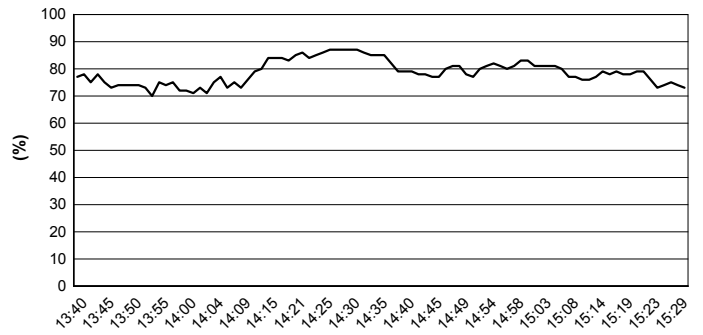

Wind Speed

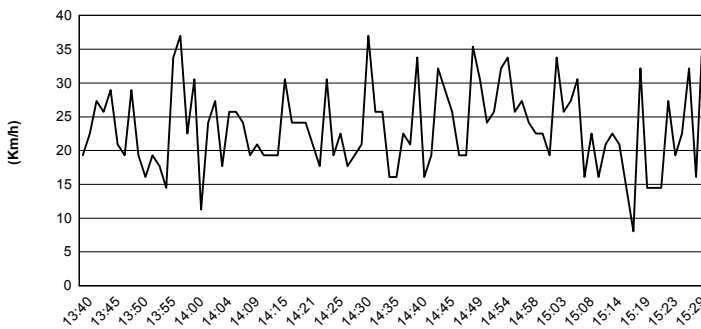

Wind Direction

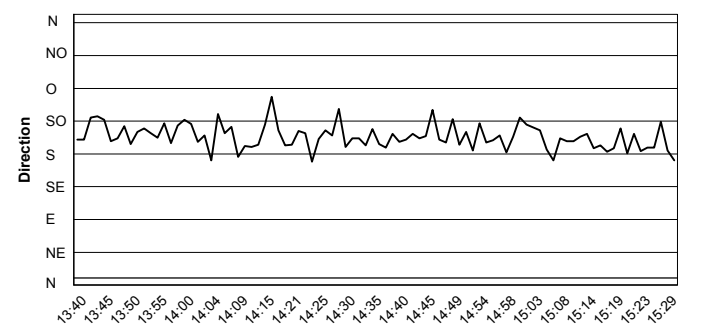

20/02/2017 13:40:00

These data/results cannot be reproduced, stored and/or transmitted in whole or in part by any manner of electronic, mechanical, photocopying, recording, broadcasting or otherwise now known or herein after developed without the previous express consent by the copyright owner, except for reproduction in daily press and regular printed publications on sale to the public within 60 days of the event related to those data/results and always provided that copyright symbol appears together as follows below.

© DORNA WSBK ORGANIZATION Srl 2017



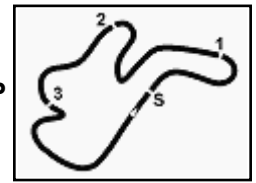

Phillip Island 4.445 m

Phillip Island DWO Official Test, 20-21 February 2017

World Supersport - Monday Practices

No.	Rider	Nat	Team	Bike	FP1	FP2	Time	Gap	Rel.	Avg	Laps
1	16 J. CLUZEL	FRA	CIA Landlord Insurance Honda	Honda CBR600RR	1'35.365		1'35.365			167,797	13
2	44 R. ROLFO	ITA	Team Factory Vamag	MV Agusta F3 675	1'35.559	1'36.539	1'35.559	0.194	0.194	167,457	20
3	111 K. SMITH	GBR	GEMAR Team Lorini	Honda CBR600RR	1'36.031		1'36.031	0.666	0.472	166,634	17
4	78 H. OKUBO	JPN	CIA Landlord Insurance Honda	Honda CBR600RR	1'36.187	1'54.904	1'36.187	0.822	0.156	166,363	26
5	63 Z. KHAIRUDDIN	MAS	Orelac Racing VerdNatura	Kawasaki ZX-6R	1'36.263		1'36.263	0.898	0.076	166,232	11
6	1 K. SOFUOGLU	TUR	Kawasaki Puccetti Racing	Kawasaki ZX-6R	1'36.264		1'36.264	0.899	0.001	166,230	5
7	144 L. MAHIAS	FRA	GRT Yamaha Official WorldSSP Team	Yamaha YZF R6	1'36.317	1'44.788	1'36.317	0.952	0.053	166,139	24
8	4 G. REA	GBR	Team Kawasaki Go Eleven	Kawasaki ZX-6R	1'36.399	1'48.809	1'36.399	1.034	0.082	165,998	27
9	99 P. JACOBSEN	USA	MV Agusta Reparto Corse	MV Agusta F3 675	1'36.558	1'39.235	1'36.558	1.193	0.159	165,724	29
10	10 N. CALERO	ESP	Orelac Racing VerdNatura	Kawasaki ZX-6R	1'36.578		1'36.578	1.213	0.020	165,690	16
11	66 N. TUULI	FIN	Kallio Racing	Yamaha YZF R6	1'36.643	1'50.433	1'36.643	1.278	0.065	165,578	28
12	64 F. CARICASULO	ITA	GRT Yamaha Official WorldSSP Team	Yamaha YZF R6	1'36.867		1'36.867	1.502	0.224	165,196	15
13	25 A. BALDOLINI	ITA	Race Department ATK#25	MV Agusta F3 675	1'36.883	1'39.454	1'36.883	1.518	0.016	165,168	17
14	77 K. RYDE	GBR	Kawasaki Puccetti Racing	Kawasaki ZX-6R	1'37.127		1'37.127	1.762	0.244	164,753	14
15	81 L. STAPLEFORD	GBR	Profile Racing	Triumph Daytona 675	1'37.260	1'43.150	1'37.260	1.895	0.133	164,528	24
16	70 R. MULHAUSER	SUI	CIA Landlord Insurance Honda	Honda CBR600RR	1'37.274	1'45.896	1'37.274	1.909	0.014	164,504	33
17	26 K. WATANABE	JPN	Team Kawasaki Go Eleven	Kawasaki ZX-6R	1'37.524	1'50.424	1'37.524	2.159	0.250	164,083	21
18	83 L. EPIS	AUS	Response RE Racing	Kawasaki ZX-6R	1'37.675	1'45.712	1'37.675	2.310	0.151	163,829	32
19	41 A. WAGNER	AUS	GEMAR Team Lorini	Honda CBR600RR	1'37.798		1'37.798	2.433	0.123	163,623	19
20	32 S. MORAIS	RSA	Kallio Racing	Yamaha YZF R6	1'37.915	1'40.816	1'37.915	2.550	0.117	163,427	30
21	13 A. WEST	AUS	West Racing	Yamaha YZF R6	1'38.670	1'46.235	1'38.670	3.305	0.755	162,177	18
22	65 M. CANDUCCI	ITA	Puccetti Racing Junior Team FMI	Kawasaki ZX-6R	1'39.392		1'39.392	4.027	0.722	160,999	16
23	11 C. GAMARINO	ITA	BARDAHL EVAN BROS. Honda Racing	Honda CBR600RR	1'39.787		1'39.787	4.422	0.395	160,362	7
24	35 S. HILL	GBR	Profile Racing	Triumph Daytona 675	1'42.930	1'52.937	1'42.930	7.565	3.143	155,465	15
25	22 M. EDWARDS	GBR	Euro Twins Brisbane	Triumph Daytona 675	1'43.095		1'43.095	7.730	0.165	155,216	16
26	7 D. PIZZOLI	ITA	Race Department ATK#25	MV Agusta F3 675	1'45.672	1'53.323	1'45.672	10.307	2.577	151,431	15

20/02/2017

These data/results cannot be reproduced, stored and/or transmitted in whole or in part by any manner of electronic, mechanical, photocopying, recording, broadcasting or otherwise now known or herein after developed without the previous express consent by the copyright owner, except for reproduction in daily press and regular printed publications on sale to the public within 60 days of the event related to those data/results and always provided that copyright symbol appears together as follows below.

© DORNA WSBK ORGANIZATION Srl 2017

FICR PERUGIA TIMING



Official Tyre Supplier



Official Timekeeper

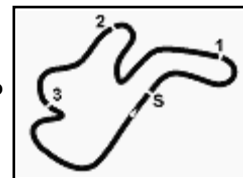

Phillip Island DWO Official Test, 20-21 February 2017

World Supersport - Best Sector & Speed Monday 2nd

BEST LAP

1	44 R. ROLFO	MV Aqusta F3 675	1'36.539
2	99 P. JACOBSEN	MV Aqusta F3 675	1'39.235
3	25 A. BALDOLINI	MV Aqusta F3 675	1'39.454
4	32 S. MORAIS	Yamaha YZF R6	1'40.816
5	81 L. STAPLEFORD	Triumph Daytona 675	1'43.150
6	144 L. MAHIAS	Yamaha YZF R6	1'44.788
7	83 L. EPIS	Kawasaki ZX-6R	1'45.712
8	70 R. MULHAUSER	Honda CBR600RR	1'45.896
9	13 A. WEST	Yamaha YZF R6	1'46.235
10	4 G. REA	Kawasaki ZX-6R	1'48.809
11	26 K. WATANABE	Kawasaki ZX-6R	1'50.424
12	66 N. TUULI	Yamaha YZF R6	1'50.433
13	35 S. HILL	Triumph Daytona 675	1'52.937
14	7 D. PIZZOLI	MV Aqusta F3 675	1'53.323
15	78 H. OKUBO	Honda CBR600RR	1'54.904
16	111 K. SMITH	Honda CBR600RR	
17	1 K. SOFUOGLU	Kawasaki ZX-6R	
18	10 N. CALERO	Kawasaki ZX-6R	
19	11 C. GAMARINO	Honda CBR600RR	
20	16 J. CLUZEL	Honda CBR600RR	
21	22 M. EDWARDS	Triumph Daytona 675	
22	41 A. WAGNER	Honda CBR600RR	
23	63 Z. KHAIRUDDIN	Kawasaki ZX-6R	
24	64 F. CARICASULO	Yamaha YZF R6	
25	65 M. CANDUCCI	Kawasaki ZX-6R	
26	77 K. RYDE	Kawasaki ZX-6R	

SPEED

1	44 R. ROLFO	MV Aqusta F3 675	260.9
2	32 S. MORAIS	Yamaha YZF R6	260.2
3	81 L. STAPLEFORD	Triumph Daytona 675	260.2
4	25 A. BALDOLINI	MV Aqusta F3 675	259.6
5	99 P. JACOBSEN	MV Aqusta F3 675	258.4
6	83 L. EPIS	Kawasaki ZX-6R	258.4
7	144 L. MAHIAS	Yamaha YZF R6	258.4
8	13 A. WEST	Yamaha YZF R6	255.9
9	35 S. HILL	Triumph Daytona 675	255.3
10	70 R. MULHAUSER	Honda CBR600RR	254.1
11	26 K. WATANABE	Kawasaki ZX-6R	254.1
12	66 N. TUULI	Yamaha YZF R6	251.7
13	4 G. REA	Kawasaki ZX-6R	251.2
14	78 H. OKUBO	Honda CBR600RR	250.6
15	7 D. PIZZOLI	MV Aqusta F3 675	246.0

SEG. 1		SEG. 2		SEG. 3		SEG. 4		SEG. 5			
1	44 R. ROLFO	3.758	1	44 R. ROLFO	19.151	1	44 R. ROLFO	18.263	1	44 R. ROLFO	27.119
2	99 P. JACOBSEN	3.774	2	25 A. BALDOLINI	19.690	2	99 P. JACOBSEN	18.850	2	99 P. JACOBSEN	27.333
3	32 S. MORAIS	3.780	3	99 P. JACOBSEN	20.357	3	25 A. BALDOLINI	19.079	3	25 A. BALDOLINI	27.854
4	81 L. STAPLEFORD	3.787	4	32 S. MORAIS	20.477	4	32 S. MORAIS	19.210	4	32 S. MORAIS	27.898
5	25 A. BALDOLINI	3.794	5	13 A. WEST	20.748	5	81 L. STAPLEFORD	19.717	5	81 L. STAPLEFORD	28.442
6	83 L. EPIS	3.799	6	81 L. STAPLEFORD	21.185	6	13 A. WEST	19.793	6	144 L. MAHIAS	29.203
7	144 L. MAHIAS	3.811	7	70 R. MULHAUSER	21.331	7	144 L. MAHIAS	19.995	7	83 L. EPIS	29.390
8	13 A. WEST	3.831	8	144 L. MAHIAS	21.344	8	83 L. EPIS	20.533	8	70 R. MULHAUSER	29.440
9	35 S. HILL	3.854	9	83 L. EPIS	21.502	9	70 R. MULHAUSER	20.660	9	35 S. HILL	29.840
10	70 R. MULHAUSER	3.875	10	26 K. WATANABE	22.476	10	4 G. REA	20.754	10	4 G. REA	29.944
11	26 K. WATANABE	3.889	11	4 G. REA	22.570	11	66 N. TUULI	21.179	11	26 K. WATANABE	30.593
12	4 G. REA	3.907	12	7 D. PIZZOLI	22.635	12	26 K. WATANABE	21.439	12	66 N. TUULI	30.723
13	66 N. TUULI	3.909	13	66 N. TUULI	22.716	13	35 S. HILL	21.677	13	13 A. WEST	31.007
14	78 H. OKUBO	3.920	14	35 S. HILL	22.723	14	7 D. PIZZOLI	22.382	14	7 D. PIZZOLI	31.027
15	7 D. PIZZOLI	3.994	15	78 H. OKUBO	23.785	15	78 H. OKUBO	22.593	15	78 H. OKUBO	31.619

20/02/2017

These data/results cannot be reproduced, stored and/or transmitted in whole or in part by any manner of electronic, mechanical, photocopying, recording, broadcasting or otherwise now known or herein after developed without the previous express consent by the copyright owner, except for reproduction in daily press and regular printed publications on sale to the public within 60 days of the event related to those data/results and always provided that copyright symbol appears together as follows below.

© DORNA WSBK ORGANIZATION Srl 2017

FICR PERUGIA TIMING



Official Tyre Supplier



Official Timekeeper