

DWO Phillip Island Official Test, 18-19 February 2019

World Supersport - Results Tuesday Free Practice 2

No.	Rider	Nat	Team	Bike	Time	Gap	Rel.	Laps	Speed	
									Avg	Max
1	64 F. CARICASULO	ITA	BARDAHL Evan Bros. WorldSSP Team	Yamaha YZF R6	1'33.312			29	171,489	270,0
2	21 R. KRUMMENACHER	SUI	BARDAHL Evan Bros. WorldSSP Team	Yamaha YZF R6	1'33.336	0.024	0.024	28	171,445	266,0
3	3 R. DE ROSA	ITA	MV AGUSTA Reparto Corse	MV Agusta F3 675	1'33.507	0.195	0.171	33	171,132	264,7
4	16 J. CLUZEL	FRA	GMT94 YAMAHA	Yamaha YZF R6	1'33.635	0.323	0.128	30	170,898	268,7
5	94 C. PEROLARI	FRA	GMT94 YAMAHA	Yamaha YZF R6	1'33.833	0.521	0.198	19	170,537	267,3
6	44 L. MAHIAS	FRA	Kawasaki Puccetti Racing	Kawasaki ZX-6R	1'33.892	0.580	0.059	29	170,430	266,7
7	78 H. OKUBO	JPN	Kawasaki Puccetti Racing	Kawasaki ZX-6R	1'34.135	0.823	0.243	33	169,990	271,4
8	80 H. BARBERA	ESP	Team Toth by Willirace	Yamaha YZF R6	1'34.170	0.858	0.035	22	169,927	271,4
9	22 F. FULIGNI	ITA	MV AGUSTA Reparto Corse	MV Agusta F3 675	1'34.366	1.054	0.196	36	169,574	262,1
10	36 T. GRADINGER	AUT	Kallio Racing	Yamaha YZF R6	1'34.410	1.098	0.044	25	169,495	266,7
11	32 I. VINALES	ESP	Kallio Racing	Yamaha YZF R6	1'34.563	1.251	0.153	27	169,221	267,3
12	56 P. SEBESTYEN	HUN	CIA Landlord Insurance Honda	Honda CBR600RR	1'34.850	1.538	0.287	29	168,708	266,0
13	38 H. SOOMER	EST	MPM WILSport Racedays	Honda CBR600RR	1'34.957	1.645	0.107	32	168,518	267,3
14	95 J. DANILO	FRA	CIA Landlord Insurance Honda	Honda CBR600RR	1'35.152	1.840	0.195	35	168,173	265,4
15	61 G. RUIU	ITA	GEMAR - Ciociaria Corse WorldSSP Team	Honda CBR600RR	1'35.254	1.942	0.102	26	167,993	266,7
16	84 L. CRESSON	BEL	Kallio Racing	Yamaha YZF R6	1'35.434	2.122	0.180	34	167,676	268,7
17	30 G. VAN STRAALLEN	NED	EAB Racing Team	Kawasaki ZX-6R	1'35.497	2.185	0.063	27	167,565	260,9
18	6 M. HERRERA	ESP	MS Racing	Yamaha YZF R6	1'35.508	2.196	0.011	34	167,546	268,0
19	86 A. BADOVINI	ITA	Team Pedercini Racing	Kawasaki ZX-6R	1'35.591	2.279	0.083	12	167,401	261,5
20	15 A. COPPOLA	ITA	GEMAR - Ciociaria Corse WorldSSP Team	Honda CBR600RR	1'35.630	2.318	0.039	29	167,332	267,3
21	47 R. HARTOG	NED	Team Hartog - Against Cancer	Kawasaki ZX-6R	1'35.741	2.429	0.111	31	167,138	260,2
22	10 N. CALERO	ESP	Orelac Racing VerdNatura	Kawasaki ZX-6R	1'35.977	2.665	0.236	30	166,727	264,1
23	74 J. VAN SIKKELERUS	NED	MPM WILSport Racedays	Honda CBR600RR	1'36.007	2.695	0.030	37	166,675	261,5
24	7 T. TOPARIS	AUS	Landbridge Transport Yamaha	Yamaha YZF R6				2		255,3

AIR	Humidity:	58%	Temp:	19°C
TRACK	Condition:	Dry	Temp:	39°C

Start 19/02/2019 15:50 End 17:41 The results are provisional until the end of the time limit for protests and appeals and the completion of the technical checks.

These data/results cannot be reproduced, stored and/or transmitted in whole or in part by any manner of electronic, mechanical, photocopying, recording, broadcasting or otherwise now known or herein after developed without the previous express consent by the copyright owner, except for reproduction in daily press and regular printed publications on sale to the public within 60 days of the event related to those data/results and always provided that copyright symbol appears together as follows below.

© DORNA WSBK ORGANIZATION Srl 2019

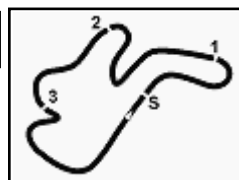

DWO Phillip Island Official Test, 18-19 February 2019

World Supersport - Results Tuesday Free Practice 2

Session Highlights

Local Time	No. Rider	Description
15.50.00		Start
16.00.19	84 L. CRESSON	On Asphalt - Re-Joined - Turn 4
16.15.28	44 L. MAHIAS	On Asphalt - Re-Joined - Turn 4
16.19.56	78 H. OKUBO	On Asphalt - Re-Joined - Turn 4
16.20.08	95 J. DANILO	On Asphalt - Re-Joined - Turn 4
16.25.34		RED FLAG
16.48.31	38 H. SOOMER	Technical Problem - Turn 2
17.14.39	74 J. VAN SIKKELERUS	On Asphalt - Re-Joined - Turn 4
17.29.47	44 L. MAHIAS	On Asphalt - Re-Joined - Turn 4
17.35.04	15 A. COPPOLA	On Asphalt - Re-Joined - Turn 4
17.36.15	22 F. FULIGNI	On Asphalt - Re-Joined - Turn 4
17.36.15	47 R. HARTOG	On Asphalt - Re-Joined - Turn 4
17.36.48	44 L. MAHIAS	On Asphalt - Re-Joined - Turn 4
17.37.38	78 H. OKUBO	On Asphalt - Re-Joined
17.41.47		End Of Session

Fastest Laps Sequence

No.	Rider	Nat	Team	Bike	Local Time	Time	Gap	Avg
80	H. BARBERA	ESP	Team Toth by Willirace	Yamaha YZF R6	15:53'30.826	1'35.591		167,401
21	R. KRUMMENACHER	SUI	BARDAHL Evan Bros. WorldSSP Team	Yamaha YZF R6	15:54'11.966	1'34.469	-1.122	169,389
21	R. KRUMMENACHER	SUI	BARDAHL Evan Bros. WorldSSP Team	Yamaha YZF R6	15:57'20.377	1'33.897	-0.572	170,421
64	F. CARICASULO	ITA	BARDAHL Evan Bros. WorldSSP Team	Yamaha YZF R6	16:37'36.035	1'33.652	-0.245	170,867
16	J. CLUZEL	FRA	GMT94 YAMAHA	Yamaha YZF R6	17:14'45.060	1'33.635	-0.017	170,898
3	R. DE ROSA	ITA	MV AGUSTA Reparto Corse	MV Agusta F3 675	17:20'24.412	1'33.507	-0.128	171,132
64	F. CARICASULO	ITA	BARDAHL Evan Bros. WorldSSP Team	Yamaha YZF R6	17:34'03.122	1'33.386	-0.121	171,353
21	R. KRUMMENACHER	SUI	BARDAHL Evan Bros. WorldSSP Team	Yamaha YZF R6	17:34'37.120	1'33.336	-0.050	171,445
64	F. CARICASULO	ITA	BARDAHL Evan Bros. WorldSSP Team	Yamaha YZF R6	17:40'19.190	1'33.312	-0.024	171,489

Start 19/02/2019 15:50 End 17:41 The results are provisional until the end of the time limit for protests and appeals and the completion of the technical checks.

These data/results cannot be reproduced, stored and/or transmitted in whole or in part by any manner of electronic, mechanical, photocopying, recording, broadcasting or otherwise now known or herein after developed without the previous express consent by the copyright owner, except for reproduction in daily press and regular printed publications on sale to the public within 60 days of the event related to those data/results and always provided that copyright symbol appears together as follows below.

© DORNA WSBK ORGANIZATION Srl 2019

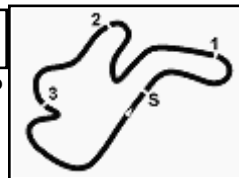

Phillip Island 4.445 m

DWO Phillip Island Official Test, 18-19 February 2019

World Supersport - Tuesday Combined Results

No.	Rider	Nat	Team	Bike	Class	FP1	FP2	Time	Gap	Rel.	Laps
1	21 KRUMMENACHER Randy	SUI	BARDAHL Evan Bros. WorldSSP T	Yamaha YZF R6		1'33.111	1'33.336	1'33.111			49
2	64 CARICASULO Federico	ITA	BARDAHL Evan Bros. WorldSSP T	Yamaha YZF R6		1'33.417	1'33.312	1'33.312	0.201	0.201	55
3	3 DE ROSA Raffaele	ITA	MV AGUSTA Reparto Corse	MV Agusta F3 675		1'33.935	1'33.507	1'33.507	0.396	0.195	65
4	16 CLUZEL Jules	FRA	GMT94 YAMAHA	Yamaha YZF R6		1'33.791	1'33.635	1'33.635	0.524	0.128	54
5	94 PEROLARI Corentin	FRA	GMT94 YAMAHA	Yamaha YZF R6		1'34.361	1'33.833	1'33.833	0.722	0.198	47
6	44 MAHIAS Lucas	FRA	Kawasaki Puccetti Racing	Kawasaki ZX-6R		1'33.872	1'33.892	1'33.872	0.761	0.039	56
7	78 OKUBO Hikari	JPN	Kawasaki Puccetti Racing	Kawasaki ZX-6R		1'34.374	1'34.135	1'34.135	1.024	0.263	60
8	80 BARBERA Hector	ESP	Team Toth by Willirace	Yamaha YZF R6		1'34.282	1'34.170	1'34.170	1.059	0.035	44
9	36 GRADINGER Thomas	AUT	Kallio Racing	Yamaha YZF R6		1'34.184	1'34.410	1'34.184	1.073	0.014	45
10	38 SOOMER Hannes	EST	MPM WILSport Racedays	Honda CBR600RR		1'34.340	1'34.957	1'34.340	1.229	0.156	61
11	22 FULIGNI Federico	ITA	MV AGUSTA Reparto Corse	MV Agusta F3 675		1'34.864	1'34.366	1'34.366	1.255	0.026	65
12	32 VINALES Isaac	ESP	Kallio Racing	Yamaha YZF R6		1'34.491	1'34.563	1'34.491	1.380	0.125	52
13	56 SEBESTYEN Peter	HUN	CIA Landlord Insurance Honda	Honda CBR600RR		1'34.784	1'34.850	1'34.784	1.673	0.293	57
14	74 VAN SIKKELERUS Jaimie	NED	MPM WILSport Racedays	Honda CBR600RR		1'34.872	1'36.007	1'34.872	1.761	0.088	65
15	84 CRESSON Loris	BEL	Kallio Racing	Yamaha YZF R6		1'34.918	1'35.434	1'34.918	1.807	0.046	63
16	95 DANILO Jules	FRA	CIA Landlord Insurance Honda	Honda CBR600RR		1'35.008	1'35.152	1'35.008	1.897	0.090	70
17	7 TOPARIS Tom	AUS	Landbridge Transport Yamaha	Yamaha YZF R6		1'35.165		1'35.165	2.054	0.157	19
18	61 RUIU Gabriele	ITA	GEMAR - Ciociaria Corse WorldSS	Honda CBR600RR		1'35.506	1'35.254	1'35.254	2.143	0.089	47
19	6 HERRERA Maria	ESP	MS Racing	Yamaha YZF R6		1'35.282	1'35.508	1'35.282	2.171	0.028	60
20	86 BADOVINI Ayrton	ITA	Team Pedercini Racing	Kawasaki ZX-6R		1'35.437	1'35.591	1'35.437	2.326	0.155	33
21	30 VAN STRAALLEN Glenn	NED	EAB Racing Team	Kawasaki ZX-6R		1'36.765	1'35.497	1'35.497	2.386	0.060	53
22	15 COPPOLA Alfonso	ITA	GEMAR - Ciociaria Corse WorldSS	Honda CBR600RR		1'35.909	1'35.630	1'35.630	2.519	0.133	56
23	47 HARTOG Rob	NED	Team Hartog - Against Cancer	Kawasaki ZX-6R		1'35.783	1'35.741	1'35.741	2.630	0.111	56
24	10 CALERO Nacho	ESP	Orelac Racing VerdNatura	Kawasaki ZX-6R		1'35.855	1'35.977	1'35.855	2.744	0.114	60

19/02/2019

These data/results cannot be reproduced, stored and/or transmitted in whole or in part by any manner of electronic, mechanical, photocopying, recording, broadcasting or otherwise now known or herein after developed without the previous express consent by the copyright owner, except for reproduction in daily press and regular printed publications on sale to the public within 60 days of the event related to those data/results and always provided that copyright symbol appears together as follows below.

© DORNA WSBK ORGANIZATION Srl 2019

FIKIR PERUGIA TIMING



Official Tyre Supplier



Official Timekeeper

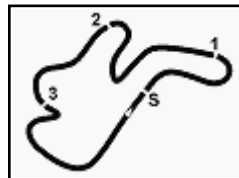

Phillip Island 4.445 m

DWO Phillip Island Official Test, 18-19 February 2019

World Supersport - Ideal Times Tuesday Free Practice 2

No.	Rider	Nat	Bike	Seg. 1	Seg. 2	Seg. 3	Seg. 4	Ideal Time		
				Diff. 1	Diff. 2	Diff. 3	Diff. 4	Best Lap	Pos.	Diff.
1	64 F. CARICASULO	ITA	Yamaha YZF R6	22.369 +0.056	26.853 +0.021	17.774 +0.044	26.179 +0.016	1'33.175 1'33.312	1	0.137
2	21 R. KRUMMENACHER	SUI	Yamaha YZF R6	22.460 +0.096	26.958	17.584	26.238	1'33.240 1'33.336	2	0.096
3	3 R. DE ROSA	ITA	MV Agusta F3 675	22.441	26.916 +0.046	17.843 +0.022	26.231 +0.008	1'33.431 1'33.507	3	0.076
4	16 J. CLUZEL	FRA	Yamaha YZF R6	22.392 +0.031	26.900	17.915 +0.028	26.261 +0.108	1'33.468 1'33.635	4	0.167
5	44 L. MAHIAS	FRA	Kawasaki ZX-6R	22.572	27.100 +0.039	17.796 +0.131	26.254	1'33.722 1'33.892	6	0.170
6	94 C. PEROLARI	FRA	Yamaha YZF R6	22.421	27.102	17.863	26.447	1'33.833 1'33.833	5	
7	80 H. BARBERA	ESP	Yamaha YZF R6	22.561 +0.022	27.013	17.998	26.262 +0.314	1'33.834 1'34.170	8	0.336
8	78 H. OKUBO	JPN	Kawasaki ZX-6R	22.446 +0.214	27.104	17.896	26.401 +0.074	1'33.847 1'34.135	7	0.288
9	22 F. FULIGNI	ITA	MV Agusta F3 675	22.730 +0.027	27.057	17.993 +0.073	26.327 +0.159	1'34.107 1'34.366	9	0.259
10	36 T. GRADINGER	AUT	Yamaha YZF R6	22.626	27.140 +0.052	17.949 +0.155	26.444 +0.044	1'34.159 1'34.410	10	0.251
11	32 I. VINALES	ESP	Yamaha YZF R6	22.639	27.173	18.158 +0.088	26.393 +0.112	1'34.363 1'34.563	11	0.200
12	56 P. SEBESTYEN	HUN	Honda CBR600RR	22.808 +0.004	27.187	18.125 +0.023	26.578 +0.125	1'34.698 1'34.850	12	0.152
13	38 H. SOOMER	EST	Honda CBR600RR	22.831 +0.036	27.119 +0.183	18.087	26.664 +0.037	1'34.701 1'34.957	13	0.256
14	95 J. DANILO	FRA	Honda CBR600RR	22.829	27.333 +0.217	18.123	26.526 +0.124	1'34.811 1'35.152	14	0.341
15	61 G. RUIJU	ITA	Honda CBR600RR	22.729 +0.035	27.488 +0.036	18.123	26.644 +0.199	1'34.984 1'35.254	15	0.270
16	84 L. CRESSON	BEL	Yamaha YZF R6	22.787 +0.128	27.523 +0.187	18.083 +0.030	26.696	1'35.089 1'35.434	16	0.345
17	30 G. VAN STRAALLEN	NED	Kawasaki ZX-6R	22.834 +0.013	27.519 +0.190	18.074 +0.125	26.742	1'35.169 1'35.497	17	0.328
18	6 M. HERRERA	ESP	Yamaha YZF R6	22.874 +0.021	27.508 +0.008	18.302 +0.114	26.555 +0.126	1'35.239 1'35.508	18	0.269
19	15 A. COPPOLA	ITA	Honda CBR600RR	22.825 +0.095	27.588 +0.153	18.196	26.773	1'35.382 1'35.630	20	0.248
20	86 A. BADOVINI	ITA	Kawasaki ZX-6R	22.930	27.572	18.191	26.898	1'35.591 1'35.591	19	
21	74 J. VAN SIKKELERUS	NED	Honda CBR600RR	22.918 +0.041	27.685 +0.135	18.177 +0.093	26.820 +0.138	1'35.600 1'36.007	23	0.407
22	47 R. HARTOG	NED	Kawasaki ZX-6R	23.128 +0.017	27.462 +0.033	18.230 +0.012	26.796 +0.063	1'35.616 1'35.741	21	0.125
23	10 N. CALERO	ESP	Kawasaki ZX-6R	23.055	27.488 +0.187	18.252	26.957 +0.038	1'35.752 1'35.977	22	0.225
	7 T. TOPARIS	AUS	Yamaha YZF R6	One or more sectors missing						
Overall Ideal Time				22.369	26.853	17.584	26.179	1'32.985		

19/02/2019

These data/results cannot be reproduced, stored and/or transmitted in whole or in part by any manner of electronic, mechanical, photocopying, recording, broadcasting or otherwise now known or herein after developed without the previous express consent by the copyright owner, except for reproduction in daily press and regular printed publications on sale to the public within 60 days of the event related to those data/results and always provided that copyright symbol appears together as follows below.

© DORNA WSBK ORGANIZATION Srl 2019

FICR PERUGIA TIMING



Official Tyre Supplier



Official Timekeeper

DWO Phillip Island Official Test, 18-19 February 2019

World Supersport - Best Sectors & Speed Tuesday Free Practice 2

Phillip Island 4.445 m

BEST LAP			
1	64 F. CARICASULO	Yamaha YZF R6	1'33.312
2	21 R. KRUMMENACHER	Yamaha YZF R6	1'33.336
3	3 R. DE ROSA	MV Agusta F3 675	1'33.507
4	16 J. CLUZEL	Yamaha YZF R6	1'33.635
5	94 C. PEROLARI	Yamaha YZF R6	1'33.833
6	44 L. MAHIAS	Kawasaki ZX-6R	1'33.892
7	78 H. OKUBO	Kawasaki ZX-6R	1'34.135
8	80 H. BARBERA	Yamaha YZF R6	1'34.170
9	22 F. FULIGNI	MV Agusta F3 675	1'34.366
10	36 T. GRADINGER	Yamaha YZF R6	1'34.410
11	32 I. VINALES	Yamaha YZF R6	1'34.563
12	56 P. SEBESTYEN	Honda CBR600RR	1'34.850
13	38 H. SOOMER	Honda CBR600RR	1'34.957
14	95 J. DANILO	Honda CBR600RR	1'35.152
15	61 G. RUIU	Honda CBR600RR	1'35.254
16	84 L. CRESSON	Yamaha YZF R6	1'35.434
17	30 G. VAN STRAALEN	Kawasaki ZX-6R	1'35.497
18	6 M. HERRERA	Yamaha YZF R6	1'35.508
19	86 A. BADOVINI	Kawasaki ZX-6R	1'35.591
20	15 A. COPPOLA	Honda CBR600RR	1'35.630
21	47 R. HARTOG	Kawasaki ZX-6R	1'35.741
22	10 N. CALERO	Kawasaki ZX-6R	1'35.977
23	74 J. VAN SIKKELERUS	Honda CBR600RR	1'36.007
24	7 T. TOPARIS	Yamaha YZF R6	

SPEED			
1	80 H. BARBERA	Yamaha YZF R6	271,4
2	78 H. OKUBO	Kawasaki ZX-6R	271,4
3	64 F. CARICASULO	Yamaha YZF R6	270,0
4	16 J. CLUZEL	Yamaha YZF R6	268,7
5	84 L. CRESSON	Yamaha YZF R6	268,7
6	6 M. HERRERA	Yamaha YZF R6	268,0
7	15 A. COPPOLA	Honda CBR600RR	267,3
8	38 H. SOOMER	Honda CBR600RR	267,3
9	32 I. VINALES	Yamaha YZF R6	267,3
10	94 C. PEROLARI	Yamaha YZF R6	267,3
11	36 T. GRADINGER	Yamaha YZF R6	266,7
12	44 L. MAHIAS	Kawasaki ZX-6R	266,7
13	61 G. RUIU	Honda CBR600RR	266,7
14	56 P. SEBESTYEN	Honda CBR600RR	266,0
15	21 R. KRUMMENACHER	Yamaha YZF R6	266,0
16	95 J. DANILO	Honda CBR600RR	265,4
17	3 R. DE ROSA	MV Agusta F3 675	264,7
18	10 N. CALERO	Kawasaki ZX-6R	264,1
19	22 F. FULIGNI	MV Agusta F3 675	262,1
20	86 A. BADOVINI	Kawasaki ZX-6R	261,5
21	74 J. VAN SIKKELERUS	Honda CBR600RR	261,5
22	30 G. VAN STRAALEN	Kawasaki ZX-6R	260,9
23	47 R. HARTOG	Kawasaki ZX-6R	260,2
24	7 T. TOPARIS	Yamaha YZF R6	255,3

SEG. 1		
1	64 F. CARICASULO	22.369
2	16 J. CLUZEL	22.392
3	94 C. PEROLARI	22.421
4	3 R. DE ROSA	22.441
5	78 H. OKUBO	22.446
6	21 R. KRUMMENACHER	22.460
7	80 H. BARBERA	22.561
8	44 L. MAHIAS	22.572
9	36 T. GRADINGER	22.626
10	32 I. VINALES	22.639
11	61 G. RUIU	22.729
12	22 F. FULIGNI	22.730
13	84 L. CRESSON	22.787
14	56 P. SEBESTYEN	22.808
15	15 A. COPPOLA	22.825
16	95 J. DANILO	22.829
17	38 H. SOOMER	22.831
18	30 G. VAN STRAALEN	22.834
19	6 M. HERRERA	22.874
20	74 J. VAN SIKKELERUS	22.918
21	86 A. BADOVINI	22.930
22	10 N. CALERO	23.055
23	47 R. HARTOG	23.128
24	7 T. TOPARIS	24.606

SEG. 2		
1	64 F. CARICASULO	26.853
2	16 J. CLUZEL	26.900
3	3 R. DE ROSA	26.916
4	21 R. KRUMMENACHER	26.958
5	80 H. BARBERA	27.013
6	22 F. FULIGNI	27.057
7	44 L. MAHIAS	27.100
8	94 C. PEROLARI	27.102
9	78 H. OKUBO	27.104
10	38 H. SOOMER	27.119
11	36 T. GRADINGER	27.140
12	32 I. VINALES	27.173
13	56 P. SEBESTYEN	27.187
14	95 J. DANILO	27.333
15	47 R. HARTOG	27.462
16	61 G. RUIU	27.488
17	10 N. CALERO	27.488
18	6 M. HERRERA	27.508
19	30 G. VAN STRAALEN	27.519
20	84 L. CRESSON	27.523
21	86 A. BADOVINI	27.572
22	15 A. COPPOLA	27.588
23	74 J. VAN SIKKELERUS	27.685
24	7 T. TOPARIS	30.448

SEG. 3		
1	21 R. KRUMMENACHER	17.584
2	64 F. CARICASULO	17.774
3	44 L. MAHIAS	17.796
4	3 R. DE ROSA	17.843
5	94 C. PEROLARI	17.863
6	78 H. OKUBO	17.896
7	16 J. CLUZEL	17.915
8	36 T. GRADINGER	17.949
9	22 F. FULIGNI	17.993
10	80 H. BARBERA	17.998
11	30 G. VAN STRAALEN	18.074
12	84 L. CRESSON	18.083
13	38 H. SOOMER	18.087
14	61 G. RUIU	18.123
15	95 J. DANILO	18.123
16	56 P. SEBESTYEN	18.125
17	32 I. VINALES	18.158
18	74 J. VAN SIKKELERUS	18.177
19	86 A. BADOVINI	18.191
20	15 A. COPPOLA	18.196
21	47 R. HARTOG	18.230
22	10 N. CALERO	18.252
23	6 M. HERRERA	18.302
24	7 T. TOPARIS	19.513

SEG. 4		
1	64 F. CARICASULO	26.179
2	3 R. DE ROSA	26.231
3	21 R. KRUMMENACHER	26.238
4	44 L. MAHIAS	26.254
5	16 J. CLUZEL	26.261
6	80 H. BARBERA	26.262
7	22 F. FULIGNI	26.327
8	32 I. VINALES	26.393
9	78 H. OKUBO	26.401
10	36 T. GRADINGER	26.444
11	94 C. PEROLARI	26.447
12	95 J. DANILO	26.526
13	6 M. HERRERA	26.555
14	56 P. SEBESTYEN	26.578
15	61 G. RUIU	26.644
16	38 H. SOOMER	26.664
17	84 L. CRESSON	26.696
18	30 G. VAN STRAALEN	26.742
19	15 A. COPPOLA	26.773
20	47 R. HARTOG	26.796
21	74 J. VAN SIKKELERUS	26.820
22	86 A. BADOVINI	26.898
23	10 N. CALERO	26.957
24	7 T. TOPARIS	30.894

19/02/2019

These data/results cannot be reproduced, stored and/or transmitted in whole or in part by any manner of electronic, mechanical, photocopying, recording, broadcasting or otherwise now known or herein after developed without the previous express consent by the copyright owner, except for reproduction in daily press and regular printed publications on sale to the public within 60 days of the event related to those data/results and always provided that copyright symbol appears together as follows below.

© DORNA WSBK ORGANIZATION Srl 2019

FICR PERUGIA TIMING



Official Tyre Supplier



Official Timekeeper

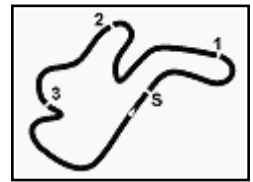

Phillip Island 4.445 m

DWO Phillip Island Official Test, 18-19 February 2019

World Supersport - Chronological Analysis Tuesday Free Practice 2

2 / 7

23	22.726	28.083	18.779	4'30.822	5'40.410P	263,4	17:28'28.679	29	22.572	27.139	17.927	26.254	1'33.892	262,1	17:39'08.158
24	35.394	28.662	18.824	28.756	1'51.636P		17:30'20.315	30	22.588	27.246	17.951	26.518	1'34.303	262,8	17:40'42.461
25	22.392	27.025	18.844	27.572	1'35.833	262,8	17:31'56.148	7° 78 H. OKUBO (1'34.135)							
26	22.405	27.024	17.986	26.261	1'33.676	263,4	17:33'29.824	Lap	Seg.1	Seg.2	Seg.3	Seg.4	Lap Time	km/h	Local Time
27	22.424	27.358	17.997	26.574	1'34.353	268,7	17:35'04.177	1							15:50'58.005
28	24.406	32.630	18.299	28.533	1'43.868	263,4	17:36'48.045	2	34.080	28.283	18.519	33.253	1'54.135P		15:52'52.140
29	22.756	27.204	18.016	26.499	1'34.475	265,4	17:38'22.520	3	23.048	35.531	18.495	27.180	1'44.254	262,1	15:54'36.394
30	22.674	27.275	18.038	27.743	1'35.730	266,7	17:39'58.250	4	23.271	27.999	18.467	27.099	1'36.836	260,2	15:56'13.230
31	22.650	27.287	17.928	26.390	1'34.255	265,4	17:41'32.505	5	23.129	27.607	18.301	27.005	1'36.042	262,1	15:57'49.272

5° 94 C. PEROLARI (1'33.833)						
Lap	Seg.1	Seg.2	Seg.3	Seg.4	Lap Time	Local Time
1						15:59'21.149
2	32.991	29.935	18.470	26.874	1'48.270P	16:01'09.419
3	22.826	27.527	18.186	26.960	1'35.499	259,6 16:02'44.918
4	22.975	27.568	18.219	26.967	1'35.729	258,4 16:04'20.647
5	26.597	34.080	18.855	27.273	1'46.805	260,2 16:06'07.452
6	22.939	27.882	18.301	27.158	1'36.280	260,9 16:07'43.732
7	23.643	29.675	18.349	26.844	1'38.511	260,2 16:09'22.243
8	22.823	27.482	18.065	26.710	1'35.080	264,1 16:10'57.323
9	22.861	27.569	18.718	39'29.214	40'38.362P	264,7 16:51'35.685
10	35.680	29.798	18.607	26.905	1'50.990P	16:53'26.675
11	22.834	27.392	18.042	26.670	1'34.938	261,5 16:55'01.613
12	22.840	27.334	18.160	26.722	1'35.056	260,2 16:56'36.669
13	22.939	27.550	18.289	27.088	1'35.866	259,6 16:58'12.535
14	22.971	40.507	20.511	28'51.446	30'15.435P	258,4 17:28'27.970
15	35.354	29.071	19.370	28.740	1'52.535P	17:30'20.505
16	22.421	27.102	17.863	26.447	1'33.833	265,4 17:31'54.338
17	22.801	27.554	18.241	26.774	1'35.370	260,9 17:33'29.708
18	22.796	27.496	18.179	26.910	1'35.381	259,6 17:35'05.089
19	24.266	31.048	18.231	26.685	1'40.230	260,9 17:36'45.319
20	25.711	29.226	18.373	26.528	1'39.838	262,8 17:38'25.157

6° 44 L. MAHIAS (1'33.892)						
Lap	Seg.1	Seg.2	Seg.3	Seg.4	Lap Time	Local Time
1						15:52'58.190
2	36.153	28.319	18.308	26.912	1'49.692P	15:54'47.882
3	22.866	27.425	17.967	26.732	1'34.990	259,0 15:56'22.872
4	22.906	27.660	18.067	26.710	1'35.343	260,2 15:57'58.215
5	23.000	29.909	18.729	12'42.313	13'53.951P	259,0 16:11'52.166
6	36.311	28.185	18.291	26.917	1'49.704P	16:13'41.870
7	22.718	1'04.288	18.818	26.848	2'12.672	260,9 16:15'54.542
8	23.029	27.458	18.068	26.880	1'35.435	260,2 16:17'29.977
9	22.927	27.577	18.145	26.789	1'35.438	261,5 16:19'05.415
10	22.934	27.798	18.093	26.841	1'35.666	261,5 16:20'41.081
11	27.158	31.228	19.155	15'34.239	16'51.780P	259,6 16:37'32.861
12	36.347	29.109	18.231	26.683	1'50.370P	16:39'23.231
13	22.673	27.193	17.838	26.555	1'34.259	259,0 16:40'57.490
14	22.679	27.335	17.926	26.596	1'34.536	259,6 16:42'32.026
15	22.861	27.518	17.994	26.875	1'35.248	259,6 16:44'07.274
16	22.852	27.523	18.055	26.796	1'35.226	259,6 16:45'42.500
17	24.878	35.367	19.074	14'43.227	16'02.546P	257,1 17:01'45.046
18	36.909	53.333	18.736	26.977	2'15.955P	17:04'01.001
19	22.772	27.389	17.908	26.642	1'34.711	258,4 17:05'35.712
20	22.716	27.638	18.024	26.894	1'35.272	260,9 17:07'10.984
21	22.794	27.564	18.036	26.795	1'35.189	260,2 17:08'46.173
22	23.042	27.550	18.064	26.905	1'35.561	259,0 17:10'21.734
23	26.776	33.569	18.637	11'27.220	12'46.202P	254,7 17:23'07.936
24	37.097	29.809	19.708	30.749	1'57.363P	17:25'05.299
25	22.707	27.100	17.796	26.427	1'34.030	259,6 17:26'39.329
26	22.813	29.458	24.002	26.614	1'42.887	260,9 17:28'22.216
27	22.704	38.683	19.633	5'45.933	7'06.953P	266,7 17:35'29.169
28	33.138	47.489	18.010	26.460	2'05.097P	17:37'34.266

8° 80 H. BARBERA (1'34.170)						
Lap	Seg.1	Seg.2	Seg.3	Seg.4	Lap Time	Local Time
1						15:50'06.032
2	34.756	28.800	18.670	26.977	1'49.203P	15:51'55.235
3	23.062	27.765	18.236	26.528	1'35.591	260,9 15:53'30.826
4	23.016	27.819	18.295	26.630	1'35.760	263,4 15:55'06.586
5	22.949	27.580	18.236	26.685	1'35.450	262,8 15:56'42.036
6	22.869	27.726	18.219	26.675	1'35.489	263,4 15:58'17.525
7	25.566	28.382	18.525	3'21.267	4'33.740P	264,1 16:02'51.265
8	38.747	37.828	23.017	27.326	2'06.918P	16:04'58.183
9	23.054	27.762	20.145	30.350	1'41.311	262,8 16:06'39.494
10	22.994	27.661	18.274	26.505	1'35.434	263,4 16:08'14.928
11	22.995	27.732	18.203	26.783	1'35.713	264,1 16:09'50.641
12	22.974	27.745	18.237	26.673	1'35.629	264,1 16:11'26.270
13	22.811	28.144	18.448	26.606	1'36.009	268,0 16:13'02.279
14	30.725	57.011	33.565	1:02'21.029	1:04'22.330P	266,0 17:17'24.609
15	31.562	28.062	18.153	26.339	1'44.116P	17:19'08.725
16	22.583	27.013	17.998	26.576	1'34.170	261,5 17:20'42.895
17	22.884	28.145	18.510	9'32.900	10'42.439P	264,7 17:31'25.334
18	33.201	33.334	32.585	26.653	2'05.773P	17:33'31.107
19	22.561	27.306	18.035	26.393	1'34.295	267,3 17:35'05.402
20	25.116	30.357	18.196	26.262	1'39.931	270,7 17:36'45.333
21	22.626	27.384	18.149	29.384	1'37.543	268,7 17:38'22.876

19/02/2019 P = Pits In/Out - C = Lap Time Cancelled

These data/results cannot be reproduced, stored and/or transmitted in whole or in part by any manner of electronic, mechanical, photocopying, recording, broadcasting or otherwise now known or herein after developed without the previous express consent by the copyright owner, except for reproduction in daily press and regular printed publications on sale to the public within 60 days of the event related to those data/results and always provided that copyright symbol appears together as follows below.

© DORNA WSBK ORGANIZATION Srl 2019



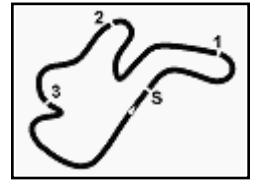

DWO Phillip Island Official Test, 18-19 February 2019

World Supersport - Chronological Analysis Tuesday Free Practice 2

Phillip Island 4.445 m

4 / 7

22	38.318	28.527	18.626	27.302	1'52.773P		17:22'06.646	16	23.187	27.682	18.244	26.646	1'35.759	259,6	16:42'15.147
23	22.950	27.469	18.187	26.837	1'35.443	259,6	17:23'42.089	17	23.120	27.434	18.180	26.573	1'35.307	262,1	16:43'50.454
24	23.005	27.638	18.261	26.764	1'35.668	262,1	17:25'17.757	18	23.161	38.961	18.709	26.935	1'47.766	262,1	16:45'38.220
25	23.279	28.454	18.771	5'47.619	6'58.123P	262,8	17:32'15.880	19	23.182	27.636	18.284	26.758	1'35.860	261,5	16:47'14.080
26	34.534	31.391	21.518	27.572	1'55.015P		17:34'10.895	20	23.021	27.728	18.169	26.698	1'35.616	262,8	16:48'49.696
27	22.812	27.187	18.148	26.703	1'34.850	262,1	17:35'45.745	21	23.630	28.583	18.894	12'15.871	13'26.978P	262,1	17:02'16.674
28	22.813	27.578	18.374	26.757	1'35.522	261,5	17:37'21.267	22	34.514	27.834	18.387	26.904	1'47.639P		17:04'04.313
29	22.827	27.320	18.125	26.649	1'34.921	261,5	17:38'56.188	23	23.072	27.623	18.234	26.755	1'35.684	260,9	17:05'39.997
30	27.622	34.563	18.253	26.578	1'47.016	262,1	17:40'43.204	24	23.054	27.651	18.214	26.719	1'35.638	263,4	17:07'15.635

13° 38 H. SOOMER (1'34.957)

Lap	Seg.1	Seg.2	Seg.3	Seg.4	Lap Time	km/h	Local Time
1							15:52'07.783
2	37.458	29.191	18.725	27.260	1'52.634P		15:54'00.417
3	23.313	27.847	18.497	27.113	1'36.770	257,8	15:55'37.187
4	23.104	27.539	18.403	26.882	1'35.928	257,8	15:57'13.115
5	23.211	27.578	18.344	27.010	1'36.143	259,0	15:58'49.258
6	24.673	31.425	18.664	27.152	1'41.914	259,0	16:00'31.172
7	23.232	27.470	18.307	26.672	1'35.681	258,4	16:02'06.853
8	22.977	27.503	18.232	26.772	1'35.484	260,9	16:03'42.337
9	24.841	30.288	18.500	10'15.269	11'28.898P	260,2	16:15'11.235
10	41.218	28.183	18.222	26.766	1'54.389P		16:17'05.624
11	23.075	27.443	18.404	27.107	1'36.029	259,6	16:18'41.653
12	23.081	27.344	18.257	26.683	1'35.365	259,0	16:20'17.018
13	22.917	27.430	18.288	26.944	1'35.579	259,0	16:21'52.599
14	24.497	31.112	20.105	29.773	1'45.487	257,8	16:23'38.084
15	23.030	27.655	18.363	26.878	1'35.926	262,8	16:25'14.010
16	23.063	30.708	20.520	12'43.009	13'57.300P	267,3	16:39'11.310
17	35.658	27.944	18.248	26.758	1'48.608P		16:40'59.918
18	23.207	27.442	18.177	26.747	1'35.573	257,8	16:42'35.491
19	23.021	27.686	18.253	26.779	1'35.739	257,8	16:44'11.230
20	23.062	27.464	18.200	26.870	1'35.596	257,8	16:45'46.826
21	23.100	27.519	18.286	27.808	1'36.713	259,0	16:47'23.539
22					26'46.695P	205,7	17:14'10.234
23	43.013	27.930	18.514	26.693	1'56.150P		17:16'06.384
24	23.017	27.314	18.289	26.746	1'35.366	258,4	17:17'41.750
25	22.997	27.291	18.149	26.738	1'35.175	259,6	17:19'16.925
26	22.831	27.387	18.126	26.664	1'35.008	259,6	17:20'51.933
27	23.034	27.342	18.266	26.924	1'35.566	260,9	17:22'27.499
28	23.016	30.391	18.623	8'18.444	9'30.474P	257,8	17:31'57.973
29	43.773	27.736	18.136	26.669	1'56.314P		17:33'54.287
30	22.867	27.302	18.087	26.701	1'34.957	259,0	17:35'29.244
31	22.898	27.119	18.127	27.979	1'36.123	259,6	17:37'05.367
32	22.962	27.285	18.316	27.633	1'36.196	258,4	17:38'41.563
33	22.876	27.320	18.182	26.796	1'35.174	263,4	17:40'16.737

14° 95 J. DANILO (1'35.152)

Lap	Seg.1	Seg.2	Seg.3	Seg.4	Lap Time	km/h	Local Time
1							15:50'39.095
2	35.941	28.236	18.533	26.915	1'49.625P		15:52'28.720
3	23.107	27.991	18.336	26.980	1'36.414	262,8	15:54'05.134
4	23.212	27.806	18.349	26.823	1'36.190	262,1	15:55'41.324
5	23.288	33.621	18.511	27.020	1'42.440	262,8	15:57'23.764
6	23.078	27.607	18.262	26.726	1'35.673	264,1	15:58'59.437
7	23.216	27.638	18.222	26.844	1'35.920	263,4	16:00'35.357
8	23.224	27.807	18.335	10'34.181	11'43.547P	261,5	16:12'18.904
9	38.124	28.134	18.420	27.055	1'51.733P		16:14'10.637
10	23.085	28.078	18.384	26.970	1'36.517	264,1	16:15'47.154
11	23.133	27.757	18.549	26.898	1'36.337	263,4	16:17'23.491
12	23.235	27.788	18.402	26.979	1'36.404	264,1	16:18'59.895
13	23.137	35.201	20.628	16'55.148	18'14.114P	263,4	16:37'14.009
14	35.164	28.747	18.489	27.075	1'49.475P		16:39'03.484
15	23.064	27.674	18.323	26.843	1'35.904	260,2	16:40'39.388

15° 61 G. RUIJU (1'35.254)

Lap	Seg.1	Seg.2	Seg.3	Seg.4	Lap Time	km/h	Local Time
1							15:51'20.656
2	36.805	29.531	21.174	28.411	1'55.921P		15:53'16.577
3	23.714	28.397	18.870	27.283	1'38.264	251,2	15:54'54.841
4	23.067	27.488	18.285	26.901	1'35.741	261,5	15:56'30.582
5	23.105	30.037	18.381	27.308	1'38.831	262,8	15:58'09.413
6	22.980	27.621	18.283	27.046	1'35.930	257,8	15:59'45.343
7	24.601	35.162	27.014	34.671	2'01.448	259,6	16:01'46.791
8	23.128	28.990	19.059	13'43.051	14'54.228P	255,9	16:16'41.019
9	39.467	30.202	18.705	32.532	2'00.906P		16:18'41.925
10	23.101	27.784	18.221	26.899	1'36.005	255,9	16:20'17.930
11	23.138	28.916	19.256	1'39.516	2'50.826P	259,6	16:23'08.756
12	40.094	31.915	22.801	30.970	2'05.780P		16:25'14.536
13	22.988	30.883	20.469	29'44.968	30'59.308P	266,7	16:56'13.844
14	38.036	29.387	18.825	27.670	1'53.918P		16:58'07.762
15	23.534	30.613	18.500	1'42.132	2'54.779P	253,5	17:01'02.541
16	35.459	34.627	30.967	33.977	2'15.030P		17:03'17.571
17	23.549	29.542	31.487	32.163	1'56.741	252,9	17:05'14.312
18	22.979	27.836	18.326	26.986	1'36.127	262,1	17:06'50.439
19	23.573	28.298	18.864	19'41.943	20'52.678P	258,4	17:27'43.117
20	40.955	40.445	28.309	39.809	2'29.518P		17:30'12.635
21	24.751	29.878	19.926	29.241	1'43.796	252,3	17:31'56.431
22	22.729	27.636	18.254	26.644	1'35.263	264,1	17:33'31.694
23	22.764	27.524	18.123	26.843	1'35.254	264,1	17:35'06.948
24	22.773	27.930	18.279	26.801	1'35.783	262,1	17:36'42.731
25	22.970	28.333	19.770	27.198	1'38.271	260,2	17:38'21.002
26	23.005	27.550	18.177	26.651	1'35.383	260,2	17:39'56.385
27	23.069	27.704	18.278	26.995	1'36.046	259,0	17:41'32.431

16° 84 L. CRESSON (1'35.434)

Lap	Seg.1	Seg.2	Seg.3	Seg.4	Lap Time	km/h	Local Time
1							15:57'13.683
2	36.803	30.997	18.807	27.461	1'54.068P		15:59'07.751
3	23.004	34.694	25.486	34.468	1'57.652	260,9	16:01'05.403
4	23.157	27.734	18.192	31.734	1'40.817	262,8	16:02'46.220
5	23.110	27.711	18.278	26.885	1'35.984	263,4	16:04'22.204
6	23.034	27.806	18.277	26.833	1'35.950	264,1	16:05'58.154
7	26.193	35.472	18.789	12'19.412	13'39.866P	263,4	16:19'38.020
8	38.854	39.961	24.628	31.566	2'15.009P		16:21'53.029
9	23.256	34.979	18.740	27.538	1'44.513	262,8	16:23'37.542

19/02/2019 P = Pits In/Out - C = Lap Time Cancelled

These data/results cannot be reproduced, stored and/or transmitted in whole or in part by any manner of electronic, mechanical, photocopying, recording, broadcasting or otherwise now known or herein after developed without the previous express consent by the copyright owner, except for reproduction in daily press and regular printed publications on sale to the public within 60 days of the event related to those data/results and always provided that copyright symbol appears together as follows below.

© DORNA WSBK ORGANIZATION Srl 2019

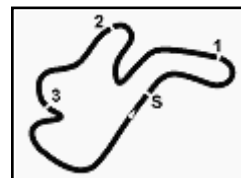

DWO Phillip Island Official Test, 18-19 February 2019

World Supersport - Chronological Analysis Tuesday Free Practice 2

Phillip Island 4.445 m

6 / 7

Lap	Seg.1	Seg.2	Seg.3	Seg.4	Lap Time	km/h	Local Time
13	23.405	28.118	18.585	33.008	1'43.116	260,2	16:43'32.643
14	23.130	27.896	18.520	26.964	1'36.510	262,1	16:45'09.153
15	24.744	29.060	19.043	18'50.655	20'03.502P	258,4	17:05'12.655
16	53.211	37.609	19.274	28.437	2'18.531P		17:07'31.186
17	23.024	32.991	18.517	28.613	1'43.145	262,8	17:09'14.331
18	24.915	31.793	19.963	52.431	2'09.102P	254,7	17:11'23.433
19	33.018	28.750	18.382	28.377	1'48.527P		17:13'11.960
20	22.825	27.836	18.395	26.930	1'35.986	264,1	17:14'47.946
21	23.935	30.069	18.576	26.899	1'39.479	258,4	17:16'27.425
22	23.017	27.914	18.550	27.022	1'36.503	260,9	17:18'03.928
23	24.683	30.416	18.390	26.920	1'40.409	253,5	17:19'44.337
24	23.237	27.961	19.431	9'21.457	10'32.086P	259,6	17:30'16.423
25	41.309	42.989	21.590	27.927	2'13.815P		17:32'30.238
26	22.921	27.721	18.239	26.810	1'35.691	262,8	17:34'05.929
27	23.822	39.776	21.006	28.839	1'53.643	259,6	17:35'59.272
28	22.920	27.741	18.196	26.773	1'35.630	264,7	17:37'35.202
29	23.174	29.818	22.464	31.708	1'47.164	259,0	17:39'22.366
30	22.965	27.616	18.405	26.803	1'35.789	264,7	17:40'58.155
26	23.315	28.013	18.590	27.178	1'37.096	264,1	17:29'56.557
27	23.560	31.295	19.357	27.439	1'41.651	259,6	17:31'38.208
28	23.188	28.118	18.681	27.533	1'37.520	261,5	17:33'15.728
29	25.659	31.910	19.749	24'7.791	4'05.109P	259,0	17:37'20.837
30	35.197	30.875	25.757	29.100	2'00.929P		17:39'21.766
31	23.055	27.675	18.252	26.995	1'35.977	260,9	17:40'57.743

21° 47 R. HARTOG (1'35.741)

Lap	Seg.1	Seg.2	Seg.3	Seg.4	Lap Time	km/h	Local Time
1							15:52'06.312
2	38.678	28.914	18.896	27.902	1'54.390P		15:54'00.702
3	23.421	28.192	18.490	26.938	1'37.041	258,4	15:55'37.743
4	23.614	27.983	18.472	27.082	1'37.151	257,8	15:57'14.894
5	23.282	27.754	18.443	27.147	1'36.626	257,1	15:58'51.520
6	23.441	28.348	18.575	27.004	1'37.368	256,5	16:00'28.888
7	23.345	27.675	18.680	27.026	1'36.726	254,7	16:02'05.614
8	23.297	29.906	18.871	16'08.863	17'20.937P	254,7	16:19'26.551
9	42.374	28.853	18.702	27.082	1'57.011P		16:21'23.562
10	23.895	28.733	18.767	27.299	1'38.694	255,3	16:23'02.256
11	23.307	27.918	18.443	27.105	1'36.773	254,7	16:24'39.029
12	23.301	27.977	19.523	14'13.634	15'24.435P	255,9	16:40'03.464
13	43.856	36.991	20.601	28.929	2'10.377P		16:42'13.841
14	23.363	27.854	18.441	26.970	1'36.628	254,1	16:43'50.469
15	23.257	28.264	18.778	27.207	1'37.506	255,3	16:45'27.975
16	23.145	27.495	18.242	26.859	1'35.741	254,7	16:47'03.716
17	23.128	27.462	18.291	26.876	1'35.757	256,5	16:48'39.473
18	23.152	27.610	18.405	27.087	1'36.254	256,5	16:50'15.727
19	23.326	29.000	18.938	15'08.048	16'19.312P	257,1	17:06'35.039
20	42.147	29.022	19.074	27.754	1'57.997P		17:08'33.036
21	23.366	28.331	18.498	27.217	1'37.412	254,1	17:10'10.448
22	23.360	29.282	18.388	27.135	1'38.165	255,3	17:11'48.613
23	23.467	28.083	18.635	27.288	1'37.473	256,5	17:13'26.086
24	23.205	27.816	18.344	27.197	1'36.562	256,5	17:15'02.648
25	23.183	27.774	18.346	27.342	1'36.645	254,7	17:16'39.293
26	23.469	27.825	18.624	12'28.281	13'38.199P	254,7	17:30'17.492
27	38.947	28.598	18.723	28.298	1'54.566P		17:32'12.058
28	23.312	28.366	18.498	26.963	1'37.139	254,1	17:33'49.197
29	23.231	27.664	18.427	27.008	1'36.330	256,5	17:35'25.527
30	23.493	40.052	18.535	26.896	1'48.976	255,9	17:37'14.503
31	23.284	27.526	18.265	26.796	1'35.871	260,2	17:38'50.374
32	23.169	27.568	18.230	26.876	1'35.843	259,0	17:40'26.217

23° 74 J. VAN SIKKELERUS (1'36.007)

Lap	Seg.1	Seg.2	Seg.3	Seg.4	Lap Time	km/h	Local Time
1							15:50'45.232
2	38.213	29.317	18.745	27.065	1'53.340P		15:52'38.572
3	23.400	30.535	24.344	1'57.096	3'15.375P	258,4	15:55'53.947
4	37.088	42.384	19.045	27.252	2'05.769P		15:57'59.716
5	23.091	28.011	18.583	27.288	1'36.973	259,0	15:59'36.689
6	23.239	29.844	18.799	27.800	1'39.682	256,5	16:01'16.371
7	23.667	27.899	18.795	11'02.282	12'12.643P	253,5	16:13'29.014
8	36.831	28.003	26.329	27.983	1'59.146P		16:15'28.160
9	23.068	37.023	18.961	27.271	1'46.323	256,5	16:17'14.483
10	23.012	27.685	18.393	27.057	1'36.147	260,2	16:18'50.630
11	22.926	27.950	18.516	27.067	1'36.459	261,5	16:20'27.089
12	24.038	49.020	19.375	27.996	2'00.429	255,9	16:22'27.518
13	23.081	29.581	18.978	27.530	1'39.170	256,5	16:24'06.688
14	23.133	28.292	19.229	27.609	1'38.263C	257,1	16:25'44.951
15	25.372	31.160	20.695	10'37.762	11'54.989P	249,4	16:37'39.940
16	35.152	28.334	18.522	27.032	1'49.040P		16:39'28.980
17	22.967	28.009	18.285	26.820	1'36.081	257,8	16:41'05.061
18	22.959	27.820	18.270	26.958	1'36.007	257,1	16:42'41.068
19	23.096	32.754	19.515	27.622	1'42.987	256,5	16:44'24.055
20	23.041	28.220	24.978	34.094	1'50.333	256,5	16:46'14.388
21	22.975	27.854	18.449	27.449	1'36.727	254,7	16:47'51.115
22	23.687	36.609	20.098	27.490	1'47.884	254,7	16:49'38.999
23	23.025	27.931	18.512	27.077	1'36.545	258,4	16:51'15.544
24	23.092	36.865	19.604	19'06.245	20'25.806P	256,5	17:11'41.350
25	41.943	29.336	18.888	27.235	1'57.402P		17:13'38.752
26	23.018	36.740	18.875	27.443	1'46.076	258,4	17:15'24.828
27	23.080	28.142	18.821	1'29.365	2'39.408P	257,8	17:18'04.236
28	36.092	29.029	18.489	27.303	1'50.913P		17:19'55.149
29	22.920	28.060	18.348	27.187	1'36.515	259,0	17:21'31.664
30	23.069	28.049	18.483	27.089	1'36.690	259,0	17:23'08.354
31	24.454	43.085	19.433	31.204	1'58.176	256,5	17:25'06.530
32	23.134	27.974	18.177	27.159	1'36.444	254,7	17:26'42.974
33	24.153	28.580	18.741	27.378	1'38.852	257,8	17:28'21.826
34	23.324	29.190	21.711	29.202	1'43.427	257,8	17:30'05.253
35	23.180	30.555	19.574	4'00.123	5'13.432P	253,5	17:35'18.685
36	43.868	33.934	18.509	27.341	2'03.652P		17:37'22.337
37	22.918	27.823	18.243	27.038	1'36.022	258,4	17:38'58.359

22° 10 N. CALERO (1'35.977)

Lap	Seg.1	Seg.2	Seg.3	Seg.4	Lap Time	km/h	Local Time
1							15:50'39.542
2	36.025	28.323	18.683	27.421	1'50.452P		15:52'29.994
3	23.554	28.526	18.798	27.566	1'38.444	259,6	15:54'08.438
4	23.860	31.121	18.774	27.609	1'41.364	257,8	15:55'49.802
5	23.709	28.153	18.765	27.430	1'38.057	257,1	15:57'27.859
6	23.692	29.753	18.840	27.618	1'39.903	258,4	15:59'07.762
7	23.491	28.428	19.199	27.920	1'39.038	256,5	16:00'46.800

19/02/2019 P = Pits In/Out - C = Lap Time Cancelled

These data/results cannot be reproduced, stored and/or transmitted in whole or in part by any manner of electronic, mechanical, photocopying, recording, broadcasting or otherwise now known or herein after developed without the previous express consent by the copyright owner, except for reproduction in daily press and regular printed publications on sale to the public within 60 days of the event related to those data/results and always provided that copyright symbol appears together as follows below.

© DORNA WSBK ORGANIZATION Srl 2019



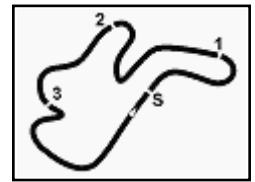

Phillip Island 4.445 m

DWO Phillip Island Official Test, 18-19 February 2019
World Supersport - Chronological Analysis Tuesday Free Practice 2

38 23.182 28.055 22.113 32.382 1'45.732 260,2 17:40'44.091

24° 7 T. TOPARIS							
Lap	Seg.1	Seg.2	Seg.3	Seg.4	Lap Time	km/h	Local Time
1							17:16'33.251
2	38.540	31.927	21.199	3'29.675	5'01.341P		17:21'34.592
3	37.538	31.255	20.260	30.894	1'59.947P		17:23'34.539

19/02/2019 P = Pits In/Out - C = Lap Time Cancelled

These data/results cannot be reproduced, stored and/or transmitted in whole or in part by any manner of electronic, mechanical, photocopying, recording, broadcasting or otherwise now known or herein after developed without the previous express consent by the copyright owner, except for reproduction in daily press and regular printed publications on sale to the public within 60 days of the event related to those data/results and always provided that copyright symbol appears together as follows below.

© DORNA WSBK ORGANIZATION Srl 2019



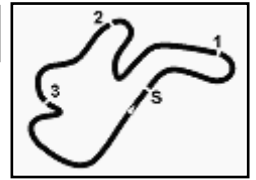

Phillip Island 4.445 m

DWO Phillip Island Official Test, 18-19 February 2019
World Supersport - Weather Report Tuesday Free Practice 2
 Session started 15:50 - Session ended 17:41

Air Temperature

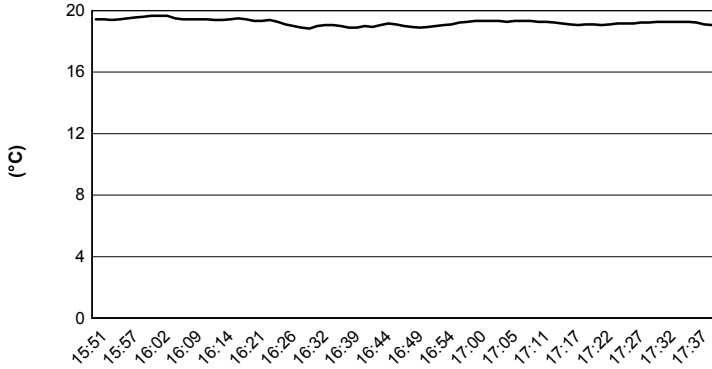

Track Temperature

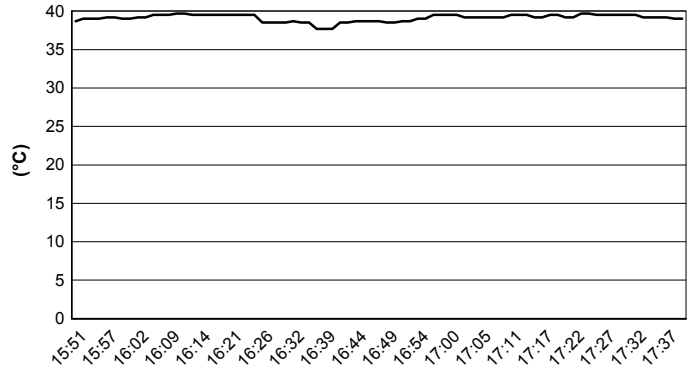

Air Pressure

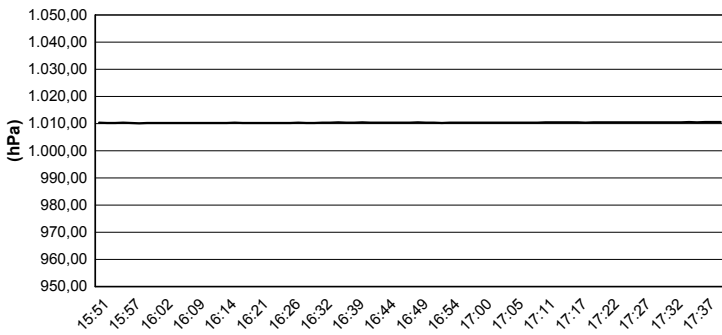

Humidity

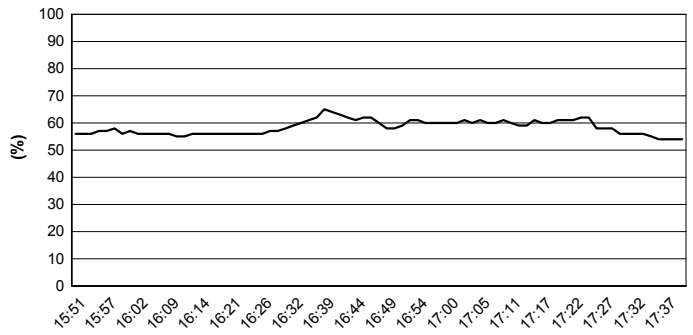

Wind Speed

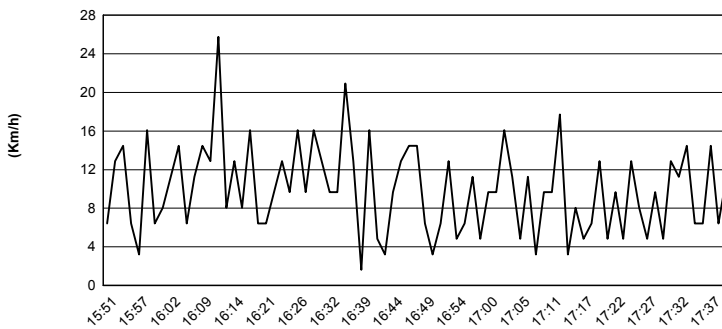

Wind Direction

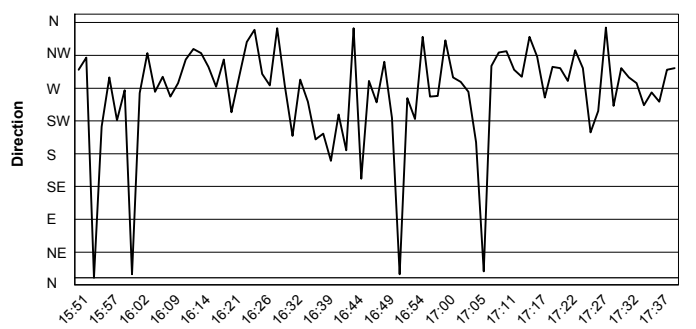

19/02/2019

These data/results cannot be reproduced, stored and/or transmitted in whole or in part by any manner of electronic, mechanical, photocopying, recording, broadcasting or otherwise now known or herein after developed without the previous express consent by the copyright owner, except for reproduction in daily press and regular printed publications on sale to the public within 60 days of the event related to those data/results and always provided that copyright symbol appears together as follows below.

© DORNA WSBK ORGANIZATION Srl 2019



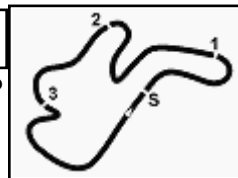

Phillip Island 4.445 m

DWO Phillip Island Official Test, 18-19 February 2019

World Supersport - Monday - Tuesday Combined Results

No.	Rider	Nat	Team	Bike	Monday	Tuesday	Time	Gap	Rel.	Laps
1	21 R. KRUMMENACHER	SUI	BARDAHL Evan Bros. WorldSSP Team	Yamaha YZF R6	1'33.820	1'33.111	1'33.111			103
2	64 F. CARICASULO	ITA	BARDAHL Evan Bros. WorldSSP Team	Yamaha YZF R6	1'33.882	1'33.312	1'33.312	0.201	0.201	109
3	3 R. DE ROSA	ITA	MV AGUSTA Reparto Corse	MV Aqusta F3 675	1'34.293	1'33.507	1'33.507	0.396	0.195	126
4	16 J. CLUZEL	FRA	GMT94 YAMAHA	Yamaha YZF R6	1'34.198	1'33.635	1'33.635	0.524	0.128	86
5	94 C. PEROLARI	FRA	GMT94 YAMAHA	Yamaha YZF R6	1'34.850	1'33.833	1'33.833	0.722	0.198	99
6	44 L. MAHIAS	FRA	Kawasaki Puccetti Racing	Kawasaki ZX-6R	1'34.222	1'33.872	1'33.872	0.761	0.039	101
7	78 H. OKUBO	JPN	Kawasaki Puccetti Racing	Kawasaki ZX-6R	1'34.584	1'34.135	1'34.135	1.024	0.263	115
8	80 H. BARBERA	ESP	Team Toth by Willirace	Yamaha YZF R6	1'34.751	1'34.170	1'34.170	1.059	0.035	82
9	36 T. GRADINGER	AUT	Kallio Racing	Yamaha YZF R6	1'34.753	1'34.184	1'34.184	1.073	0.014	84
10	38 H. SOOMER	EST	MPM WILSport Racedays	Honda CBR600RR	1'35.516	1'34.340	1'34.340	1.229	0.156	120
11	22 F. FULIGNI	ITA	MV AGUSTA Reparto Corse	MV Aqusta F3 675	1'35.762	1'34.366	1'34.366	1.255	0.026	120
12	32 I. VINALES	ESP	Kallio Racing	Yamaha YZF R6	1'35.369	1'34.491	1'34.491	1.380	0.125	108
13	56 P. SEBESTYEN	HUN	CIA Landlord Insurance Honda	Honda CBR600RR	1'35.581	1'34.784	1'34.784	1.673	0.293	125
14	74 J. VAN SIKKELERUS	NED	MPM WILSport Racedays	Honda CBR600RR	1'36.150	1'34.872	1'34.872	1.761	0.088	118
15	84 L. CRESSON	BEL	Kallio Racing	Yamaha YZF R6	1'35.588	1'34.918	1'34.918	1.807	0.046	125
16	95 J. DANILO	FRA	CIA Landlord Insurance Honda	Honda CBR600RR	1'36.421	1'35.008	1'35.008	1.897	0.090	103
17	7 T. TOPARIS	AUS	Landbridge Transport Yamaha	Yamaha YZF R6	1'35.690	1'35.165	1'35.165	2.054	0.157	71
18	61 G. RUIU	ITA	GEMAR - Ciociaria Corse WorldSSP Team	Honda CBR600RR	1'36.569	1'35.254	1'35.254	2.143	0.089	75
19	6 M. HERRERA	ESP	MS Racing	Yamaha YZF R6	1'36.214	1'35.282	1'35.282	2.171	0.028	120
20	86 A. BADOVINI	ITA	Team Pedercini Racing	Kawasaki ZX-6R	1'35.974	1'35.437	1'35.437	2.326	0.155	72
21	30 G. VAN STRALEN	NED	EAB Racing Team	Kawasaki ZX-6R	1'37.273	1'35.497	1'35.497	2.386	0.060	88
22	15 A. COPPOLA	ITA	GEMAR - Ciociaria Corse WorldSSP Team	Honda CBR600RR	1'36.629	1'35.630	1'35.630	2.519	0.133	95
23	47 R. HARTOG	NED	Team Hartog - Against Cancer	Kawasaki ZX-6R	1'37.043	1'35.741	1'35.741	2.630	0.111	100
24	10 N. CALERO	ESP	Orelac Racing VerdNatura	Kawasaki ZX-6R	1'36.647	1'35.855	1'35.855	2.744	0.114	121

19/02/2019

These data/results cannot be reproduced, stored and/or transmitted in whole or in part by any manner of electronic, mechanical, photocopying, recording, broadcasting or otherwise now known or herein after developed without the previous express consent by the copyright owner, except for reproduction in daily press and regular printed publications on sale to the public within 60 days of the event related to those data/results and always provided that copyright symbol appears together as follows below.

© DORNA WSBK ORGANIZATION Srl 2019

FICR PERUGIA TIMING



Official Tyre Supplier



Official Timekeeper