

Portimao 4.592 m

Portuguese Round, 15-16-17 September 2017
World Superbike - Biographical Entry List

| No. | Rider (Abbreviation) | Age | Date of Birth | Place of Birth | Nat | Bike Team | Wins | Podiums | Pole | Races | Tyres |
|-----|---------------------------------------|-----|---------------|----------------|-----|---|---------|-----------|---------|-----------|---------|
| | | | | | | | 2017 | 2017 | 2017 | 2017 | |
| 1 | 1 REA Jonathan (Rea) | 30 | 02/02/1987 | Ballymena | GBR | Kawasaki ZX-10RR Kawasaki Racing Team | 47 9 | 105 17 | 11 3 | 210 18 | Pirelli |
| 2 | 2 CAMIER Leon (Cam) | 31 | 04/08/1986 | Ashford Kent | GBR | MV Agusta 1000 F4 MV Agusta Reparto Corse | | 9 | | 177 18 | Pirelli |
| 3 | 6 BRADL Stefan (Bra) | 27 | 29/11/1989 | Augusta | GER | Honda CBR1000RR Red Bull Honda World Superbike Team | | | | 17 17 | Pirelli |
| 4 | 7 DAVIES Chaz (Dav) | 30 | 10/02/1987 | Knighton | GBR | Ducati Panigale R Aruba.it Racing - Ducati | 26 6 | 61 12 | 5 2 | 144 17 | Pirelli |
| 5 | 12 FORÉS Xavi (For) | 31 | 16/09/1985 | Llombai | ESP | Ducati Panigale R BARNI Racing Team | | 1 | | 58 18 | Pirelli |
| 6 | 13 WEST Anthony (Wes) | 36 | 17/07/1981 | Maryborough | AUS | Kawasaki ZX-10RR Kawasaki Puccetti Racing | | | | 12 | |
| 7 | 22 LOWES Alex (Low) | 27 | 14/09/1990 | Lincoln | GBR | Yamaha YZF R1 Pata Yamaha Official WorldSBK Team | | 5 2 | | 96 18 | Pirelli |
| 8 | 32 SAVADORI Lorenzo (Sav) | 24 | 04/04/1993 | Cesena | ITA | Aprilia RSV4 RF Milwaukee Aprilia | | | | 42 15 | Pirelli |
| 9 | 33 MELANDRI Marco (Mel) | 35 | 07/08/1982 | Ravenna | ITA | Ducati Panigale R Aruba.it Racing - Ducati | 20 1 | 57 8 | 1 | 120 18 | Pirelli |
| 10 | 35 DE ROSA Raffaele (DeR) | 30 | 25/03/1987 | Napoli | ITA | BMW S 1000 RR Althea BMW Racing Team | | | | 18 12 | Pirelli |
| 11 | 36 MERCADO Leandro (Mer) | 25 | 15/02/1992 | Cordoba | ARG | Aprilia RSV4 RF IODARacing | | | | 54 14 | Pirelli |
| 12 | 37 JEZEK Ondrej (Jez) | 28 | 15/03/1989 | Brno | CZE | Kawasaki ZX-10RR Grillini Racing Team | | | | 16 16 | Pirelli |
| 13 | 40 RAMOS Román (Ram) | 26 | 06/01/1991 | Santander | ESP | Kawasaki ZX-10RR Team Kawasaki Go Eleven | | | | 66 18 | Pirelli |
| 14 | 50 LAVERTY Eugene (Lav) | 31 | 03/06/1986 | Toomebridge | IRL | Aprilia RSV4 RF Milwaukee Aprilia | 13 | 33 | 2 | 122 18 | Pirelli |
| 15 | 60 VAN DER MARK Michael (vdM) | 24 | 26/10/1992 | Gouda | NED | Yamaha YZF R1 Pata Yamaha Official WorldSBK Team | | 9 | 1 | 70 18 | Pirelli |
| 16 | 66 SYKES Tom (Syk) | 32 | 19/08/1985 | Huddersfield | GBR | Kawasaki ZX-10RR Kawasaki Racing Team | 33 2 | 98 14 | 42 4 | 228 18 | Pirelli |
| 17 | 72 TAKAHASHI Takumi (Tak) | 27 | 26/11/1989 | Saitama | JPN | Honda CBR1000RR Red Bull Honda World Superbike Team | | | | | Pirelli |
| 18 | 81 TORRES Jordi (Tor) | 30 | 27/08/1987 | Rubi | ESP | BMW S 1000 RR Althea BMW Racing Team | 1 | 4 | | 70 18 | Pirelli |
| 19 | 84 RUSSO Riccardo (Rus) | 24 | 10/10/1992 | Maddaloni | ITA | Kawasaki ZX-10RR Pedercini Racing SC-Project | | | | 19 15 | Pirelli |
| 20 | 86 BADOVINI Ayrtton (Bad) | 31 | 31/05/1986 | Biella | ITA | Kawasaki ZX-10RR Grillini Racing Team | | 2 | 1 | 163 18 | Pirelli |
| 21 | 121 ANDREOZZI Alessandro (And) | 26 | 02/06/1991 | Macerata | ITA | Yamaha YZF R1 Guandalini Racing | | | | 23 | Pirelli |

15/09/2017

* = Wild Card

These data/results cannot be reproduced, stored and/or transmitted in whole or in part by any manner of electronic, mechanical, photocopying, recording, broadcasting or otherwise now known or herein after developed without the previous express consent by the copyright owner, except for reproduction in daily press and regular printed publications on sale to the public within 60 days of the event related to those data/results and always provided that copyright symbol appears together as follows below.

© DORNA WSBK ORGANIZATION Srl 2017

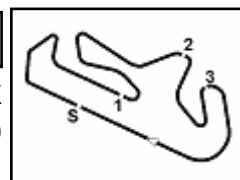

Portuguese Round, 15-16-17 September 2017

World Superbike - Results Free Practice 1st Session

Portimao 4.592 m

1 / 2

| No. | Rider | Nat | Team | Bike | Time | Gap | Rel. | Laps | Speed | |
|-----|--------------------|-----|-------------------------------------|-------------------|-----------------|-------|-------|------|---------|--------------|
| | | | | | | | | | Avg | Max |
| 1 | 1 J. REA | GBR | Kawasaki Racing Team | Kawasaki ZX-10RR | 1'43.170 | | | 18 | 160,233 | 303,4 |
| 2 | 66 T. SYKES | GBR | Kawasaki Racing Team | Kawasaki ZX-10RR | 1'43.516 | 0.346 | 0.346 | 22 | 159,697 | 298,3 |
| 3 | 2 L. CAMIER | GBR | MV Agusta Reparto Corse | MV Agusta 1000 F4 | 1'43.729 | 0.559 | 0.213 | 25 | 159,369 | 295,9 |
| 4 | 7 C. DAVIES | GBR | Aruba.it Racing - Ducati | Ducati Panigale R | 1'43.750 | 0.580 | 0.021 | 20 | 159,337 | 303,4 |
| 5 | 22 A. LOWES | GBR | Pata Yamaha Official WorldSBK Team | Yamaha YZF R1 | 1'43.995 | 0.825 | 0.245 | 20 | 158,961 | 298,3 |
| 6 | 50 E. LAVERTY | IRL | Milwaukee Aprilia | Aprilia RSV4 RF | 1'44.286 | 1.116 | 0.291 | 16 | 158,518 | 296,7 |
| 7 | 60 M. VAN DER MARK | NED | Pata Yamaha Official WorldSBK Team | Yamaha YZF R1 | 1'44.552 | 1.382 | 0.266 | 21 | 158,115 | 297,5 |
| 8 | 12 X. FORÉS | ESP | BARNI Racing Team | Ducati Panigale R | 1'44.608 | 1.438 | 0.056 | 21 | 158,030 | 296,7 |
| 9 | 6 S. BRADL | GER | Red Bull Honda World Superbike Team | Honda CBR1000RR | 1'44.834 | 1.664 | 0.226 | 24 | 157,689 | 297,5 |
| 10 | 32 L. SAVADORI | ITA | Milwaukee Aprilia | Aprilia RSV4 RF | 1'44.910 | 1.740 | 0.076 | 18 | 157,575 | 298,3 |
| 11 | 81 J. TORRES | ESP | Althea BMW Racing Team | BMW S 1000 RR | 1'45.140 | 1.970 | 0.230 | 20 | 157,230 | 295,9 |
| 12 | 36 L. MERCADO | ARG | IODARacing | Aprilia RSV4 RF | 1'45.211 | 2.041 | 0.071 | 20 | 157,124 | 296,7 |
| 13 | 40 R. RAMOS | ESP | Team Kawasaki Go Eleven | Kawasaki ZX-10RR | 1'45.361 | 2.191 | 0.150 | 23 | 156,901 | 294,3 |
| 14 | 86 A. BADOVINI | ITA | Grillini Racing Team | Kawasaki ZX-10RR | 1'45.518 | 2.348 | 0.157 | 17 | 156,667 | 291,1 |
| 15 | 35 R. DE ROSA | ITA | Althea BMW Racing Team | BMW S 1000 RR | 1'45.570 | 2.400 | 0.052 | 18 | 156,590 | 294,3 |
| 16 | 84 R. RUSSO | ITA | Pedercini Racing SC-Project | Kawasaki ZX-10RR | 1'45.669 | 2.499 | 0.099 | 19 | 156,443 | 288,0 |
| 17 | 37 O. JEZEK | CZE | Grillini Racing Team | Kawasaki ZX-10RR | 1'46.484 | 3.314 | 0.815 | 18 | 155,246 | 281,3 |
| 18 | 13 A. WEST | AUS | Kawasaki Puccetti Racing | Kawasaki ZX-10RR | 1'46.915 | 3.745 | 0.431 | 21 | 154,620 | 290,3 |
| 19 | 33 M. MELANDRI | ITA | Aruba.it Racing - Ducati | Ducati Panigale R | 1'47.019 | 3.849 | 0.104 | 2 | 154,470 | 282,7 |
| 20 | 121 A. ANDREOZZI | ITA | Guandalini Racing | Yamaha YZF R1 | 1'47.137 | 3.967 | 0.118 | 19 | 154,300 | 288,0 |
| 21 | 72 T. TAKAHASHI | JPN | Red Bull Honda World Superbike Team | Honda CBR1000RR | 1'47.305 | 4.135 | 0.168 | 29 | 154,058 | 294,3 |

Qualifying Lap Time (107% of 1'43.170): 1'50.393

| | | | | |
|-------|------------|-----|-------|------|
| AIR | Humidity: | 57% | Temp: | 18°C |
| TRACK | Condition: | Dry | Temp: | 26°C |

| | | | | | |
|---------|---------------|--------------|----------|---------|------|
| Records | Pole (SP2) | 2013 T.Sykes | 1'41.360 | 163,090 | Km/h |
| | Race (RC2) | 2013 T.Sykes | 1'42.475 | 161,320 | Km/h |
| | Circuit (SP2) | 2013 T.Sykes | 1'41.360 | 163,090 | Km/h |

15/09/2017 Start 09:45 End 10:47 The results are provisional until the end of the time limit for protests and appeals and the completion of the technical checks.

These data/results cannot be reproduced, stored and/or transmitted in whole or in part by any manner of electronic, mechanical, photocopying, recording, broadcasting or otherwise now known or herein after developed without the previous express consent by the copyright owner, except for reproduction in daily press and regular printed publications on sale to the public within 60 days of the event related to those data/results and always provided that copyright symbol appears together as follows below.

© DORNA WSBK ORGANIZATION Srl 2017

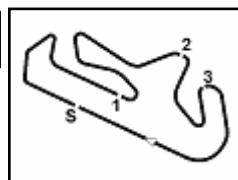

Portuguese Round, 15-16-17 September 2017

World Superbike - Results Free Practice 1st Session

Session Highlights

| Local Time | No. Rider | Description |
|------------|-----------------------|--|
| 09.45.00 | | Start |
| 09.47.06 | | WorldSBK Pit Intervention Time: 59secs |
| 09.52.47 | 33 M. MELANDRI | Technical Problem - Turn 13 |
| 09.57.21 | 32 L. SAVADORI | Technical Problem - Turn 3 |
| 09.57.44 | 32 L. SAVADORI | Re-joined |
| 10.29.36 | 81 J. TORRES | Re-joined |
| 10.47.01 | | End Of Session |

Fastest Laps Sequence

| No. | Rider | Nat | Team | Bike | Local Time | Time | Gap | Avg |
|-----|---------------|-----|----------------------|------------------|--------------|-----------------|--------|---------|
| 1 | J. REA | GBR | Kawasaki Racing Team | Kawasaki ZX-10RR | 09:48'32.657 | 1'44.464 | | 158,248 |
| 1 | J. REA | GBR | Kawasaki Racing Team | Kawasaki ZX-10RR | 09:50'16.941 | 1'44.284 | -0.180 | 158,521 |
| 1 | J. REA | GBR | Kawasaki Racing Team | Kawasaki ZX-10RR | 10:08'55.231 | 1'43.170 | -1.114 | 160,233 |

15/09/2017 Start End The results are provisional until the end of the time limit for protests and appeals
09.45 10:47 and the completion of the technical checks.

These data/results cannot be reproduced, stored and/or transmitted in whole or in part by any manner of electronic, mechanical, photocopying, recording, broadcasting or otherwise now known or herein after developed without the previous express consent by the copyright owner, except for reproduction in daily press and regular printed publications on sale to the public within 60 days of the event related to those data/results and always provided that copyright symbol appears together as follows below.

© DORNA WSBK ORGANIZATION Srl 2017

Portuguese Round, 15-16-17 September 2017

World Superbike - Best Sector & Speed Free Practice 1st Session

Portimao 4.592 m

| BEST LAP | | | |
|----------|---------------------------|-------------------|----------|
| 1 | 1 J. REA | Kawasaki ZX-10RR | 1'43.170 |
| 2 | 66 T. SYKES | Kawasaki ZX-10RR | 1'43.516 |
| 3 | 2 L. CAMIER | MV Agusta 1000 F4 | 1'43.729 |
| 4 | 7 C. DAVIES | Ducati Panigale R | 1'43.750 |
| 5 | 22 A. LOWES | Yamaha YZF R1 | 1'43.995 |
| 6 | 50 E. LAVERTY | Aprilia RSV4 RF | 1'44.286 |
| 7 | 60 M. VAN DER MARK | Yamaha YZF R1 | 1'44.552 |
| 8 | 12 X. FORÉS | Ducati Panigale R | 1'44.608 |
| 9 | 6 S. BRADL | Honda CBR1000RR | 1'44.834 |
| 10 | 32 L. SAVADORI | Aprilia RSV4 RF | 1'44.910 |
| 11 | 81 J. TORRES | BMW S 1000 RR | 1'45.140 |
| 12 | 36 L. MERCADO | Aprilia RSV4 RF | 1'45.211 |
| 13 | 40 R. RAMOS | Kawasaki ZX-10RR | 1'45.361 |
| 14 | 86 A. BADOVINI | Kawasaki ZX-10RR | 1'45.518 |
| 15 | 35 R. DE ROSA | BMW S 1000 RR | 1'45.570 |
| 16 | 84 R. RUSSO | Kawasaki ZX-10RR | 1'45.669 |
| 17 | 37 O. JEZEK | Kawasaki ZX-10RR | 1'46.484 |
| 18 | 13 A. WEST | Kawasaki ZX-10RR | 1'46.915 |
| 19 | 33 M. MELANDRI | Ducati Panigale R | 1'47.019 |
| 20 | 121 A. ANDREOZZI | Yamaha YZF R1 | 1'47.137 |
| 21 | 72 T. TAKAHASHI | Honda CBR1000RR | 1'47.305 |

| SPEED | | | |
|-------|---------------------------|-------------------|-------|
| 1 | 7 C. DAVIES | Ducati Panigale R | 303,4 |
| 2 | 1 J. REA | Kawasaki ZX-10RR | 303,4 |
| 3 | 66 T. SYKES | Kawasaki ZX-10RR | 298,3 |
| 4 | 22 A. LOWES | Yamaha YZF R1 | 298,3 |
| 5 | 32 L. SAVADORI | Aprilia RSV4 RF | 298,3 |
| 6 | 6 S. BRADL | Honda CBR1000RR | 297,5 |
| 7 | 60 M. VAN DER MARK | Yamaha YZF R1 | 297,5 |
| 8 | 50 E. LAVERTY | Aprilia RSV4 RF | 296,7 |
| 9 | 12 X. FORÉS | Ducati Panigale R | 296,7 |
| 10 | 36 L. MERCADO | Aprilia RSV4 RF | 296,7 |
| 11 | 81 J. TORRES | BMW S 1000 RR | 295,9 |
| 12 | 2 L. CAMIER | MV Agusta 1000 F4 | 295,9 |
| 13 | 35 R. DE ROSA | BMW S 1000 RR | 294,3 |
| 14 | 72 T. TAKAHASHI | Honda CBR1000RR | 294,3 |
| 15 | 40 R. RAMOS | Kawasaki ZX-10RR | 294,3 |
| 16 | 86 A. BADOVINI | Kawasaki ZX-10RR | 291,1 |
| 17 | 13 A. WEST | Kawasaki ZX-10RR | 290,3 |
| 18 | 84 R. RUSSO | Kawasaki ZX-10RR | 288,0 |
| 19 | 121 A. ANDREOZZI | Yamaha YZF R1 | 288,0 |
| 20 | 33 M. MELANDRI | Ducati Panigale R | 282,7 |
| 21 | 37 O. JEZEK | Kawasaki ZX-10RR | 281,3 |

| SEG. 1 | | | SEG. 2 | | | SEG. 3 | | | SEG. 4 | | |
|--------|---------------------------|--------|--------|---------------------------|--------|--------|---------------------------|--------|--------|---------------------------|--------|
| 1 | 1 J. REA | 32.393 | 1 | 1 J. REA | 29.781 | 1 | 2 L. CAMIER | 21.248 | 1 | 60 M. VAN DER MARK | 19.342 |
| 2 | 7 C. DAVIES | 32.396 | 2 | 66 T. SYKES | 29.837 | 2 | 1 J. REA | 21.325 | 2 | 66 T. SYKES | 19.397 |
| 3 | 66 T. SYKES | 32.621 | 3 | 2 L. CAMIER | 29.945 | 3 | 66 T. SYKES | 21.376 | 3 | 1 J. REA | 19.407 |
| 4 | 22 A. LOWES | 32.715 | 4 | 22 A. LOWES | 30.031 | 4 | 7 C. DAVIES | 21.378 | 4 | 22 A. LOWES | 19.426 |
| 5 | 2 L. CAMIER | 32.796 | 5 | 7 C. DAVIES | 30.046 | 5 | 50 E. LAVERTY | 21.466 | 5 | 2 L. CAMIER | 19.516 |
| 6 | 50 E. LAVERTY | 32.799 | 6 | 50 E. LAVERTY | 30.076 | 6 | 22 A. LOWES | 21.528 | 6 | 6 S. BRADL | 19.539 |
| 7 | 12 X. FORÉS | 32.835 | 7 | 60 M. VAN DER MARK | 30.102 | 7 | 12 X. FORÉS | 21.542 | 7 | 7 C. DAVIES | 19.570 |
| 8 | 60 M. VAN DER MARK | 32.893 | 8 | 32 L. SAVADORI | 30.257 | 8 | 60 M. VAN DER MARK | 21.645 | 8 | 86 A. BADOVINI | 19.579 |
| 9 | 32 L. SAVADORI | 32.929 | 9 | 36 L. MERCADO | 30.276 | 9 | 32 L. SAVADORI | 21.653 | 9 | 35 R. DE ROSA | 19.588 |
| 10 | 40 R. RAMOS | 32.989 | 10 | 6 S. BRADL | 30.383 | 10 | 86 A. BADOVINI | 21.723 | 10 | 36 L. MERCADO | 19.590 |
| 11 | 35 R. DE ROSA | 33.075 | 11 | 81 J. TORRES | 30.416 | 11 | 84 R. RUSSO | 21.724 | 11 | 81 J. TORRES | 19.591 |
| 12 | 6 S. BRADL | 33.102 | 12 | 35 R. DE ROSA | 30.424 | 12 | 36 L. MERCADO | 21.732 | 12 | 50 E. LAVERTY | 19.652 |
| 13 | 86 A. BADOVINI | 33.223 | 13 | 12 X. FORÉS | 30.466 | 13 | 6 S. BRADL | 21.736 | 13 | 37 O. JEZEK | 19.655 |
| 14 | 84 R. RUSSO | 33.227 | 14 | 86 A. BADOVINI | 30.472 | 14 | 40 R. RAMOS | 21.772 | 14 | 32 L. SAVADORI | 19.688 |
| 15 | 81 J. TORRES | 33.262 | 15 | 33 M. MELANDRI | 30.638 | 15 | 81 J. TORRES | 21.819 | 15 | 12 X. FORÉS | 19.697 |
| 16 | 36 L. MERCADO | 33.332 | 16 | 40 R. RAMOS | 30.650 | 16 | 33 M. MELANDRI | 21.848 | 16 | 84 R. RUSSO | 19.708 |
| 17 | 72 T. TAKAHASHI | 33.468 | 17 | 37 O. JEZEK | 30.685 | 17 | 35 R. DE ROSA | 21.886 | 17 | 40 R. RAMOS | 19.721 |
| 18 | 33 M. MELANDRI | 33.613 | 18 | 84 R. RUSSO | 30.750 | 18 | 37 O. JEZEK | 21.964 | 18 | 33 M. MELANDRI | 19.837 |
| 19 | 121 A. ANDREOZZI | 33.781 | 19 | 13 A. WEST | 30.796 | 19 | 13 A. WEST | 21.994 | 19 | 72 T. TAKAHASHI | 19.916 |
| 20 | 37 O. JEZEK | 33.862 | 20 | 121 A. ANDREOZZI | 30.887 | 20 | 72 T. TAKAHASHI | 22.056 | 20 | 121 A. ANDREOZZI | 19.974 |
| 21 | 13 A. WEST | 33.901 | 21 | 72 T. TAKAHASHI | 31.234 | 21 | 121 A. ANDREOZZI | 22.138 | 21 | 13 A. WEST | 20.067 |

15/09/2017

These data/results cannot be reproduced, stored and/or transmitted in whole or in part by any manner of electronic, mechanical, photocopying, recording, broadcasting or otherwise now known or herein after developed without the previous express consent by the copyright owner, except for reproduction in daily press and regular printed publications on sale to the public within 60 days of the event related to those data/results and always provided that copyright symbol appears together as follows below.

© DORNA WSBK ORGANIZATION Srl 2017

FICR PERUGIA TIMING



Official Tyre Supplier



Official Timekeeper

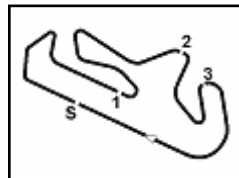

Portimao 4.592 m

Portuguese Round, 15-16-17 September 2017

World Superbike - Ideal Times Free Practice 1st Session

| Rider No. | Nat | Bike | Seg. 1 Diff. 1 | Seg. 2 Diff. 2 | Seg. 3 Diff. 3 | Seg. 4 Diff. 4 | Ideal Time | | | |
|---------------------------|--------------------|------|-------------------|------------------------|------------------------|------------------------|------------------------|-----------------------------|-------|-------|
| | | | | | | | Best Lap | Pos. | Diff. | |
| 1 | 1 J. REA | GBR | Kawasaki ZX-10RR | 32.393 0.122 | 29.781 0.142 | 21.325 | 19.407 | 1'42.906 1'43.170 | 1 | 0.264 |
| 2 | 66 T. SYKES | GBR | Kawasaki ZX-10RR | 32.621 0.229 | 29.837 | 21.376 0.056 | 19.397 | 1'43.231 1'43.516 | 2 | 0.285 |
| 3 | 7 C. DAVIES | GBR | Ducati Panigale R | 32.396 0.038 | 30.046 | 21.378 0.130 | 19.570 0.192 | 1'43.390 1'43.750 | 4 | 0.360 |
| 4 | 2 L. CAMIER | GBR | MV Agusta 1000 F4 | 32.796 0.100 | 29.945 0.002 | 21.248 0.086 | 19.516 0.036 | 1'43.505 1'43.729 | 3 | 0.224 |
| 5 | 22 A. LOWES | GBR | Yamaha YZF R1 | 32.715 0.065 | 30.031 0.196 | 21.528 0.004 | 19.426 0.030 | 1'43.700 1'43.995 | 5 | 0.295 |
| 6 | 60 M. VAN DER MARK | NED | Yamaha YZF R1 | 32.893 | 30.102 0.352 | 21.645 0.128 | 19.342 0.090 | 1'43.982 1'44.552 | 7 | 0.570 |
| 7 | 50 E. LAVERTY | IRL | Aprilia RSV4 RF | 32.799 0.079 | 30.076 0.097 | 21.466 0.117 | 19.652 | 1'43.993 1'44.286 | 6 | 0.293 |
| 8 | 32 L. SAVADORI | ITA | Aprilia RSV4 RF | 32.929 0.228 | 30.257 | 21.653 0.092 | 19.688 0.063 | 1'44.527 1'44.910 | 10 | 0.383 |
| 9 | 12 X. FORÉS | ESP | Ducati Panigale R | 32.835 | 30.466 0.030 | 21.542 | 19.697 0.038 | 1'44.540 1'44.608 | 8 | 0.068 |
| 10 | 6 S. BRADL | GER | Honda CBR1000RR | 33.102 0.011 | 30.383 0.063 | 21.736 | 19.539 | 1'44.760 1'44.834 | 9 | 0.074 |
| 11 | 36 L. MERCADO | ARG | Aprilia RSV4 RF | 33.332 0.005 | 30.276 0.093 | 21.732 | 19.590 0.183 | 1'44.930 1'45.211 | 12 | 0.281 |
| 12 | 35 R. DE ROSA | ITA | BMW S 1000 RR | 33.075 | 30.424 0.452 | 21.886 | 19.588 0.145 | 1'44.973 1'45.570 | 15 | 0.597 |
| 13 | 86 A. BADOVINI | ITA | Kawasaki ZX-10RR | 33.223 0.166 | 30.472 | 21.723 0.083 | 19.579 0.272 | 1'44.997 1'45.518 | 14 | 0.521 |
| 14 | 81 J. TORRES | ESP | BMW S 1000 RR | 33.262 | 30.416 | 21.819 0.052 | 19.591 | 1'45.088 1'45.140 | 11 | 0.052 |
| 15 | 40 R. RAMOS | ESP | Kawasaki ZX-10RR | 32.989 0.088 | 30.650 0.047 | 21.772 0.064 | 19.721 0.030 | 1'45.132 1'45.361 | 13 | 0.229 |
| 16 | 84 R. RUSSO | ITA | Kawasaki ZX-10RR | 33.227 | 30.750 0.032 | 21.724 0.083 | 19.708 0.145 | 1'45.409 1'45.669 | 16 | 0.260 |
| 17 | 33 M. MELANDRI | ITA | Ducati Panigale R | 33.613 0.642 | 30.638 0.441 | 21.848 | 19.837 | 1'45.936 1'47.019 | 19 | 1.083 |
| 18 | 37 O. JEZEK | CZE | Kawasaki ZX-10RR | 33.862 | 30.685 | 21.964 0.100 | 19.655 0.218 | 1'46.166 1'46.484 | 17 | 0.318 |
| 19 | 72 T. TAKAHASHI | JPN | Honda CBR1000RR | 33.468 0.374 | 31.234 | 22.056 0.027 | 19.916 0.230 | 1'46.674 1'47.305 | 21 | 0.631 |
| 20 | 13 A. WEST | AUS | Kawasaki ZX-10RR | 33.901 | 30.796 | 21.994 | 20.067 0.157 | 1'46.758 1'46.915 | 18 | 0.157 |
| 21 | 121 A. ANDREOZZI | ITA | Yamaha YZF R1 | 33.781 0.233 | 30.887 | 22.138 0.124 | 19.974 | 1'46.780 1'47.137 | 20 | 0.357 |
| Overall Ideal Time | | | | 32.393 | 29.781 | 21.248 | 19.342 | 1'42.764 | | |

15/09/2017

These data/results cannot be reproduced, stored and/or transmitted in whole or in part by any manner of electronic, mechanical, photocopying, recording, broadcasting or otherwise now known or herein after developed without the previous express consent by the copyright owner, except for reproduction in daily press and regular printed publications on sale to the public within 60 days of the event related to those data/results and always provided that copyright symbol appears together as follows below.

© DORNA WSBK ORGANIZATION Srl 2017

PIRELLI PERUGIA TIMING



Official Tyre Supplier



Official Timekeeper

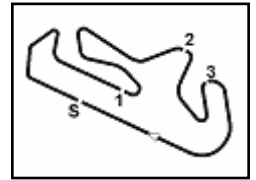

Portuguese Round, 15-16-17 September 2017 World Superbike - Chronological Analysis Free Practice 1st Session

Portimao 4.592 m

3 / 4

| Lap | Seg.1 | Seg.2 | Seg.3 | Seg.4 | Lap Time | km/h | Local Time |
|--------------------------------------|---------------|---------------|---------------|---------------|-----------------|--------------|--------------|
| 10 | 33.536 | 30.821 | 21.911 | 19.773 | 1'46.041 | 290,3 | 10:03'47.676 |
| 11 | 33.280 | 30.966 | 21.819 | 19.824 | 1'45.889 | 290,3 | 10:05'33.565 |
| 12 | 33.561 | 31.115 | 22.041 | 19.889 | 1'46.606 | 288,8 | 10:07'20.171 |
| 13 | 33.433 | 31.067 | 22.316 | 31.417 | 1'58.233P | 295,9 | 10:09'18.404 |
| 14 | 12'23.179 | 32.361 | 22.219 | 19.828 | 13'37.587P | | 10:22'55.991 |
| 15 | 33.337 | 30.683 | 21.976 | 19.733 | 1'45.729 | 288,8 | 10:24'41.720 |
| 16 | 33.262 | 30.416 | 21.871 | 19.591 | 1'45.140 | 288,8 | 10:26'26.860 |
| 17 | 3'07.038 | 38.971 | 23.525 | 28.912 | 4'38.446P | 293,5 | 10:31'05.306 |
| 18 | 9'04.435 | 31.474 | 22.287 | 19.939 | 10'18.135P | | 10:41'23.441 |
| 19 | 33.290 | 30.451 | 21.821 | 19.599 | 1'45.161 | 292,7 | 10:43'08.602 |
| 20 | 33.479 | 31.072 | 21.821 | 19.797 | 1'46.169 | 285,0 | 10:44'54.771 |
| 21 | 33.728 | 30.496 | 21.940 | 19.737 | 1'45.901 | 285,0 | 10:46'40.672 |
| 12° 36 L. MERCADO (1'45.211) | | | | | | | |
| Lap | Seg.1 | Seg.2 | Seg.3 | Seg.4 | Lap Time | km/h | Local Time |
| 1 | | 33.515 | 24.813 | 20.206 | | | 9:47'00.302 |
| 2 | 34.987 | 31.500 | 22.673 | 19.766 | 1'48.926 | 268,7 | 9:48'49.228 |
| 3 | 34.230 | 30.980 | 22.292 | 19.590 | 1'47.092 | 276,9 | 9:50'36.320 |
| 4 | 39.485 | 30.783 | 22.059 | 19.914 | 1'52.241 | 291,9 | 9:52'28.561 |
| 5 | 33.715 | 30.512 | 21.897 | 19.757 | 1'45.881 | 288,0 | 9:54'14.442 |
| 6 | 33.619 | 30.620 | 21.998 | 19.852 | 1'46.089 | 291,1 | 9:56'00.531 |
| 7 | 36.279 | 31.224 | 22.233 | 27.298 | 1'57.034P | | 9:57'57.565 |
| 8 | 9'50.604 | 31.610 | 23.993 | 25.762 | 11'11.969P | | 10:09'09.534 |
| 9 | 33.815 | 30.493 | 21.924 | 19.760 | 1'45.992 | 284,2 | 10:10'55.526 |
| 10 | 33.459 | 30.573 | 21.849 | 19.897 | 1'45.778 | 285,0 | 10:12'41.304 |
| 11 | 33.539 | 30.567 | 21.936 | 19.748 | 1'45.790 | 295,1 | 10:14'27.094 |
| 12 | 33.771 | 30.523 | 25.867 | 27.057 | 1'57.218P | 287,2 | 10:16'24.312 |
| 13 | 8'02.591 | 31.024 | 22.393 | 20.000 | 9'16.008P | | 10:25'40.320 |
| 14 | 33.530 | 30.557 | 22.016 | 19.929 | 1'46.032 | 289,5 | 10:27'26.352 |
| 15 | 33.573 | 30.470 | 21.809 | 19.906 | 1'45.758 | 292,7 | 10:29'12.110 |
| 16 | 46.120 | 35.327 | 22.626 | 26.978 | 2'11.051P | 294,3 | 10:31'23.161 |
| 17 | 6'38.802 | 36.531 | 22.446 | 19.731 | 7'57.510P | | 10:39'20.671 |
| 18 | 33.393 | 33.337 | 23.418 | 19.613 | 1'49.761 | 291,9 | 10:41'10.432 |
| 19 | 33.332 | 30.276 | 22.055 | 19.763 | 1'45.426 | 296,7 | 10:42'55.858 |
| 20 | 33.585 | 30.389 | 21.758 | 19.747 | 1'45.479 | 293,5 | 10:44'41.337 |
| 21 | 33.337 | 30.369 | 21.732 | 19.773 | 1'45.211 | 295,1 | 10:46'26.548 |
| 13° 40 R. RAMOS (1'45.361) | | | | | | | |
| Lap | Seg.1 | Seg.2 | Seg.3 | Seg.4 | Lap Time | km/h | Local Time |
| 1 | | 33.145 | 23.066 | 20.243 | | | 9:46'59.041 |
| 2 | 34.653 | 32.116 | 22.304 | 20.135 | 1'49.208 | 259,6 | 9:48'48.249 |
| 3 | 34.015 | 31.439 | 23.186 | 19.816 | 1'48.456 | 291,1 | 9:50'36.705 |
| 4 | 34.324 | 31.040 | 22.030 | 19.977 | 1'47.371 | 280,5 | 9:52'24.076 |
| 5 | 33.729 | 33.743 | 22.201 | 21.125 | 1'50.798 | 288,8 | 9:54'14.874 |
| 6 | 33.678 | 30.989 | 21.856 | 19.934 | 1'46.457 | 291,1 | 9:56'01.331 |
| 7 | 33.596 | 31.024 | 22.165 | 20.080 | 1'46.865 | 290,3 | 9:57'48.196 |
| 8 | 35.891 | 32.395 | 23.292 | 29.016 | 2'00.594P | | 9:59'48.790 |
| 9 | 7'01.796 | 31.440 | 22.030 | 20.233 | 8'15.499P | | 10:08'04.289 |
| 10 | 33.521 | 31.313 | 22.142 | 20.018 | 1'46.994 | 288,8 | 10:09'51.283 |
| 11 | 33.388 | 30.958 | 21.961 | 20.055 | 1'46.362 | 291,9 | 10:11'37.645 |
| 12 | 35.378 | 33.717 | 22.319 | 27.375 | 1'58.789P | 288,8 | 10:13'36.434 |
| 13 | 6'20.630 | 31.151 | 24.207 | 19.797 | 7'35.785P | | 10:21'12.219 |
| 14 | 33.513 | 30.650 | 21.882 | 19.721 | 1'45.766 | 282,7 | 10:22'57.985 |
| 15 | 33.077 | 30.697 | 21.836 | 19.751 | 1'45.361 | 291,1 | 10:24'43.346 |
| 16 | 33.020 | 32.565 | 23.071 | 20.395 | 1'49.051 | 291,1 | 10:26'32.397 |
| 17 | 33.420 | 34.473 | 22.813 | 20.006 | 1'50.712 | 285,7 | 10:28'23.109 |
| 18 | 33.832 | 32.563 | 21.804 | 19.843 | 1'48.042 | 285,7 | 10:30'11.151 |
| 19 | 33.204 | 31.604 | 23.110 | 28.604 | 1'56.522P | | 10:32'07.673 |
| 20 | 5'54.736 | 32.318 | 23.908 | 22.924 | 7'13.886P | | 10:39'21.559 |
| 21 | 33.066 | 30.755 | 21.772 | 19.823 | 1'45.416 | 292,7 | 10:41'06.975 |
| 22 | 34.323 | 31.522 | 25.400 | 20.535 | 1'51.780 | 288,0 | 10:42'58.755 |
| 23 | 33.159 | 31.432 | 25.779 | 19.900 | 1'50.270 | 293,5 | 10:44'49.025 |
| 24 | 32.989 | 30.713 | 22.000 | 19.892 | 1'45.594 | 294,3 | 10:46'34.619 |
| 14° 86 A. BADOVINI (1'45.518) | | | | | | | |
| Lap | Seg.1 | Seg.2 | Seg.3 | Seg.4 | Lap Time | km/h | Local Time |
| 1 | | 35.474 | 24.598 | 21.343 | | | 9:47'25.913 |
| 2 | 35.115 | 31.972 | 22.292 | 19.916 | 1'49.295 | 254,7 | 9:49'15.208 |
| 3 | 36.422 | 31.355 | 22.076 | 19.873 | 1'49.726 | 261,5 | 9:51'04.934 |
| 4 | 33.658 | 30.806 | 21.874 | 19.928 | 1'46.266 | 268,0 | 9:52'51.200 |
| 5 | 33.507 | 31.194 | 22.343 | 19.842 | 1'46.886 | 277,6 | 9:54'38.086 |
| 6 | 33.379 | 31.233 | 21.965 | 19.922 | 1'46.499 | 285,0 | 9:56'24.585 |
| 7 | 34.951 | 33.227 | 23.320 | 30.317 | 2'01.815P | 279,1 | 9:58'26.400 |
| 8 | 7'40.269 | 33.524 | 24.582 | 20.282 | 8'58.657P | | 10:07'25.057 |
| 9 | 33.842 | 30.984 | 21.988 | 19.953 | 1'46.767 | 277,6 | 10:09'11.824 |
| 10 | 35.369 | 32.545 | 24.699 | 30.529 | 2'03.142P | 280,5 | 10:11'14.966 |
| 11 | 4'56.483 | 32.085 | 22.396 | 20.022 | 6'10.986P | | 10:17'25.952 |
| 12 | 33.529 | 30.891 | 21.724 | 19.717 | 1'45.861 | 285,0 | 10:19'11.813 |
| 13 | 33.290 | 30.750 | 21.998 | 19.708 | 1'45.746 | 286,5 | 10:20'57.559 |
| 14 | 35.264 | 31.551 | 22.920 | 28.850 | 1'58.585P | 288,0 | 10:22'56.144 |
| 15 | 9'32.505 | 33.742 | 27.024 | 20.038 | 10'53.309P | | 10:33'49.453 |
| 16 | 33.653 | 30.862 | 22.243 | 19.732 | 1'46.490 | 282,0 | 10:35'35.943 |
| 17 | 33.227 | 30.782 | 21.807 | 19.853 | 1'45.669 | 285,0 | 10:37'21.612 |
| 18 | 33.498 | 30.892 | 22.128 | 20.109 | 1'46.627 | 282,7 | 10:39'08.239 |
| 19 | 37.678 | 34.718 | 24.283 | 29.976 | 2'06.655P | 281,3 | 10:41'14.894 |
| 20 | 2'32.556 | 32.329 | 22.691 | 20.190 | 3'47.766P | | 10:45'02.660 |

15/09/2017 P = Pits In/Out - C = Lap-Time Cancelled

These data/results cannot be reproduced, stored and/or transmitted in whole or in part by any manner of electronic, mechanical, photocopying, recording, broadcasting or otherwise now known or herein after developed without the previous express consent by the copyright owner, except for reproduction in daily press and regular printed publications on sale to the public within 60 days of the event related to those data/results and always provided that copyright symbol appears together as follows below.

© DORNA WSBK ORGANIZATION Srl 2017

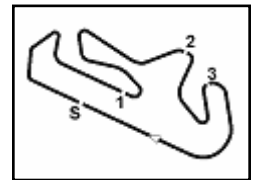

Portimao 4.592 m

Portuguese Round, 15-16-17 September 2017 World Superbike - Chronological Analysis Free Practice 1st Session

| 17° 37 O. JEZEK (1'46.484) | | | | | | | |
|----------------------------|-----------|--------|--------|--------|------------|-------|--------------|
| Lap | Seg.1 | Seg.2 | Seg.3 | Seg.4 | Lap Time | km/h | Local Time |
| 1 | | 34.092 | 23.533 | 20.506 | | | 9:47'09.943 |
| 2 | 36.202 | 31.763 | 22.545 | 19.868 | 1'50.378 | 249,4 | 9:49'00.321 |
| 3 | 34.921 | 30.952 | 22.412 | 19.655 | 1'47.940 | 270,7 | 9:50'48.261 |
| 4 | 34.477 | 30.906 | 21.964 | 20.093 | 1'47.440 | 272,7 | 9:52'35.701 |
| 5 | 34.229 | 30.950 | 23.514 | 27.091 | 1'55.784P | 281,3 | 9:54'31.485 |
| 6 | 7'54.491 | 32.203 | 22.975 | 20.406 | 9'10.075P | | 10:03'41.560 |
| 7 | 34.945 | 31.233 | 22.466 | 20.002 | 1'48.646 | 276,9 | 10:05'30.206 |
| 8 | 34.768 | 35.804 | 24.318 | 20.067 | 1'54.957 | 277,6 | 10:07'25.163 |
| 9 | 34.234 | 30.778 | 22.249 | 19.879 | 1'47.140 | 270,0 | 10:09'12.303 |
| 10 | 34.435 | 31.028 | 22.223 | 19.883 | 1'47.569 | 276,2 | 10:10'59.872 |
| 11 | 35.710 | 33.049 | 24.970 | 28.458 | 2'02.187P | 268,7 | 10:13'02.059 |
| 12 | 11'19.913 | 33.461 | 23.360 | 22.176 | 12'38.910P | | 10:25'40.969 |
| 13 | 34.314 | 30.943 | 22.595 | 20.109 | 1'47.961 | 278,4 | 10:27'28.930 |
| 14 | 34.545 | 31.015 | 22.254 | 20.325 | 1'48.139 | 275,5 | 10:29'17.069 |
| 15 | 36.700 | 33.235 | 23.030 | 27.593 | 2'00.558P | 264,7 | 10:31'17.627 |
| 16 | 8'49.629 | 32.108 | 24.596 | 19.752 | 10'06.085P | | 10:41'23.712 |
| 17 | 33.926 | 30.745 | 22.074 | 19.795 | 1'46.540 | 280,5 | 10:43'10.252 |
| 18 | 33.862 | 30.685 | 22.064 | 19.873 | 1'46.484 | 277,6 | 10:44'56.736 |
| 19 | 33.950 | 34.996 | 22.664 | 22.896 | 1'54.506 | 278,4 | 10:46'51.242 |

| | | | | | | | |
|----|-----------|--------|--------|--------|------------|-------|--------------|
| 10 | 34.602 | 32.204 | 22.677 | 20.410 | 1'49.893 | 281,3 | 10:14'27.161 |
| 11 | 34.704 | 31.524 | 22.378 | 20.252 | 1'48.858 | 272,0 | 10:16'16.019 |
| 12 | 34.342 | 31.382 | 22.565 | 20.210 | 1'48.499 | 285,0 | 10:18'04.518 |
| 13 | 36.122 | 38.366 | 23.861 | 27.600 | 2'05.949P | 286,5 | 10:20'10.467 |
| 14 | 13'59.335 | 37.019 | 28.039 | 21.943 | 15'26.336P | | 10:35'36.803 |
| 15 | 34.479 | 31.354 | 22.138 | 20.108 | 1'48.079 | 279,8 | 10:37'24.882 |
| 16 | 34.014 | 30.887 | 22.262 | 19.974 | 1'47.137 | 285,7 | 10:39'12.019 |
| 17 | 33.781 | 31.140 | 22.452 | 20.048 | 1'47.421 | 288,0 | 10:40'59.440 |
| 18 | 34.101 | 30.951 | 22.304 | 20.010 | 1'47.366 | 284,2 | 10:42'46.806 |
| 19 | 33.958 | 43.162 | 25.460 | 20.666 | 2'03.246 | 282,0 | 10:44'50.052 |
| 20 | 34.304 | 36.400 | 22.312 | 20.025 | 1'53.041 | 270,7 | 10:46'43.093 |

| 18° 13 A. WEST (1'46.915) | | | | | | | |
|---------------------------|-----------|--------|--------|--------|------------|-------|--------------|
| Lap | Seg.1 | Seg.2 | Seg.3 | Seg.4 | Lap Time | km/h | Local Time |
| 1 | | 34.783 | 23.879 | 21.489 | | | 9:47'03.008 |
| 2 | 37.135 | 33.201 | 23.326 | 20.848 | 1'54.510 | 251,2 | 9:48'57.518 |
| 3 | 35.967 | 34.482 | 23.037 | 20.340 | 1'53.826 | 279,8 | 9:50'51.344 |
| 4 | 35.134 | 33.655 | 23.124 | 20.595 | 1'52.508 | 275,5 | 9:52'43.852 |
| 5 | 42.737 | 32.607 | 23.046 | 35.515 | 2'13.905P | 284,2 | 9:54'57.757 |
| 6 | 11'17.496 | 32.691 | 22.917 | 20.632 | 12'33.736P | | 10:07'31.493 |
| 7 | 35.146 | 31.824 | 22.290 | 20.300 | 1'49.560 | 281,3 | 10:09'21.053 |
| 8 | 34.540 | 31.868 | 22.061 | 20.102 | 1'48.571 | 285,7 | 10:11'09.624 |
| 9 | 34.215 | 31.410 | 22.102 | 20.452 | 1'48.179 | 288,0 | 10:12'57.803 |
| 10 | 34.484 | 31.261 | 22.194 | 20.253 | 1'48.192 | 280,5 | 10:14'45.995 |
| 11 | 34.191 | 31.082 | 22.269 | 20.361 | 1'47.903 | 283,5 | 10:16'33.898 |
| 12 | 34.210 | 31.364 | 22.273 | 20.251 | 1'48.098 | 286,5 | 10:18'21.996 |
| 13 | 35.433 | 31.621 | 23.656 | 27.851 | 1'58.561P | 290,3 | 10:20'20.557 |
| 14 | 9'15.830 | 32.844 | 27.186 | 20.949 | 10'36.809P | | 10:30'57.366 |
| 15 | 34.102 | 31.112 | 22.118 | 20.185 | 1'47.517 | 281,3 | 10:32'44.883 |
| 16 | 39.537 | 31.702 | 22.116 | 20.280 | 1'53.635 | 285,7 | 10:34'38.518 |
| 17 | 34.492 | 31.080 | 22.082 | 20.214 | 1'47.868 | 279,8 | 10:36'26.386 |
| 18 | 41.591 | 37.947 | 23.824 | 20.784 | 2'04.146 | 280,5 | 10:38'30.532 |
| 19 | 34.028 | 30.999 | 22.122 | 20.067 | 1'47.216 | 285,7 | 10:40'17.748 |
| 20 | 34.021 | 30.888 | 22.092 | 20.204 | 1'47.205 | 283,5 | 10:42'04.953 |
| 21 | 33.901 | 30.796 | 21.994 | 20.224 | 1'46.915 | 285,0 | 10:43'51.868 |
| 22 | 33.958 | 30.919 | 22.078 | 20.104 | 1'47.059 | 285,7 | 10:45'38.927 |

| 21° 72 T. TAKAHASHI (1'47.305) | | | | | | | |
|--------------------------------|----------|--------|--------|--------|-----------|-------|--------------|
| Lap | Seg.1 | Seg.2 | Seg.3 | Seg.4 | Lap Time | km/h | Local Time |
| 1 | | 39.012 | 26.880 | 22.392 | | | 9:47'23.081 |
| 2 | 37.549 | 36.463 | 24.864 | 21.410 | 2'00.286 | 251,2 | 9:49'23.367 |
| 3 | 36.060 | 33.312 | 24.184 | 20.754 | 1'54.310 | 266,0 | 9:51'17.677 |
| 4 | 35.658 | 32.944 | 23.544 | 20.847 | 1'52.993 | 269,3 | 9:53'10.670 |
| 5 | 35.179 | 34.134 | 23.186 | 20.448 | 1'52.947 | 272,7 | 9:55'03.617 |
| 6 | 35.636 | 33.293 | 22.997 | 20.636 | 1'52.562 | 259,0 | 9:56'56.179 |
| 7 | 35.236 | 32.862 | 22.640 | 20.551 | 1'51.289 | 281,3 | 9:58'47.468 |
| 8 | 34.609 | 32.524 | 22.798 | 20.479 | 1'50.410 | 282,0 | 10:00'37.878 |
| 9 | 34.357 | 32.411 | 22.493 | 20.362 | 1'49.623 | 278,4 | 10:02'27.501 |
| 10 | 34.789 | 32.053 | 22.542 | 20.386 | 1'49.770 | 278,4 | 10:04'17.271 |
| 11 | 34.321 | 31.956 | 22.693 | 20.306 | 1'49.276 | 289,5 | 10:06'06.547 |
| 12 | 34.681 | 31.854 | 22.591 | 20.445 | 1'49.571 | 281,3 | 10:07'56.118 |
| 13 | 33.963 | 31.878 | 22.461 | 20.631 | 1'48.933 | 288,0 | 10:09'45.051 |
| 14 | 34.726 | 32.114 | 22.586 | 20.459 | 1'49.885 | 291,1 | 10:11'34.936 |
| 15 | 34.127 | 31.793 | 22.502 | 20.352 | 1'48.774 | 286,5 | 10:13'23.710 |
| 16 | 35.442 | 32.113 | 22.868 | 20.381 | 1'50.804 | 277,6 | 10:15'14.514 |
| 17 | 34.234 | 32.428 | 22.506 | 21.537 | 2'00.705P | 289,5 | 10:17'15.219 |
| 18 | 6'33.070 | 32.555 | 22.872 | 20.345 | 7'48.842P | | 10:25'04.061 |
| 19 | 34.252 | 31.868 | 22.657 | 20.204 | 1'48.981 | 291,1 | 10:26'53.042 |
| 20 | 33.875 | 31.664 | 22.187 | 20.374 | 1'48.100 | 283,5 | 10:28'41.142 |
| 21 | 33.745 | 32.026 | 22.319 | 20.309 | 1'48.399 | 291,1 | 10:30'29.541 |
| 22 | 33.696 | 31.875 | 22.359 | 20.135 | 1'48.065 | 288,0 | 10:32'17.606 |
| 23 | 34.352 | 31.569 | 22.414 | 20.139 | 1'48.474 | 290,3 | 10:34'06.080 |
| 24 | 34.017 | 31.554 | 22.397 | 20.111 | 1'48.079 | 294,3 | 10:35'54.159 |
| 25 | 33.861 | 31.577 | 22.629 | 20.120 | 1'48.187 | 291,1 | 10:37'42.346 |
| 26 | 33.802 | 31.585 | 22.056 | 20.205 | 1'47.648 | 291,1 | 10:39'29.994 |
| 27 | 34.341 | 32.442 | 22.943 | 20.014 | 1'49.740 | 290,3 | 10:41'19.734 |
| 28 | 33.799 | 31.312 | 22.559 | 19.916 | 1'47.586 | 291,1 | 10:43'07.320 |
| 29 | 33.842 | 31.234 | 22.083 | 20.146 | 1'47.305 | 289,5 | 10:44'54.625 |
| 30 | 33.468 | 38.879 | 22.757 | 20.229 | 1'55.333 | 288,8 | 10:46'49.958 |

| 19° 33 M. MELANDRI (1'47.019) | | | | | | | |
|-------------------------------|--------|--------|--------|--------|----------|-------|-------------|
| Lap | Seg.1 | Seg.2 | Seg.3 | Seg.4 | Lap Time | km/h | Local Time |
| 1 | | 34.517 | 24.158 | 20.711 | | | 9:47'15.282 |
| 2 | 36.033 | 32.164 | 22.725 | 20.032 | 1'50.954 | 226,9 | 9:49'06.236 |
| 3 | 34.255 | 31.079 | 21.848 | 19.837 | 1'47.019 | 276,9 | 9:50'53.255 |

| 20° 121 A. ANDREOZZI (1'47.137) | | | | | | | |
|---------------------------------|----------|--------|--------|--------|------------|-------|--------------|
| Lap | Seg.1 | Seg.2 | Seg.3 | Seg.4 | Lap Time | km/h | Local Time |
| 1 | | 34.951 | 24.893 | 27.815 | | | 9:47'33.809 |
| 2 | 2'26.385 | 33.081 | 24.621 | 20.227 | 3'44.314P | | 9:51'18.123 |
| 3 | 35.696 | 32.752 | 23.941 | 20.275 | 1'52.664 | 225,9 | 9:53'10.787 |
| 4 | 35.447 | 32.986 | 22.716 | 20.215 | 1'51.364 | 255,9 | 9:55'02.151 |
| 5 | 34.982 | 31.915 | 22.559 | 20.095 | 1'49.551 | 270,0 | 9:56'51.702 |
| 6 | 34.496 | 31.756 | 22.759 | 20.205 | 1'49.216 | 283,5 | 9:58'40.918 |
| 7 | 38.100 | 34.524 | 26.287 | 28.242 | 2'07.153P | 274,1 | 10:00'48.071 |
| 8 | 8'44.294 | 32.197 | 23.220 | 20.300 | 10'00.011P | | 10:10'48.082 |
| 9 | 34.423 | 31.829 | 22.666 | 20.268 | 1'49.186 | 276,2 | 10:12'37.268 |

15/09/2017

P = Pits In/Out - C = Lap-Time Cancelled

These data/results cannot be reproduced, stored and/or transmitted in whole or in part by any manner of electronic, mechanical, photocopying, recording, broadcasting or otherwise now known or herein after developed without the previous express consent by the copyright owner, except for reproduction in daily press and regular printed publications on sale to the public within 60 days of the event related to those data/results and always provided that copyright symbol appears together as follows below.

© DORNA WSBK ORGANIZATION Srl 2017

FICR PERUGIA TIMING



Official Tyre Supplier



Official Timekeeper

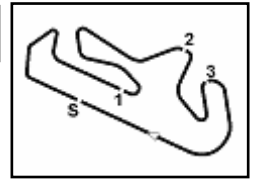

Portimao 4.592 m

Portuguese Round, 15-16-17 September 2017
World Superbike - Weather Report Free Practice 1st Session
 Session started 09:45 - Session ended 10:47

Air Temperature

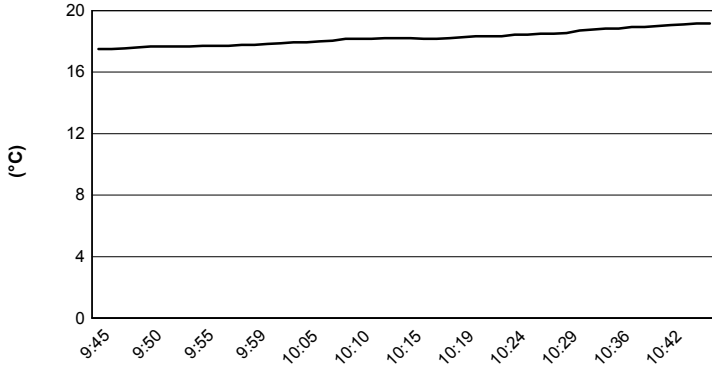

Track Temperature

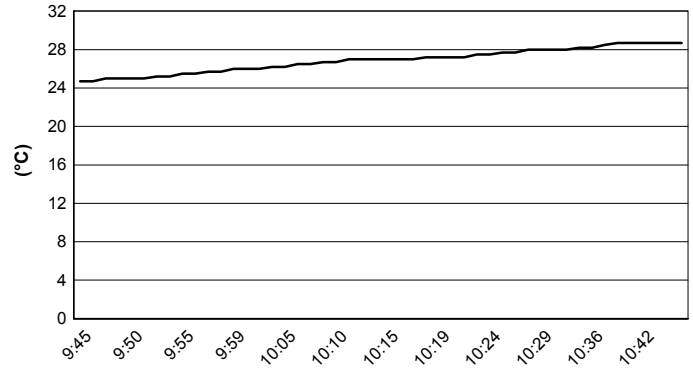

Air Pressure

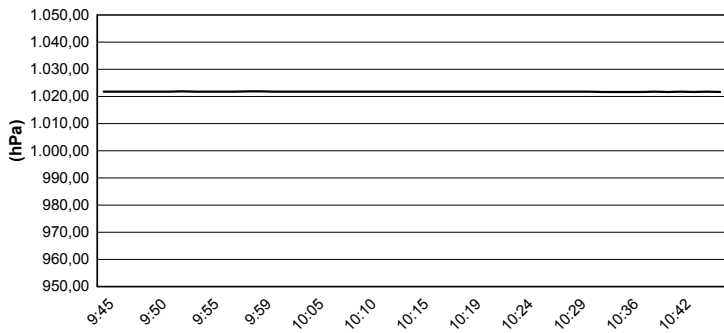

Humidity

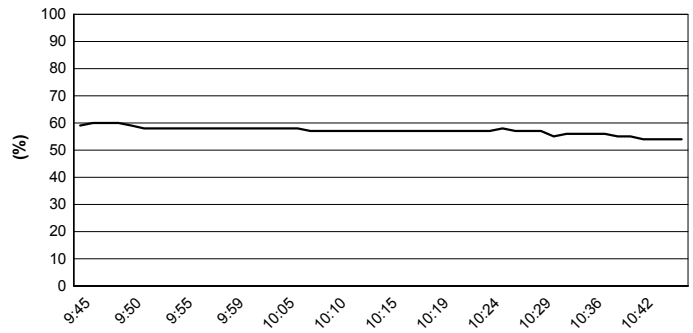

Wind Speed

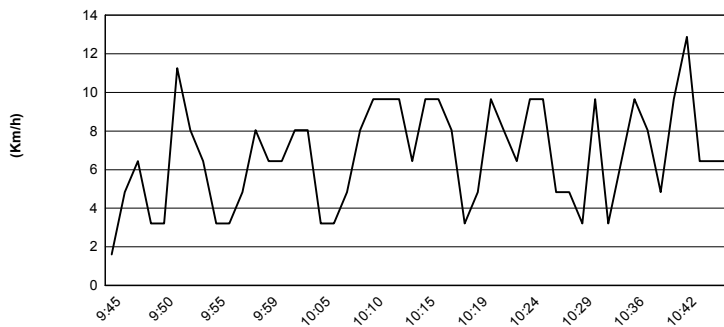

Wind Direction

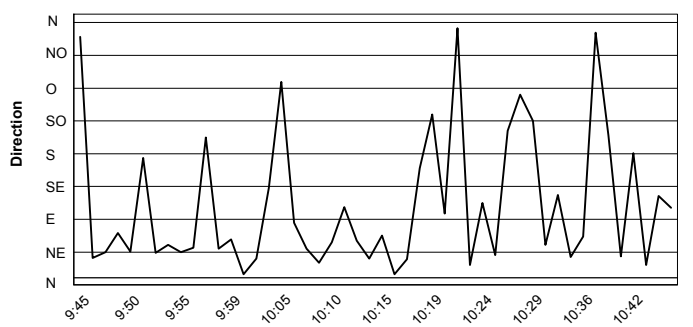

15/09/2017

These data/results cannot be reproduced, stored and/or transmitted in whole or in part by any manner of electronic, mechanical, photocopying, recording, broadcasting or otherwise now known or herein after developed without the previous express consent by the copyright owner, except for reproduction in daily press and regular printed publications on sale to the public within 60 days of the event related to those data/results and always provided that copyright symbol appears together as follows below.

© DORNA WSBK ORGANIZATION Srl 2017