

## Acerbis Spanish Round, 7-9 June 2019

### Results Superpole Gr.A

Jerez 4.423 m  
1 / 2

No.	Rider	Nat	Team	Bike	Class	Time	Gap	Rel.	Laps	Speed	
										Avg	Max
1	42 M. GARCIA	ESP	DS Junior Team	Kawasaki Ninja 400	A	<b>1'52.570</b>			7	141,448	<b>188,9</b>
2	55 G. HENDRA PRATAMA	INA	Semakin Di Depan Biblion Motocrossing	Yamaha YZF-R3	A	<b>1'52.724</b>	0.154	0.154	8	141,255	<b>188,6</b>
3	18 M. GONZALEZ	ESP	Kawasaki ParkinGO Team	Kawasaki Ninja 400	A	<b>1'52.756</b>	0.186	0.032	9	141,215	<b>184,8</b>
4	1 A. CARRASCO	ESP	Kawasaki Provec WorldSSP300	Kawasaki Ninja 400	A	<b>1'52.794</b>	0.224	0.038	10	141,167	<b>191,2</b>
5	28 O. BONOLI	ITA	Team Trasimeno Yamaha	Yamaha YZF-R3	A	<b>1'53.627</b>	1.057	0.833	9	140,132	<b>184,5</b>
6	17 K. MEUFFELS	NED	Freudenberg KTM WorldSSP Team	KTM RC 390 R	A	<b>1'53.728</b>	1.158	0.101	10	140,008	<b>193,5</b>
7	64 H. DE CANCELLIS	FRA	Team Trasimeno Yamaha	Yamaha YZF-R3	A	<b>1'53.823</b>	1.253	0.095	10	139,891	<b>184,5</b>
8	71 T. EDWARDS	AUS	Kawasaki ParkinGO Team	Kawasaki Ninja 400	A	<b>1'53.854</b>	1.284	0.031	8	139,853	<b>180,3</b>
9	15 M. BASTIANELLI	ITA	Prodina IRCOS Kawasaki	Kawasaki Ninja 400	A	<b>1'53.910</b>	1.340	0.056	10	139,784	<b>189,2</b>
10	41 J. JAHNIG	GER	Freudenberg KTM Junior Team	KTM RC 390 R	A	<b>1'53.954</b>	1.384	0.044	9	139,730	<b>192,2</b>
11	14 E. DE LA VEGA	FRA	Team MHP Racing-Patrick Pons	Yamaha YZF-R3	A	<b>1'53.980</b>	1.410	0.026	10	139,698	<b>185,4</b>
12	8 M. PEREZ	ESP	Scuderia Maranga Racing	Kawasaki Ninja 400	A	<b>1'54.175</b>	1.605	0.195	10	139,460	<b>187,3</b>
13	66 D. OTTEN	NED	MTM Racing Team	Kawasaki Ninja 400	A	<b>1'54.409</b>	1.839	0.234	10	139,174	<b>185,7</b>
14	16 M. LUNA BAYEN	ESP	Kawasaki GP Project	Kawasaki Ninja 400	A	<b>1'54.413</b>	1.843	0.004	9	139,169	<b>191,2</b>
15	13 D. IOZZO	RSA	Nutec - RT Motorsports by SKM - Kawasaki	Kawasaki Ninja 400	A	<b>1'54.486</b>	1.916	0.073	10	139,081	<b>187,3</b>
16	6 R. SCHOTMAN	NED	Kawasaki MOTOPOST	Kawasaki Ninja 400	A	<b>1'54.526</b>	1.956	0.040	10	139,032	<b>191,2</b>
17	47 F. HERNANDEZ MOYANO	ESP	BCD Yamaha MS Racing	Yamaha YZF-R3	A	<b>1'54.638</b>	2.068	0.112	10	138,896	<b>185,1</b>
18	7 T. KAWAKAMI	BRA	BCD Yamaha MS Racing	Yamaha YZF-R3	A	<b>1'54.678</b>	2.108	0.040	10	138,848	<b>186,4</b>
19	22 N. KALININ	UKR	Nutec - RT Motorsports by SKM - Kawasaki	Kawasaki Ninja 400	A	<b>1'54.747</b>	2.177	0.069	10	138,764	<b>191,5</b>
20	52 O. KÖNIG	CZE	ACCR Czech Talent Team - Willi Race	Kawasaki Ninja 400	A	<b>1'54.991</b>	2.421	0.244	10	138,470	<b>187,9</b>
21	33 K. HARTMANN	FRA	Team MHP Racing-Patrick Pons	Yamaha YZF-R3	A	<b>1'55.465</b>	2.895	0.474	3	137,902	<b>184,2</b>
22	5 G. ERILL	ESP	DEZA - BOX 77 Racing	Kawasaki Ninja 400	A	<b>1'55.678</b>	3.108	0.213	10	137,648	<b>183,3</b>
23	11 K. ARDUINI	ITA	2R Racing Team	Kawasaki Ninja 400	A	<b>1'55.704</b>	3.134	0.026	10	137,617	<b>184,8</b>
24	46 S. DI SORA	FRA	Flembo Leader Team	Kawasaki Ninja 400	A	<b>1'55.757</b>	3.187	0.053	9	137,554	<b>181,2</b>
25	23 P. GIACOMINI	ITA	Kawasaki GP Project	Kawasaki Ninja 400	A	<b>1'56.666</b>	4.096	0.909	9	136,482	<b>187,3</b>
26	84 K. ALOISI	ITA	DS Junior Team	Kawasaki Ninja 400	A	<b>1'57.085</b>	4.515	0.419	9	135,994	<b>185,7</b>
27	19 B. MOLINA	CHI	Terra e Moto	Yamaha YZF-R3	A	<b>1'57.265</b>	4.695	0.180	10	135,785	<b>184,5</b>
28	9 S. NAUD	FRA	Flembo Leader Team	Kawasaki Ninja 400	A	<b>1'59.084</b>	6.514	1.819	10	133,711	<b>181,2</b>

Qualifying Lap Time (107% of 1'52.570): 2'00.451

Top 3 Average Time: 1'52.683

AIR	Humidity:	44%	Temp:	26°C
TRACK	Condition:	Dry	Temp:	42°C

Records	Pole (SP2)	2017	M.Garcia	1'54.947	138,520	Km/h
	Race (RC)	2017	A.Coppola	1'54.939	138,530	Km/h
	All Times (FP3)	2019	M.Gonzalez	1'52.623	141,380	Km/h

08/06/2019 Start 12:20 End 12:42 The results are provisional until the end of the time limit for protests and appeals and the completion of the technical checks.

These data/results cannot be reproduced, stored and/or transmitted in whole or in part by any manner of electronic, mechanical, photocopying, recording, broadcasting or otherwise now known or herein after developed without the previous express consent by the copyright owner, except for reproduction in daily press and regular printed publications on sale to the public within 60 days of the event related to those data/results and always provided that copyright symbol appears together as follows below.

© DORNA WSBK ORGANIZATION Srl 2019



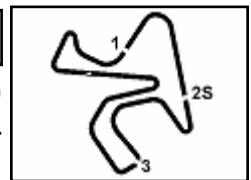

## Acerbis Spanish Round, 7-9 June 2019

### Results Superpole Gr.A

#### Session Highlights

Local Time	No. Rider	Description
12.20.00		Start
12.22.04		WorldSSP Works on bikes are allowed
12.25.42	5 G. ERILL	Current Lap Cancelled - Exceeded Track Limits - Turn 1
12.26.34	6 R. SCHOTMAN	On Asphalt - Re-Joined - Turn 6
12.26.43	71 T. EDWARDS	Check Transponder
12.27.48	7 T. KAWAKAMI	Lap Cancelled (1'54.576) - Exceeded Track Limits - Turn 13
12.29.03	18 M. GONZALEZ	Current Lap Cancelled - Exceeded Track Limits - Turn 1
12.29.19	33 K. HARTMANN	Crashed - Turn 10
12.30.41	17 K. MEUFFELS	On Asphalt - Re-Joined - Turn 6
12.30.41	14 E. DE LA VEGA	On Asphalt - Re-Joined - Turn 6
12.30.41	7 T. KAWAKAMI	On Asphalt - Re-Joined - Turn 6
12.31.18	18 M. GONZALEZ	Current Lap Cancelled - Exceeded Track Limits - Turn 10
12.32.40	55 G. HENDRA PRATAMA	On Asphalt - Re-Joined - Turn 6
12.32.40	71 T. EDWARDS	On Asphalt - Re-Joined - Turn 6
12.32.54	17 K. MEUFFELS	Lap Cancelled (2'06.474) - Exceeded Track Limits - Turn 13
12.33.54	41 J. JAHNIG	Lap Cancelled (1'57.485) - Exceeded Track Limits - Turn 13
12.34.42	64 H. DE CANCELLIS	On Asphalt - Re-Joined - Turn 6
12.37.26	66 D. OTTEN	Current Lap Cancelled - Exceeded Track Limits - Turn 11
12.38.59	6 R. SCHOTMAN	On Asphalt - Re-Joined - Turn 1
12.40.42	16 M. LUNA BAYEN	On Asphalt - Re-Joined - Turn 6
12.42.38		End Of Session

#### Fastest Laps Sequence

No.	Rider	Nat	Team	Bike	Local Time	Time	Gap	Avg
46	S. DI SORA	FRA	Flembo Leader Team	Kawasaki Ninja 400	12:25'03.163	<b>1'58.638</b>		134,213
5	G. ERILL	ESP	DEZA - BOX 77 Racing	Kawasaki Ninja 400	12:25'05.607	<b>1'57.579</b>	-1.059	135,422
66	D. OTTEN	NED	MTM Racing Team	Kawasaki Ninja 400	12:25'25.242	<b>1'54.409</b>	-3.170	139,174
55	G. HENDRA PRATAMA	INA	Semakin Di Depan Biblion Motoxrcing	Yamaha YZF-R3	12:25'37.415	<b>1'53.284</b>	-1.125	140,556
55	G. HENDRA PRATAMA	INA	Semakin Di Depan Biblion Motoxrcing	Yamaha YZF-R3	12:27'30.517	<b>1'53.102</b>	-0.182	140,783
18	M. GONZALEZ	ESP	Kawasaki ParkinGO Team	Kawasaki Ninja 400	12:27'35.832	<b>1'52.756</b>	-0.346	141,215
42	M. GARCIA	ESP	DS Junior Team	Kawasaki Ninja 400	12:27'36.508	<b>1'52.570</b>	-0.186	141,448

Start 12:20 End 12:42 The results are provisional until the end of the time limit for protests and appeals and the completion of the technical checks.

These data/results cannot be reproduced, stored and/or transmitted in whole or in part by any manner of electronic, mechanical, photocopying, recording, broadcasting or otherwise now known or herein after developed without the previous express consent by the copyright owner, except for reproduction in daily press and regular printed publications on sale to the public within 60 days of the event related to those data/results and always provided that copyright symbol appears together as follows below.

© DORNA WSBK ORGANIZATION Srl 2019





## Acerbis Spanish Round, 7-9 June 2019

### Best Sectors & Speed Superpole Gr.A

Jerez 4.423 m

BEST LAP		
1	42 M. GARCIA	Kawasaki Ninja 400 1'52.570
2	55 G. HENDRA PRATAMA	Yamaha YZF-R3 1'52.724
3	18 M. GONZALEZ	Kawasaki Ninja 400 1'52.756
4	1 A. CARRASCO	Kawasaki Ninja 400 1'52.794
5	28 O. BONOLI	Yamaha YZF-R3 1'53.627
6	17 K. MEUFFELS	KTM RC 390 R 1'53.728
7	64 H. DE CANCELLIS	Yamaha YZF-R3 1'53.823
8	71 T. EDWARDS	Kawasaki Ninja 400 1'53.854
9	15 M. BASTIANELLI	Kawasaki Ninja 400 1'53.910
10	41 J. JAHNIG	KTM RC 390 R 1'53.954
11	14 E. DE LA VEGA	Yamaha YZF-R3 1'53.980
12	8 M. PEREZ	Kawasaki Ninja 400 1'54.175
13	66 D. OTTEN	Kawasaki Ninja 400 1'54.409
14	16 M. LUNA BAYEN	Kawasaki Ninja 400 1'54.413
15	13 D. IOZZO	Kawasaki Ninja 400 1'54.486
16	6 R. SCHOTMAN	Kawasaki Ninja 400 1'54.526
17	47 F. HERNANDEZ MOYANO	Yamaha YZF-R3 1'54.638
18	7 T. KAWAKAMI	Yamaha YZF-R3 1'54.678
19	22 N. KALININ	Kawasaki Ninja 400 1'54.747
20	52 O. KÖNIG	Kawasaki Ninja 400 1'54.991
21	33 K. HARTMANN	Yamaha YZF-R3 1'55.465
22	5 G. ERILL	Kawasaki Ninja 400 1'55.704
23	11 K. ARDUINI	Kawasaki Ninja 400 1'55.704
24	46 S. DI SORA	Kawasaki Ninja 400 1'55.757
25	23 P. GIACOMINI	Kawasaki Ninja 400 1'56.666
26	84 K. ALOISI	Kawasaki Ninja 400 1'57.085
27	19 B. MOLINA	Yamaha YZF-R3 1'57.265
28	9 S. NAUD	Kawasaki Ninja 400 1'59.084

SPEED		
1	17 K. MEUFFELS	KTM RC 390 R 193,5
2	41 J. JAHNIG	KTM RC 390 R 192,2
3	22 N. KALININ	Kawasaki Ninja 400 191,5
4	6 R. SCHOTMAN	Kawasaki Ninja 400 191,2
5	1 A. CARRASCO	Kawasaki Ninja 400 191,2
6	16 M. LUNA BAYEN	Kawasaki Ninja 400 191,2
7	15 M. BASTIANELLI	Kawasaki Ninja 400 189,2
8	42 M. GARCIA	Kawasaki Ninja 400 188,9
9	55 G. HENDRA PRATAMA	Yamaha YZF-R3 188,6
10	52 O. KÖNIG	Kawasaki Ninja 400 187,9
11	23 P. GIACOMINI	Kawasaki Ninja 400 187,3
12	13 D. IOZZO	Kawasaki Ninja 400 187,3
13	8 M. PEREZ	Kawasaki Ninja 400 187,3
14	7 T. KAWAKAMI	Yamaha YZF-R3 186,4
15	84 K. ALOISI	Kawasaki Ninja 400 185,7
16	66 D. OTTEN	Kawasaki Ninja 400 185,7
17	14 E. DE LA VEGA	Yamaha YZF-R3 185,4
18	47 F. HERNANDEZ MOYANO	Yamaha YZF-R3 185,1
19	18 M. GONZALEZ	Kawasaki Ninja 400 184,8
20	11 K. ARDUINI	Kawasaki Ninja 400 184,8
21	64 H. DE CANCELLIS	Yamaha YZF-R3 184,5
22	19 B. MOLINA	Yamaha YZF-R3 184,5
23	28 O. BONOLI	Yamaha YZF-R3 184,5
24	33 K. HARTMANN	Yamaha YZF-R3 184,2
25	5 G. ERILL	Kawasaki Ninja 400 183,3
26	9 S. NAUD	Kawasaki Ninja 400 181,2
27	46 S. DI SORA	Kawasaki Ninja 400 181,2
28	71 T. EDWARDS	Kawasaki Ninja 400 180,3

SEG. 1		
1	42 M. GARCIA	27.339
2	1 A. CARRASCO	27.390
3	55 G. HENDRA PRATAMA	27.431
4	18 M. GONZALEZ	27.469
5	64 H. DE CANCELLIS	27.495
6	41 J. JAHNIG	27.518
7	8 M. PEREZ	27.555
8	22 N. KALININ	27.562
9	14 E. DE LA VEGA	27.625
10	28 O. BONOLI	27.630
11	17 K. MEUFFELS	27.656
12	16 M. LUNA BAYEN	27.660
13	47 F. HERNANDEZ MOYAN	27.709
14	6 R. SCHOTMAN	27.717
15	66 D. OTTEN	27.755
16	52 O. KÖNIG	27.757
17	71 T. EDWARDS	27.765
18	13 D. IOZZO	27.779
19	5 G. ERILL	27.784
20	7 T. KAWAKAMI	27.857
21	15 M. BASTIANELLI	27.886
22	33 K. HARTMANN	27.968
23	11 K. ARDUINI	28.087
24	46 S. DI SORA	28.142
25	23 P. GIACOMINI	28.276
26	84 K. ALOISI	28.529
27	19 B. MOLINA	28.571
28	9 S. NAUD	29.031

SEG. 2		
1	17 K. MEUFFELS	17.203
2	42 M. GARCIA	17.209
3	22 N. KALININ	17.211
4	6 R. SCHOTMAN	17.251
5	55 G. HENDRA PRATAMA	17.259
6	8 M. PEREZ	17.261
7	18 M. GONZALEZ	17.262
8	41 J. JAHNIG	17.296
9	16 M. LUNA BAYEN	17.340
10	14 E. DE LA VEGA	17.357
11	47 F. HERNANDEZ MOYAN	17.357
12	1 A. CARRASCO	17.358
13	64 H. DE CANCELLIS	17.408
14	13 D. IOZZO	17.435
15	15 M. BASTIANELLI	17.449
16	7 T. KAWAKAMI	17.463
17	33 K. HARTMANN	17.480
18	66 D. OTTEN	17.566
19	11 K. ARDUINI	17.572
20	28 O. BONOLI	17.598
21	23 P. GIACOMINI	17.604
22	84 K. ALOISI	17.607
23	71 T. EDWARDS	17.629
24	52 O. KÖNIG	17.681
25	5 G. ERILL	17.783
26	46 S. DI SORA	17.812
27	19 B. MOLINA	18.097
28	9 S. NAUD	18.255

SEG. 3		
1	18 M. GONZALEZ	32.711
2	42 M. GARCIA	32.797
3	55 G. HENDRA PRATAMA	32.855
4	1 A. CARRASCO	32.855
5	71 T. EDWARDS	32.964
6	14 E. DE LA VEGA	33.012
7	17 K. MEUFFELS	33.026
8	28 O. BONOLI	33.066
9	8 M. PEREZ	33.078
10	7 T. KAWAKAMI	33.119
11	66 D. OTTEN	33.143
12	64 H. DE CANCELLIS	33.175
13	15 M. BASTIANELLI	33.187
14	22 N. KALININ	33.201
15	13 D. IOZZO	33.238
16	41 J. JAHNIG	33.264
17	47 F. HERNANDEZ MOYAN	33.265
18	16 M. LUNA BAYEN	33.343
19	11 K. ARDUINI	33.378
20	6 R. SCHOTMAN	33.396
21	52 O. KÖNIG	33.399
22	5 G. ERILL	33.421
23	33 K. HARTMANN	33.579
24	23 P. GIACOMINI	33.802
25	46 S. DI SORA	33.842
26	19 B. MOLINA	34.054
27	84 K. ALOISI	34.385
28	9 S. NAUD	34.813

SEG. 4		
1	42 M. GARCIA	34.988
2	1 A. CARRASCO	35.041
3	18 M. GONZALEZ	35.045
4	28 O. BONOLI	35.046
5	55 G. HENDRA PRATAMA	35.141
6	15 M. BASTIANELLI	35.170
7	6 R. SCHOTMAN	35.230
8	64 H. DE CANCELLIS	35.312
9	17 K. MEUFFELS	35.357
10	14 E. DE LA VEGA	35.384
11	41 J. JAHNIG	35.479
12	47 F. HERNANDEZ MOYAN	35.543
13	66 D. OTTEN	35.560
14	8 M. PEREZ	35.575
15	7 T. KAWAKAMI	35.726
16	33 K. HARTMANN	35.769
17	71 T. EDWARDS	35.792
18	13 D. IOZZO	35.843
19	46 S. DI SORA	35.961
20	16 M. LUNA BAYEN	35.986
21	52 O. KÖNIG	35.998
22	84 K. ALOISI	36.020
23	22 N. KALININ	36.060
24	5 G. ERILL	36.177
25	11 K. ARDUINI	36.225
26	19 B. MOLINA	36.492
27	23 P. GIACOMINI	36.530
28	9 S. NAUD	36.882

08/06/2019

These data/results cannot be reproduced, stored and/or transmitted in whole or in part by any manner of electronic, mechanical, photocopying, recording, broadcasting or otherwise now known or herein after developed without the previous express consent by the copyright owner, except for reproduction in daily press and regular printed publications on sale to the public within 60 days of the event related to those data/results and always provided that copyright symbol appears together as follows below.

© DORNA WSBK ORGANIZATION Srl 2019



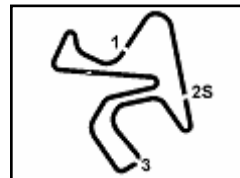

Jerez 4.423 m

## Acerbis Spanish Round, 7-9 June 2019

### Ideal Times Superpole Gr.A

No.	Rider	Nat	Bike	Seg. 1	Seg. 2	Seg. 3	Seg. 4	Ideal Time			
				Diff. 1	Diff. 2	Diff. 3	Diff. 4	Best Lap	Pos.	Diff.	
1	42 M. GARCIA	ESP	Kawasaki Ninja 400	27.339 +0.158	17.209 +0.079	32.797	34.988	1'52.333 1'52.570	1	0.237	
2	18 M. GONZALEZ	ESP	Kawasaki Ninja 400	27.469 +0.071	17.262 +0.139	32.711 +0.059	35.045	1'52.487 1'52.756	3	0.269	
3	1 A. CARRASCO	ESP	Kawasaki Ninja 400	27.390	17.358 +0.002	32.855 +0.148	35.041	1'52.644 1'52.794	4	0.150	
4	55 G. HENDRA PRATAMA	INA	Yamaha YZF-R3	27.431	17.259 +0.001	32.855	35.141 +0.037	1'52.686 1'52.724	2	0.038	
5	17 K. MEUFFELS	NED	KTM RC 390 R	27.656 +0.134	17.203 +0.328	33.026	35.357 +0.024	1'53.242 1'53.728	6	0.486	
6	28 O. BONOLI	ITA	Yamaha YZF-R3	27.630 +0.175	17.598 +0.112	33.066	35.046	1'53.340 1'53.627	5	0.287	
7	14 E. DE LA VEGA	FRA	Yamaha YZF-R3	27.625 +0.182	17.357 +0.420	33.012	35.384	1'53.378 1'53.980	11	0.602	
8	64 H. DE CANCELLIS	FRA	Yamaha YZF-R3	27.495 +0.231	17.408	33.175 +0.202	35.312	1'53.390 1'53.823	7	0.433	
9	8 M. PEREZ	ESP	Kawasaki Ninja 400	27.555 +0.248	17.261 +0.450	33.078 +0.008	35.575	1'53.469 1'54.175	12	0.706	
10	41 J. JAHNIG	GER	KTM RC 390 R	27.518 +0.221	17.296	33.264 +0.023	35.479 +0.153	1'53.557 1'53.954	10	0.397	
11	6 R. SCHOTMAN	NED	Kawasaki Ninja 400	27.717 +0.018	17.251 +0.175	33.396 +0.739	35.230	1'53.594 1'54.526	16	0.932	
12	15 M. BASTIANELLI	ITA	Kawasaki Ninja 400	27.886 +0.053	17.449 +0.165	33.187	35.170	1'53.692 1'53.910	9	0.218	
13	47 F. HERNANDEZ MOYA	ESP	Yamaha YZF-R3	27.709 +0.301	17.357 +0.463	33.265	35.543	1'53.874 1'54.638	17	0.764	
14	66 D. OTTEN	NED	Kawasaki Ninja 400	27.755 +0.213	17.566	33.143	35.560 +0.172	1'54.024 1'54.409	13	0.385	
15	22 N. KALININ	UKR	Kawasaki Ninja 400	27.562 +0.083	17.211 +0.411	33.201 +0.129	36.060 +0.090	1'54.034 1'54.747	19	0.713	
16	7 T. KAWAKAMI	BRA	Yamaha YZF-R3	27.857	17.463 +0.111	33.119	35.726 +0.402	1'54.165 1'54.678	18	0.513	
17	13 D. IOZZO	RSA	Kawasaki Ninja 400	27.779	17.435	33.238	35.843 +0.191	1'54.295 1'54.486	15	0.191	
18	16 M. LUNA BAYEN	ESP	Kawasaki Ninja 400	27.660 +0.084	17.340	33.343	35.986	1'54.329 1'54.413	14	0.084	
19	33 K. HARTMANN	FRA	Yamaha YZF-R3	27.968 +0.202	17.480 +0.138	33.579 +0.329	35.769	1'54.796 1'55.465	21	0.669	
20	52 O. KÖNIG	CZE	Kawasaki Ninja 400	27.757 +0.123	17.681 +0.033	33.399	35.998	1'54.835 1'54.991	20	0.156	
21	5 G. ERILL	ESP	Kawasaki Ninja 400	27.784 +0.310	17.783 +0.178	33.421	36.177 +0.025	1'55.165 1'55.678	22	0.513	
22	11 K. ARDUINI	ITA	Kawasaki Ninja 400	28.087 +0.052	17.572 +0.020	33.378	36.225 +0.370	1'55.262 1'55.704	23	0.442	
23	46 S. DI SORA	FRA	Kawasaki Ninja 400	28.142	17.812	33.842	35.961	1'55.757 1'55.757	24		
24	23 P. GIACOMINI	ITA	Kawasaki Ninja 400	28.276 +0.118	17.604	33.802	36.530 +0.336	1'56.212 1'56.666	25	0.454	
25	84 K. ALOISI	ITA	Kawasaki Ninja 400	28.529 +0.368	17.607 +0.176	34.385	36.020	1'56.541 1'57.085	26	0.544	
26	19 B. MOLINA	CHI	Yamaha YZF-R3	28.571	18.097 +0.051	34.054	36.492	1'57.214 1'57.265	27	0.051	
27	9 S. NAUD	FRA	Kawasaki Ninja 400	29.031	18.255 +0.103	34.813	36.882	1'58.981 1'59.084	28	0.103	
71	T. EDWARDS	AUS	Kawasaki Ninja 400	One or more sectors missing					1'53.854		
<b>Overall Ideal Time</b>				27.339	17.203	32.711	34.988	<b>1'52.241</b>			

08/06/2019

These data/results cannot be reproduced, stored and/or transmitted in whole or in part by any manner of electronic, mechanical, photocopying, recording, broadcasting or otherwise now known or herein after developed without the previous express consent by the copyright owner, except for reproduction in daily press and regular printed publications on sale to the public within 60 days of the event related to those data/results and always provided that copyright symbol appears together as follows below.

© DORNA WSBK ORGANIZATION Srl 2019











Jerez 4.423 m

## Acerbis Spanish Round, 7-9 June 2019

### Weather Report Superpole Gr.A

Session started 12:20 - Session ended 12:42

#### Air Temperature

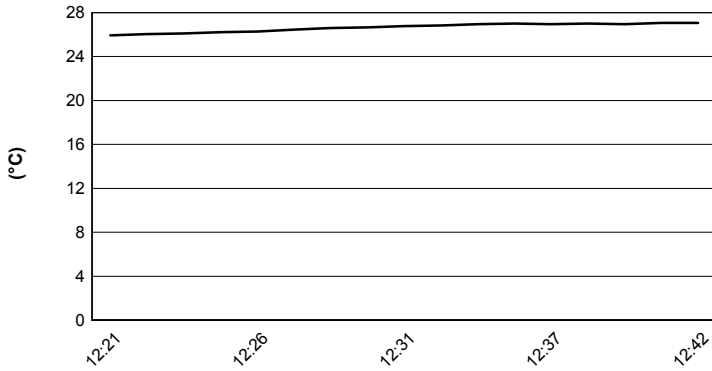

#### Track Temperature

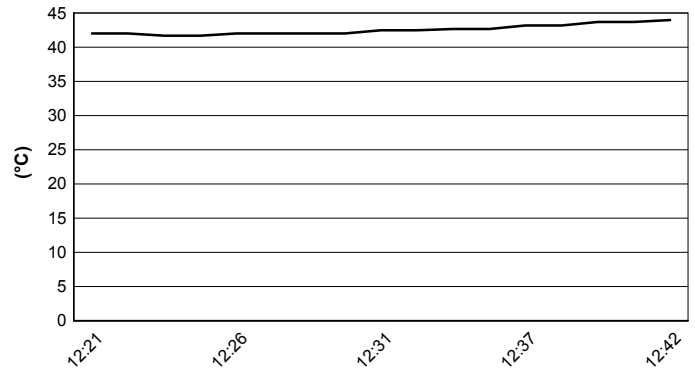

#### Air Pressure

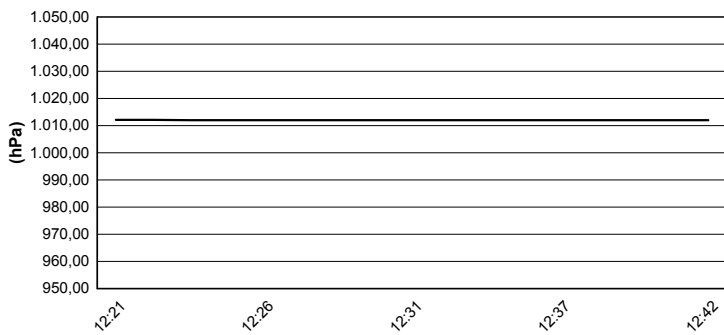

#### Humidity

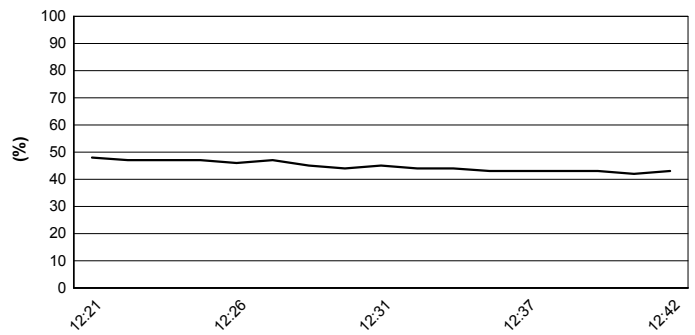

#### Wind Speed

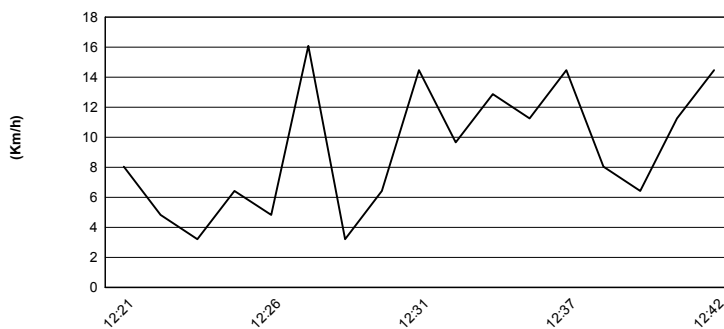

#### Wind Direction

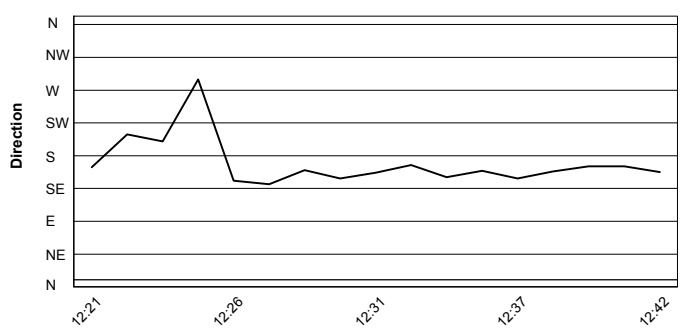

08/06/2019

These data/results cannot be reproduced, stored and/or transmitted in whole or in part by any manner of electronic, mechanical, photocopying, recording, broadcasting or otherwise now known or herein after developed without the previous express consent by the copyright owner, except for reproduction in daily press and regular printed publications on sale to the public within 60 days of the event related to those data/results and always provided that copyright symbol appears together as follows below.

© DORNA WSBK ORGANIZATION Srl 2019



Official Fuel Supplier



FICR PERUGIA TIMING

Official Tyre Supplier



Official Timekeeper



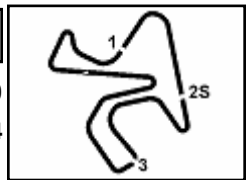

Jerez 4.423 m

## Acerbis Spanish Round, 7-9 June 2019

### Best Laps & Speeds Gr.A

1 / 2

No.	Rider Bike	Nat	Best Lap		FP1		FP2		FP3		SP	
			LL	SPD	LL	SPD	LL	SPD	LL	SPD	LL	SPD
1	42 M. GARCIA Kawasaki Ninja 400	ESP	1'52.570	28 190,1			1'53.207	14 190,1	1'53.429	7 186,3	1'52.570	7 188,8
2	18 M. GONZALEZ Kawasaki Ninja 400	ESP	1'52.623	31 192,1	2'04.317	3 181,1	1'52.794	11 192,1	1'52.623	8 191,5	1'52.756	9 184,8
3	55 G. HENDRA PRATAMA Yamaha YZF-R3	INA	1'52.724	33 191,5	2'01.340	5 179,4	1'53.550	12 191,5	1'53.472	8 191,1	1'52.724	8 188,5
4	1 A. CARRASCO Kawasaki Ninja 400	ESP	1'52.794	33 191,1	2'04.236	3 187,6	1'54.393	13 189,5	1'53.453	7 191,1	1'52.794	10 191,1
5	41 J. JAHNIG KTM RC 390 R	GER	1'53.263	41 195,9	2'10.750	12 182,0	1'54.977	12 194,1	1'53.263	8 195,9	1'53.954	9 192,1
6	6 R. SCHOTMAN Kawasaki Ninja 400	NED	1'53.462	32 192,5	2'02.299	2 182,3	1'54.643	12 192,5	1'53.462	8 188,8	1'54.526	10 191,1
7	71 T. EDWARDS Kawasaki Ninja 400	AUS	1'53.573	26 188,8	2'00.985	4 179,4	1'53.573	14 188,8			1'53.854	8 180,2
8	15 M. BASTIANELLI Kawasaki Ninja 400	ITA	1'53.583	35 189,2	2'03.392	4	1'55.400	13 186,0	1'53.583	8 188,5	1'53.910	10 189,2
9	28 O. BONOLI Yamaha YZF-R3	ITA	1'53.627	32 186,9	2'08.606	2 180,2	1'54.379	13 186,0	1'53.892	8 186,9	1'53.627	9 184,4
10	17 K. MEUFFELS KTM RC 390 R	NED	1'53.728	41 196,2	2'09.086	9 183,8	1'54.817	15 196,2	1'53.935	7 190,5	1'53.728	10 193,5
11	64 H. DE CANCELLIS Yamaha YZF-R3	FRA	1'53.823	45 187,9	2'03.607	12 177,9	1'54.111	15 187,9	1'54.410	8 185,4	1'53.823	10 184,4
12	5 G. ERILL Kawasaki Ninja 400	ESP	1'53.857	34 191,5	2'22.773	2 172,9	1'56.563	14 186,3	1'53.857	8 191,5	1'55.678	10 183,2
13	8 M. PEREZ Kawasaki Ninja 400	ESP	1'53.862	30 187,6			1'54.102	12 187,6	1'53.862	8 186,6	1'54.175	10 187,3
14	22 N. KALININ Kawasaki Ninja 400	UKR	1'53.921	34 191,5	2'01.334	3 182,9	1'54.821	13 188,5	1'53.921	8 191,5	1'54.747	10 191,5
15	16 M. LUNA BAYEN Kawasaki Ninja 400	ESP	1'53.932	29 195,2			1'55.287	13 193,8	1'53.932	7 195,2	1'54.413	9 191,1
16	14 E. DE LA VEGA Yamaha YZF-R3	FRA	1'53.980	41 185,4	2'04.906	10 182,6	1'54.671	13 184,1	1'54.452	8 183,5	1'53.980	10 185,4
17	47 F. HERNANDEZ MOYANO Yamaha YZF-R3	ESP	1'54.081	30 188,5	2'10.919	2 175,1	1'57.137	10 188,5	1'54.081	8 188,2	1'54.638	10 185,1
18	66 D. OTTEN Kawasaki Ninja 400	NED	1'54.135	34 191,1	2'07.189	2 179,4	1'54.323	14 190,5	1'54.135	8 191,1	1'54.409	10 185,7
19	13 D. IOZZO Kawasaki Ninja 400	RSA	1'54.266	37 191,1	2'07.522	6 181,7	1'55.379	13 191,1	1'54.266	8 187,3	1'54.486	10 187,3
20	33 K. HARTMANN Yamaha YZF-R3	FRA	1'54.644	31 185,4	2'03.228	9 183,5	1'56.471	11	1'54.644	8 185,4	1'55.465	3 184,1
21	7 T. KAWAKAMI Yamaha YZF-R3	BRA	1'54.678	25 191,8	2'10.592	1	1'55.537	14 191,8			1'54.678	10 186,3
22	52 O. KÖNIG Kawasaki Ninja 400	CZE	1'54.991	37 188,2	2'05.690	11 181,1	1'56.787	9 188,2	1'55.012	7 186,3	1'54.991	10 187,9
23	11 K. ARDUINI Kawasaki Ninja 400	ITA	1'55.151	35 188,5	2'11.702	6 173,7	1'56.142	11 184,8	1'55.151	8 188,5	1'55.704	10 184,8
24	46 S. DI SORA Kawasaki Ninja 400	FRA	1'55.415	17 181,1					1'55.415	8 180,2	1'55.757	9 181,1
25	23 P. GIACOMINI Kawasaki Ninja 400	ITA	1'55.809	31 187,9	2'10.578	2 177,9	1'57.174	13 187,9	1'55.809	7 185,1	1'56.666	9 187,3

08/06/2019

These data/results cannot be reproduced, stored and/or transmitted in whole or in part by any manner of electronic, mechanical, photocopying, recording, broadcasting or otherwise now known or herein after developed without the previous express consent by the copyright owner, except for reproduction in daily press and regular printed publications on sale to the public within 60 days of the event related to those data/results and always provided that copyright symbol appears together as follows below.

© DORNA WSBK ORGANIZATION Srl 2019



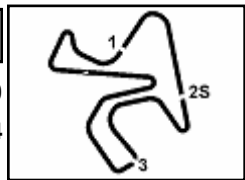

Jerez 4.423 m

## Acerbis Spanish Round, 7-9 June 2019

### Best Laps & Speeds Gr.A

2 / 2

No.	Rider Bike	Nat	Best Lap		FP1		FP2		FP3		SP							
			LL	SPD	LL	SPD	LL	SPD	LL	SPD	LL	SPD						
26	<b>84 K. ALOISI</b> Kawasaki Ninja 400	ITA	<b>1'57.085</b>		2'37.232		2'00.959		1'57.479		<b>1'57.085</b>							
			30	185,7	2	172,9	13	182,3	6	184,1	9	<b>185,7</b>						
27	<b>19 B. MOLINA</b> Yamaha YZF-R3	CHI	<b>1'57.265</b>		2'17.682		2'01.797		1'57.854		<b>1'57.265</b>							
			44	185,1	12	177,4	14	184,4	8	<b>185,1</b>	10	184,4						
28	<b>9 S. NAUD</b> Kawasaki Ninja 400	FRA	<b>1'58.303</b>		2'10.601		2'00.809		<b>1'58.303</b>		1'59.084							
			43	187,9	13	181,4	12	183,8	8	<b>187,9</b>	10	181,1						

08/06/2019

These data/results cannot be reproduced, stored and/or transmitted in whole or in part by any manner of electronic, mechanical, photocopying, recording, broadcasting or otherwise now known or herein after developed without the previous express consent by the copyright owner, except for reproduction in daily press and regular printed publications on sale to the public within 60 days of the event related to those data/results and always provided that copyright symbol appears together as follows below.

© DORNA WSBK ORGANIZATION Srl 2019

