

Magny-Cours 4.411 m

1 / 2

Pirelli French Round, 27-29 September 2019

Results Tissot Superpole

| No. | Rider | Nat | Team | Bike | Class | Time | Gap | Rel. | Laps | Speed | |
|-----|--------------------|-----|-------------------------------|----------------------|-------|-----------------|-------|-------|------|---------|--------------|
| | | | | | | | | | | Avg | Max |
| 1 | 1 J. REA | GBR | Kawasaki Racing Team WorldSBK | Kawasaki ZX-10RR | | 1'53.955 | | | 9 | 139,350 | 266,0 |
| 2 | 60 M. VAN DER MARK | NED | Pata Yamaha WorldSBK Team | Yamaha YZF R1 | | 1'53.969 | 0.014 | 0.014 | 12 | 139,333 | 274,8 |
| 3 | 91 L. HASLAM | GBR | Kawasaki Racing Team WorldSBK | Kawasaki ZX-10RR | | 1'54.212 | 0.257 | 0.243 | 10 | 139,036 | 273,4 |
| 4 | 21 M. RINALDI | ITA | BARNI Racing Team | Ducati Panigale V4 R | IND | 1'54.563 | 0.608 | 0.351 | 10 | 138,610 | 254,1 |
| 5 | 76 L. BAZ | FRA | Ten Kate Racing - Yamaha | Yamaha YZF R1 | IND | 1'54.670 | 0.715 | 0.107 | 12 | 138,481 | 262,8 |
| 6 | 66 T. SYKES | GBR | BMW Motorrad WorldSBK Team | BMW S1000 RR | | 1'55.155 | 1.200 | 0.485 | 8 | 137,898 | 262,8 |
| 7 | 22 A. LOWES | GBR | Pata Yamaha WorldSBK Team | Yamaha YZF R1 | | 1'55.427 | 1.472 | 0.272 | 10 | 137,573 | 269,3 |
| 8 | 50 E. LAVERTY | IRL | Team Gooleven | Ducati Panigale V4 R | IND | 1'55.460 | 1.505 | 0.033 | 11 | 137,533 | 259,0 |
| 9 | 23 R. KIYONARI | JPN | Moriwaki Althea Honda Team | Honda CBR1000RR | | 1'55.838 | 1.883 | 0.378 | 8 | 137,085 | 249,4 |
| 10 | 2 L. CAMIER | GBR | Moriwaki Althea Honda Team | Honda CBR1000RR | | 1'55.977 | 2.022 | 0.139 | 10 | 136,920 | 264,1 |
| 11 | 7 C. DAVIES | GBR | ARUBA.IT Racing - Ducati | Ducati Panigale V4 R | | 1'56.271 | 2.316 | 0.294 | 6 | 136,574 | 253,5 |
| 12 | 52 A. DELBIANCO | ITA | Althea Mie Racing Team | Honda CBR1000RR | IND | 1'56.327 | 2.372 | 0.056 | 10 | 136,508 | 261,5 |
| 13 | 33 M. MELANDRI | ITA | GRT Yamaha WorldSBK | Yamaha YZF R1 | IND | 1'56.513 | 2.558 | 0.186 | 7 | 136,290 | 258,4 |
| 14 | 19 A. BAUTISTA | ESP | ARUBA.IT Racing - Ducati | Ducati Panigale V4 R | | 1'56.534 | 2.579 | 0.021 | 11 | 136,266 | 262,1 |
| 15 | 20 S. BARRIER | FRA | Brixx Performance | Ducati Panigale V4 R | IND | 1'56.712 | 2.757 | 0.178 | 10 | 136,058 | 266,0 |
| 16 | 54 T. RAZGATLIOGLU | TUR | Turkish Puccetti Racing | Kawasaki ZX-10RR | IND | 1'57.091 | 3.136 | 0.379 | 9 | 135,618 | 263,4 |
| 17 | 11 S. CORTESE | GER | GRT Yamaha WorldSBK | Yamaha YZF R1 | IND | 1'57.120 | 3.165 | 0.029 | 12 | 135,584 | 270,7 |
| 18 | 36 L. MERCADO | ARG | Orelac Racing VerdNatura | Kawasaki ZX-10RR | IND | 1'57.373 | 3.418 | 0.253 | 9 | 135,292 | 257,8 |
| 19 | 28 M. REITERBERGER | GER | BMW Motorrad WorldSBK Team | BMW S1000 RR | | 1'58.294 | 4.339 | 0.921 | 10 | 134,238 | 254,7 |
| 20 | 81 J. TORRES | ESP | Team Pedercini Racing | Kawasaki ZX-10RR | IND | 1'58.928 | 4.973 | 0.634 | 10 | 133,523 | 254,1 |

Qualifying Lap Time (107% of 1'53.955): 2'01.933

| | | | | |
|-------|------------|-----|-------|------|
| AIR | Humidity: | 87% | Temp: | 14°C |
| TRACK | Condition: | Wet | Temp: | 18°C |

| | | | | | | | |
|---------|-----------|-------|------|---------|----------|---------|------|
| Records | Pole | (SP2) | 2018 | T.Sykes | 1'35.696 | 165,940 | Km/h |
| | Race | (RC1) | 2018 | J.Rea | 1'37.152 | 163,450 | Km/h |
| | All Times | (SP2) | 2018 | T.Sykes | 1'35.696 | 165,940 | Km/h |

Start End The results are provisional until the end of the time limit for protests and appeals
28/09/2019 11:30 11:57 and the completion of the technical checks.

These data/results cannot be reproduced, stored and/or transmitted in whole or in part by any manner of electronic, mechanical, photocopying, recording, broadcasting or otherwise now known or herein after developed without the previous express consent by the copyright owner, except for reproduction in daily press and regular printed publications on sale to the public within 60 days of the event related to those data/results and always provided that copyright symbol appears together as follows below.

© DORNA WSBK ORGANIZATION Srl 2019

Pirelli French Round, 27-29 September 2019
Results Tissot Superpole
Session Highlights

| Local Time | No. Rider | Description |
|------------|--------------------|---|
| 10.49.19 | | WET PRACTICE - LIGHTS ON |
| 10.52.45 | | START DELAYED |
| 11.13.27 | | START DELAYED (Approx. 11.30) |
| 11.30.00 | | Start |
| 11.31.06 | 54 T. RAZGATLIOGLU | Current Lap Cancelled - Exceeded Track Limits - Turn 6 |
| 11.31.40 | 33 M. MELANDRI | Current Lap Cancelled - Exceeded Track Limits - Turn 6 |
| 11.32.00 | 76 L. BAZ | Current Lap Cancelled - Exceeded Track Limits - Turn 6 |
| 11.33.32 | 28 M. REITERBERGER | Current Lap Cancelled - Exceeded Track Limits - Turn 6 |
| 11.36.04 | 2 L. CAMIER | Current Lap Cancelled - Exceeded Track Limits - Turn 11 |
| 11.36.04 | 28 M. REITERBERGER | Current Lap Cancelled - Exceeded Track Limits - Turn 11 |
| 11.37.09 | 91 L. HASLAM | Current Lap Cancelled - Exceeded Track Limits - Turn 6 |
| 11.39.43 | 28 M. REITERBERGER | Current Lap Cancelled - Exceeded Track Limits - Turn 6 |
| 11.44.20 | 7 C. DAVIES | Current Lap Cancelled - Exceeded Track Limits - Turn 11 |
| 11.45.27 | 28 M. REITERBERGER | Current Lap Cancelled - Exceeded Track Limits - Turn 6 |
| 11.48.27 | | WorldSSP SP Pit Lane Will Open at 12.05 |
| 11.48.41 | 2 L. CAMIER | Current Lap Cancelled - Exceeded Track Limits - Turn 6 |
| 11.49.36 | 76 L. BAZ | Current Lap Cancelled - Exceeded Track Limits - Turn 6 |
| 11.50.07 | 7 C. DAVIES | Crashed - Turn 12 |
| 11.51.57 | 33 M. MELANDRI | Crashed - Turn 13 |
| 11.52.01 | 76 L. BAZ | Current Lap Cancelled - Exceeded Track Limits - Turn 11 |
| 11.55.12 | 20 S. BARRIER | Crashed - Turn 15 |
| 11.55.30 | 28 M. REITERBERGER | Current Lap Cancelled - Exceeded Track Limits - Turn 6 |
| 11.55.40 | 66 T. SYKES | Current Lap Cancelled - Exceeded Track Limits - Turn 6 |
| 11.57.36 | | End Of Session |

Fastest Laps Sequence

| No. | Rider | Nat | Team | Bike | Local Time | Time | Gap | Avg |
|-----|-----------------|-----|-------------------------------|------------------|--------------|-----------------|--------|---------|
| 91 | L. HASLAM | GBR | Kawasaki Racing Team WorldSBK | Kawasaki ZX-10RR | 11:34'15.355 | 2'00.283 | | 132,019 |
| 60 | M. VAN DER MARK | NED | Pata Yamaha WorldSBK Team | Yamaha YZF R1 | 11:34'22.156 | 1'59.356 | -0.927 | 133,044 |
| 2 | L. CAMIER | GBR | Moriwaki Althea Honda Team | Honda CBR1000RR | 11:34'38.483 | 1'59.126 | -0.230 | 133,301 |
| 76 | L. BAZ | FRA | Ten Kate Racing - Yamaha | Yamaha YZF R1 | 11:35'01.297 | 1'57.493 | -1.633 | 135,154 |
| 1 | J. REA | GBR | Kawasaki Racing Team WorldSBK | Kawasaki ZX-10RR | 11:35'01.677 | 1'56.424 | -1.069 | 136,395 |
| 1 | J. REA | GBR | Kawasaki Racing Team WorldSBK | Kawasaki ZX-10RR | 11:36'57.332 | 1'55.655 | -0.769 | 137,301 |
| 76 | L. BAZ | FRA | Ten Kate Racing - Yamaha | Yamaha YZF R1 | 11:40'50.552 | 1'55.134 | -0.521 | 137,923 |
| 1 | J. REA | GBR | Kawasaki Racing Team WorldSBK | Kawasaki ZX-10RR | 11:40'50.791 | 1'53.956 | -1.178 | 139,349 |
| 1 | J. REA | GBR | Kawasaki Racing Team WorldSBK | Kawasaki ZX-10RR | 11:55'50.231 | 1'53.955 | -0.001 | 139,350 |

Start End The results are provisional until the end of the time limit for protests and appeals
 28/09/2019 11:30 11:57 and the completion of the technical checks.

These data/results cannot be reproduced, stored and/or transmitted in whole or in part by any manner of electronic, mechanical, photocopying, recording, broadcasting or otherwise now known or herein after developed without the previous express consent by the copyright owner, except for reproduction in daily press and regular printed publications on sale to the public within 60 days of the event related to those data/results and always provided that copyright symbol appears together as follows below.

© DORNA WSBK ORGANIZATION Srl 2019

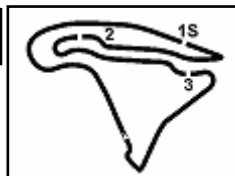

Magny-Cours 4.411 m

Pirelli French Round, 27-29 September 2019

Best Sectors & Speed Tissot Superpole

| BEST LAP | | |
|----------|--------------------|-------------------------------|
| 1 | 1 J. REA | Kawasaki ZX-10RR 1'53.955 |
| 2 | 60 M. VAN DER MARK | Yamaha YZF R1 1'53.969 |
| 3 | 91 L. HASLAM | Kawasaki ZX-10RR 1'54.212 |
| 4 | 21 M. RINALDI | Ducati Panigale V4 R 1'54.563 |
| 5 | 76 L. BAZ | Yamaha YZF R1 1'54.670 |
| 6 | 66 T. SYKES | BMW S1000 RR 1'55.155 |
| 7 | 22 A. LOWES | Yamaha YZF R1 1'55.427 |
| 8 | 50 E. LAVERTY | Ducati Panigale V4 R 1'55.460 |
| 9 | 23 R. KIYONARI | Honda CBR1000RR 1'55.838 |
| 10 | 2 L. CAMIER | Honda CBR1000RR 1'55.977 |
| 11 | 7 C. DAVIES | Ducati Panigale V4 R 1'56.271 |
| 12 | 52 A. DELBIANCO | Honda CBR1000RR 1'56.327 |
| 13 | 33 M. MELANDRI | Yamaha YZF R1 1'56.513 |
| 14 | 19 A. BAUTISTA | Ducati Panigale V4 R 1'56.534 |
| 15 | 20 S. BARRIER | Ducati Panigale V4 R 1'56.712 |
| 16 | 54 T. RAZGATLIOGLU | Kawasaki ZX-10RR 1'57.091 |
| 17 | 11 S. CORTESE | Yamaha YZF R1 1'57.120 |
| 18 | 36 L. MERCADO | Kawasaki ZX-10RR 1'57.373 |
| 19 | 28 M. REITERBERGER | BMW S1000 RR 1'58.294 |
| 20 | 81 J. TORRES | Kawasaki ZX-10RR 1'58.928 |

| SPEED | | |
|-------|--------------------|----------------------------|
| 1 | 60 M. VAN DER MARK | Yamaha YZF R1 274,8 |
| 2 | 91 L. HASLAM | Kawasaki ZX-10RR 273,4 |
| 3 | 11 S. CORTESE | Yamaha YZF R1 270,7 |
| 4 | 22 A. LOWES | Yamaha YZF R1 269,3 |
| 5 | 1 J. REA | Kawasaki ZX-10RR 266,0 |
| 6 | 20 S. BARRIER | Ducati Panigale V4 R 266,0 |
| 7 | 2 L. CAMIER | Honda CBR1000RR 264,1 |
| 8 | 54 T. RAZGATLIOGLU | Kawasaki ZX-10RR 263,4 |
| 9 | 66 T. SYKES | BMW S1000 RR 262,8 |
| 10 | 76 L. BAZ | Yamaha YZF R1 262,8 |
| 11 | 19 A. BAUTISTA | Ducati Panigale V4 R 262,1 |
| 12 | 52 A. DELBIANCO | Honda CBR1000RR 261,5 |
| 13 | 50 E. LAVERTY | Ducati Panigale V4 R 259,0 |
| 14 | 33 M. MELANDRI | Yamaha YZF R1 258,4 |
| 15 | 36 L. MERCADO | Kawasaki ZX-10RR 257,8 |
| 16 | 28 M. REITERBERGER | BMW S1000 RR 254,7 |
| 17 | 81 J. TORRES | Kawasaki ZX-10RR 254,1 |
| 18 | 21 M. RINALDI | Ducati Panigale V4 R 254,1 |
| 19 | 7 C. DAVIES | Ducati Panigale V4 R 253,5 |
| 20 | 23 R. KIYONARI | Honda CBR1000RR 249,4 |

| SEG. 1 | | |
|--------|--------------------|--------|
| 1 | 1 J. REA | 33.742 |
| 2 | 60 M. VAN DER MARK | 33.835 |
| 3 | 91 L. HASLAM | 33.948 |
| 4 | 21 M. RINALDI | 33.993 |
| 5 | 76 L. BAZ | 33.995 |
| 6 | 50 E. LAVERTY | 34.105 |
| 7 | 2 L. CAMIER | 34.111 |
| 8 | 23 R. KIYONARI | 34.221 |
| 9 | 22 A. LOWES | 34.245 |
| 10 | 66 T. SYKES | 34.262 |
| 11 | 19 A. BAUTISTA | 34.411 |
| 12 | 20 S. BARRIER | 34.425 |
| 13 | 33 M. MELANDRI | 34.453 |
| 14 | 7 C. DAVIES | 34.635 |
| 15 | 52 A. DELBIANCO | 34.684 |
| 16 | 11 S. CORTESE | 34.711 |
| 17 | 28 M. REITERBERGER | 34.732 |
| 18 | 54 T. RAZGATLIOGLU | 34.867 |
| 19 | 36 L. MERCADO | 34.912 |
| 20 | 81 J. TORRES | 35.362 |

| SEG. 2 | | |
|--------|--------------------|--------|
| 1 | 60 M. VAN DER MARK | 24.814 |
| 2 | 1 J. REA | 24.840 |
| 3 | 66 T. SYKES | 25.084 |
| 4 | 91 L. HASLAM | 25.171 |
| 5 | 21 M. RINALDI | 25.352 |
| 6 | 50 E. LAVERTY | 25.359 |
| 7 | 33 M. MELANDRI | 25.363 |
| 8 | 76 L. BAZ | 25.462 |
| 9 | 52 A. DELBIANCO | 25.656 |
| 10 | 19 A. BAUTISTA | 25.659 |
| 11 | 23 R. KIYONARI | 25.694 |
| 12 | 22 A. LOWES | 25.749 |
| 13 | 2 L. CAMIER | 25.752 |
| 14 | 20 S. BARRIER | 25.811 |
| 15 | 7 C. DAVIES | 25.828 |
| 16 | 54 T. RAZGATLIOGLU | 25.881 |
| 17 | 11 S. CORTESE | 25.948 |
| 18 | 81 J. TORRES | 25.955 |
| 19 | 36 L. MERCADO | 25.997 |
| 20 | 28 M. REITERBERGER | 26.297 |

| SEG. 3 | | |
|--------|--------------------|--------|
| 1 | 91 L. HASLAM | 26.120 |
| 2 | 76 L. BAZ | 26.161 |
| 3 | 1 J. REA | 26.351 |
| 4 | 60 M. VAN DER MARK | 26.408 |
| 5 | 22 A. LOWES | 26.426 |
| 6 | 50 E. LAVERTY | 26.451 |
| 7 | 2 L. CAMIER | 26.508 |
| 8 | 7 C. DAVIES | 26.521 |
| 9 | 23 R. KIYONARI | 26.578 |
| 10 | 21 M. RINALDI | 26.596 |
| 11 | 66 T. SYKES | 26.665 |
| 12 | 52 A. DELBIANCO | 26.726 |
| 13 | 20 S. BARRIER | 26.881 |
| 14 | 81 J. TORRES | 26.927 |
| 15 | 33 M. MELANDRI | 26.942 |
| 16 | 19 A. BAUTISTA | 26.947 |
| 17 | 11 S. CORTESE | 26.953 |
| 18 | 36 L. MERCADO | 27.000 |
| 19 | 54 T. RAZGATLIOGLU | 27.011 |
| 20 | 28 M. REITERBERGER | 27.301 |

| SEG. 4 | | |
|--------|--------------------|--------|
| 1 | 91 L. HASLAM | 28.601 |
| 2 | 21 M. RINALDI | 28.622 |
| 3 | 1 J. REA | 28.633 |
| 4 | 60 M. VAN DER MARK | 28.715 |
| 5 | 22 A. LOWES | 28.819 |
| 6 | 76 L. BAZ | 28.845 |
| 7 | 52 A. DELBIANCO | 28.943 |
| 8 | 66 T. SYKES | 28.949 |
| 9 | 33 M. MELANDRI | 29.043 |
| 10 | 23 R. KIYONARI | 29.091 |
| 11 | 36 L. MERCADO | 29.099 |
| 12 | 7 C. DAVIES | 29.145 |
| 13 | 50 E. LAVERTY | 29.149 |
| 14 | 20 S. BARRIER | 29.263 |
| 15 | 19 A. BAUTISTA | 29.281 |
| 16 | 54 T. RAZGATLIOGLU | 29.332 |
| 17 | 2 L. CAMIER | 29.381 |
| 18 | 11 S. CORTESE | 29.496 |
| 19 | 28 M. REITERBERGER | 29.720 |
| 20 | 81 J. TORRES | 30.283 |

28/09/2019

These data/results cannot be reproduced, stored and/or transmitted in whole or in part by any manner of electronic, mechanical, photocopying, recording, broadcasting or otherwise now known or herein after developed without the previous express consent by the copyright owner, except for reproduction in daily press and regular printed publications on sale to the public within 60 days of the event related to those data/results and always provided that copyright symbol appears together as follows below.

© DORNA WSBK ORGANIZATION Srl 2019

FICR PERUGIA TIMING



Official Tyre Supplier



Official Timekeeper

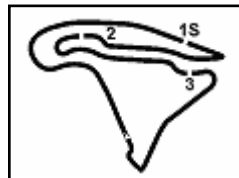

Magny-Cours 4.411 m

Pirelli French Round, 27-29 September 2019

Ideal Times Tissot Superpole

| No. | Rider | Nat | Bike | Seg. 1 | Seg. 2 | Seg. 3 | Seg. 4 | Ideal Time | | |
|---------------------------|---------------------------|-----|----------------------|------------------|------------------|------------------|------------------|-----------------------------|------|-------|
| | | | | Diff. 1 | Diff. 2 | Diff. 3 | Diff. 4 | Best Lap | Pos. | Diff. |
| 1 | 1 J. REA | GBR | Kawasaki ZX-10RR | 33.742 | 24.840 | 26.351 | 28.633 +0.389 | 1'53.566 1'53.955 | 1 | 0.389 |
| 2 | 60 M. VAN DER MARK | NED | Yamaha YZF R1 | 33.835 +0.037 | 24.814 | 26.408 +0.064 | 28.715 +0.096 | 1'53.772 1'53.969 | 2 | 0.197 |
| 3 | 91 L. HASLAM | GBR | Kawasaki ZX-10RR | 33.948 +0.175 | 25.171 +0.197 | 26.120 | 28.601 | 1'53.840 1'54.212 | 3 | 0.372 |
| 4 | 76 L. BAZ | FRA | Yamaha YZF R1 | 33.995 | 25.462 | 26.161 | 28.845 +0.207 | 1'54.463 1'54.670 | 5 | 0.207 |
| 5 | 21 M. RINALDI | ITA | Ducati Panigale V4 R | 33.993 | 25.352 | 26.596 | 28.622 | 1'54.563 1'54.563 | 4 | |
| 6 | 66 T. SYKES | GBR | BMW S1000 RR | 34.262 +0.195 | 25.084 | 26.665 | 28.949 | 1'54.960 1'55.155 | 6 | 0.195 |
| 7 | 50 E. LAVERTY | IRL | Ducati Panigale V4 R | 34.105 +0.257 | 25.359 | 26.451 | 29.149 +0.139 | 1'55.064 1'55.460 | 8 | 0.396 |
| 8 | 22 A. LOWES | GBR | Yamaha YZF R1 | 34.245 +0.009 | 25.749 +0.068 | 26.426 | 28.819 +0.111 | 1'55.239 1'55.427 | 7 | 0.188 |
| 9 | 23 R. KIYONARI | JPN | Honda CBR1000RR | 34.221 +0.183 | 25.694 | 26.578 +0.071 | 29.091 | 1'55.584 1'55.838 | 9 | 0.254 |
| 10 | 2 L. CAMIER | GBR | Honda CBR1000RR | 34.111 +0.225 | 25.752 | 26.508 | 29.381 | 1'55.752 1'55.977 | 10 | 0.225 |
| 11 | 33 M. MELANDRI | ITA | Yamaha YZF R1 | 34.453 | 25.363 +0.646 | 26.942 +0.066 | 29.043 | 1'55.801 1'56.513 | 13 | 0.712 |
| 12 | 52 A. DELBIANCO | ITA | Honda CBR1000RR | 34.684 | 25.656 +0.127 | 26.726 +0.191 | 28.943 | 1'56.009 1'56.327 | 12 | 0.318 |
| 13 | 7 C. DAVIES | GBR | Ducati Panigale V4 R | 34.635 +0.046 | 25.828 +0.096 | 26.521 | 29.145 | 1'56.129 1'56.271 | 11 | 0.142 |
| 14 | 19 A. BAUTISTA | ESP | Ducati Panigale V4 R | 34.411 | 25.659 +0.134 | 26.947 +0.031 | 29.281 +0.071 | 1'56.298 1'56.534 | 14 | 0.236 |
| 15 | 20 S. BARRIER | FRA | Ducati Panigale V4 R | 34.425 | 25.811 +0.332 | 26.881 | 29.263 | 1'56.380 1'56.712 | 15 | 0.332 |
| 16 | 36 L. MERCADO | ARG | Kawasaki ZX-10RR | 34.912 | 25.997 +0.047 | 27.000 | 29.099 +0.318 | 1'57.008 1'57.373 | 18 | 0.365 |
| 17 | 54 T. RAZGATLIOGLU | TUR | Kawasaki ZX-10RR | 34.867 | 25.881 | 27.011 | 29.332 | 1'57.091 1'57.091 | 16 | |
| 18 | 11 S. CORTESE | GER | Yamaha YZF R1 | 34.711 | 25.948 | 26.953 | 29.496 +0.012 | 1'57.108 1'57.120 | 17 | 0.012 |
| 19 | 28 M. REITERBERGER | GER | BMW S1000 RR | 34.732 +0.244 | 26.297 | 27.301 | 29.720 | 1'58.050 1'58.294 | 19 | 0.244 |
| 20 | 81 J. TORRES | ESP | Kawasaki ZX-10RR | 35.362 +0.401 | 25.955 | 26.927 | 30.283 | 1'58.527 1'58.928 | 20 | 0.401 |
| Overall Ideal Time | | | | 33.742 | 24.814 | 26.120 | 28.601 | 1'53.277 | | |

28/09/2019

These data/results cannot be reproduced, stored and/or transmitted in whole or in part by any manner of electronic, mechanical, photocopying, recording, broadcasting or otherwise now known or herein after developed without the previous express consent by the copyright owner, except for reproduction in daily press and regular printed publications on sale to the public within 60 days of the event related to those data/results and always provided that copyright symbol appears together as follows below.

© DORNA WSBK ORGANIZATION Srl 2019

FICR PERUGIA TIMING



Official Tyre Supplier



Official Timekeeper

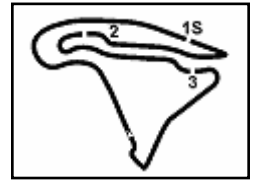

4.4
WorldSBK
102/11



Pirelli French Round, 27-29 September 2019
Chronological Analysis Tissot Superpole

Magny-Cours 4.411 m

1 / 3

| 1° | | 1 J. REA (1'53.955) | | | | | |
|-----------|---------------|----------------------------|---------------|---------------|-----------------|--------------|--------------|
| Lap | Seg.1 | Seg.2 | Seg.3 | Seg.4 | Lap Time | km/h | Local Time |
| 1 | | 27.949 | 28.770 | 30.099 | | 234,8 | 11:33'05.253 |
| 2 | 34.557 | 25.552 | 27.118 | 29.197 | 1'56.424 | 251,2 | 11:35'01.677 |
| 3 | 34.013 | 25.926 | 27.034 | 28.682 | 1'55.655 | 266,0 | 11:36'57.332 |
| 4 | 35.865 | 25.618 | 28.788 | 29.232 | 1'59.503 | 250,0 | 11:38'56.835 |
| 5 | 33.852 | 25.065 | 26.406 | 28.633 | 1'53.956 | 259,6 | 11:40'50.791 |
| 6 | 34.037 | 25.759 | 27.377 | 30.372 | 1'57.545P | 243,2 | 11:42'48.336 |
| 7 | 5'10.273 | 26.279 | 27.624 | 28.937 | 6'33.113P | 258,4 | 11:49'21.449 |
| 8 | 34.501 | 25.807 | 26.730 | 29.294 | 1'56.332P | 265,4 | 11:51'17.781 |
| 9 | 1'11.805 | 25.124 | 26.781 | 34.785 | 2'38.495P | 266,0 | 11:53'56.276 |
| 10 | 33.742 | 24.840 | 26.351 | 29.022 | 1'53.955 | 261,5 | 11:55'50.231 |

| 2° | | 60 M. VAN DER MARK (1'53.969) | | | | | |
|-----------|---------------|--------------------------------------|---------------|---------------|-----------------|--------------|--------------|
| Lap | Seg.1 | Seg.2 | Seg.3 | Seg.4 | Lap Time | km/h | Local Time |
| 1 | | 27.815 | 29.173 | 32.248 | | 225,9 | 11:32'22.800 |
| 2 | 35.878 | 26.250 | 27.549 | 29.679 | 1'59.356 | 244,9 | 11:34'22.156 |
| 3 | 35.013 | 26.226 | 27.112 | 29.312 | 1'57.663 | 249,4 | 11:36'19.819 |
| 4 | 34.633 | 25.850 | 26.664 | 29.090 | 1'56.237 | 260,2 | 11:38'16.056 |
| 5 | 34.470 | 25.636 | 26.694 | 29.171 | 1'55.971 | 268,7 | 11:40'12.027 |
| 6 | 34.254 | 25.766 | 26.627 | 28.891 | 1'55.538 | 268,7 | 11:42'07.565 |
| 7 | 34.276 | 25.364 | 26.541 | 28.889 | 1'55.070 | 270,7 | 11:44'02.633 |
| 8 | 34.415 | 25.311 | 26.438 | 28.799 | 1'54.963 | 274,1 | 11:45'57.598 |
| 9 | 34.082 | 25.440 | 26.511 | 28.715 | 1'54.748 | 274,1 | 11:47'52.346 |
| 10 | 34.037 | 26.268 | 26.728 | 29.172 | 1'56.205 | 242,7 | 11:49'48.551 |
| 11 | 34.036 | 25.058 | 26.408 | 28.738 | 1'54.240 | 272,0 | 11:51'42.791 |
| 12 | 33.835 | 25.080 | 26.463 | 28.776 | 1'54.154 | 271,4 | 11:53'36.945 |
| 13 | 33.872 | 24.814 | 26.472 | 28.811 | 1'53.969 | 274,8 | 11:55'30.914 |

| 3° | | 91 L. HASLAM (1'54.212) | | | | | |
|-----------|---------------|--------------------------------|---------------|---------------|-----------------|--------------|--------------|
| Lap | Seg.1 | Seg.2 | Seg.3 | Seg.4 | Lap Time | km/h | Local Time |
| 1 | | 28.158 | 31.634 | 31.973 | | 224,5 | 11:32'15.072 |
| 2 | 35.829 | 26.630 | 27.907 | 29.917 | 2'00.283 | 248,3 | 11:34'15.355 |
| 3 | 34.692 | 25.918 | 27.017 | 29.435 | 1'57.062 | 259,6 | 11:36'12.417 |
| 4 | 34.524 | 26.427 | 28.795 | 32.978 | 2'02.724CP | 270,0 | 11:38'15.141 |
| 5 | 3'13.539 | 27.193 | 27.713 | 29.820 | 4'38.265P | 236,8 | 11:42'53.406 |
| 6 | 35.275 | 26.670 | 27.783 | 31.385 | 2'01.113P | 260,2 | 11:44'54.519 |
| 7 | 2'23.767 | 26.343 | 27.572 | 29.673 | 3'47.355P | 264,7 | 11:48'41.874 |
| 8 | 34.320 | 25.511 | 26.394 | 28.925 | 1'55.150 | 264,7 | 11:50'37.024 |
| 9 | 33.948 | 25.171 | 26.403 | 28.732 | 1'54.254 | 273,4 | 11:52'31.278 |
| 10 | 34.141 | 26.458 | 27.190 | 30.398 | 1'58.187 | 254,7 | 11:54'29.465 |
| 11 | 34.123 | 25.368 | 26.120 | 28.601 | 1'54.212 | 271,4 | 11:56'23.677 |

| 4° | | 21 M. RINALDI (1'54.563) | | | | | |
|-----------|---------------|---------------------------------|---------------|---------------|-----------------|--------------|--------------|
| Lap | Seg.1 | Seg.2 | Seg.3 | Seg.4 | Lap Time | km/h | Local Time |
| 1 | | 28.936 | 31.146 | 34.702 | | 212,6 | 11:33'07.999 |
| 2 | 38.250 | 28.892 | 29.932 | 31.617 | 2'08.691 | 217,7 | 11:35'16.690 |
| 3 | 37.766 | 27.821 | 30.012 | 35.179 | 2'10.778P | 230,3 | 11:37'27.468 |
| 4 | 3'21.361 | 28.998 | 29.870 | 30.684 | 4'50.913P | 184,6 | 11:42'18.381 |
| 5 | 35.947 | 27.058 | 27.916 | 29.914 | 2'00.835 | 233,8 | 11:44'19.216 |
| 6 | 35.193 | 26.381 | 27.129 | 29.533 | 1'58.236 | 237,4 | 11:46'17.452 |
| 7 | 34.946 | 25.960 | 26.918 | 29.200 | 1'57.024 | 238,9 | 11:48'14.476 |
| 8 | 34.416 | 26.140 | 26.867 | 28.990 | 1'56.413 | 239,5 | 11:50'10.889 |
| 9 | 34.167 | 27.035 | 30.067 | 29.795 | 2'01.064 | 248,8 | 11:52'11.953 |
| 10 | 34.355 | 25.867 | 26.710 | 28.757 | 1'55.689 | 250,0 | 11:54'07.642 |
| 11 | 33.993 | 25.352 | 26.596 | 28.622 | 1'54.563 | 254,1 | 11:56'02.205 |

| 5° | | 76 L. BAZ (1'54.670) | | | | | |
|-----------|--------|-----------------------------|--------|--------|----------|---------|--------------|
| Lap | Seg.1 | Seg.2 | Seg.3 | Seg.4 | Lap Time | km/h | Local Time |
| 1 | | 27.421 | 28.978 | 30.343 | | C 235,3 | 11:33'03.804 |
| 2 | 34.945 | 26.044 | 27.215 | 29.289 | 1'57.493 | 258,4 | 11:35'01.297 |
| 3 | 34.479 | 26.073 | 26.934 | 29.157 | 1'56.643 | 254,7 | 11:36'57.940 |

| | | | | | | | | | |
|----|---------------|--|---------------|--|---------------|---------------|-----------------|--------------|--------------|
| 4 | 34.535 | | 26.923 | | 26.757 | 29.263 | 1'57.478 | 262,8 | 11:38'55.418 |
| 5 | 34.252 | | 25.577 | | 26.460 | 28.845 | 1'55.134 | 259,6 | 11:40'50.552 |
| 6 | 34.056 | | 25.670 | | 26.363 | 29.044 | 1'55.133 | 257,8 | 11:42'45.685 |
| 7 | 35.252 | | 26.553 | | 26.812 | 29.614 | 1'58.231 | 244,9 | 11:44'43.916 |
| 8 | 34.416 | | 25.651 | | 26.226 | 28.950 | 1'55.243 | 258,4 | 11:46'39.159 |
| 9 | 34.144 | | 25.798 | | 26.267 | 29.002 | 1'55.211 | 257,1 | 11:48'34.370 |
| 10 | 36.910 | | 29.143 | | 28.822 | 29.011 | 2'03.886C | 238,4 | 11:50'38.256 |
| 11 | 34.011 | | 25.627 | | 26.348 | 30.910 | 1'56.896C | 259,6 | 11:52'35.152 |
| 12 | 33.995 | | 25.462 | | 26.161 | 29.052 | 1'54.670 | 253,5 | 11:54'29.822 |
| 13 | 34.041 | | 25.749 | | 26.410 | 29.401 | 1'55.601 | 255,9 | 11:56'25.423 |

| 6° | | 66 T. SYKES (1'55.155) | | | | | |
|-----------|---------------|-------------------------------|---------------|---------------|-----------------|--------------|--------------|
| Lap | Seg.1 | Seg.2 | Seg.3 | Seg.4 | Lap Time | km/h | Local Time |
| 1 | | 27.906 | 30.225 | 30.679 | | 220,0 | 11:35'41.317 |
| 2 | 35.699 | 26.373 | 27.763 | 29.679 | 1'59.514 | 242,7 | 11:37'40.831 |
| 3 | 35.301 | 25.863 | 27.110 | 29.347 | 1'57.621 | 248,3 | 11:39'38.452 |
| 4 | 34.655 | 25.625 | 27.082 | 29.025 | 1'56.387 | 260,2 | 11:41'34.839 |
| 5 | 35.879 | 27.161 | 28.223 | 31.552 | 2'02.815P | 236,3 | 11:43'37.654 |
| 6 | 5'40.399 | 26.898 | 28.472 | 35.659 | 7'11.428P | 230,8 | 11:50'49.082 |
| 7 | 34.835 | 27.048 | 27.612 | 30.229 | 1'59.724 | 252,9 | 11:52'48.806 |
| 8 | 34.457 | 25.084 | 26.665 | 28.949 | 1'55.155 | 259,6 | 11:54'43.961 |
| 9 | 34.262 | 25.638 | 29.782 | 34.699 | 2'04.381CP | 262,8 | 11:56'48.342 |

| 7° | | 22 A. LOWES (1'55.427) | | | | | |
|-----------|---------------|-------------------------------|---------------|---------------|-----------------|--------------|--------------|
| Lap | Seg.1 | Seg.2 | Seg.3 | Seg.4 | Lap Time | km/h | Local Time |
| 1 | | 29.739 | 29.488 | 30.999 | | 221,3 | 11:32'40.457 |
| 2 | 36.016 | 26.630 | 28.212 | 30.098 | 2'00.956 | 246,6 | 11:34'41.413 |
| 3 | 35.467 | 26.268 | 27.766 | 30.218 | 1'59.719 | 251,2 | 11:36'41.132 |
| 4 | 34.975 | 26.063 | 27.222 | 29.725 | 1'57.985 | 249,4 | 11:38'39.117 |
| 5 | 34.847 | 26.074 | 27.140 | 29.254 | 1'57.315 | 260,2 | 11:40'36.432 |
| 6 | 34.683 | 25.797 | 26.734 | 28.881 | 1'56.095 | 269,3 | 11:42'32.527 |
| 7 | 36.016 | 28.604 | 29.179 | 33.762 | 2'07.561P | 231,8 | 11:44'40.088 |
| 8 | 3'28.985 | 26.953 | 27.789 | 29.610 | 4'53.337P | 256,5 | 11:49'33.425 |
| 9 | 34.611 | 25.897 | 26.782 | 28.847 | 1'56.137 | 258,4 | 11:51'29.562 |
| 10 | 34.245 | 25.749 | 26.813 | 28.819 | 1'55.626 | 261,5 | 11:53'25.188 |
| 11 | 34.254 | 25.817 | 26.426 | 28.930 | 1'55.427 | 262,1 | 11:55'20.615 |

| 8° | | 50 E. LAVERTY (1'55.460) | | | | | |
|-----------|---------------|---------------------------------|---------------|---------------|-----------------|--------------|--------------|
| Lap | Seg.1 | Seg.2 | Seg.3 | Seg.4 | Lap Time | km/h | Local Time |
| 1 | | 28.686 | 29.780 | 32.392 | | 213,0 | 11:32'25.482 |
| 2 | 35.902 | 26.891 | 27.843 | 30.354 | 2'00.990 | 229,8 | 11:34'26.472 |
| 3 | 35.183 | 26.412 | 27.386 | 29.916 | 1'58.897 | 235,3 | 11:36'25.369 |
| 4 | 34.732 | 26.136 | 26.986 | 29.578 | 1'57.432 | 240,5 | 11:38'22.801 |
| 5 | 34.105 | 25.621 | 26.468 | 29.550 | 1'55.744 | 246,6 | 11:40'18.545 |
| 6 | 34.493 | 25.721 | 26.591 | 29.451 | 1'56.256 | 249,4 | 11:42'14.801 |
| 7 | 34.258 | 25.787 | 26.601 | 29.287 | 1'55.933 | 246,0 | 11:44'10.734 |
| 8 | 34.289 | 25.384 | 26.745 | 29.154 | 1'55.572 | 259,0 | 11:46'06.306 |
| 9 | 36.983 | 27.747 | 27.736 | 32.477 | 2'04.943P | 223,6 | 11:48'11.249 |
| 10 | 2'48.986 | 26.826 | 27.195 | 30.252 | 4'13.259P | 224,1 | 11:52'24.508 |
| 11 | 34.487 | 25.775 | 26.622 | 29.149 | 1'56.033 | 255,3 | 11:54'20.541 |
| 12 | 34.362 | 25.359 | 26.451 | 29.288 | 1'55.460 | 259,0 | 11:56'16.001 |

| 9° | | 23 R. KIVONARI (1'55.838) | | | | | |
|-----------|---------------|----------------------------------|---------------|--------|-----------|--------------|--------------|
| Lap | Seg.1 | Seg.2 | Seg.3 | Seg.4 | Lap Time | km/h | Local Time |
| 1 | | 29.036 | 29.525 | 32.221 | | 206,5 | 11:32'27.272 |
| 2 | 37.681 | 40.229 | 31.777 | 43.420 | 2'33.107P | 210,9 | 11:35'00.379 |
| 3 | 7'59.392 | 32.848 | 28.837 | 31.491 | 9'32.568P | 224,5 | 11:44'32.947 |
| 4 | 35.860 | 26.952 | 27.619 | 30.187 | 2'00.618 | 234,8 | 11:46'33.565 |
| 5 | 34.965 | 26.351 | 27.389 | 29.942 | 1'58.647 | 232,8 | 11:48'32.212 |
| 6 | 34.553 | 26.168 | 27.029 | 29.682 | 1'57.432 | 240,5 | 11:50'29.644 |
| 7 | 34.512 | 25.950 | 26.668 | 29.436 | 1'56.566 | 249,4 | 11:52'26.210 |
| 8 | 34.221 | 25.908 | 26.578 | 29.445 | 1'56.152 | 244,9 | 11:54'22.362 |

28/09/2019 P = Pits In/Out - C = Lap Time Cancelled

These data/results cannot be reproduced, stored and/or transmitted in whole or in part by any manner of electronic, mechanical, photocopying, recording, broadcasting or otherwise now known or herein after developed without the previous express consent by the copyright owner, except for reproduction in daily press and regular printed publications on sale to the public within 60 days of the event related to those data/results and always provided that copyright symbol appears together as follows below.

© DORNA WSBK ORGANIZATION Srl 2019

FICR PERUGIA TIMING



Official Tyre Supplier



Official Timekeeper

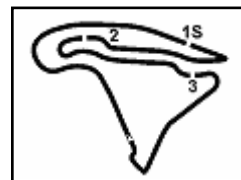

Magny-Cours 4.411 m

Pirelli French Round, 27-29 September 2019 Chronological Analysis Tissot Superpole

2 / 3

9 34.404 25.694 26.649 29.091 1'55.838 246,0 11:56'18.200

10 34.582 25.908 27.090 29.281 1'56.861 258,4 11:51'55.207

11 34.732 25.910 26.947 29.455 1'57.044 236,8 11:53'52.251

12 34.411 25.793 26.978 29.352 1'56.534 262,1 11:55'48.785

| 10° 2 L. CAMIER (1'55.977) | | | | | | | |
|----------------------------|----------|--------|--------|--------|-----------|-------|--------------|
| Lap | Seg.1 | Seg.2 | Seg.3 | Seg.4 | Lap Time | km/h | Local Time |
| 1 | | 28.316 | 29.021 | 31.387 | | 219,1 | 11:32'39.357 |
| 2 | 35.390 | 26.608 | 27.115 | 30.013 | 1'59.126 | 251,7 | 11:34'38.483 |
| 3 | 34.783 | 26.189 | 28.146 | 36.702 | 2'05.820C | 250,0 | 11:36'44.303 |
| 4 | 34.676 | 26.567 | 26.869 | 29.724 | 1'57.836 | 252,9 | 11:38'42.139 |
| 5 | 34.586 | 27.459 | 28.782 | 31.888 | 2'02.715P | 254,1 | 11:40'44.854 |
| 6 | 3'39.600 | 26.816 | 26.947 | 29.999 | 5'03.362P | 237,9 | 11:45'48.216 |
| 7 | 34.336 | 25.752 | 26.508 | 29.381 | 1'55.977 | 252,9 | 11:47'44.193 |
| 8 | 34.111 | 26.393 | 28.476 | 37.340 | 2'06.320C | 261,5 | 11:49'50.513 |
| 9 | 34.346 | 26.242 | 26.608 | 29.461 | 1'56.657 | 258,4 | 11:51'47.170 |
| 10 | 34.171 | 29.725 | 28.653 | 33.972 | 2'06.521 | 264,1 | 11:53'53.691 |
| 11 | 34.188 | 25.768 | 26.807 | 29.753 | 1'56.516 | 252,9 | 11:55'50.207 |

| 15° 20 S. BARRIER (1'56.712) | | | | | | | |
|------------------------------|----------|--------|--------|----------|-----------|-------|--------------|
| Lap | Seg.1 | Seg.2 | Seg.3 | Seg.4 | Lap Time | km/h | Local Time |
| 1 | | 29.258 | 30.092 | 33.252 | | 228,3 | 11:32'38.108 |
| 2 | 37.085 | 27.165 | 29.644 | 31.679 | 2'05.573 | 230,8 | 11:34'43.681 |
| 3 | 36.646 | 26.542 | 28.475 | 30.577 | 2'02.240 | 239,5 | 11:36'45.921 |
| 4 | 35.702 | 27.348 | 29.701 | 32.069 | 2'04.820P | 246,6 | 11:38'50.741 |
| 5 | 2'56.843 | 27.276 | 29.772 | 32.331 | 4'26.222P | 238,9 | 11:43'16.963 |
| 6 | 35.032 | 26.244 | 27.422 | 29.410 | 1'58.108 | 246,0 | 11:45'15.071 |
| 7 | 34.758 | 26.077 | 27.165 | 29.613 | 1'57.613 | 247,7 | 11:47'12.684 |
| 8 | 34.672 | 25.811 | 27.268 | 29.447 | 1'57.198 | 255,9 | 11:49'09.882 |
| 9 | 34.425 | 26.143 | 26.881 | 29.263 | 1'56.712 | 255,3 | 11:51'06.594 |
| 10 | 34.697 | 26.058 | 27.016 | 29.573 | 1'57.344 | 255,9 | 11:53'03.938 |
| 11 | 34.653 | 26.827 | 27.270 | 2'13.115 | 3'41.865P | 266,0 | 11:56'45.803 |

| 11° 7 C. DAVIES (1'56.271) | | | | | | | |
|----------------------------|--------|--------|--------|--------|------------|-------|--------------|
| Lap | Seg.1 | Seg.2 | Seg.3 | Seg.4 | Lap Time | km/h | Local Time |
| 1 | | 28.449 | 28.474 | 31.786 | | 210,5 | 11:32'53.655 |
| 2 | 36.666 | 27.139 | 27.868 | 30.368 | 2'02.041 | 237,4 | 11:34'55.696 |
| 3 | 35.640 | 26.354 | 27.042 | 29.846 | 1'58.882 | 241,6 | 11:36'54.578 |
| 4 | 34.992 | 25.828 | 26.798 | 29.459 | 1'57.077 | 250,0 | 11:38'51.655 |
| 5 | 34.635 | 25.893 | 26.664 | 29.704 | 1'56.896 | 253,5 | 11:40'48.551 |
| 6 | 34.681 | 25.924 | 26.521 | 29.145 | 1'56.271 | 251,7 | 11:42'44.822 |
| 7 | 38.127 | 30.303 | 30.257 | 33.698 | 2'12.385CP | 220,4 | 11:44'57.207 |

| 16° 54 T. RAZGATLIOGLU (1'57.091) | | | | | | | |
|-----------------------------------|----------|--------|--------|--------|-----------|-------|--------------|
| Lap | Seg.1 | Seg.2 | Seg.3 | Seg.4 | Lap Time | km/h | Local Time |
| 1 | | 28.503 | 31.919 | 32.889 | | 246,6 | 11:32'15.792 |
| 2 | 36.940 | 26.773 | 29.228 | 30.741 | 2'03.682 | 251,2 | 11:34'19.474 |
| 3 | 36.559 | 26.515 | 29.590 | 30.560 | 2'03.224 | 261,5 | 11:36'22.698 |
| 4 | 35.748 | 25.962 | 28.879 | 31.909 | 2'02.498P | 252,3 | 11:38'25.196 |
| 5 | 6'31.351 | 28.125 | 29.710 | 30.511 | 7'59.697P | 198,2 | 11:46'24.893 |
| 6 | 35.829 | 25.972 | 28.117 | 29.853 | 1'59.771 | 247,1 | 11:48'24.664 |
| 7 | 38.036 | 26.950 | 28.455 | 32.862 | 2'06.303 | 248,8 | 11:50'30.967 |
| 8 | 35.494 | 27.032 | 28.102 | 30.880 | 2'01.508 | 256,5 | 11:52'32.475 |
| 9 | 35.014 | 26.017 | 27.615 | 29.666 | 1'58.312 | 248,8 | 11:54'30.787 |
| 10 | 34.867 | 25.881 | 27.011 | 29.332 | 1'57.091 | 263,4 | 11:56'27.878 |

| 12° 52 A. DELBIANCO (1'56.327) | | | | | | | |
|--------------------------------|----------|--------|--------|--------|-----------|-------|--------------|
| Lap | Seg.1 | Seg.2 | Seg.3 | Seg.4 | Lap Time | km/h | Local Time |
| 1 | | 28.218 | 29.315 | 31.693 | | 230,8 | 11:32'22.566 |
| 2 | 35.981 | 26.572 | 27.858 | 29.870 | 2'00.281 | 250,0 | 11:34'22.847 |
| 3 | 35.076 | 25.884 | 27.371 | 29.063 | 1'57.394 | 243,8 | 11:36'20.241 |
| 4 | 34.684 | 25.783 | 26.917 | 28.943 | 1'56.327 | 249,4 | 11:38'16.568 |
| 5 | 35.042 | 26.276 | 26.908 | 30.090 | 1'58.316 | 254,1 | 11:40'14.884 |
| 6 | 34.819 | 25.656 | 26.726 | 29.176 | 1'56.377 | 254,1 | 11:42'11.261 |
| 7 | 37.230 | 28.428 | 27.991 | 31.544 | 2'05.193P | 248,3 | 11:44'16.454 |
| 8 | 3'46.570 | 26.834 | 28.766 | 30.777 | 5'12.947P | 240,0 | 11:49'29.401 |
| 9 | 36.563 | 29.353 | 27.949 | 30.316 | 2'04.181 | 259,0 | 11:51'33.582 |
| 10 | 36.116 | 26.421 | 28.377 | 33.022 | 2'03.936 | 261,5 | 11:53'37.518 |
| 11 | 36.557 | 26.126 | 28.447 | 30.650 | 2'01.780 | 255,3 | 11:55'39.298 |

| 17° 11 S. CORTESE (1'57.120) | | | | | | | |
|------------------------------|--------|--------|--------|--------|-----------|-------|--------------|
| Lap | Seg.1 | Seg.2 | Seg.3 | Seg.4 | Lap Time | km/h | Local Time |
| 1 | | 29.530 | 31.892 | 33.586 | | 222,7 | 11:32'23.678 |
| 2 | 36.387 | 26.504 | 28.322 | 30.481 | 2'01.694 | 224,5 | 11:34'25.372 |
| 3 | 35.946 | 26.530 | 28.192 | 30.098 | 2'00.766 | 238,4 | 11:36'26.138 |
| 4 | 35.605 | 26.151 | 27.337 | 29.961 | 1'59.054 | 241,1 | 11:38'25.192 |
| 5 | 35.151 | 26.079 | 27.585 | 29.987 | 1'58.802 | 255,9 | 11:40'23.994 |
| 6 | 35.197 | 26.117 | 27.382 | 29.598 | 1'58.294 | 261,5 | 11:42'22.288 |
| 7 | 34.932 | 26.037 | 27.592 | 29.769 | 1'58.330 | 253,5 | 11:44'20.618 |
| 8 | 35.398 | 28.788 | 27.972 | 30.587 | 2'02.745 | 253,5 | 11:46'23.363 |
| 9 | 35.102 | 26.094 | 27.087 | 29.496 | 1'57.779 | 266,0 | 11:48'21.142 |
| 10 | 34.903 | 26.063 | 27.237 | 29.700 | 1'57.903 | 270,7 | 11:50'19.045 |
| 11 | 34.711 | 25.948 | 26.953 | 29.508 | 1'57.120 | 263,4 | 11:52'16.165 |
| 12 | 37.087 | 27.537 | 27.441 | 33.389 | 2'05.454 | 251,2 | 11:54'21.619 |
| 13 | 35.334 | 26.493 | 27.439 | 35.190 | 2'04.456P | 233,3 | 11:56'26.075 |

| 13° 33 M. MELANDRI (1'56.513) | | | | | | | |
|-------------------------------|----------|--------|--------|--------|-----------|-------|--------------|
| Lap | Seg.1 | Seg.2 | Seg.3 | Seg.4 | Lap Time | km/h | Local Time |
| 1 | | 29.247 | 31.883 | 38.878 | | 207,3 | 11:32'55.535 |
| 2 | 2'19.502 | 27.840 | 29.524 | 30.781 | 3'47.647P | 225,5 | 11:36'43.182 |
| 3 | 36.292 | 26.739 | 27.987 | 29.850 | 2'00.868 | 228,3 | 11:38'44.050 |
| 4 | 35.190 | 26.399 | 27.752 | 31.573 | 2'00.914P | 238,4 | 11:40'44.964 |
| 5 | 2'10.320 | 27.018 | 29.944 | 29.896 | 3'37.178P | 224,5 | 11:44'22.142 |
| 6 | 35.101 | 25.909 | 27.673 | 29.589 | 1'58.272 | 244,9 | 11:46'20.414 |
| 7 | 34.478 | 25.838 | 27.120 | 29.282 | 1'56.718 | 254,7 | 11:48'17.132 |
| 8 | 34.453 | 26.009 | 27.008 | 29.043 | 1'56.513 | 257,8 | 11:50'13.645 |

| 18° 36 L. MERCADO (1'57.373) | | | | | | | |
|------------------------------|----------|--------|--------|--------|-----------|-------|--------------|
| Lap | Seg.1 | Seg.2 | Seg.3 | Seg.4 | Lap Time | km/h | Local Time |
| 1 | | 29.087 | 30.749 | 32.047 | | 185,9 | 11:32'30.212 |
| 2 | 37.402 | 27.465 | 27.669 | 30.063 | 2'02.599 | 215,1 | 11:34'32.811 |
| 3 | 35.281 | 26.386 | 27.601 | 29.255 | 1'58.523 | 246,0 | 11:36'31.334 |
| 4 | 35.013 | 26.337 | 27.329 | 29.444 | 1'58.123 | 243,2 | 11:38'29.457 |
| 5 | 34.994 | 25.997 | 27.200 | 29.455 | 1'57.646 | 257,8 | 11:40'27.103 |
| 6 | 35.233 | 26.494 | 27.210 | 30.676 | 1'59.613P | 241,6 | 11:42'26.716 |
| 7 | 6'17.426 | 26.537 | 27.085 | 29.481 | 7'40.529P | 243,2 | 11:50'07.245 |
| 8 | 35.015 | 26.565 | 27.064 | 29.099 | 1'57.743 | 252,9 | 11:52'04.988 |
| 9 | 34.912 | 26.044 | 27.000 | 29.417 | 1'57.373 | 250,6 | 11:54'02.361 |
| 10 | 35.279 | 26.223 | 27.539 | 30.986 | 2'00.027P | 252,3 | 11:56'02.388 |

| 14° 19 A. BAUTISTA (1'56.534) | | | | | | | |
|-------------------------------|----------|--------|--------|--------|-----------|-------|--------------|
| Lap | Seg.1 | Seg.2 | Seg.3 | Seg.4 | Lap Time | km/h | Local Time |
| 1 | | 28.883 | 30.690 | 32.377 | | 194,6 | 11:32'30.112 |
| 2 | 37.221 | 27.887 | 28.925 | 30.810 | 2'04.843 | 216,4 | 11:34'34.955 |
| 3 | 35.795 | 26.333 | 27.598 | 30.047 | 1'59.773 | 245,5 | 11:36'34.728 |
| 4 | 34.966 | 26.087 | 27.793 | 29.695 | 1'58.541 | 241,6 | 11:38'33.269 |
| 5 | 34.961 | 26.125 | 27.304 | 29.533 | 1'57.923 | 253,5 | 11:40'31.192 |
| 6 | 34.895 | 25.999 | 27.158 | 29.499 | 1'57.551 | 254,1 | 11:42'28.743 |
| 7 | 34.585 | 25.834 | 27.423 | 31.378 | 1'59.220P | 255,3 | 11:44'27.963 |
| 8 | 2'07.958 | 27.046 | 28.108 | 29.852 | 3'32.964P | 230,8 | 11:48'00.927 |
| 9 | 34.881 | 25.659 | 27.105 | 29.774 | 1'57.419 | 257,1 | 11:49'58.346 |

| 19° 28 M. REITERBERGER (1'58.294) | | | | | | | |
|-----------------------------------|-------|-------|-------|-------|----------|------|------------|
| Lap | Seg.1 | Seg.2 | Seg.3 | Seg.4 | Lap Time | km/h | Local Time |

28/09/2019

P = Pits In/Out - C = Lap Time Cancelled

These data/results cannot be reproduced, stored and/or transmitted in whole or in part by any manner of electronic, mechanical, photocopying, recording, broadcasting or otherwise now known or herein after developed without the previous express consent by the copyright owner, except for reproduction in daily press and regular printed publications on sale to the public within 60 days of the event related to those data/results and always provided that copyright symbol appears together as follows below.

© DORNA WSBK ORGANIZATION Srl 2019

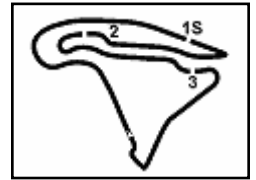

Magny-Cours 4.411 m

3 / 3

Pirelli French Round, 27-29 September 2019
Chronological Analysis Tissot Superpole

| | | | | | | | |
|----|---------------|---------------|---------------|---------------|-----------------|--------------|--------------|
| 1 | | 30.095 | 30.030 | 31.820 | | 212,2 | 11:32'33.065 |
| 2 | 36.316 | 27.181 | 29.953 | 30.899 | 2'04.349C | 229,8 | 11:34'37.414 |
| 3 | 35.291 | 26.429 | 29.062 | 31.925 | 2'02.707C | 235,3 | 11:36'40.121 |
| 4 | 34.732 | 26.835 | 28.063 | 32.269 | 2'01.899 | 250,0 | 11:38'42.020 |
| 5 | 36.755 | 28.800 | 30.764 | 38.033 | 2'14.352CP | 242,2 | 11:40'56.372 |
| 6 | 4'06.690 | 28.274 | 28.990 | 30.751 | 5'34.705CP | 225,0 | 11:46'31.077 |
| 7 | 36.210 | 26.796 | 28.027 | 30.642 | 2'01.675 | 254,7 | 11:48'32.752 |
| 8 | 34.781 | 26.327 | 27.722 | 30.220 | 1'59.050 | 238,4 | 11:50'31.802 |
| 9 | 34.976 | 26.297 | 27.301 | 29.720 | 1'58.294 | 237,9 | 11:52'30.096 |
| 10 | 34.874 | 27.132 | 28.545 | 31.776 | 2'02.327 | 243,8 | 11:54'32.423 |
| 11 | 35.008 | 27.884 | 30.618 | 31.836 | 2'05.346C | 248,8 | 11:56'37.769 |

| 20° | | | | | | | |
|-------------------------|---------------|---------------|---------------|---------------|-----------------|--------------|--------------|
| 81 J. TORRES (1'58.928) | | | | | | | |
| Lap | Seg.1 | Seg.2 | Seg.3 | Seg.4 | Lap Time | km/h | Local Time |
| 1 | | 30.443 | 32.234 | 32.580 | | 212,2 | 11:32'31.548 |
| 2 | 37.026 | 27.157 | 28.969 | 31.310 | 2'04.462 | 225,0 | 11:34'36.010 |
| 3 | 35.917 | 26.796 | 29.825 | 32.383 | 2'04.921 | 234,8 | 11:36'40.931 |
| 4 | 35.477 | 26.785 | 27.639 | 30.515 | 2'00.416 | 235,8 | 11:38'41.347 |
| 5 | 35.521 | 27.744 | 28.292 | 31.650 | 2'03.207 | 232,8 | 11:40'44.554 |
| 6 | 36.612 | 30.285 | 27.320 | 30.661 | 2'04.878 | 246,0 | 11:42'49.432 |
| 7 | 35.797 | 27.177 | 31.604 | 31.813 | 2'06.391P | 241,6 | 11:44'55.823 |
| 8 | 4'22.746 | 27.348 | 28.263 | 31.220 | 5'49.577P | 232,3 | 11:50'45.400 |
| 9 | 36.184 | 26.420 | 27.651 | 33.862 | 2'04.117 | 242,2 | 11:52'49.517 |
| 10 | 35.763 | 25.955 | 26.927 | 30.283 | 1'58.928 | 254,1 | 11:54'48.445 |
| 11 | 35.362 | 26.738 | 27.317 | 34.713 | 2'04.130P | 250,6 | 11:56'52.575 |

28/09/2019 P = Pits In/Out - C = Lap Time Cancelled

These data/results cannot be reproduced, stored and/or transmitted in whole or in part by any manner of electronic, mechanical, photocopying, recording, broadcasting or otherwise now known or herein after developed without the previous express consent by the copyright owner, except for reproduction in daily press and regular printed publications on sale to the public within 60 days of the event related to those data/results and always provided that copyright symbol appears together as follows below.

© DORNA WSBK ORGANIZATION Srl 2019

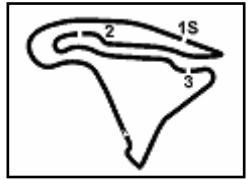

Magny-Cours 4.411 m

Pirelli French Round, 27-29 September 2019

Weather Report Tissot Superpole

Session started 11:30 - Session ended 11:57

Air Temperature

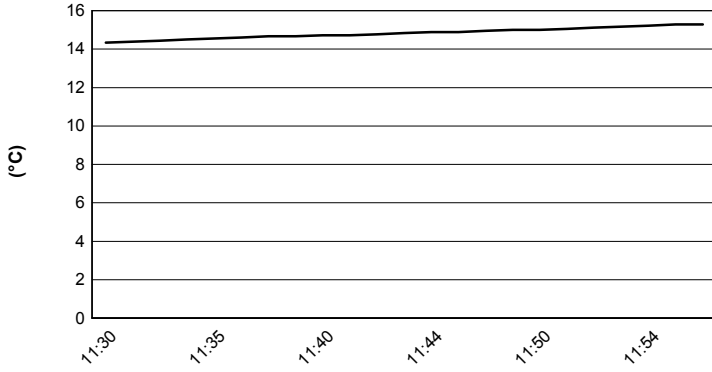

Track Temperature

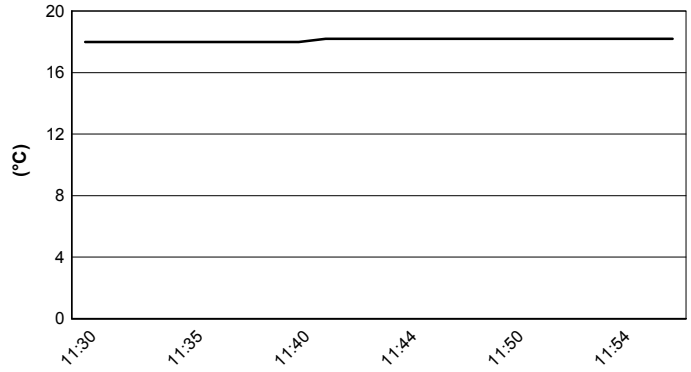

Air Pressure

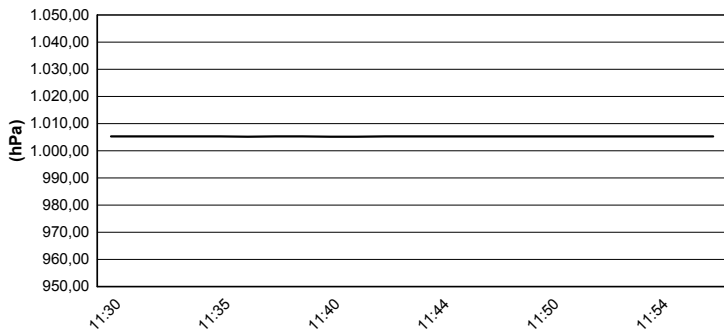

Humidity

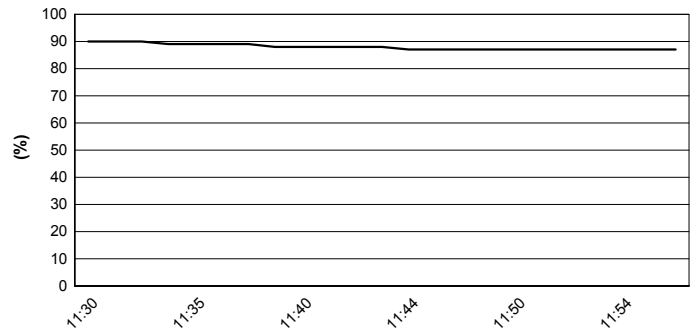

Wind Speed

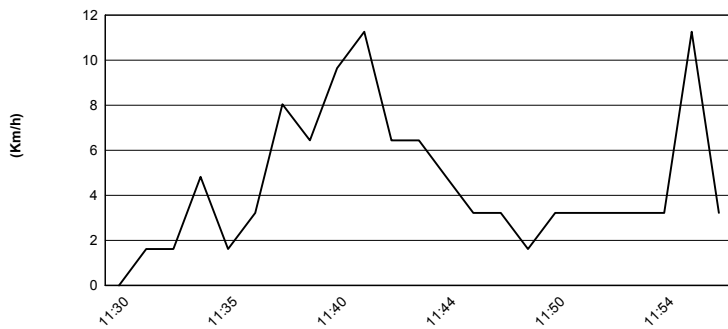

Wind Direction

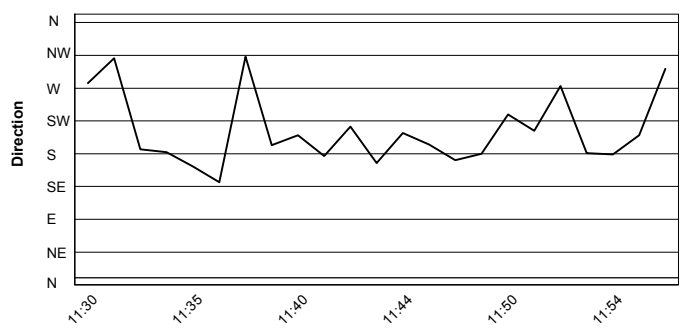

28/09/2019

These data/results cannot be reproduced, stored and/or transmitted in whole or in part by any manner of electronic, mechanical, photocopying, recording, broadcasting or otherwise now known or herein after developed without the previous express consent by the copyright owner, except for reproduction in daily press and regular printed publications on sale to the public within 60 days of the event related to those data/results and always provided that copyright symbol appears together as follows below.

© DORNA WSBK ORGANIZATION Srl 2019

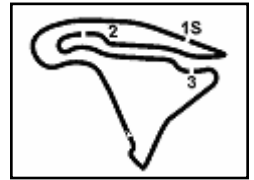

Magny-Cours 4.411 m

Pirelli French Round, 27-29 September 2019

Starting Grid - Race 1

21 Laps x 4,411 km = 92,631 km

| Pos | Number | Name | Team | Time | Pos |
|-----|--------|-----------------|----------|----------|-----|
| 1 | 1 | REA J. | Kawasaki | 1'53.955 | 1 |
| 2 | 60 | VAN DER MARK M. | Yamaha | 1'53.969 | 2 |
| 3 | 91 | HASLAM L. | Kawasaki | 1'54.212 | 3 |
| 4 | 21 | RINALDI M. | Ducati | 1'54.563 | 4 |
| 5 | 76 | BAZ L. | Yamaha | 1'54.670 | 5 |
| 6 | 66 | SYKES T. | BMW | 1'55.155 | 6 |
| 7 | 22 | LOWES A. | Yamaha | 1'55.427 | 7 |
| 8 | 50 | LAVERTY E. | Ducati | 1'55.460 | 8 |
| 9 | 23 | KIYONARI R. | Honda | 1'55.838 | 9 |
| 10 | 2 | CAMIER L. | Honda | 1'55.977 | 10 |
| 11 | 7 | DAVIES C. | Ducati | 1'56.271 | 11 |
| 12 | 52 | DELBIANCO A. | Honda | 1'56.327 | 12 |
| 13 | 33 | MELANDRI M. | Yamaha | 1'56.513 | 13 |
| 14 | 19 | BAUTISTA A. | Ducati | 1'56.534 | 14 |
| 15 | 20 | BARRIER S. | Ducati | 1'56.712 | 15 |
| 16 | 54 | RAZGATLIOGLU T. | Kawasaki | 1'57.091 | 16 |
| 17 | 11 | CORTESE S. | Yamaha | 1'57.120 | 17 |
| 18 | 36 | MERCADO L. | Kawasaki | 1'57.373 | 18 |
| 19 | 28 | REITERBERGER M. | BMW | 1'58.294 | 19 |
| 20 | 81 | TORRES J. | Kawasaki | 1'58.928 | 20 |

28/09/2019 The Race Director

These data/results cannot be reproduced, stored and/or transmitted in whole or in part by any manner of electronic, mechanical, photocopying, recording, broadcasting or otherwise now known or herein after developed without the previous express consent by the copyright owner, except for reproduction in daily press and regular printed publications on sale to the public within 60 days of the event related to those data/results and always provided that copyright symbol appears together as follows below.

© DORNA WSBK ORGANIZATION Srl 2019

PIRELLI PERUGIA TIMING



Official Tyre Supplier



Official Timekeeper

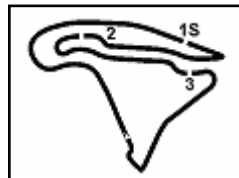

Magny-Cours 4.411 m

Pirelli French Round, 27-29 September 2019

Tissot Superpole Ranking

| | 2016 | 2017 | 2018 | 2019 |
|---|---|---|---|---|
| 01 Phillip Island Grand Prix Circuit | Sykes (Gbr) Kaw 1'30.020 (177,8 Km/h) | Rea (Gbr) Kaw 1'29.573 (178,6 Km/h) | Sykes (Gbr) Kaw 1'30.099 (177,6 Km/h) | Rea (Gbr) Kaw 1'29.413 (179,0 Km/h) |
| 02 Chang International Circuit | van der Mark (Ned) Hon 1'33.452 (175,4 Km/h) | Rea (Gbr) Kaw 1'32.957 (176,4 Km/h) | Rea (Gbr) Kaw 1'32.814 (176,6 Km/h) | Bautista (Esp) Duc 1'31.912 (178,4 Km/h) |
| 03 Motorland Aragon | Sykes (Gbr) Kaw 1'49.374 (167,1 Km/h) | Davies (Gbr) Duc 1'49.319 (167,2 Km/h) | Melandri (Ita) Duc 1'49.543 (166,8 Km/h) | Bautista (Esp) Duc 1'49.049 (167,6 Km/h) |
| 04 TT Circuit Assen | Sykes (Gbr) Kaw 1'35.440 (171,3 Km/h) | Rea (Gbr) Kaw 1'33.505 (174,9 Km/h) | Lowes (Gbr) Yam 1'34.066 (173,8 Km/h) | Bautista (Esp) Duc 1'34.740 (172,6 Km/h) |
| 05 Autodromo Internazionale Enzo e Dino | Davies (Gbr) Duc 1'45.598 (168,2 Km/h) | Davies (Gbr) Duc 1'45.662 (168,1 Km/h) | Rea (Gbr) Kaw 1'45.797 (167,9 Km/h) | Davies (Gbr) Duc 1'45.180 (168,8 Km/h) |
| 06 Circuito de Jerez Ángel Nieto | Sykes (Gbr) Kaw 1'39.190 (160,5 Km/h) | Melandri (Ita) Duc 1'38.960 (160,9 Km/h) | | Rea (Gbr) Kaw 1'38.247 (162,1 Km/h) |
| 07 Misano World Circuit "Marco Simoncelli" | Sykes (Gbr) Kaw 1'34.037 (155,4 Km/h) | Sykes (Gbr) Kaw 1'33.662 (156,1 Km/h) | Sykes (Gbr) Kaw 1'33.640 (156,1 Km/h) | Rea (Gbr) Kaw 1'34.596 (154,5 Km/h) |
| 08 Donington Park | Sykes (Gbr) Kaw 1'26.712 (0,0 Km/h) | Sykes (Gbr) Kaw 1'26.641 (0,0 Km/h) | Sykes (Gbr) Kaw 1'26.663 (0,0 Km/h) | Sykes (Gbr) Bmw 1'27.619 (0,0 Km/h) |
| 09 WeatherTech Raceway Laguna Seca | Sykes (Gbr) Kaw 1'22.155 (158,2 Km/h) | Sykes (Gbr) Kaw 1'22.476 (157,6 Km/h) | Davies (Gbr) Duc 1'22.282 (157,9 Km/h) | Rea (Gbr) Kaw 1'21.876 (158,7 Km/h) |
| 10 Autódromo Internacional do Algarve | | Rea (Gbr) Kaw 1'41.430 (163,0 Km/h) | Lavery (Irl) Apr 1'40.705 (164,2 Km/h) | Rea (Gbr) Kaw 1'40.372 (164,7 Km/h) |
| 11 Circuit de Nevers Magny-Cours | Rea (Gbr) Kaw 1'52.881 (134,7 Km/h) | Rea (Gbr) Kaw 1'56.555 (130,5 Km/h) | Sykes (Gbr) Kaw 1'35.696 (158,9 Km/h) | Rea (Gbr) Kaw 1'53.955 (133,5 Km/h) |
| 12 Circuit San Juan Villicum | | | Melandri (Ita) Duc 1'39.012 (155,5 Km/h) | |
| 13 Losail International Circuit | Rea (Gbr) Kaw 1'56.356 (166,5 Km/h) | Rea (Gbr) Kaw 1'56.228 (166,6 Km/h) | Sykes (Gbr) Kaw 1'56.124 (166,8 Km/h) | |

2019

- 6 J. Rea
- 3 A. Bautista
- 1 C. Davies
- 1 T. Sykes

ALL TIMES

- | | | | |
|---------------|----------------|------------------|-------------------|
| 49 T. Sykes | 7 C. Davies | 3 A. Bautista | 1 S. Crafar |
| 43 T. Corser | 6 J. Kocinski | 2 A. Gobert | 1 R. Burnett |
| 26 T. Bayliss | 6 C. Crutchlow | 2 D. Tardozzi | 1 J. Reynolds |
| 22 J. Rea | 5 D. Giugliano | 2 A. Yanagawa | 1 S. Hislop |
| 21 C. Fogarty | 5 M. Biaggi | 2 M. Lucchinelli | 1 M. Mladin |
| 17 D. Polen | 4 F. Merkel | 2 B. Bostrom | 1 R. Xaus |
| 16 N. Hodgson | 4 J. Toseland | 2 B. Monti | 1 M. Tamada |
| 15 C. Edwards | 4 S. Guintoli | 2 M. Campbell | 1 L. Lanzi |
| 11 B. Spies | 4 M. Melandri | 2 Y. Nagai | 1 M. Fabrizio |
| 10 P. Chili | 3 S. Mertens | 2 M. Neukirchner | 1 A. Badovini |
| 10 C. Checa | 3 R. Phillis | 2 L. Baz | 1 F. Nieto |
| 9 R. Roche | 3 S. Martin | 1 M. Doohan | 1 T. Hill |
| 8 G. Falappa | 3 C. Vermeulen | 1 D. Chandler | 1 A. Lowes |
| 8 S. Russell | 3 Y. Kagayama | 1 P. Goddard | 1 J. Hopkins |
| 8 A. Slight | 3 L. Haslam | 1 M. Dowson | 1 M. van der Mark |
| 7 N. Haga | 3 J. Smrz | 1 A. Vieira | 1 I. Jaitovich |
| 7 R. Laconi | 3 E. Laverty | 1 T. Kipp | |

28/09/2019

These data/results cannot be reproduced, stored and/or transmitted in whole or in part by any manner of electronic, mechanical, photocopying, recording, broadcasting or otherwise now known or herein after developed without the previous express consent by the copyright owner, except for reproduction in daily press and regular printed publications on sale to the public within 60 days of the event related to those data/results and always provided that copyright symbol appears together as follows below.

© DORNA WSBK ORGANIZATION Srl 2019

FICR PERUGIA TIMING



Official Tyre Supplier



Official Timekeeper

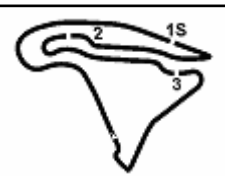

Magny-Cours 4.411 m

Pirelli French Round, 27-29 September 2019

Tissot Superpole Award

| | Points | Points From First | Points From Previous | February 24 | March 17 | April 7 | April 14 | May 12 | June 9 | June 23 | July 7 | July 14 | September 8 | September 29 | October 13 | October 26 | | | | |
|-----------------------------------|--------|-------------------|----------------------|----------------|----------|---------|----------|--------|--------|---------|----------------|-------------|-------------|--------------|------------|------------|--|--|--|--|
| | | | | PHILLIP ISLAND | BURIRAM | ARAGON | ASSEN | IMOLA | JEREZ | MISANO | DONINGTON PARK | LAGUNA SECA | PORTIMAO | MAGNY COURS | SAN JUAN | LOSAIL | | | | |
| 1 REA Jonathan (GBR) | 187 | | | 12 9 | 9 9 | 9 | 2 | 9 12 | 12 6 | 12 5 | 9 12 | 12 12 | 12 12 | 12 | | | | | | |
| 2 BAUTISTA Alvaro (ESP) | 161 | 26 | | 7 12 | 12 12 | 12 12 | 12 | 7 7 | 9 12 | 5 12 | 4 6 | 7 | 4 9 | | | | | | | |
| 3 HASLAM Leon (GBR) | 106 | 81 | 55 | 9 7 | 5 5 | 3 | 5 | 6 4 | 5 4 | 4 7 | 7 7 | 5 5 | 6 5 | 7 | | | | | | |
| 4 LOWES Alex (GBR) | 102 | 85 | 4 | 5 6 | 7 7 | 6 7 | 6 | 5 5 | 6 | 6 9 | 2 4 | 2 4 | 5 7 | 3 | | | | | | |
| 5 SYKES Tom (GBR) | 89 | 98 | 13 | 6 | 4 | 7 5 | 4 | 4 2 | 4 5 | 7 | 12 | 6 7 | 9 3 | 4 | | | | | | |
| 6 VAN DER MARK Michael (NED) | 58 | 129 | 31 | 3 5 | 6 | | 9 | 2 6 | 3 9 | | 2 | | 4 | 9 | | | | | | |
| 7 DAVIES Chaz (GBR) | 57 | 130 | 1 | | 1 2 | 2 6 | 3 | 12 9 | | 1 | 3 | 9 9 | | | | | | | | |
| 8 CORTESE Sandro (GER) | 46 | 141 | 11 | 4 3 | 6 3 | 9 1 | | | 1 1 | 9 | | | 7 2 | | | | | | | |
| 9 RAZGATLIOGLU Toprak (TUR) | 41 | 146 | 5 | | 1 | | 1 | 3 | 3 | 6 | 3 9 | 3 6 | 6 | | | | | | | |
| 10 MELANDRI Marco (ITA) | 33 | 154 | 8 | 1 4 | 3 4 | | | | 7 7 | 4 | 1 | | 2 | | | | | | | |
| 11 RINALDI Michael Ruben (ITA) | 21 | 166 | 12 | 2 2 | | 5 | | | | 3 3 | | | | 6 | | | | | | |
| 12 BAZ Loris (FRA) | 20 | 167 | 1 | | | | | | | | 5 5 | 1 3 | 1 | 5 | | | | | | |
| 13 TORRES Jordi (ESP) | 19 | 168 | 1 | | | 1 2 | | 1 1 | 2 2 | | 1 | 4 2 | 3 | | | | | | | |
| 14 REITERBERGER Markus (GER) | 14 | 173 | 5 | | | 3 | 7 | 3 | | | | | 1 | | | | | | | |
| 15 LAVERTY Eugene (IRL) | 13 | 174 | 1 | 1 | 2 | 4 4 | | | | | | | | 2 | | | | | | |
| 16 HICKMAN Peter (GBR) | 6 | 181 | 7 | | | | | | | | 6 | | | | | | | | | |
| 17 PIRRO Michele (ITA) | 4 | 183 | 2 | | | | | | | 2 2 | | | | | | | | | | |
| 18 MERCADO Leandro (ARG) | 2 | 185 | 2 | | | | | | | 1 | | 1 | | | | | | | | |
| 19 KIYONARI Ryuichi (JPN) | 1 | 186 | 1 | | | | | | | | | | | 1 | | | | | | |

28/09/2019 Odd points columns: Tissot Superpole Even points columns: Tissot Superpole Race

These data/results cannot be reproduced, stored and/or transmitted in whole or in part by any manner of electronic, mechanical, photocopying, recording, broadcasting or otherwise now known or herein after developed without the previous express consent by the copyright owner, except for reproduction in daily press and regular printed publications on sale to the public within 60 days of the event related to those data/results and always provided that copyright symbol appears together as follows below.

© DORNA WSBK ORGANIZATION Srl 2019