

Magny-Cours 4.411 m

1 / 2

Pirelli French Round, 27-29 September 2019

Results Tissot Superpole Gr.A

No.	Rider	Nat	Team	Bike	Class	Time	Gap	Rel.	Laps	Speed	
										Avg	Max
1	A. CARRASCO	ESP	Kawasaki Provec WorldSSP300	Kawasaki Ninja 400	A	2'06.866			9	125,168	187,8
2	G. HENDRA PRATAMA	INA	Semakin Di Depan Biblion Motoxrcing	Yamaha YZF-R3	A	2'07.648	0.782	0.782	8	124,401	185,9
3	F. ROVELLI	ITA	Kawasaki ParkinGO Team	Kawasaki Ninja 400	A	2'07.809	0.943	0.161	8	124,245	182,1
4	N. KALININ	UKR	Nutec - RT Motorsports by SKM - Kawasaki	Kawasaki Ninja 400	A	2'07.868	1.002	0.059	8	124,187	186,2
5	T. KAWAKAMI	BRA	BCD Yamaha MS Racing	Yamaha YZF-R3	A	2'08.329	1.463	0.461	8	123,741	184,3
6	E. DE LA VEGA	FRA	Team MHP Racing-Patrick Pons	Yamaha YZF-R3	A	2'08.341	1.475	0.012	9	123,730	180,9
7	D. OTTEN	NED	MTM Racing Team	Kawasaki Ninja 400	A	2'08.513	1.647	0.172	9	123,564	184,6
8	D. IOZZO	RSA	Nutec - RT Motorsports by SKM - Kawasaki	Kawasaki Ninja 400	A	2'09.525	2.659	1.012	8	122,599	188,5
9	U. ORRADRE	ESP	BCD Yamaha MS Racing	Yamaha YZF-R3	A	2'10.065	3.199	0.540	8	122,090	184,0
10	Y. OKAYA	JPN	DS Junior Team	Kawasaki Ninja 400	A	2'10.527	3.661	0.462	8	121,658	182,7
11	T. EDWARDS	AUS	Kawasaki ParkinGO Team	Kawasaki Ninja 400	A	2'10.549	3.683	0.022	8	121,637	184,0
12	M. BASTIANELLI	ITA	Prodina IRCOS Kawasaki	Kawasaki Ninja 400	A	2'10.686	3.820	0.137	7	121,510	186,9
13	K. MEUFFELS	NED	Kawasaki MOTOPOST	Kawasaki Ninja 400	A	2'10.846	3.980	0.160	9	121,361	186,2
14	P. GIACOMINI	ITA	Kawasaki GP Project	Kawasaki Ninja 400	A	2'11.210	4.344	0.364	8	121,024	180,3
15	J. JAHNIG	GER	Freudenberg KTM Junior Team	KTM RC 390 R	A	2'11.342	4.476	0.132	8	120,903	181,2
16	K. ALOISI	ITA	DS Junior Team	Kawasaki Ninja 400	A	2'11.569	4.703	0.227	8	120,694	178,2
17	T. ERHARD	GER	Freudenberg KTM WorldSSP Team	KTM RC 390 R	A	2'12.877	6.011	1.308	8	119,506	185,6
18	K. SABATUCCI	ITA	Team Trasimeno Yamaha	Yamaha YZF-R3	A	2'13.562	6.696	0.685	5	118,893	176,5
19	A. LONGO	ITA	Kawasaki GP Project	Kawasaki Ninja 400	A	2'13.798	6.932	0.236	6	118,683	180,3
20	L. LOI	BEL	2R Racing Team	Kawasaki Ninja 400	A	2'13.838	6.972	0.040	6	118,648	182,7
21	B. MOLINA	CHI	Terra e Moto	Yamaha YZF-R3	A	2'13.988	7.122	0.150	8	118,515	184,3
22	K. HARTMANN	FRA	Team MHP Racing-Patrick Pons	Yamaha YZF-R3	A	2'14.545	7.679	0.557	8	118,024	180,9
23	G. CARBONNEL	FRA	Team Evolution GREG06	Yamaha YZF-R3	A	2'15.033	8.167	0.488	9	117,598	168,8
----- Not Qualified -----											
NQ	I. OFFER	GBR	Scuderia Maranga Racing	Kawasaki Ninja 400	A	2'16.256	9.390	1.223	8	116,542	178,8
NQ	D. DELOUVY	FRA	Flembo Leader Team	Kawasaki Ninja 400	A	2'17.935	11.069	1.679	8	115,124	178,8
NQ	M. HRAVA	CZE	ACCR Czech Talent Team - Willi Race	Kawasaki Ninja 400	A	2'22.597	15.731	4.662	7	111,360	173,1
NQ	T. MORETON	GBR	ACCR Czech Talent Team - Willi Race	Kawasaki Ninja 400	A	2'23.797	16.931	1.200	5	110,431	178,5
NQ	S. MARKARIAN	FRA	Team Fouloi	Yamaha YZF-R3	A				0		
NQ	M. CARUSI	ITA	Team Trasimeno Yamaha	Yamaha YZF-R3	A				0		

Qualifying Lap Time (107% of 2'06.866): 2'15.748

N.49, 96, 67, 81 and 34 are allowed to start the race according to Art. 1.15.6 (FPs)

AIR	Humidity:	74%	Temp:	17°C
TRACK	Condition:	Wet	Temp:	19°C

Records	Pole (SP2)	2018	S.Deroue	1'54.034	139,250	Km/h
	Race (RC)	2018	M.Perez	1'54.561	138,610	Km/h
	All Times (SP2)	2018	S.Deroue	1'54.034	139,250	Km/h

Start 28/09/2019 12:40 End 13:02 The results are provisional until the end of the time limit for protests and appeals and the completion of the technical checks.

These data/results cannot be reproduced, stored and/or transmitted in whole or in part by any manner of electronic, mechanical, photocopying, recording, broadcasting or otherwise now known or herein after developed without the previous express consent by the copyright owner, except for reproduction in daily press and regular printed publications on sale to the public within 60 days of the event related to those data/results and always provided that copyright symbol appears together as follows below.

© DORNA WSBK ORGANIZATION Srl 2019



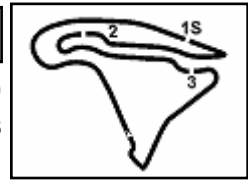

Pirelli French Round, 27-29 September 2019
Results Tissot Superpole Gr.A

Session Highlights

Local Time	No. Rider	Description
12.37.43		WET PRACTICE - LIGHTS ON
12.40.00		Start
12.45.41	81 S. MARKARIAN	Crashed - Turn 3
12.47.00		WorldSSP Works on bikes are allowed
12.54.56	15 M. BASTIANELLI	Crashed - Turn 5
12.55.42	15 M. BASTIANELLI	Re-joined
12.58.59	63 A. LONGO	Crashed - Turn 5
13.02.22		End Of Session

Fastest Laps Sequence

No.	Rider	Nat	Team	Bike	Local Time	Time	Gap	Avg
1	A. CARRASCO	ESP	Kawasaki Provec WorldSSP300	Kawasaki Ninja 400	12:44'38.785	2'15.517		117,178
14	E. DE LA VEGA	FRA	Team MHP Racing-Patrick Pons	Yamaha YZF-R3	12:46'39.806	2'14.295	-1.222	118,244
1	A. CARRASCO	ESP	Kawasaki Provec WorldSSP300	Kawasaki Ninja 400	12:46'50.660	2'11.875	-2.420	120,414
1	A. CARRASCO	ESP	Kawasaki Provec WorldSSP300	Kawasaki Ninja 400	12:49'01.382	2'10.722	-1.153	121,476
1	A. CARRASCO	ESP	Kawasaki Provec WorldSSP300	Kawasaki Ninja 400	12:51'11.380	2'09.998	-0.724	122,153
27	F. ROVELLI	ITA	Kawasaki ParkinGO Team	Kawasaki Ninja 400	12:55'53.555	2'09.714	-0.284	122,420
66	D. OTTEN	NED	MTM Racing Team	Kawasaki Ninja 400	12:57'51.317	2'09.225	-0.489	122,883
22	N. KALININ	UKR	Nutec - RT Motorsports by SKM - Kawasaki	Kawasaki Ninja 400	12:58'04.007	2'08.333	-0.892	123,737
1	A. CARRASCO	ESP	Kawasaki Provec WorldSSP300	Kawasaki Ninja 400	12:59'50.299	2'07.703	-0.630	124,348
55	G. HENDRA PRATAMA	INA	Semakin Di Depan Biblion Motoxrcing	Yamaha YZF-R3	13:00'17.297	2'07.648	-0.055	124,401
1	A. CARRASCO	ESP	Kawasaki Provec WorldSSP300	Kawasaki Ninja 400	13:01'57.165	2'06.866	-0.782	125,168

Start 28/09/2019 12:40 End 13:02 The results are provisional until the end of the time limit for protests and appeals and the completion of the technical checks.

These data/results cannot be reproduced, stored and/or transmitted in whole or in part by any manner of electronic, mechanical, photocopying, recording, broadcasting or otherwise now known or herein after developed without the previous express consent by the copyright owner, except for reproduction in daily press and regular printed publications on sale to the public within 60 days of the event related to those data/results and always provided that copyright symbol appears together as follows below.

© DORNA WSBK ORGANIZATION Srl 2019



Pirelli French Round, 27-29 September 2019

Best Sectors & Speed Tissot Superpole Gr.A

BEST LAP			
1	1 A. CARRASCO	Kawasaki Ninja 400	2'06.866
2	55 G. HENDRA PRATAMA	Yamaha YZF-R3	2'07.648
3	27 F. ROVELLI	Kawasaki Ninja 400	2'07.809
4	22 N. KALININ	Kawasaki Ninja 400	2'07.868
5	7 T. KAWAKAMI	Yamaha YZF-R3	2'08.329
6	14 E. DE LA VEGA	Yamaha YZF-R3	2'08.341
7	66 D. OTTEN	Kawasaki Ninja 400	2'08.513
8	13 D. IOZZO	Kawasaki Ninja 400	2'09.525
9	10 U. ORRADRE	Yamaha YZF-R3	2'10.065
10	61 Y. OKAYA	Kawasaki Ninja 400	2'10.527
11	71 T. EDWARDS	Kawasaki Ninja 400	2'10.549
12	15 M. BASTIANELLI	Kawasaki Ninja 400	2'10.686
13	17 K. MEUFFELS	Kawasaki Ninja 400	2'10.846
14	23 P. GIACOMINI	Kawasaki Ninja 400	2'11.210
15	41 J. JAHNIG	KTM RC 390 R	2'11.342
16	84 K. ALOISI	Kawasaki Ninja 400	2'11.569
17	31 T. ERHARD	KTM RC 390 R	2'12.877
18	85 K. SABATUCCI	Yamaha YZF-R3	2'13.562
19	63 A. LONGO	Kawasaki Ninja 400	2'13.798
20	57 L. LOI	Kawasaki Ninja 400	2'13.838
21	19 B. MOLINA	Yamaha YZF-R3	2'13.988
22	33 K. HARTMANN	Yamaha YZF-R3	2'14.545
23	29 G. CARBONNEL	Yamaha YZF-R3	2'15.033
24	38 I. OFFER	Kawasaki Ninja 400	2'16.256
25	49 D. DELOUVY	Kawasaki Ninja 400	2'17.935
26	96 M. HRAVA	Kawasaki Ninja 400	2'22.597
27	67 T. MORETON	Kawasaki Ninja 400	2'23.797
28	34 M. CARUSI	Yamaha YZF-R3	
29	81 S. MARKARIAN	Yamaha YZF-R3	

SPEED			
1	13 D. IOZZO	Kawasaki Ninja 400	188,5
2	1 A. CARRASCO	Kawasaki Ninja 400	187,8
3	15 M. BASTIANELLI	Kawasaki Ninja 400	186,9
4	17 K. MEUFFELS	Kawasaki Ninja 400	186,2
5	22 N. KALININ	Kawasaki Ninja 400	186,2
6	55 G. HENDRA PRATAMA	Yamaha YZF-R3	185,9
7	31 T. ERHARD	KTM RC 390 R	185,6
8	66 D. OTTEN	Kawasaki Ninja 400	184,6
9	19 B. MOLINA	Yamaha YZF-R3	184,3
10	7 T. KAWAKAMI	Yamaha YZF-R3	184,3
11	10 U. ORRADRE	Yamaha YZF-R3	184,0
12	71 T. EDWARDS	Kawasaki Ninja 400	184,0
13	57 L. LOI	Kawasaki Ninja 400	182,7
14	61 Y. OKAYA	Kawasaki Ninja 400	182,7
15	27 F. ROVELLI	Kawasaki Ninja 400	182,1
16	41 J. JAHNIG	KTM RC 390 R	181,2
17	33 K. HARTMANN	Yamaha YZF-R3	180,9
18	14 E. DE LA VEGA	Yamaha YZF-R3	180,9
19	23 P. GIACOMINI	Kawasaki Ninja 400	180,3
20	63 A. LONGO	Kawasaki Ninja 400	180,3
21	38 I. OFFER	Kawasaki Ninja 400	178,8
22	49 D. DELOUVY	Kawasaki Ninja 400	178,8
23	67 T. MORETON	Kawasaki Ninja 400	178,5
24	84 K. ALOISI	Kawasaki Ninja 400	178,2
25	85 K. SABATUCCI	Yamaha YZF-R3	176,5
26	96 M. HRAVA	Kawasaki Ninja 400	173,1
27	29 G. CARBONNEL	Yamaha YZF-R3	168,8

SEG. 1			SEG. 2			SEG. 3			SEG. 4		
1	1 A. CARRASCO	39.215	1	1 A. CARRASCO	27.703	1	1 A. CARRASCO	28.430	1	22 N. KALININ	30.684
2	7 T. KAWAKAMI	39.601	2	66 D. OTTEN	27.713	2	66 D. OTTEN	28.620	2	27 F. ROVELLI	31.172
3	55 G. HENDRA PRATAMA	39.658	3	27 F. ROVELLI	27.779	3	55 G. HENDRA PRATAMA	28.683	3	7 T. KAWAKAMI	31.231
4	22 N. KALININ	39.908	4	13 D. IOZZO	27.855	4	27 F. ROVELLI	28.826	4	55 G. HENDRA PRATAMA	31.265
5	66 D. OTTEN	40.002	5	55 G. HENDRA PRATAMA	28.042	5	7 T. KAWAKAMI	28.840	5	14 E. DE LA VEGA	31.280
6	14 E. DE LA VEGA	40.007	6	14 E. DE LA VEGA	28.099	6	14 E. DE LA VEGA	28.955	6	1 A. CARRASCO	31.340
7	27 F. ROVELLI	40.032	7	22 N. KALININ	28.118	7	22 N. KALININ	29.026	7	66 D. OTTEN	31.465
8	10 U. ORRADRE	40.163	8	15 M. BASTIANELLI	28.237	8	10 U. ORRADRE	29.161	8	13 D. IOZZO	31.702
9	13 D. IOZZO	40.223	9	71 T. EDWARDS	28.294	9	13 D. IOZZO	29.225	9	84 K. ALOISI	31.784
10	17 K. MEUFFELS	40.268	10	61 Y. OKAYA	28.429	10	41 J. JAHNIG	29.303	10	10 U. ORRADRE	32.000
11	15 M. BASTIANELLI	40.390	11	23 P. GIACOMINI	28.443	11	15 M. BASTIANELLI	29.357	11	23 P. GIACOMINI	32.051
12	41 J. JAHNIG	40.496	12	7 T. KAWAKAMI	28.559	12	71 T. EDWARDS	29.369	12	17 K. MEUFFELS	32.119
13	61 Y. OKAYA	40.550	13	17 K. MEUFFELS	28.602	13	61 Y. OKAYA	29.370	13	61 Y. OKAYA	32.178
14	71 T. EDWARDS	40.569	14	31 T. ERHARD	28.695	14	84 K. ALOISI	29.569	14	85 K. SABATUCCI	32.179
15	23 P. GIACOMINI	40.601	15	10 U. ORRADRE	28.706	15	17 K. MEUFFELS	29.857	15	71 T. EDWARDS	32.317
16	19 B. MOLINA	40.717	16	84 K. ALOISI	28.713	16	57 L. LOI	29.945	16	15 M. BASTIANELLI	32.422
17	31 T. ERHARD	40.834	17	41 J. JAHNIG	28.925	17	31 T. ERHARD	29.979	17	63 A. LONGO	32.535
18	33 K. HARTMANN	40.928	18	19 B. MOLINA	29.044	18	23 P. GIACOMINI	30.115	18	41 J. JAHNIG	32.604
19	63 A. LONGO	41.011	19	33 K. HARTMANN	29.232	19	19 B. MOLINA	30.149	19	29 G. CARBONNEL	32.647
20	85 K. SABATUCCI	41.388	20	63 A. LONGO	29.294	20	29 G. CARBONNEL	30.172	20	33 K. HARTMANN	32.918
21	84 K. ALOISI	41.503	21	57 L. LOI	29.301	21	63 A. LONGO	30.393	21	57 L. LOI	32.943
22	57 L. LOI	41.649	22	85 K. SABATUCCI	29.380	22	85 K. SABATUCCI	30.406	22	19 B. MOLINA	33.058
23	38 I. OFFER	41.725	23	29 G. CARBONNEL	29.747	23	33 K. HARTMANN	30.740	23	31 T. ERHARD	33.133
24	29 G. CARBONNEL	41.889	24	49 D. DELOUVY	29.767	24	38 I. OFFER	30.833	24	38 I. OFFER	33.415
25	49 D. DELOUVY	42.425	25	38 I. OFFER	29.806	25	49 D. DELOUVY	31.375	25	49 D. DELOUVY	33.988
26	67 T. MORETON	43.572	26	67 T. MORETON	30.940	26	96 M. HRAVA	32.527	26	96 M. HRAVA	34.669
27	96 M. HRAVA	43.650	27	96 M. HRAVA	31.328	27	67 T. MORETON	32.986	27	67 T. MORETON	35.977

28/09/2019

These data/results cannot be reproduced, stored and/or transmitted in whole or in part by any manner of electronic, mechanical, photocopying, recording, broadcasting or otherwise now known or herein after developed without the previous express consent by the copyright owner, except for reproduction in daily press and regular printed publications on sale to the public within 60 days of the event related to those data/results and always provided that copyright symbol appears together as follows below.

© DORNA WSBK ORGANIZATION Srl 2019



Official Fuel Supplier



Official Tyre Supplier



Official Timekeeper

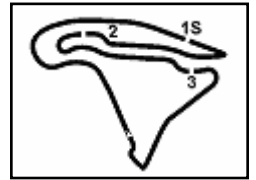

Pirelli French Round, 27-29 September 2019

Ideal Times Tissot Superpole Gr.A

Magny-Cours 4.411 m

No.	Rider	Nat	Bike	Seg. 1 Diff. 1	Seg. 2 Diff. 2	Seg. 3 Diff. 3	Seg. 4 Diff. 4	Ideal Time Best Lap	Pos.	Diff.
1	1 A. CARRASCO	ESP	Kawasaki Ninja 400	39.215 +0.178	27.703	28.430	31.340	2'06.688 2'06.866	1	0.178
2	55 G. HENDRA PRATAMA	INA	Yamaha YZF-R3	39.658	28.042	28.683	31.265	2'07.648 2'07.648	2	
3	22 N. KALININ	UKR	Kawasaki Ninja 400	39.908	28.118 +0.132	29.026	30.684	2'07.736 2'07.868	4	0.132
4	66 D. OTTEN	NED	Kawasaki Ninja 400	40.002	27.713	28.620 +0.284	31.465 +0.429	2'07.800 2'08.513	7	0.713
5	27 F. ROVELLI	ITA	Kawasaki Ninja 400	40.032	27.779	28.826	31.172	2'07.809 2'07.809	3	
6	7 T. KAWAKAMI	BRA	Yamaha YZF-R3	39.601	28.559 +0.098	28.840	31.231	2'08.231 2'08.329	5	0.098
7	14 E. DE LA VEGA	FRA	Yamaha YZF-R3	40.007	28.099	28.955	31.280	2'08.341 2'08.341	6	
8	13 D. IOZZO	RSA	Kawasaki Ninja 400	40.223 +0.520	27.855	29.225	31.702	2'09.005 2'09.525	8	0.520
9	10 U. ORRADRE	ESP	Yamaha YZF-R3	40.163	28.706	29.161	32.000 +0.035	2'10.030 2'10.065	9	0.035
10	15 M. BASTIANELLI	ITA	Kawasaki Ninja 400	40.390 +0.280	28.237	29.357	32.422	2'10.406 2'10.686	12	0.280
11	61 Y. OKAYA	JPN	Kawasaki Ninja 400	40.550	28.429	29.370	32.178	2'10.527 2'10.527	10	
12	71 T. EDWARDS	AUS	Kawasaki Ninja 400	40.569	28.294	29.369	32.317	2'10.549 2'10.549	11	
13	17 K. MEUFFELS	NED	Kawasaki Ninja 400	40.268	28.602	29.857	32.119	2'10.846 2'10.846	13	
14	23 P. GIACOMINI	ITA	Kawasaki Ninja 400	40.601	28.443	30.115	32.051	2'11.210 2'11.210	14	
15	41 J. JAHNIG	GER	KTM RC 390 R	40.496	28.925 +0.014	29.303	32.604	2'11.328 2'11.342	15	0.014
16	84 K. ALOISI	ITA	Kawasaki Ninja 400	41.503	28.713	29.569	31.784	2'11.569 2'11.569	16	
17	31 T. ERHARD	GER	KTM RC 390 R	40.834	28.695 +0.236	29.979	33.133	2'12.641 2'12.877	17	0.236
18	19 B. MOLINA	CHI	Yamaha YZF-R3	40.717 +0.772	29.044	30.149	33.058 +0.248	2'12.968 2'13.988	21	1.020
19	63 A. LONGO	ITA	Kawasaki Ninja 400	41.011 +0.271	29.294	30.393 +0.294	32.535	2'13.233 2'13.798	19	0.565
20	85 K. SABATUCCI	ITA	Yamaha YZF-R3	41.388	29.380	30.406 +0.209	32.179	2'13.353 2'13.562	18	0.209
21	33 K. HARTMANN	FRA	Yamaha YZF-R3	40.928	29.232 +0.727	30.740	32.918	2'13.818 2'14.545	22	0.727
22	57 L. LOI	BEL	Kawasaki Ninja 400	41.649	29.301	29.945	32.943	2'13.838 2'13.838	20	
23	29 G. CARBONNEL	FRA	Yamaha YZF-R3	41.889	29.747 +0.224	30.172 +0.354	32.647	2'14.455 2'15.033	23	0.578
24	38 I. OFFER	GBR	Kawasaki Ninja 400	41.725 +0.449	29.806	30.833 +0.028	33.415	2'15.779 2'16.256	24	0.477
25	49 D. DELOUVY	FRA	Kawasaki Ninja 400	42.425 +0.336	29.767 +0.044	31.375	33.988	2'17.555 2'17.935	25	0.380
26	96 M. HRAVA	CZE	Kawasaki Ninja 400	43.650 +0.423	31.328	32.527	34.669	2'22.174 2'22.597	26	0.423
27	67 T. MORETON	GBR	Kawasaki Ninja 400	43.572 +0.092	30.940	32.986	35.977 +0.230	2'23.475 2'23.797	27	0.322
34	M. CARUSI	ITA	Yamaha YZF-R3	One or more sectors missing						
81	S. MARKARIAN	FRA	Yamaha YZF-R3	One or more sectors missing						
Overall Ideal Time				39.215	27.703	28.430	30.684	2'06.032		

28/09/2019

These data/results cannot be reproduced, stored and/or transmitted in whole or in part by any manner of electronic, mechanical, photocopying, recording, broadcasting or otherwise now known or herein after developed without the previous express consent by the copyright owner, except for reproduction in daily press and regular printed publications on sale to the public within 60 days of the event related to those data/results and always provided that copyright symbol appears together as follows below.

© DORNA WSBK ORGANIZATION Srl 2019



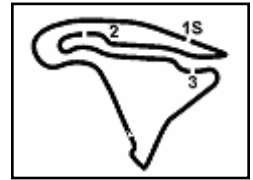

Magny-Cours 4.411 m

Pirelli French Round, 27-29 September 2019

Chronological Analysis Tissot Superpole Gr.A

1 / 3

1° 1 A. CARRASCO (2'06.866)								6° 14 E. DE LA VEGA (2'08.341)							
Lap	Seg.1	Seg.2	Seg.3	Seg.4	Lap Time	km/h	Local Time	Lap	Seg.1	Seg.2	Seg.3	Seg.4	Lap Time	km/h	Local Time
1		30.835	32.717	35.036		174,5	12:42'23.268	1							12:41'38.633
2	42.091	29.457	30.376	33.593	2'15.517	183,7	12:44'38.785	2	1'11.428	30.600	31.139	33.711	2'46.878P	173,6	12:44'25.511
3	40.697	28.822	29.536	32.820	2'11.875	183,7	12:46'50.660	3	41.815	29.535	30.153	32.792	2'14.295	175,9	12:46'39.806
4	40.353	28.652	29.128	32.589	2'10.722	184,3	12:49'01.382	4	41.889	29.065	30.286	32.324	2'13.564	176,8	12:48'53.370
5	39.960	28.663	29.193	32.182	2'09.998	185,9	12:51'11.380	5	41.013	28.661	29.530	32.069	2'11.273	178,2	12:51'04.643
6	40.016	28.214	29.555	32.818	2'10.603	184,9	12:53'21.983	6	42.077	29.309	30.192	32.084	2'13.662	178,2	12:53'18.305
7	41.147	28.211	28.866	32.079	2'10.303	183,4	12:55'32.286	7	40.954	28.774	29.666	32.607	2'12.001	176,8	12:55'30.306
8	41.840	28.117	28.805	31.548	2'10.310	183,4	12:57'42.596	8	40.672	28.545	29.522	31.809	2'10.548	176,8	12:57'40.854
9	39.215	27.982	28.878	31.628	2'07.703	187,8	12:59'50.299	9	40.204	28.183	29.250	31.369	2'09.006	175,6	12:59'49.860
10	39.393	27.703	28.430	31.340	2'06.866	182,7	13:01'57.165	10	40.007	28.099	28.955	31.280	2'08.341	180,9	13:01'58.201

2° 55 G. HENDRA PRATAMA (2'07.648)								7° 66 D. OTTEN (2'08.513)							
Lap	Seg.1	Seg.2	Seg.3	Seg.4	Lap Time	km/h	Local Time	Lap	Seg.1	Seg.2	Seg.3	Seg.4	Lap Time	km/h	Local Time
1							12:41'55.084	1		30.940	32.002	35.059		178,5	12:42'23.526
2	1'09.428	33.857	40.272	34.843	2'58.400P	173,4	12:44'53.484	2	41.993	29.423	30.555	33.903	2'15.874	179,1	12:44'39.400
3	42.708	30.375	31.004	33.624	2'17.711	178,8	12:47'11.195	3	40.811	29.043	29.974	33.924	2'13.752	184,6	12:46'53.152
4	41.493	29.233	30.070	33.332	2'14.128	181,8	12:49'25.323	4	40.977	28.769	29.912	33.627	2'13.285	182,4	12:49'06.437
5	41.560	29.907	31.303	32.486	2'15.256	185,9	12:51'40.579	5	40.967	29.065	29.953	33.378	2'13.363	183,1	12:51'19.800
6	40.795	28.533	29.369	31.972	2'10.669	179,4	12:53'51.248	6	40.600	28.430	29.572	32.869	2'11.471	184,0	12:53'31.271
7	40.758	28.177	29.282	31.684	2'09.901	179,7	12:56'01.149	7	40.537	28.422	29.233	32.629	2'10.821	182,7	12:55'42.092
8	40.192	28.110	28.812	31.386	2'08.500	179,1	12:58'09.649	8	40.052	28.148	28.976	32.049	2'09.225	182,4	12:57'51.317
9	39.658	28.042	28.683	31.265	2'07.648	180,3	13:00'17.297	9	40.002	27.713	28.904	31.894	2'08.513	182,7	12:59'59.830
								10	40.816	27.789	28.620	31.465	2'08.690	180,6	13:02'08.520

3° 27 F. ROVELLI (2'07.809)								8° 13 D. IOZZO (2'09.525)							
Lap	Seg.1	Seg.2	Seg.3	Seg.4	Lap Time	km/h	Local Time	Lap	Seg.1	Seg.2	Seg.3	Seg.4	Lap Time	km/h	Local Time
1		31.520	33.065	35.678		175,6	12:42'26.492	1		30.942	33.245	36.142		180,0	12:42'28.095
2	43.658	30.994	32.402	34.976	2'22.030	179,1	12:44'48.522	2	43.285	29.989	31.900	34.413	2'19.587	186,2	12:44'47.682
3	42.827	29.901	30.698	33.610	2'17.036	181,5	12:47'05.558	3	42.437	29.380	30.846	33.396	2'16.059	180,3	12:47'03.741
4	41.861	29.452	30.184	32.660	2'14.157	181,8	12:49'19.715	4	41.671	28.836	30.281	32.866	2'13.654	181,5	12:49'17.395
5	41.585	28.810	30.000	32.440	2'12.835	181,8	12:51'32.550	5	41.574	28.750	29.820	32.350	2'12.494	184,0	12:51'29.889
6	41.164	28.417	29.647	32.063	2'11.291	181,5	12:53'43.841	6	40.223	28.623	29.611	32.312	2'10.769	188,5	12:53'40.658
7	40.501	28.036	29.373	31.804	2'09.714	182,1	12:55'53.555	7	40.419	28.534	32.642	32.677	2'14.272	186,9	12:55'54.930
8	40.811	27.921	29.326	31.231	2'09.289	180,0	12:58'02.844	8	40.742	28.569	29.375	32.279	2'10.965	181,8	12:58'05.895
9	40.032	27.779	28.826	31.172	2'07.809	179,1	13:00'10.653	9	40.743	27.855	29.225	31.702	2'09.525	181,8	13:00'15.420

4° 22 N. KALININ (2'07.868)								9° 10 U. ORRADRE (2'10.065)							
Lap	Seg.1	Seg.2	Seg.3	Seg.4	Lap Time	km/h	Local Time	Lap	Seg.1	Seg.2	Seg.3	Seg.4	Lap Time	km/h	Local Time
1		31.209	32.762	35.994		179,4	12:42'28.547	1		31.877	33.588	36.263		172,8	12:43'04.265
2	42.802	30.287	32.251	34.369	2'19.709	184,0	12:44'48.256	2	44.228	30.679	32.416	34.997	2'22.320	179,7	12:45'26.585
3	41.990	29.595	31.035	33.493	2'16.113	179,7	12:47'04.369	3	42.968	30.148	30.965	34.333	2'18.414	179,4	12:47'44.999
4	41.208	28.899	30.555	32.651	2'13.313	183,4	12:49'17.682	4	42.871	30.183	30.552	33.552	2'17.158	178,2	12:50'02.157
5	41.180	28.424	29.548	32.128	2'11.280	185,2	12:51'28.962	5	41.238	29.680	30.267	32.880	2'14.065	180,9	12:52'16.222
6	40.397	28.291	30.052	31.636	2'10.376	184,6	12:53'39.338	6	41.123	29.200	30.014	33.311	2'13.648	173,9	12:54'29.870
7	40.840	30.130	32.577	32.789	2'16.336	178,2	12:55'55.674	7	40.698	29.410	30.393	32.291	2'12.792	180,3	12:56'42.662
8	39.923	28.118	29.178	31.114	2'08.333	186,2	12:58'04.007	8	40.451	29.062	29.682	32.000	2'11.195	184,0	12:58'53.857
9	39.908	28.250	29.026	30.684	2'07.868	183,7	13:00'11.875	9	40.163	28.706	29.161	32.035	2'10.065	178,8	13:01'03.922

5° 7 T. KAWAKAMI (2'08.329)								10° 61 Y. OKAYA (2'10.527)							
Lap	Seg.1	Seg.2	Seg.3	Seg.4	Lap Time	km/h	Local Time	Lap	Seg.1	Seg.2	Seg.3	Seg.4	Lap Time	km/h	Local Time
1		30.997	32.077	35.724		171,2	12:43'13.483	1		31.226	32.861	34.996		180,6	12:42'25.979
2	42.462	30.586	31.180	34.404	2'18.632	175,6	12:45'32.115	2	42.780	29.729	30.884	33.942	2'17.335	180,0	12:44'43.314
3	41.954	29.823	30.497	33.432	2'15.706	180,0	12:47'47.821	3	41.779	29.566	30.603	33.525	2'15.473	181,2	12:46'58.787
4	41.087	29.624	31.234	32.714	2'14.659	180,3	12:50'02.480	4	42.031	29.254	30.054	33.063	2'14.402	180,3	12:49'13.189
5	40.951	29.085	29.918	32.327	2'12.281	183,4	12:52'14.761	5	41.685	28.963	30.077	33.252	2'13.977	180,9	12:51'27.166
6	40.235	28.741	30.018	32.038	2'11.032	184,3	12:54'25.793	6	41.557	28.706	29.727	32.840	2'12.830	180,9	12:53'39.996
7	40.067	28.795	29.335	31.931	2'10.128	177,6	12:56'35.921	7	40.781	28.941	29.881	32.888	2'12.491	182,7	12:55'52.487
8	40.229	28.559	29.241	31.474	2'09.503	175,0	12:58'45.424	8	42.044	30.739	30.457	33.038	2'16.278	180,3	12:58'08.765
9	39.601	28.657	28.840	31.231	2'08.329	179,1	13:00'53.753	9	40.550	28.429	29.370	32.178	2'10.527	180,9	13:00'19.292

28/09/2019 P = Pits In/Out - C = Lap Time Cancelled

These data/results cannot be reproduced, stored and/or transmitted in whole or in part by any manner of electronic, mechanical, photocopying, recording, broadcasting or otherwise now known or herein after developed without the previous express consent by the copyright owner, except for reproduction in daily press and regular printed publications on sale to the public within 60 days of the event related to those data/results and always provided that copyright symbol appears together as follows below.

© DORNA WSBK ORGANIZATION Srl 2019



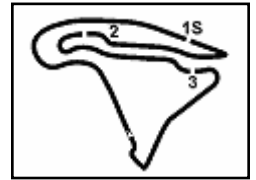

Pirelli French Round, 27-29 September 2019

Chronological Analysis Tissot Superpole Gr.A

Magny-Cours 4.411 m

2 / 3

11° 71 T. EDWARDS (2'10.549)							
Lap	Seg.1	Seg.2	Seg.3	Seg.4	Lap Time	km/h	Local Time
1		31.407	33.221	35.754	177,0	12:42'27.055	
2	42.996	30.028	31.059	33.892	2'17.975	180,3	12:44'45.030
3	41.944	29.500	30.580	33.676	2'15.700	180,3	12:47'00.730
4	41.744	28.944	30.204	33.148	2'14.040	181,2	12:49'14.770
5	41.249	29.113	30.438	32.764	2'13.564	181,8	12:51'28.334
6	41.321	28.907	30.083	32.926	2'13.237	181,5	12:53'41.571
7	40.617	28.763	30.225	32.987	2'12.592	183,4	12:55'54.163
8	40.913	28.513	29.795	32.612	2'11.833	182,1	12:58'05.996
9	40.569	28.294	29.369	32.317	2'10.549	184,0	13:00'16.545

1						32.779	33.506	36.593	170,3	12:42'37.430	
2	45.103					31.353	32.100	34.815	2'23.371	177,6	12:45'00.801
3	44.234					30.522	31.610	33.867	2'20.233	175,6	12:47'21.034
4	43.515					29.987	31.212	33.389	2'18.103	176,5	12:49'39.137
5	42.701					29.607	30.901	32.960	2'16.169	177,3	12:51'55.306
6	42.157					29.336	30.256	32.598	2'14.347	176,8	12:54'09.653
7	41.658					29.209	30.603	32.432	2'13.902	178,2	12:56'23.555
8	41.882					28.992	30.037	31.858	2'12.769	175,0	12:58'36.324
9	41.503	28.713	29.569	31.784	2'11.569					175,6	13:00'47.893

12° 15 M. BASTIANELLI (2'10.686)							
Lap	Seg.1	Seg.2	Seg.3	Seg.4	Lap Time	km/h	Local Time
1		32.203	32.993	35.663	165,4	12:42'34.385	
2	43.738	30.375	31.289	34.339	2'19.741	180,3	12:44'54.126
3	41.950	29.630	30.734	33.700	2'16.014	184,9	12:47'10.140
4	41.124	29.175	30.046	33.022	2'13.367	186,9	12:49'23.507
5	41.354	28.613	29.886	32.706	2'12.559	182,4	12:51'36.066
6	40.670	28.237	29.357	32.422	2'10.686	183,1	12:53'46.752
7	40.390	1'25.375	33.472	38.066	3'17.303P	182,4	12:57'04.055
8	1'47.490	30.406	31.008	33.935	3'22.839P	172,5	13:00'26.894

17° 31 T. ERHARD (2'12.877)											
Lap	Seg.1	Seg.2	Seg.3	Seg.4	Lap Time	km/h	Local Time				
1						32.099	32.485	37.009	180,9	12:42'30.402	
2	44.142					30.573	31.806	35.025	2'21.546	177,0	12:44'51.948
3	42.180					30.026	31.153	34.264	2'17.623	185,6	12:47'09.571
4	41.709					29.755	30.521	33.621	2'15.606	184,9	12:49'25.177
5	41.652					29.371	30.211	33.821	2'15.055	185,6	12:51'40.232
6	41.045					29.111	30.224	33.503	2'13.883	184,9	12:53'54.115
7	40.834					28.931	29.979	33.133	2'12.877	183,4	12:56'06.992
8	41.605					28.695	30.067	33.502	2'13.869	179,4	12:58'20.861
9	41.613					30.231	30.497	34.377	2'16.718	179,1	13:00'37.579

13° 17 K. MEUFFELS (2'10.846)											
Lap	Seg.1	Seg.2	Seg.3	Seg.4	Lap Time	km/h	Local Time				
1											12:40'04.502
2	1'13.118	32.042	32.824	35.202	2'53.186P	178,8	12:42'57.688				
3	42.966	30.826	32.009	34.414	2'20.215	181,8	12:45'17.903				
4	42.483	30.170	31.928	34.360	2'18.941	183,4	12:47'36.844				
5	42.413	29.918	31.555	34.376	2'18.262	184,0	12:49'55.106				
6	41.944	29.831	30.983	34.044	2'16.802	184,6	12:52'11.908				
7	41.461	29.415	30.941	33.230	2'15.047	183,7	12:54'26.955				
8	40.673	29.296	30.289	32.946	2'13.204	186,2	12:56'40.159				
9	40.372	28.740	30.266	32.253	2'11.631	182,7	12:58'51.790				
10	40.268	28.602	29.857	32.119	2'10.846	182,4	13:01'02.636				

18° 85 K. SABATUCCI (2'13.562)											
Lap	Seg.1	Seg.2	Seg.3	Seg.4	Lap Time	km/h	Local Time				
1											12:49'21.525
2	1'17.304							36.390	3'01.381P	175,0	12:52'22.906
3	44.028					31.525	32.540	34.590	2'22.683	172,8	12:54'45.589
4	43.117					31.762	31.769	34.464	2'21.112	175,6	12:57'06.701
5	41.963					29.405	30.406	32.950	2'14.724	176,5	12:59'21.425
6	41.388	29.380					30.615	32.179	2'13.562	175,9	13:01'34.987

14° 23 P. GIACOMINI (2'11.210)											
Lap	Seg.1	Seg.2	Seg.3	Seg.4	Lap Time	km/h	Local Time				
1											12:43'15.733
2	1'09.923	33.371	34.327	36.957	2'54.578P	171,7	12:46'10.311				
3	43.469	31.269	33.056	35.164	2'22.958	178,2	12:48'33.269				
4	43.554	30.572	32.002	34.181	2'20.309	180,0	12:50'53.578				
5	42.444	29.989	31.573	33.374	2'17.380	178,8	12:53'10.958				
6	41.251	29.840	31.160	33.179	2'15.430	180,3	12:55'26.388				
7	41.357	29.075	30.395	32.672	2'13.499	177,9	12:57'39.887				
8	41.204	29.020	30.316	32.482	2'13.022	174,5	12:59'52.909				
9	40.601	28.443	30.115	32.051	2'11.210	180,0	13:02'04.119				

19° 63 A. LONGO (2'13.798)											
Lap	Seg.1	Seg.2	Seg.3	Seg.4	Lap Time	km/h	Local Time				
1											12:43'22.568
2	1'17.947					33.114	33.477	36.244	3'00.782P	170,9	12:46'23.350
3	44.028					31.214	32.111	35.006	2'22.359	177,0	12:48'45.709
4	43.029					30.210	31.379	33.961	2'18.579	178,8	12:51'04.288
5	42.545					29.994	31.353	33.515	2'17.407	175,3	12:53'21.695
6	41.670					29.862	30.393	32.986	2'14.911	176,8	12:55'36.606
7	41.282					29.294	30.687	32.535	2'13.798	179,7	12:57'50.404

15° 41 J. JAHNIG (2'11.342)											
Lap	Seg.1	Seg.2	Seg.3	Seg.4	Lap Time	km/h	Local Time				
1											12:42'36.878
2	44.567					33.594	36.929	173,6	12:42'36.878		
3	43.641					31.473	36.250	2'24.556	180,0	12:45'01.434	
4	42.458					31.123	34.905	2'21.376	179,7	12:47'22.810	
5	42.458					30.451	31.178	34.555	2'18.642	181,2	12:49'41.452
6	41.738					30.014	34.536	2'17.222	180,9	12:51'58.674	
7	41.536					29.670	30.355	33.650	2'15.211	179,1	12:54'13.885
8	41.147					29.433	30.249	33.189	2'14.018	179,1	12:56'27.903
9	40.743					28.925	29.869	33.207	2'12.744	179,1	12:58'40.647
9	40.496					28.939	29.303	32.604	2'11.342	178,2	13:00'51.989

20° 57 L. LOI (2'13.838)											
Lap	Seg.1	Seg.2	Seg.3	Seg.4	Lap Time	km/h	Local Time				
1						32.015	33.563	36.656	179,7	12:43'00.175	
2	44.033					30.724	32.525	35.924	2'23.206	175,3	12:45'23.381
3	43.612					30.415	31.789	35.479	2'21.295	177,6	12:47'44.676
4	43.203					30.532	31.245	37.767	2'22.747P	179,4	12:50'07.423
5	4'42.313					30.556	31.490	34.537	6'18.896P	177,6	12:56'26.319
6	42.404					29.970	30.693	33.616	2'16.683	182,7	12:58'43.002
7	41.649					29.301	29.945	32.943	2'13.838	176,5	13:00'56.840

16° 84 K. ALOISI (2'11.569)											
Lap	Seg.1	Seg.2	Seg.3	Seg.4	Lap Time	km/h	Local Time				
1											12:42'36.878
2	44.567					33.594	36.929	173,6	12:42'36.878		
3	43.641					31.473	36.250	2'24.556	180,0	12:45'01.434	
4	42.458					31.123	34.905	2'21.376	179,7	12:47'22.810	
5	42.458					30.451	31.178	34.555	2'18.642	181,2	12:49'41.452
6	41.738					30.014	34.536	2'17.222	180,9	12:51'58.674	
7	41.536					29.670	30.355	33.650	2'15.211	179,1	12:54'13.885
8	41.147					29.433	30.249	33.189	2'14.018	179,1	12:56'27.903
9	40.743					28.925	29.869	33.207	2'12.744	179,1	12:58'40.647
9	40.496					28.939	29.303	32.604	2'11.342	178,2	13:00'51.989

21° 19 B. MOLINA (2'13.988)										
Lap	Seg.1	Seg.2	Seg.3	Seg.4	Lap Time	km/h	Local Time			
1						31.589	32.464	35.649	175,0	12:42'30.502
2	44.012					30.254	31.846	34.389		

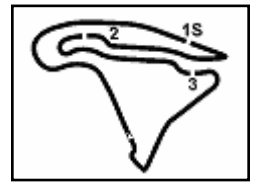

Magny-Cours 4.411 m

3 / 3

Pirelli French Round, 27-29 September 2019

Chronological Analysis Tissot Superpole Gr.A

22° 33 K. HARTMANN (2'14.545)								27° 67 T. MORETON (2'23.797)							
Lap	Seg.1	Seg.2	Seg.3	Seg.4	Lap Time	km/h	Local Time	Lap	Seg.1	Seg.2	Seg.3	Seg.4	Lap Time	km/h	Local Time
1							12:41'08.995	1		33.231	34.508	37.640	160,0	12:43'00.634	
2	1'18.787	32.467	33.853	37.363	3'02.470P	172,0	12:44'11.465	2	45.185	32.580	33.783	37.248	2'28.796	176,8	12:45'29.430
3	43.807	31.405	33.012	35.031	2'23.255	175,6	12:46'34.720	3	47.520	32.362	34.215	41.255	2'35.352P	176,5	12:48'04.782
4	43.073	31.095	32.772	34.353	2'21.293	175,3	12:48'56.013	4	3'19.923	31.432	33.396	36.748	5'01.499P	174,5	12:53'06.281
5	42.581	30.695	32.363	34.177	2'19.816	177,3	12:51'15.829	5	44.579	31.195	33.347	35.977	2'25.098	175,0	12:55'31.379
6	42.425	30.383	31.549	33.727	2'18.084	177,3	12:53'33.913	6	43.664	30.940	32.986	36.207	2'23.797	178,5	12:57'55.176
7	41.702	29.596	31.397	33.961	2'16.656	177,3	12:55'50.569								
8	41.881	29.232	31.096	33.633	2'15.842	175,3	12:58'06.411	28° 81 S. MARKARIAN							
9	40.928	29.959	30.740	32.918	2'14.545	180,9	13:00'20.956	Lap	Seg.1	Seg.2	Seg.3	Seg.4	Lap Time	km/h	Local Time
								1							12:44'36.475
23° 29 G. CARBONNEL (2'15.033)															
Lap	Seg.1	Seg.2	Seg.3	Seg.4	Lap Time	km/h	Local Time								
1							12:39'57.771								
2	1'17.633	33.615	35.141	37.822	3'04.211P	162,7	12:43'01.982								
3	45.952	31.430	33.396	35.857	2'26.635	168,0	12:45'28.617								
4	44.969	30.855	31.814	36.499	2'24.137	167,4	12:47'52.754								
5	43.546	30.872	31.241	34.252	2'19.911	166,7	12:50'12.665								
6	42.542	30.148	30.405	33.921	2'17.016	168,0	12:52'29.681								
7	42.922	30.249	30.362	33.479	2'17.012	166,4	12:54'46.693								
8	42.668	31.288	30.761	33.983	2'18.700	168,8	12:57'05.393								
9	42.304	29.747	30.172	33.012	2'15.235	165,6	12:59'20.628								
10	41.889	29.971	30.526	32.647	2'15.033	165,4	13:01'35.661								
24° 38 I. OFFER (2'16.256)															
Lap	Seg.1	Seg.2	Seg.3	Seg.4	Lap Time	km/h	Local Time								
1		32.888	33.156	36.411		171,2	12:42'38.788								
2	44.193	31.626	32.318	34.933	2'23.070	174,2	12:45'01.858								
3	43.899	31.668	32.452	35.631	2'23.650	172,2	12:47'25.508								
4	43.379	30.614	32.078	34.926	2'20.997	178,2	12:49'46.505								
5	43.005	30.715	31.540	34.421	2'19.681	178,8	12:52'06.186								
6	42.256	30.111	31.185	33.947	2'17.499	177,9	12:54'23.685								
7	42.332	30.076	30.890	34.018	2'17.316	169,0	12:56'41.001								
8	42.174	29.806	30.861	33.415	2'16.256	177,6	12:58'57.257								
9	41.725	30.195	30.833	33.790	2'16.543	176,8	13:01'13.800								
25° 49 D. DELOUVY (2'17.935)															
Lap	Seg.1	Seg.2	Seg.3	Seg.4	Lap Time	km/h	Local Time								
1		32.011	34.040	36.975		175,9	12:42'35.836								
2	44.536	30.760	32.891	36.638	2'24.825	178,2	12:45'00.661								
3	44.571	31.657	32.541	35.896	2'24.665	175,9	12:47'25.326								
4	43.669	31.135	32.907	36.086	2'23.797	176,2	12:49'49.123								
5	43.783	30.175	32.608	36.070	2'22.636	178,8	12:52'11.759								
6	42.833	29.767	31.920	34.388	2'18.908	178,8	12:54'30.667								
7	42.456	30.476	31.873	34.616	2'19.421	178,2	12:56'50.088								
8	42.425	29.888	31.928	34.492	2'18.733	175,3	12:59'08.821								
9	42.761	29.811	31.375	33.988	2'17.935	175,9	13:01'26.756								
26° 96 M. HRAVA (2'22.597)															
Lap	Seg.1	Seg.2	Seg.3	Seg.4	Lap Time	km/h	Local Time								
1		35.357	37.389	40.465		142,1	12:43'25.640								
2	46.857	33.958	35.618	38.503	2'34.936	167,2	12:46'00.576								
3	46.150	33.282	34.163	37.901	2'31.496	168,8	12:48'32.072								
4	45.041	31.584	34.131	36.741	2'27.497	173,1	12:50'59.569								
5	44.882	31.545	33.335	35.613	2'25.375	169,5	12:53'24.944								
6	44.960	32.256	33.432	35.976	2'26.624	170,3	12:55'51.568								
7	44.073	31.328	32.527	34.669	2'22.597	171,2	12:58'14.165								
8	43.650	31.701	32.962	35.375	2'23.688	170,3	13:00'37.853								

28/09/2019 P = Pits In/Out - C = Lap Time Cancelled

These data/results cannot be reproduced, stored and/or transmitted in whole or in part by any manner of electronic, mechanical, photocopying, recording, broadcasting or otherwise now known or herein after developed without the previous express consent by the copyright owner, except for reproduction in daily press and regular printed publications on sale to the public within 60 days of the event related to those data/results and always provided that copyright symbol appears together as follows below.

© DORNA WSBK ORGANIZATION Srl 2019



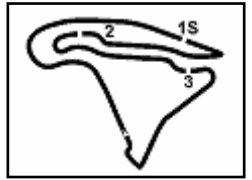

Magny-Cours 4.411 m

Pirelli French Round, 27-29 September 2019
Weather Report Tissot Superpole Gr.A
 Session started 12:40 - Session ended 13:02

Air Temperature

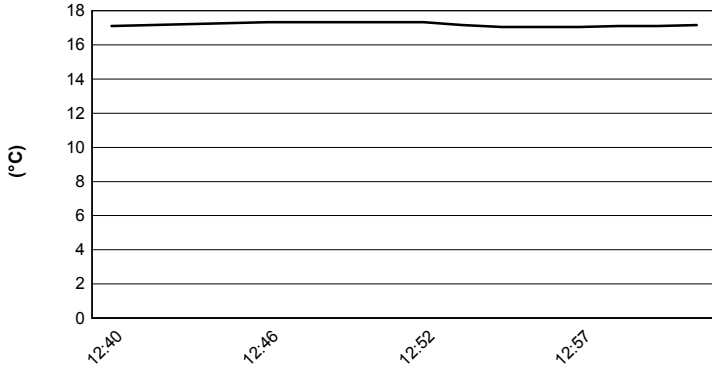

Track Temperature

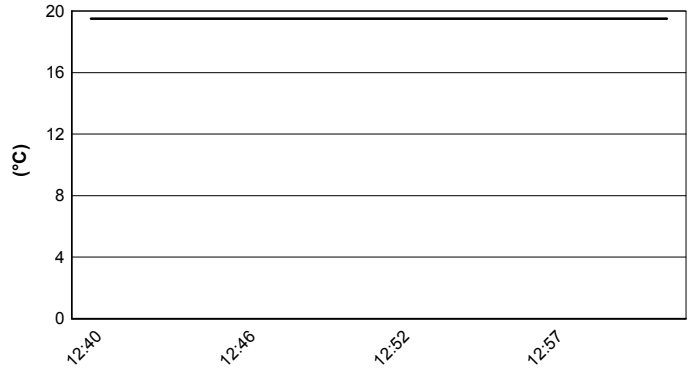

Air Pressure

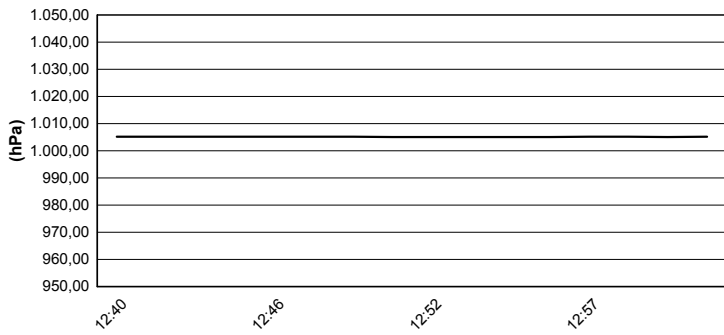

Humidity

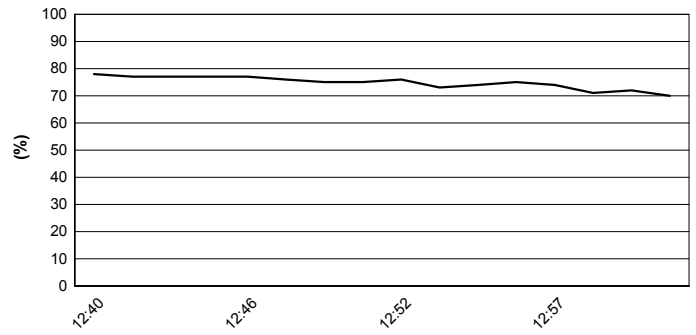

Wind Speed

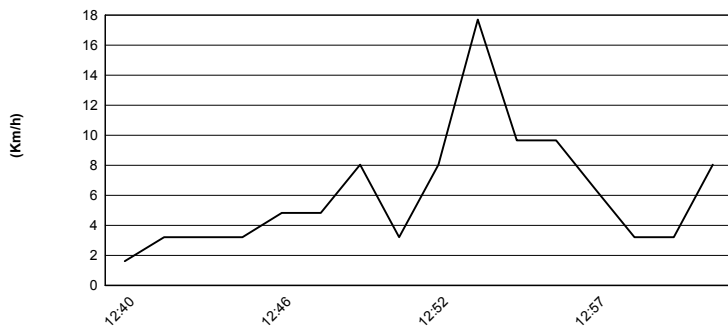

Wind Direction

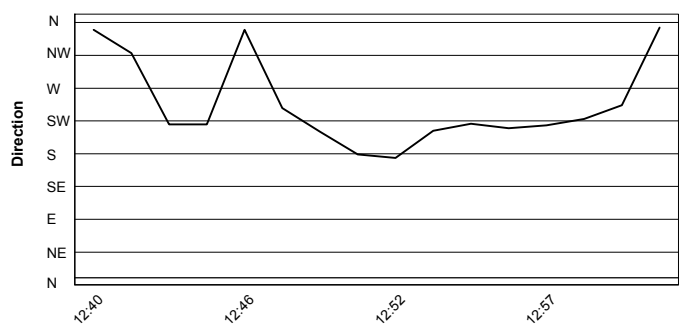

28/09/2019

These data/results cannot be reproduced, stored and/or transmitted in whole or in part by any manner of electronic, mechanical, photocopying, recording, broadcasting or otherwise now known or herein after developed without the previous express consent by the copyright owner, except for reproduction in daily press and regular printed publications on sale to the public within 60 days of the event related to those data/results and always provided that copyright symbol appears together as follows below.

© DORNA WSBK ORGANIZATION Srl 2019



Official Fuel Supplier



FICR PERUGIA TIMING

Official Tyre Supplier



Official Timekeeper

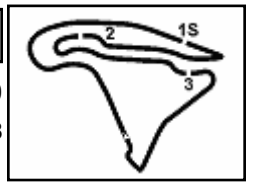

Magny-Cours 4.411 m

Pirelli French Round, 27-29 September 2019

Best Laps & Speeds Gr.A

1 / 2

No.	Rider Bike	Nat	Best Lap		FP1		FP2		FP3		SP	
			LL	SPD	LL	SPD	LL	SPD	LL	SPD	LL	SPD
1	22 N. KALININ Kawasaki Ninja 400	UKR	1'56.042	31 197,8	2'01.441	5 188,1	2'15.501	11 183,6	1'56.042	7 197,8	2'07.868	8 186,2
2	15 M. BASTIANELLI Kawasaki Ninja 400	ITA	1'56.048	28 197,8	2'01.489	3 186,8	2'17.200	11 183,0	1'56.048	7 197,8	2'10.686	7 186,8
3	1 A. CARRASCO Kawasaki Ninja 400	ESP	1'56.075	37 189,1	2'01.468	10 187,5	2'15.192	11 183,6	1'56.075	7 189,1	2'06.866	9 187,8
4	41 J. JAHNIG KTM RC 390 R	GER	1'56.090	37 193,9	2'01.477	11 181,2	2'15.628	11 180,9	1'56.090	7 193,9	2'11.342	8 181,2
5	61 Y. OKAYA Kawasaki Ninja 400	JPN	1'56.177	32 191,8	2'02.584	5 181,8	2'19.234	12 182,1	1'56.177	7 191,8	2'10.527	8 182,7
6	66 D. OTTEN Kawasaki Ninja 400	NED	1'56.215	32 194,9	2'01.290	7 180,6	2'15.061	9 181,8	1'56.215	7 194,9	2'08.513	9 184,6
7	13 D. IOZZO Kawasaki Ninja 400	RSA	1'56.780	36 196,3	2'04.266	9 188,1	2'16.072	12 181,5	1'56.780	7 196,3	2'09.525	8 188,4
8	17 K. MEUFFELS Kawasaki Ninja 400	NED	1'56.866	34 200,7	2'01.621	6 187,8	2'15.675	12 186,8	1'56.866	7 200,7	2'10.846	9 186,2
9	7 T. KAWAKAMI Yamaha YZF-R3	BRA	1'56.986	30 190,1	2'03.119	8 180,6	2'13.440	7 182,4	1'56.986	7 190,1	2'08.329	8 184,3
10	71 T. EDWARDS Kawasaki Ninja 400	AUS	1'57.075	31 188,4	2'03.120	7 181,8	2'16.244	9 179,4	1'57.075	7 188,4	2'10.549	8 183,9
11	10 U. ORRADRE Yamaha YZF-R3	ESP	1'57.153	29 192,1	2'32.504	3 176,1	2'19.202	11 178,2	1'57.153	7 192,1	2'10.065	8 183,9
12	14 E. DE LA VEGA Yamaha YZF-R3	FRA	1'57.805	31 191,4	2'03.014	7 178,5	2'13.914	10 181,8	1'57.805	5 191,4	2'08.341	9 180,9
13	27 F. ROVELLI Kawasaki Ninja 400	ITA	1'57.865	30 190,1	2'05.919	3 187,8	2'15.002	12 178,8	1'57.865	7 190,1	2'07.809	8 182,1
14	55 G. HENDRA PRATAMA Yamaha YZF-R3	INA	1'58.362	28 185,8	2'01.326	6 177,9	2'12.218	6 182,1	1'58.362	8 185,2	2'07.648	8 185,8
15	57 L. LOI Kawasaki Ninja 400	BEL	1'58.611	25 187,8	2'03.135	5 181,5	2'17.570	10 182,1	1'58.611	4 187,8	2'13.838	6 182,7
16	31 T. ERHARD KTM RC 390 R	GER	1'58.753	34 194,9	2'01.581	7 187,1	2'17.003	12 183,9	1'58.753	7 194,9	2'12.877	8 185,5
17	34 M. CARUSI Yamaha YZF-R3	ITA	1'58.966	17 189,4	2'35.099	3 175,3	2'17.400	11 180,6	1'58.966	3 189,4		
18	23 P. GIACOMINI Kawasaki Ninja 400	ITA	1'59.211	29 188,4	2'06.560	11 182,7	2'28.610	2 170,6	1'59.211	8 188,4	2'11.210	8 180,3
19	19 B. MOLINA Yamaha YZF-R3	CHI	1'59.574	31 192,8	2'10.266	5 180,9	2'23.158	11 176,7	1'59.574	7 192,8	2'13.988	8 184,3
20	96 M. HRAVA Kawasaki Ninja 400	CZE	1'59.659	29 185,8	2'04.214	4 185,8	2'25.802	11 170,6	1'59.659	7 184,9	2'22.597	7 173,0
21	81 S. MARKARIAN Yamaha YZF-R3	FRA	1'59.908	23 191,8	2'05.554	5 169,2	2'18.849	10 170,0	1'59.908	8 191,8		
22	84 K. ALOISI Kawasaki Ninja 400	ITA	2'00.824	25 182,1	2'11.186	3 179,4	2'18.931	7 173,6	2'00.824	7 182,1	2'11.569	8 178,2
23	63 A. LONGO Kawasaki Ninja 400	ITA	2'00.979	38 191,1	2'08.955	12 180,0	2'17.303	12 180,0	2'00.979	8 191,1	2'13.798	6 180,3
24	85 K. SABATUCCI Yamaha YZF-R3	ITA	2'01.014	23 183,3	2'06.256	5 179,1	2'23.237	8 169,2	2'01.014	5 183,3	2'13.562	5 176,4
25	33 K. HARTMANN Yamaha YZF-R3	FRA	2'01.281	28 182,7	2'04.854	8 178,5	2'17.907	5 180,9	2'01.281	7 182,7	2'14.545	8 180,9

28/09/2019

These data/results cannot be reproduced, stored and/or transmitted in whole or in part by any manner of electronic, mechanical, photocopying, recording, broadcasting or otherwise now known or herein after developed without the previous express consent by the copyright owner, except for reproduction in daily press and regular printed publications on sale to the public within 60 days of the event related to those data/results and always provided that copyright symbol appears together as follows below.

© DORNA WSBK ORGANIZATION Srl 2019



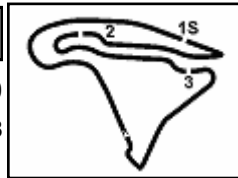

Magny-Cours 4.411 m

Pirelli French Round, 27-29 September 2019

Best Laps & Speeds Gr.A

2 / 2

No.	Rider Bike	Nat	Best Lap		FP1		FP2		FP3		SP							
			LL	SPD	LL	SPD	LL	SPD	LL	SPD	LL	SPD						
26	67 T. MORETON Kawasaki Ninja 400	GBR	2'01.903		2'03.848				2'01.903		2'23.797							
			20	186,8	8	186,8			7	185,2	5	178,5						
27	49 D. DELOUVY Kawasaki Ninja 400	FRA	2'02.793		2'09.036				2'02.793		2'17.935							
			22	185,2	8	177,3			6	185,2	8	178,8						
28	29 G. CARBONNEL Yamaha YZF-R3	FRA	2'04.881						2'04.881		2'15.033							
			16	173,6					7	173,6	9	168,7						
29	38 I. OFFER Kawasaki Ninja 400	GBR	2'05.090		2'12.783		2'23.115		2'05.090		2'16.256							
			31	183,9	5	177,9	11	176,1	7	183,9	8	178,8						

28/09/2019

These data/results cannot be reproduced, stored and/or transmitted in whole or in part by any manner of electronic, mechanical, photocopying, recording, broadcasting or otherwise now known or herein after developed without the previous express consent by the copyright owner, except for reproduction in daily press and regular printed publications on sale to the public within 60 days of the event related to those data/results and always provided that copyright symbol appears together as follows below.

© DORNA WSBK ORGANIZATION Srl 2019

