

Imola Circuit 4.936 m

1 / 2

Pirelli Italian Round, 10-12 May 2019
Results Superpole Gr.A

No.	Rider	Nat	Team	Bike	Class	Time	Gap	Rel.	Laps	Speed	
										Avg	Max
1	8 M. PEREZ	ESP	Scuderia Maranga Racing	Kawasaki Ninja 400	A	2'06.351			6	140,637	191,6
2	64 H. DE CANCELLIS	FRA	Team Trasimeno Yamaha	Yamaha YZF-R3	A	2'06.670	0.319	0.319	9	140,283	184,1
3	1 A. CARRASCO	ESP	Kawasaki Provec WorldSSP300	Kawasaki Ninja 400	A	2'06.754	0.403	0.084	9	140,190	191,6
4	47 F. HERNANDEZ MOYANO	ESP	BCD Yamaha MS Racing	Yamaha YZF-R3	A	2'07.043	0.692	0.289	8	139,871	190,3
5	41 J. JAHNIG	GER	Freudenberg KTM Junior Team	KTM RC 390 R	A	2'07.049	0.698	0.006	8	139,864	187,3
6	18 M. GONZALEZ	ESP	Kawasaki ParkinGO Team	Kawasaki Ninja 400	A	2'07.089	0.738	0.040	9	139,820	187,0
7	42 M. GARCIA	ESP	DS Junior Team	Kawasaki Ninja 400	A	2'07.147	0.796	0.058	8	139,756	187,0
8	6 R. SCHOTMAN	NED	Kawasaki MOTOPORT	Kawasaki Ninja 400	A	2'07.229	0.878	0.082	8	139,666	190,6
9	28 O. BONOLI	ITA	Team Trasimeno Yamaha	Yamaha YZF-R3	A	2'07.428	1.077	0.199	9	139,448	189,3
10	55 G. HENDRA PRATAMA	INA	Semakin Di Depan Biblion Motoxracing	Yamaha YZF-R3	A	2'07.672	1.321	0.244	9	139,182	188,3
11	4 E. VOCINO	ITA	2R Racing Team	Yamaha YZF-R3	A	2'07.876	1.525	0.204	9	138,960	187,6
12	71 T. EDWARDS	AUS	Kawasaki ParkinGO Team	Kawasaki Ninja 400	A	2'07.886	1.535	0.010	9	138,949	187,3
13	7 T. KAWAKAMI	BRA	BCD Yamaha MS Racing	Yamaha YZF-R3	A	2'08.322	1.971	0.436	7	138,477	188,6
14	17 K. MEUFFELS	NED	Freudenberg KTM WorldSSP Team	KTM RC 390 R	A	2'08.381	2.030	0.059	8	138,413	186,0
15	15 M. BASTIANELLI	ITA	Prodina IRCOS Kawasaki	Kawasaki Ninja 400	A	2'08.507	2.156	0.126	9	138,277	187,0
16	66 D. OTTEN	NED	MTM Racing Team	Kawasaki Ninja 400	A	2'08.650	2.299	0.143	8	138,124	182,9
17	2 L. DOTI	SUI	A.S.D. Team Runner Bike	KTM RC 390 R	A	2'08.874	2.523	0.224	9	137,884	184,4
18	13 D. IOZZO	RSA	Nutec - RT Motorsports by SKM - Kawasaki	Kawasaki Ninja 400	A	2'09.157	2.806	0.283	8	137,581	183,5
19	52 O. KÖNIG	CZE	ACCR Czech Talent Team - Willi Race	Kawasaki Ninja 400	A	2'09.186	2.835	0.029	8	137,551	186,0
20	91 G. MORA	ITA	AG Motorsport Italia Yamaha	Yamaha YZF-R3	A	2'09.625	3.274	0.439	8	137,085	182,9
21	23 P. GIACOMINI	ITA	Kawasaki GP Project	Kawasaki Ninja 400	A	2'09.961	3.610	0.336	9	136,730	188,3
22	19 B. MOLINA	CHI	Terra e Moto	Yamaha YZF-R3	A	2'11.267	4.916	1.306	9	135,370	176,0
23	11 K. ARDUINI	ITA	2R Racing Team	Kawasaki Ninja 400	A	2'11.432	5.081	0.165	8	135,200	178,0
24	33 K. HARTMANN	FRA	Team MHP Racing-Patrick Pons	Yamaha YZF-R3	A	2'11.455	5.104	0.023	8	135,176	177,2
25	84 K. ALOISI	ITA	DS Junior Team	Kawasaki Ninja 400	A	2'13.378	7.027	1.923	2	133,227	177,8
26	9 S. NAUD	FRA	Flembo Leader Team	Kawasaki Ninja 400	A	2'13.414	7.063	0.036	8	133,191	179,5
----- Not Qualified -----											
NQ	22 N. KALININ	UKR	Nutec - RT Motorsports by SKM - Kawasaki	Kawasaki Ninja 400	A				2		172,1
NQ	16 M. LUNA BAYEN	ESP	Kawasaki GP Project	Kawasaki Ninja 400	A				0		181,9

 Qualifying Lap Time (107% of 2'06.351): **2'15.197**

Top 3 Average Time: 2'06.591

AIR	Humidity:	45%	Temp:	21°C
TRACK	Condition:	Dry	Temp:	29°C

Records	Pole (SP2)	2018	A.Carrasco	2'07.076	139,830	Km/h
	Race (RC)	2018	M.Herrera	2'08.200	138,610	Km/h
	All Times (FP3)	2019	B.Ieraci	2'06.737	140,210	Km/h

Start 11/05/2019 12:35 End 12:57 The results are provisional until the end of the time limit for protests and appeals and the completion of the technical checks.

These data/results cannot be reproduced, stored and/or transmitted in whole or in part by any manner of electronic, mechanical, photocopying, recording, broadcasting or otherwise now known or herein after developed without the previous express consent by the copyright owner, except for reproduction in daily press and regular printed publications on sale to the public within 60 days of the event related to those data/results and always provided that copyright symbol appears together as follows below.

© DORNA WSBK ORGANIZATION Srl 2019



Official Fuel Supplier



FIKR PERUGIA TIMING

Official Tyre Supplier



Official Timekeeper

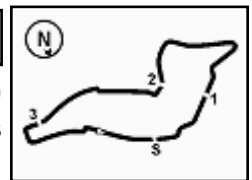

Pirelli Italian Round, 10-12 May 2019

Results Superpole Gr.A

Session Highlights

Local Time	No. Rider	Description
12.31.49	7 T. KAWAKAMI	Lose first 5 mins for infringement of Art.1.21.1
12.31.49	22 N. KALININ	Lose first 5 mins for infringement of Art.1.21.1
12.33.42	7 T. KAWAKAMI	Lose first 5 mins for infringement of Art.1.21.1
12.33.42	22 N. KALININ	Lose first 5 mins for infringement of Art.1.21.1
12.35.00		Start
12.38.33	19 B. MOLINA	On the Gravel - Re-Joined - Turn 2
12.39.27	16 M. LUNA BAYEN	Crashed - Turn 3
12.41.52	64 H. DE CANCELLIS	Current Lap Cancelled - Exceeded Track Limits - Turn 12
12.42.04	71 T. EDWARDS	Current Lap Cancelled - Exceeded Track Limits - Turn 12
12.42.31	84 K. ALOISI	Crashed - Turn 18
12.44.05		WorldSSP Works on bikes are allowed
12.44.47	91 G. MORA	Lap Cancelled (2'10.279) - Exceeded Track Limits - Turn 22
12.44.53	2 L. DOTI	Current Lap Cancelled - Exceeded Track Limits - Turn 22
12.45.00	4 E. VOCINO	Lap Cancelled (2'07.950) - Exceeded Track Limits - Turn 22
12.45.00	11 K. ARDUINI	Current Lap Cancelled - Exceeded Track Limits - Turn 14
12.45.08	47 F. HERNANDEZ MOYANO	Current Lap Cancelled - Exceeded Track Limits - Turn 12
12.46.09	64 H. DE CANCELLIS	Lap Cancelled (2'14.974) - Exceeded Track Limits - Turn 15
12.46.13	4 E. VOCINO	Lap Cancelled (2'18.308) - Exceeded Track Limits - Turn 15
12.46.17	91 G. MORA	Lap Cancelled (2'54.186) - Exceeded Track Limits - Turn 15
12.46.51	28 O. BONOLI	Current Lap Cancelled - Exceeded Track Limits - Turn 7
12.47.13	23 P. GIACOMINI	On the Gravel - Re-Joined - Turn 11
12.49.04		Incident involving 23 and 84 under investigation
12.49.09	19 B. MOLINA	On Asphalt - Re-Joined - Turn 12
12.49.48	52 O. KÖNIG	Current Lap Cancelled - Exceeded Track Limits - Turn 15
12.51.10	42 M. GARCIA	Current Lap Cancelled - Exceeded Track Limits - Turn 7
12.51.38	6 R. SCHOTMAN	Current Lap Cancelled - Exceeded Track Limits - Turn 12
12.52.24	17 K. MEUFFELS	Lap Cancelled (2'09.052) - Exceeded Track Limits - Turn 19
12.52.34	11 K. ARDUINI	Current Lap Cancelled - Exceeded Track Limits - Turn 21
12.53.05	8 M. PEREZ	Crashed - Turn 5
12.53.42	64 H. DE CANCELLIS	On Asphalt - Re-Joined - Turn 12
12.54.26	28 O. BONOLI	Lap Cancelled (2'10.296) - Exceeded Track Limits - Turn 15
12.54.32	64 H. DE CANCELLIS	Lap Cancelled (2'17.091) - Exceeded Track Limits - Turn 15
12.54.38	4 E. VOCINO	Lap Cancelled (2'17.702) - Exceeded Track Limits - Turn 15
12.55.16	52 O. KÖNIG	Current Lap Cancelled - Exceeded Track Limits - Turn 6
12.55.48		WorldSSP300 SP Gr.B Pit Lane Will Open at 13.05
12.56.10	91 G. MORA	Current Lap Cancelled - Exceeded Track Limits - Turn 15
12.56.40	23 P. GIACOMINI	Lap Cancelled (2'09.610) - Exceeded Track Limits - Turn 7
12.56.43	33 K. HARTMANN	Current Lap Cancelled - Exceeded Track Limits - Turn 21
12.57.10		End Of Session

Fastest Laps Sequence

No.	Rider	Nat	Team	Bike	Local Time	Time	Gap	Avg
9	S. NAUD	FRA	Flembo Leader Team	Kawasaki Ninja 400	12:39'41.503	2'16.177		130,489
17	K. MEUFFELS	NED	Freudenberg KTM WorldSSP Team	KTM RC 390 R	12:40'13.480	2'09.770	-6.407	136,931
18	M. GONZALEZ	ESP	Kawasaki ParkinGO Team	Kawasaki Ninja 400	12:41'08.058	2'08.350	-1.420	138,446
28	O. BONOLI	ITA	Team Trasimeno Yamaha	Yamaha YZF-R3	12:43'17.848	2'07.864	-0.486	138,973
42	M. GARCIA	ESP	DS Junior Team	Kawasaki Ninja 400	12:43'21.232	2'07.295	-0.569	139,594
8	M. PEREZ	ESP	Scuderia Maranga Racing	Kawasaki Ninja 400	12:43'22.197	2'06.351	-0.944	140,637

Start 11/05/2019 12:35 End 12:57 The results are provisional until the end of the time limit for protests and appeals and the completion of the technical checks.

These data/results cannot be reproduced, stored and/or transmitted in whole or in part by any manner of electronic, mechanical, photocopying, recording, broadcasting or otherwise now known or herein after developed without the previous express consent by the copyright owner, except for reproduction in daily press and regular printed publications on sale to the public within 60 days of the event related to those data/results and always provided that copyright symbol appears together as follows below.

© DORNA WSBK ORGANIZATION Srl 2019



Pirelli Italian Round, 10-12 May 2019

Best Sectors & Speed Superpole Gr.A

BEST LAP		
1	8 M. PEREZ	Kawasaki Ninja 400 2'06.351
2	64 H. DE CANCELLIS	Yamaha YZF-R3 2'06.670
3	1 A. CARRASCO	Kawasaki Ninja 400 2'06.754
4	47 F. HERNANDEZ MOYANO	Yamaha YZF-R3 2'07.043
5	41 J. JAHNIG	KTM RC 390 R 2'07.049
6	18 M. GONZALEZ	Kawasaki Ninja 400 2'07.089
7	42 M. GARCIA	Kawasaki Ninja 400 2'07.147
8	6 R. SCHOTMAN	Kawasaki Ninja 400 2'07.229
9	28 O. BONOLI	Yamaha YZF-R3 2'07.428
10	55 G. HENDRA PRATAMA	Yamaha YZF-R3 2'07.672
11	4 E. VOCINO	Yamaha YZF-R3 2'07.876
12	71 T. EDWARDS	Kawasaki Ninja 400 2'07.886
13	7 T. KAWAKAMI	Yamaha YZF-R3 2'08.322
14	17 K. MEUFFELS	KTM RC 390 R 2'08.381
15	15 M. BASTIANELLI	Kawasaki Ninja 400 2'08.507
16	66 D. OTTEN	Kawasaki Ninja 400 2'08.650
17	2 L. DOTI	KTM RC 390 R 2'08.874
18	13 D. IOZZO	Kawasaki Ninja 400 2'09.157
19	52 O. KÖNIG	Kawasaki Ninja 400 2'09.186
20	91 G. MORA	Yamaha YZF-R3 2'09.625
21	23 P. GIACOMINI	Kawasaki Ninja 400 2'09.961
22	19 B. MOLINA	Yamaha YZF-R3 2'11.267
23	11 K. ARDUINI	Kawasaki Ninja 400 2'11.432
24	33 K. HARTMANN	Yamaha YZF-R3 2'11.455
25	84 K. ALOISI	Kawasaki Ninja 400 2'13.378
26	9 S. NAUD	Kawasaki Ninja 400 2'13.414
27	16 M. LUNA BAYEN	Kawasaki Ninja 400
28	22 N. KALININ	Kawasaki Ninja 400

SPEED		
1	1 A. CARRASCO	Kawasaki Ninja 400 191,6
2	8 M. PEREZ	Kawasaki Ninja 400 191,6
3	6 R. SCHOTMAN	Kawasaki Ninja 400 190,6
4	47 F. HERNANDEZ MOYANO	Yamaha YZF-R3 190,3
5	28 O. BONOLI	Yamaha YZF-R3 189,3
6	7 T. KAWAKAMI	Yamaha YZF-R3 188,6
7	55 G. HENDRA PRATAMA	Yamaha YZF-R3 188,3
8	23 P. GIACOMINI	Kawasaki Ninja 400 188,3
9	4 E. VOCINO	Yamaha YZF-R3 187,6
10	71 T. EDWARDS	Kawasaki Ninja 400 187,3
11	41 J. JAHNIG	KTM RC 390 R 187,3
12	15 M. BASTIANELLI	Kawasaki Ninja 400 187,0
13	42 M. GARCIA	Kawasaki Ninja 400 187,0
14	18 M. GONZALEZ	Kawasaki Ninja 400 187,0
15	17 K. MEUFFELS	KTM RC 390 R 186,0
16	52 O. KÖNIG	Kawasaki Ninja 400 186,0
17	2 L. DOTI	KTM RC 390 R 184,4
18	64 H. DE CANCELLIS	Yamaha YZF-R3 184,1
19	13 D. IOZZO	Kawasaki Ninja 400 183,5
20	91 G. MORA	Yamaha YZF-R3 182,9
21	66 D. OTTEN	Kawasaki Ninja 400 182,9
22	16 M. LUNA BAYEN	Kawasaki Ninja 400 181,9
23	9 S. NAUD	Kawasaki Ninja 400 179,5
24	11 K. ARDUINI	Kawasaki Ninja 400 178,0
25	84 K. ALOISI	Kawasaki Ninja 400 177,8
26	33 K. HARTMANN	Yamaha YZF-R3 177,2
27	19 B. MOLINA	Yamaha YZF-R3 176,0
28	22 N. KALININ	Kawasaki Ninja 400 172,1

SEG. 1		
1	1 A. CARRASCO	28.156
2	41 J. JAHNIG	28.233
3	42 M. GARCIA	28.364
4	47 F. HERNANDEZ MOYAN	28.367
5	7 T. KAWAKAMI	28.425
6	28 O. BONOLI	28.475
7	8 M. PEREZ	28.488
8	64 H. DE CANCELLIS	28.488
9	18 M. GONZALEZ	28.498
10	6 R. SCHOTMAN	28.506
11	55 G. HENDRA PRATAMA	28.586
12	71 T. EDWARDS	28.595
13	52 O. KÖNIG	28.623
14	15 M. BASTIANELLI	28.629
15	4 E. VOCINO	28.657
16	17 K. MEUFFELS	28.675
17	2 L. DOTI	28.771
18	91 G. MORA	28.846
19	13 D. IOZZO	28.889
20	23 P. GIACOMINI	28.968
21	66 D. OTTEN	28.979
22	33 K. HARTMANN	29.351
23	11 K. ARDUINI	29.681
24	19 B. MOLINA	29.734
25	84 K. ALOISI	29.817
26	9 S. NAUD	29.921
27	22 N. KALININ	33.655

SEG. 2		
1	64 H. DE CANCELLIS	38.544
2	47 F. HERNANDEZ MOYAN	38.590
3	42 M. GARCIA	38.602
4	8 M. PEREZ	38.612
5	28 O. BONOLI	38.816
6	6 R. SCHOTMAN	38.822
7	18 M. GONZALEZ	38.826
8	1 A. CARRASCO	38.831
9	41 J. JAHNIG	38.833
10	55 G. HENDRA PRATAMA	38.852
11	15 M. BASTIANELLI	38.879
12	4 E. VOCINO	38.889
13	7 T. KAWAKAMI	38.967
14	66 D. OTTEN	39.022
15	17 K. MEUFFELS	39.100
16	71 T. EDWARDS	39.138
17	13 D. IOZZO	39.310
18	2 L. DOTI	39.324
19	52 O. KÖNIG	39.542
20	91 G. MORA	39.634
21	33 K. HARTMANN	39.848
22	23 P. GIACOMINI	39.868
23	11 K. ARDUINI	40.051
24	19 B. MOLINA	40.123
25	84 K. ALOISI	40.267
26	9 S. NAUD	40.966
27	16 M. LUNA BAYEN	43.085
28	22 N. KALININ	50.910

SEG. 3		
1	8 M. PEREZ	33.732
2	64 H. DE CANCELLIS	33.752
3	18 M. GONZALEZ	33.962
4	55 G. HENDRA PRATAMA	34.022
5	1 A. CARRASCO	34.035
6	41 J. JAHNIG	34.071
7	42 M. GARCIA	34.072
8	28 O. BONOLI	34.083
9	6 R. SCHOTMAN	34.111
10	15 M. BASTIANELLI	34.145
11	4 E. VOCINO	34.228
12	47 F. HERNANDEZ MOYAN	34.277
13	66 D. OTTEN	34.282
14	71 T. EDWARDS	34.368
15	7 T. KAWAKAMI	34.406
16	17 K. MEUFFELS	34.451
17	13 D. IOZZO	34.510
18	52 O. KÖNIG	34.579
19	23 P. GIACOMINI	34.587
20	2 L. DOTI	34.592
21	91 G. MORA	34.692
22	19 B. MOLINA	35.048
23	11 K. ARDUINI	35.153
24	33 K. HARTMANN	35.202
25	9 S. NAUD	35.474
26	84 K. ALOISI	35.636
27	22 N. KALININ	39.162
28	16 M. LUNA BAYEN	39.818

SEG. 4		
1	8 M. PEREZ	25.376
2	18 M. GONZALEZ	25.420
3	1 A. CARRASCO	25.486
4	42 M. GARCIA	25.490
5	71 T. EDWARDS	25.515
6	64 H. DE CANCELLIS	25.515
7	55 G. HENDRA PRATAMA	25.515
8	47 F. HERNANDEZ MOYAN	25.591
9	7 T. KAWAKAMI	25.614
10	6 R. SCHOTMAN	25.616
11	28 O. BONOLI	25.647
12	66 D. OTTEN	25.676
13	15 M. BASTIANELLI	25.698
14	4 E. VOCINO	25.757
15	41 J. JAHNIG	25.763
16	2 L. DOTI	25.833
17	52 O. KÖNIG	25.834
18	13 D. IOZZO	25.875
19	23 P. GIACOMINI	25.892
20	91 G. MORA	25.993
21	17 K. MEUFFELS	26.104
22	11 K. ARDUINI	26.271
23	19 B. MOLINA	26.383
24	33 K. HARTMANN	26.531
25	84 K. ALOISI	26.622
26	22 N. KALININ	26.776
27	9 S. NAUD	27.053
28	16 M. LUNA BAYEN	41.254

11/05/2019

These data/results cannot be reproduced, stored and/or transmitted in whole or in part by any manner of electronic, mechanical, photocopying, recording, broadcasting or otherwise now known or herein after developed without the previous express consent by the copyright owner, except for reproduction in daily press and regular printed publications on sale to the public within 60 days of the event related to those data/results and always provided that copyright symbol appears together as follows below.

© DORNA WSBK ORGANIZATION Srl 2019



Official Fuel Supplier



Official Tyre Supplier



Official Timekeeper

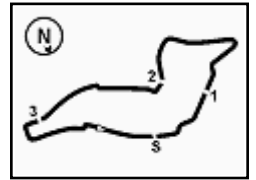

Pirelli Italian Round, 10-12 May 2019

Ideal Times Superpole Gr.A

Imola Circuit 4.936 m

No.	Rider	Nat	Bike	Seg. 1	Seg. 2	Seg. 3	Seg. 4	Ideal Time		
				Diff. 1	Diff. 2	Diff. 3	Diff. 4	Best Lap	Pos.	Diff.
1	8 M. PEREZ	ESP	Kawasaki Ninja 400	28.488 +0.143	38.612	33.732	25.376	2'06.208 2'06.351	1	0.143
2	64 H. DE CANCELLIS	FRA	Yamaha YZF-R3	28.488 +0.076	38.544	33.752	25.515 +0.295	2'06.299 2'06.670	2	0.371
3	1 A. CARRASCO	ESP	Kawasaki Ninja 400	28.156 +0.193	38.831	34.035 +0.053	25.486	2'06.508 2'06.754	3	0.246
4	42 M. GARCIA	ESP	Kawasaki Ninja 400	28.364	38.602 +0.516	34.072 +0.012	25.490 +0.091	2'06.528 2'07.147	7	0.619
5	18 M. GONZALEZ	ESP	Kawasaki Ninja 400	28.498 +0.207	38.826 +0.176	33.962	25.420	2'06.706 2'07.089	6	0.383
6	47 F. HERNANDEZ MOYA	ESP	Yamaha YZF-R3	28.367 +0.206	38.590	34.277	25.591 +0.012	2'06.825 2'07.043	4	0.218
7	41 J. JAHNIG	GER	KTM RC 390 R	28.233 +0.149	38.833	34.071	25.763	2'06.900 2'07.049	5	0.149
8	55 G. HENDRA PRATAMA	INA	Yamaha YZF-R3	28.586 +0.277	38.852 +0.260	34.022	25.515 +0.160	2'06.975 2'07.672	10	0.697
9	28 O. BONOLI	ITA	Yamaha YZF-R3	28.475	38.816 +0.302	34.083	25.647 +0.105	2'07.021 2'07.428	9	0.407
10	6 R. SCHOTMAN	NED	Kawasaki Ninja 400	28.506 +0.096	38.822	34.111	25.616 +0.078	2'07.055 2'07.229	8	0.174
11	15 M. BASTIANELLI	ITA	Kawasaki Ninja 400	28.629 +0.499	38.879 +0.328	34.145	25.698 +0.329	2'07.351 2'08.507	15	1.156
12	7 T. KAWAKAMI	BRA	Yamaha YZF-R3	28.425 +0.479	38.967	34.406 +0.119	25.614 +0.312	2'07.412 2'08.322	13	0.910
13	4 E. VOCINO	ITA	Yamaha YZF-R3	28.657	38.889 +0.012	34.228 +0.333	25.757	2'07.531 2'07.876	11	0.345
14	71 T. EDWARDS	AUS	Kawasaki Ninja 400	28.595 +0.166	39.138	34.368 +0.083	25.515 +0.021	2'07.616 2'07.886	12	0.270
15	66 D. OTTEN	NED	Kawasaki Ninja 400	28.979 +0.418	39.022	34.282 +0.273	25.676	2'07.959 2'08.650	16	0.691
16	17 K. MEUFFELS	NED	KTM RC 390 R	28.675	39.100	34.451 +0.017	26.104 +0.034	2'08.330 2'08.381	14	0.051
17	2 L. DOTI	SUI	KTM RC 390 R	28.771	39.324 +0.354	34.592	25.833	2'08.520 2'08.874	17	0.354
18	52 O. KÖNIG	CZE	Kawasaki Ninja 400	28.623	39.542	34.579 +0.508	25.834 +0.100	2'08.578 2'09.186	19	0.608
19	13 D. IOZZO	RSA	Kawasaki Ninja 400	28.889 +0.136	39.310 +0.007	34.510 +0.084	25.875 +0.346	2'08.584 2'09.157	18	0.573
20	91 G. MORA	ITA	Yamaha YZF-R3	28.846 +0.202	39.634 +0.258	34.692	25.993	2'09.165 2'09.625	20	0.460
21	23 P. GIACOMINI	ITA	Kawasaki Ninja 400	28.968 +0.250	39.868	34.587 +0.396	25.892	2'09.315 2'09.961	21	0.646
22	33 K. HARTMANN	FRA	Yamaha YZF-R3	29.351 +0.166	39.848 +0.163	35.202 +0.194	26.531	2'10.932 2'11.455	24	0.523
23	19 B. MOLINA	CHI	Yamaha YZF-R3	29.734	40.051	35.048 +0.051	26.383	2'11.216 2'11.267	22	0.051
24	11 K. ARDUINI	ITA	Kawasaki Ninja 400	29.681	40.123 +0.204	35.153	26.271	2'11.228 2'11.432	23	0.204
25	84 K. ALOISI	ITA	Kawasaki Ninja 400	29.817 +0.366	40.267 +0.607	35.636 +0.063	26.622	2'12.342 2'13.378	25	1.036
26	9 S. NAUD	FRA	Kawasaki Ninja 400	29.921	40.966	35.474	27.053	2'13.414 2'13.414	26	
	16 M. LUNA BAYEN	ESP	Kawasaki Ninja 400	One or more sectors missing						
	22 N. KALININ	UKR	Kawasaki Ninja 400	One or more sectors missing						
Overall Ideal Time				28.156	38.544	33.732	25.376	2'05.808		

11/05/2019

These data/results cannot be reproduced, stored and/or transmitted in whole or in part by any manner of electronic, mechanical, photocopying, recording, broadcasting or otherwise now known or herein after developed without the previous express consent by the copyright owner, except for reproduction in daily press and regular printed publications on sale to the public within 60 days of the event related to those data/results and always provided that copyright symbol appears together as follows below.

© DORNA WSBK ORGANIZATION Srl 2019



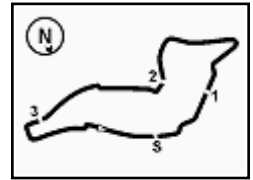

Imola Circuit 4.936 m

3 / 3

Pirelli Italian Round, 10-12 May 2019

Chronological Analysis Superpole Gr.A

21° 23 P. GIACOMINI (2'09.961)							
Lap	Seg.1	Seg.2	Seg.3	Seg.4	Lap Time	km/h	Local Time
1							12:35'16.786
2	57.514	43.821	41.104	27.361	2'49.800P	72,0	12:38'06.586
3	29.975	40.381	35.215	26.476	2'12.047	177,8	12:40'18.633
4	29.505	40.288	35.277	59.365	2'44.435P	180,4	12:43'03.068
5	41.459	43.337	38.683	26.664	2'30.143P	146,8	12:45'33.211
6	31.093	41.202	40.231	26.531	2'19.057	173,7	12:47'52.268
7	29.227	39.966	35.355	26.191	2'10.739	182,6	12:50'03.007
8	29.298	40.169	34.914	26.395	2'10.776	180,1	12:52'13.783
9	29.218	39.868	34.983	25.892	2'09.961	182,6	12:54'23.744
10	28.968	40.053	34.587	26.002	2'09.610C	188,3	12:56'33.354

5	30.390	41.441	35.925	27.057	2'14.813	178,3	12:47'26.604
6	30.089	41.604	36.246	27.210	2'15.149	178,9	12:49'41.753
7	30.216	41.384	35.772	27.201	2'14.573	176,6	12:51'56.326
8	30.026	41.064	35.800	27.163	2'14.053	177,5	12:54'10.379
9	29.921	40.966	35.474	27.053	2'13.414	179,5	12:56'23.793

22° 19 B. MOLINA (2'11.267)							
Lap	Seg.1	Seg.2	Seg.3	Seg.4	Lap Time	km/h	Local Time
1							12:34'52.128
2	1'07.848	46.272	36.938	27.880	2'58.938P	91,7	12:37'51.066
3	39.780	42.581	35.885	27.549	2'25.795	172,1	12:40'16.861
4	30.326	40.820	35.591	27.030	2'13.767	175,7	12:42'30.628
5	30.059	40.634	35.426	26.852	2'12.971	175,4	12:44'43.599
6	30.313	40.599	35.427	27.064	2'13.403	173,5	12:46'57.002
7	30.939	48.331	50.648	51.104	3'01.022P	170,2	12:49'58.024
8	45.342	41.125	35.949	26.855	2'29.271P	147,4	12:52'27.295
9	29.954	40.316	35.048	26.541	2'11.859	174,3	12:54'39.154
10	29.734	40.051	35.099	26.383	2'11.267	176,0	12:56'50.421

27° 16 M. LUNA BAYEN							
Lap	Seg.1	Seg.2	Seg.3	Seg.4	Lap Time	km/h	Local Time
1							
		43.085	39.818	41.254		100,2	12:38'42.200

28° 22 N. KALININ							
Lap	Seg.1	Seg.2	Seg.3	Seg.4	Lap Time	km/h	Local Time
1							
2	33.655	1'10.667	56.189	1'01.311	3'41.822P	172,1	12:47'00.370
3	2'59.196	50.910	43.553	58.249	5'31.908P	117,2	12:52'32.278

23° 11 K. ARDUINI (2'11.432)							
Lap	Seg.1	Seg.2	Seg.3	Seg.4	Lap Time	km/h	Local Time
1							12:35'41.131
2	1'05.622	58.619	43.421	37.412	3'25.074P	102,3	12:39'06.205
3	30.100	40.309	35.448	26.624	2'12.481	176,3	12:41'18.686
4	29.681	40.327	35.153	26.271	2'11.432	178,0	12:43'30.118
5	29.778	40.218	40.598	2'30.765	4'21.359CP	173,7	12:47'51.477
6	47.533	40.733	36.065	26.594	2'30.925P	132,0	12:50'22.402
7	30.239	40.371	35.617	27.198	2'13.425C	170,2	12:52'35.827
8	34.248	40.123	35.250	26.512	2'16.133	155,7	12:54'51.960
9	29.853	40.448	35.360	26.585	2'12.246	174,0	12:57'04.206

24° 33 K. HARTMANN (2'11.455)							
Lap	Seg.1	Seg.2	Seg.3	Seg.4	Lap Time	km/h	Local Time
1							12:35'02.637
2	1'26.913	49.343	40.701	31.769	3'28.726P	72,5	12:38'31.363
3	30.153	40.572	35.876	27.270	2'13.871	175,4	12:40'45.234
4	30.378	40.443	35.908	27.231	2'13.960	175,7	12:42'59.194
5	30.053	40.285	35.368	2'57.219	4'42.925P	176,0	12:47'42.119
6	45.197	40.394	35.782	27.053	2'28.426P	152,4	12:50'10.545
7	29.760	40.274	35.410	26.606	2'12.050	176,3	12:52'22.595
8	29.517	40.011	35.396	26.531	2'11.455	176,9	12:54'34.050
9	29.351	39.848	35.202	30.278	2'14.679C	177,2	12:56'48.729

25° 84 K. ALOISI (2'13.378)							
Lap	Seg.1	Seg.2	Seg.3	Seg.4	Lap Time	km/h	Local Time
1							12:35'21.985
2	52.651	43.707	39.200	27.125	2'42.683P	113,9	12:38'04.668
3	30.183	40.874	35.699	26.622	2'13.378	176,0	12:40'18.046

26° 9 S. NAUD (2'13.414)							
Lap	Seg.1	Seg.2	Seg.3	Seg.4	Lap Time	km/h	Local Time
1							12:37'25.326
2	30.727	41.789	36.120	27.541	2'16.177	176,3	12:39'41.503
3	31.245	50.427	37.227	47.928	2'46.827P	178,9	12:42'28.330
4	56.068	43.580	36.417	27.396	2'43.461P	108,2	12:45'11.791

11/05/2019 P = Pits In/Out - C = Lap Time Cancelled

These data/results cannot be reproduced, stored and/or transmitted in whole or in part by any manner of electronic, mechanical, photocopying, recording, broadcasting or otherwise now known or herein after developed without the previous express consent by the copyright owner, except for reproduction in daily press and regular printed publications on sale to the public within 60 days of the event related to those data/results and always provided that copyright symbol appears together as follows below.

© DORNA WSBK ORGANIZATION Srl 2019



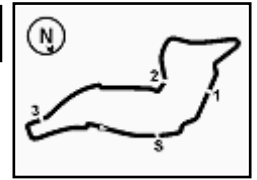

Imola Circuit 4.936 m

Pirelli Italian Round, 10-12 May 2019

Weather Report Superpole Gr.A

Session started 12:35 - Session ended 12:57

Air Temperature

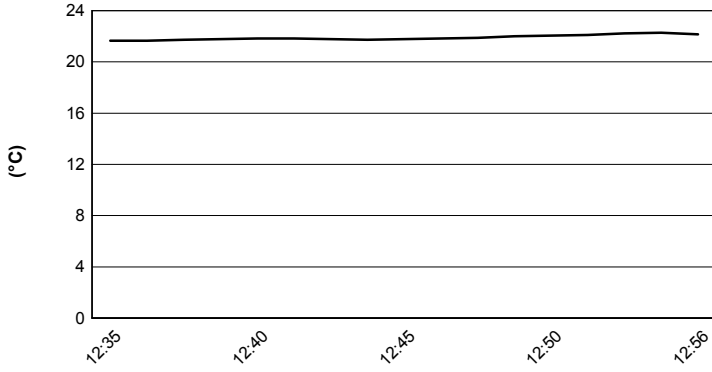

Track Temperature

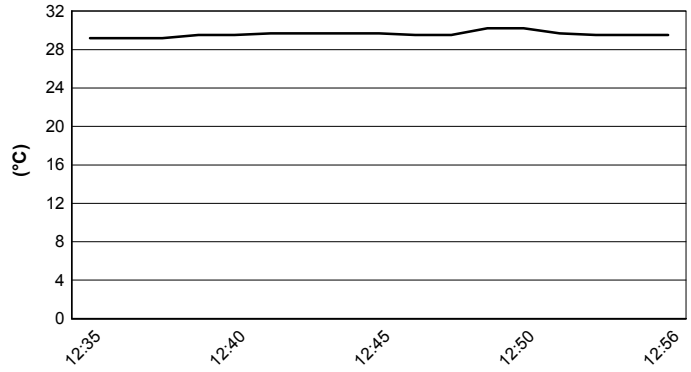

Air Pressure

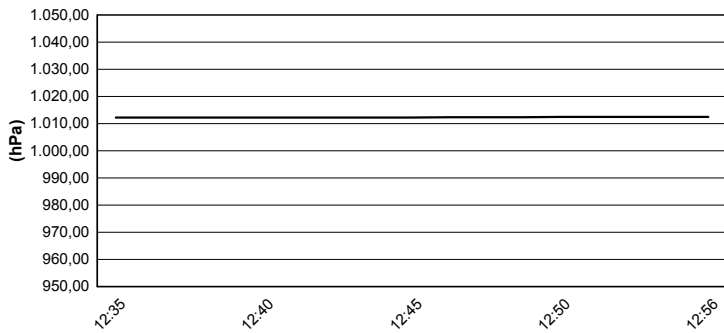

Humidity

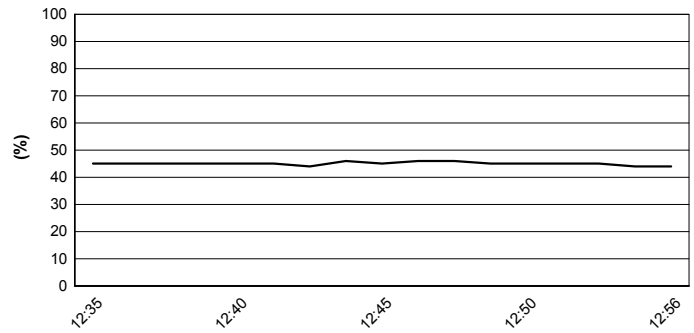

Wind Speed

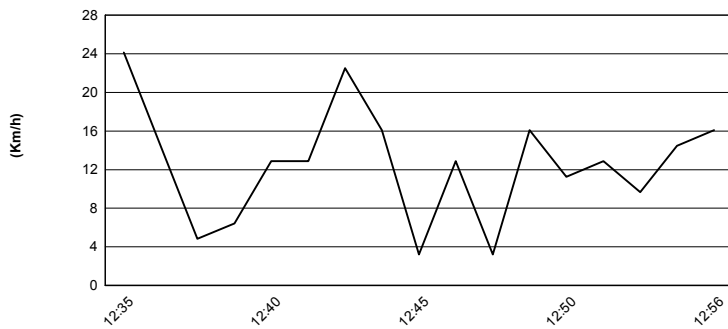

Wind Direction

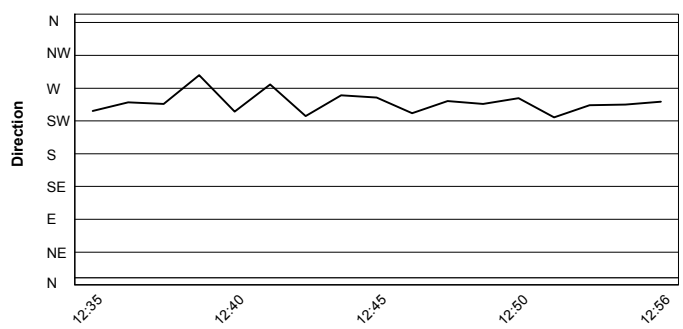

11/05/2019

These data/results cannot be reproduced, stored and/or transmitted in whole or in part by any manner of electronic, mechanical, photocopying, recording, broadcasting or otherwise now known or herein after developed without the previous express consent by the copyright owner, except for reproduction in daily press and regular printed publications on sale to the public within 60 days of the event related to those data/results and always provided that copyright symbol appears together as follows below.

© DORNA WSBK ORGANIZATION Srl 2019



Official Fuel Supplier



FICR PERUGIA TIMING

Official Tyre Supplier



Official Timekeeper

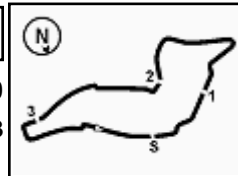

Imola Circuit 4.936 m

Pirelli Italian Round, 10-12 May 2019

Best Laps & Speeds Gr.A

1 / 2

No.	Rider Bike	Nat	Best Lap		FP1		FP2		FP3		SP	
			LL	SPD	LL	SPD	LL	SPD	LL	SPD	LL	SPD
1	8 M. PEREZ Kawasaki Ninja 400	ESP	2'06.351	34 191,6	2'08.634	11 185,3	2'07.297	11 185,3	2'08.228	6 180,4	2'06.351	6 191,6
2	64 H. DE CANCELLIS Yamaha YZF-R3	FRA	2'06.670	42 190,2	2'09.931	13 180,4	2'07.385	13 190,2	2'08.162	7 183,8	2'06.670	9 184,1
3	1 A. CARRASCO Kawasaki Ninja 400	ESP	2'06.754	36 191,6	2'09.674	11 181,9	2'07.926	12 189,2	2'07.519	4 186,9	2'06.754	9 191,6
4	42 M. GARCIA Kawasaki Ninja 400	ESP	2'07.028	35 190,9	2'09.167	10 182,8	2'07.028	12 190,9	2'07.547	5 185,6	2'07.147	8 186,9
5	47 F. HERNANDEZ MOYANO Yamaha YZF-R3	ESP	2'07.043	36 192,6	2'10.108	12 185,3	2'09.244	12 192,6	2'09.504	4 186,3	2'07.043	8 190,2
6	41 J. JAHNIG KTM RC 390 R	GER	2'07.049	33 189,2	2'09.750	5 183,8	2'07.749	13 189,2	2'07.703	7 188,9	2'07.049	8 187,3
7	18 M. GONZALEZ Kawasaki Ninja 400	ESP	2'07.089	40 190,6	2'08.886	12 186,6	2'07.937	12 190,6	2'07.612	7 190,2	2'07.089	9 186,9
8	6 R. SCHOTMAN Kawasaki Ninja 400	NED	2'07.229	34 190,6	2'09.783	10 185,6	2'07.901	10 188,9	2'08.586	6 188,9	2'07.229	8 190,6
9	28 O. BONOLI Yamaha YZF-R3	ITA	2'07.428	40 189,2	2'09.387	12 185,6	2'08.399	12 188,9	2'07.618	7 182,8	2'07.428	9 189,2
10	55 G. HENDRA PRATAMA Yamaha YZF-R3	INA	2'07.470	38 190,9	2'09.619	12 178,9	2'07.470	11 190,9	2'07.859	6 185,3	2'07.672	9 188,2
11	22 N. KALININ Kawasaki Ninja 400	UKR	2'07.867	30 189,9	2'08.996	11 185,0	2'08.269	13 189,9	2'07.867	6 187,6		
12	4 E. VOCINO Yamaha YZF-R3	ITA	2'07.876	37 188,9	2'10.282	9 183,4	2'09.233	12 188,9	2'08.627	7 188,2	2'07.876	9 187,6
13	71 T. EDWARDS Kawasaki Ninja 400	AUS	2'07.886	38 190,9	2'09.692	11 187,6	2'08.648	12 190,9	2'08.837	6 190,9	2'07.886	9 187,3
14	15 M. BASTIANELLI Kawasaki Ninja 400	ITA	2'07.950	40 189,2	2'10.803	12 181,0	2'07.950	13 188,6	2'08.348	6 189,2	2'08.507	9 186,9
15	66 D. OTTEN Kawasaki Ninja 400	NED	2'08.195	37 189,2	2'10.364	10 178,0	2'08.195	12 188,2	2'08.306	7 189,2	2'08.650	8 182,8
16	7 T. KAWAKAMI Yamaha YZF-R3	BRA	2'08.322	28 188,6	2'13.769	2 182,8	2'09.015	13 182,5	2'08.710	6 187,3	2'08.322	7 188,6
17	17 K. MEUFFELS KTM RC 390 R	NED	2'08.381	36 191,9	2'10.344	14 185,3	2'09.928	7 191,9	2'09.049	7 187,6	2'08.381	8 186,0
18	16 M. LUNA BAYEN Kawasaki Ninja 400	ESP	2'08.602	35 191,9	2'09.947	14 186,0	2'08.602	14 191,9	2'09.643	7 185,6		
19	11 K. ARDUINI Kawasaki Ninja 400	ITA	2'08.855	31 184,7	2'12.713	9 176,0	2'10.716	11 184,7	2'08.855	3 184,4	2'11.432	8 178,0
20	2 L. DOTI KTM RC 390 R	SUI	2'08.874	36 184,4	2'12.226	10 177,4	2'09.721	10 183,8	2'09.420	7 181,9	2'08.874	9 184,4
21	13 D. IOZZO Kawasaki Ninja 400	RSA	2'08.884	38 189,2	2'10.148	11 183,1	2'08.884	13 189,2	2'08.950	6 186,0	2'09.157	8 183,4
22	52 O. KÖNIG Kawasaki Ninja 400	CZE	2'09.076	38 189,6	2'10.655	13 183,8	2'09.358	11 186,9	2'09.076	6 189,6	2'09.186	8 186,0
23	91 G. MORA Yamaha YZF-R3	ITA	2'09.625	36 184,1	2'13.125	11 174,5	2'09.894	11 184,1	2'10.289	6 181,6	2'09.625	8 182,8
24	23 P. GIACOMINI Kawasaki Ninja 400	ITA	2'09.961	40 188,2	2'13.748	12 179,5	2'12.584	12 182,5	2'11.507	7 183,8	2'09.961	9 188,2
25	19 B. MOLINA Yamaha YZF-R3	CHI	2'11.267	42 183,8	2'15.506	13 179,2	2'12.813	13 183,1	2'12.291	7 183,8	2'11.267	9 176,0

11/05/2019

These data/results cannot be reproduced, stored and/or transmitted in whole or in part by any manner of electronic, mechanical, photocopying, recording, broadcasting or otherwise now known or herein after developed without the previous express consent by the copyright owner, except for reproduction in daily press and regular printed publications on sale to the public within 60 days of the event related to those data/results and always provided that copyright symbol appears together as follows below.

© DORNA WSBK ORGANIZATION Srl 2019



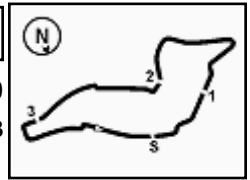

Imola Circuit 4.936 m

Pirelli Italian Round, 10-12 May 2019

Best Laps & Speeds Gr.A

2 / 2

No.	Rider Bike	Nat	Best Lap		FP1		FP2		FP3		SP							
			LL	SPD	LL	SPD	LL	SPD	LL	SPD	LL	SPD						
26	33 K. HARTMANN Yamaha YZF-R3	FRA	2'11.455		2'13.902	181,3	2'12.369	187,9	2'12.932	179,8	2'11.455	177,1						
27	84 K. ALOISI Kawasaki Ninja 400	ITA	2'12.534		2'16.361	177,4	2'14.966	178,9	2'12.534	178,9	2'13.378	177,7						
28	9 S. NAUD Kawasaki Ninja 400	FRA	2'13.414		2'16.299	178,9	2'14.930	185,0	2'14.761	182,2	2'13.414	179,5						

11/05/2019

These data/results cannot be reproduced, stored and/or transmitted in whole or in part by any manner of electronic, mechanical, photocopying, recording, broadcasting or otherwise now known or herein after developed without the previous express consent by the copyright owner, except for reproduction in daily press and regular printed publications on sale to the public within 60 days of the event related to those data/results and always provided that copyright symbol appears together as follows below.

© DORNA WSBK ORGANIZATION Srl 2019

