

## Pirelli Italian Round, 10-12 May 2019

### Results Warm Up

No.	Rider	Nat	Team	Bike	Class	Time	Gap	Rel.	Laps	Speed	
										Avg	Max
1	42 M. GARCIA	ESP	DS Junior Team	Kawasaki Ninja 400	A	2'11.613			4	135,014	188,9
2	64 H. DE CANCELLIS	FRA	Team Trasimeno Yamaha	Yamaha YZF-R3	A	2'12.097	0.484	0.484	7	134,519	180,1
3	95 S. DEROUÉ	NED	Kawasaki MOTOPOST	Kawasaki Ninja 400	B	2'12.622	1.009	0.525	7	133,987	189,3
4	1 A. CARRASCO	ESP	Kawasaki Provec WorldSSP300	Kawasaki Ninja 400	A	2'12.929	1.316	0.307	8	133,677	190,9
5	7 T. KAWAKAMI	BRA	BCD Yamaha MS Racing	Yamaha YZF-R3	A	2'13.080	1.467	0.151	7	133,526	184,1
6	52 O. KÖNIG	CZE	ACCR Czech Talent Team - Willi Race	Kawasaki Ninja 400	A	2'13.228	1.615	0.148	7	133,377	182,9
7	55 G. HENDRA PRATAMA	INA	Semakin Di Depan Biblion Motoxracing	Yamaha YZF-R3	A	2'13.297	1.684	0.069	7	133,308	185,7
8	88 B. IERACI	ITA	Kawasaki GP Project	Kawasaki Ninja 400	B	2'13.351	1.738	0.054	7	133,254	188,9
9	8 M. PEREZ	ESP	Scuderia Maranga Racing	Kawasaki Ninja 400	A	2'13.649	2.036	0.298	7	132,957	186,7
10	71 T. EDWARDS	AUS	Kawasaki ParkinGO Team	Kawasaki Ninja 400	A	2'13.726	2.113	0.077	7	132,881	188,9
11	18 M. GONZALEZ	ESP	Kawasaki ParkinGO Team	Kawasaki Ninja 400	A	2'13.806	2.193	0.080	7	132,801	189,6
12	3 M. PEDENEAU	FRA	Team MHP Racing-Patrick Pons	Yamaha YZF-R3	B	2'13.936	2.323	0.130	6	132,672	181,6
13	25 A. VERDOÍA	FRA	BCD Yamaha MS Racing	Yamaha YZF-R3	B	2'13.990	2.377	0.054	7	132,619	181,6
14	66 D. OTTEN	NED	MTM Racing Team	Kawasaki Ninja 400	A	2'14.054	2.441	0.064	7	132,556	188,0
15	69 J. BUIS	NED	MTM Racing Team	Kawasaki Ninja 400	B	2'14.081	2.468	0.027	7	132,529	188,0
16	14 E. DE LA VEGA	FRA	Flembbo Leader Team	Kawasaki Ninja 400	B	2'14.119	2.506	0.038	7	132,491	190,6
17	6 R. SCHOTMAN	NED	Kawasaki MOTOPOST	Kawasaki Ninja 400	A	2'14.257	2.644	0.138	7	132,355	186,7
18	21 B. SANCHEZ	ESP	Scuderia Maranga Racing	Kawasaki Ninja 400	B	2'14.463	2.850	0.206	7	132,152	189,3
19	47 F. HERNANDEZ MOYANO	ESP	BCD Yamaha MS Racing	Yamaha YZF-R3	A	2'14.493	2.880	0.030	7	132,123	183,5
20	36 B. NEILA	ESP	BCD Yamaha MS Racing	Yamaha YZF-R3	B	2'14.494	2.881	0.001	7	132,122	188,6
21	17 K. MEUFFELS	NED	Freudenberg KTM WorldSSP Team	KTM RC 390 R	A	2'14.540	2.927	0.046	7	132,077	181,9
22	97 M. KAPPLER	GER	Freudenberg KTM WorldSSP Team	KTM RC 390 R	B	2'14.661	3.048	0.121	7	131,958	181,3
23	41 J. JAHNIG	GER	Freudenberg KTM Junior Team	KTM RC 390 R	A	2'14.692	3.079	0.031	7	131,928	182,6
24	27 F. ROVELLI	ITA	Kawasaki ParkinGO Team	Kawasaki Ninja 400	B	2'14.816	3.203	0.124	6	131,806	183,5
25	4 E. VOCINO	ITA	2R Racing Team	Yamaha YZF-R3	A	2'14.859	3.246	0.043	7	131,764	185,7
26	13 D. IOZZO	RSA	Nutec - RT Motorsports by SKM - Kawasaki	Kawasaki Ninja 400	A	2'14.959	3.346	0.100	7	131,667	184,1
27	15 M. BASTIANELLI	ITA	Prodina IRCOS Kawasaki	Kawasaki Ninja 400	A	2'15.405	3.792	0.446	5	131,233	181,0
28	24 M. BERTE	ITA	ProGP Racing	Yamaha YZF-R3	B	2'15.519	3.906	0.114	7	131,123	185,4
29	2 L. DOTI	SUI	A.S.D. Team Runner Bike	KTM RC 390 R	A	2'15.520	3.907	0.001	7	131,122	177,2
30	91 G. MORA	ITA	AG Motorsport Italia Yamaha	Yamaha YZF-R3	A	2'15.866	4.253	0.346	6	130,788	183,2
31	20 D. LOUREIRO	RSA	Nutec - RT Motorsports by SKM - Kawasaki	Kawasaki Ninja 400	B	2'16.525	4.912	0.659	6	130,156	180,1
32	85 K. SABATUCCI	ITA	Team Trasimeno Yamaha	Yamaha YZF-R3	B	2'16.555	4.942	0.030	5	130,128	177,5
33	65 J. FACCO	ITA	Semakin Di Depan Biblion Motoxracing	Yamaha YZF-R3	B	2'16.843	5.230	0.288	6	129,854	185,1
34	72 V. STEEMAN	NED	Freudenberg KTM Junior Team	KTM RC 390 R	B	2'17.455	5.842	0.612	7	129,276	183,2
35	28 O. BONOLI	ITA	Team Trasimeno Yamaha	Yamaha YZF-R3	A	2'17.469	5.856	0.014	7	129,263	180,4
36	78 J. FORAY	FRA	Prodina IRCOS Kawasaki	Kawasaki Ninja 400	B	2'21.880	10.267	4.411	6	125,244	180,7

AIR	Humidity:	83%	Temp:	12°C
TRACK	Condition:	Wet	Temp:	15°C

Records	Pole (SP)	2019 M.Perez	2'06.351	140,640	Km/h
	Race (RC)	2018 M.Herrera	2'08.200	138,610	Km/h
	All Times (SP)	2019 M.Perez	2'06.351	140,640	Km/h

Start 12/05/2019 09:50 End 10:08 The results are provisional until the end of the time limit for protests and appeals and the completion of the technical checks.

These data/results cannot be reproduced, stored and/or transmitted in whole or in part by any manner of electronic, mechanical, photocopying, recording, broadcasting or otherwise now known or herein after developed without the previous express consent by the copyright owner, except for reproduction in daily press and regular printed publications on sale to the public within 60 days of the event related to those data/results and always provided that copyright symbol appears together as follows below.

© DORNA WSBK ORGANIZATION Srl 2019



Official Fuel Supplier



PIRELLI

Official Tyre Supplier



Official Timekeeper

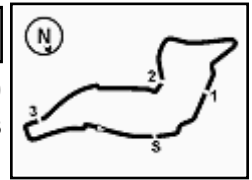

## Pirelli Italian Round, 10-12 May 2019

### Results Warm Up

#### Session Highlights

Local Time	No. Rider	Description
09.45.06		Wet Practice (Mandatory Lights On)
09.50.00		Start
09.50.41	85 K. SABATUCCI	Crashed - Turn 3
09.51.49	85 K. SABATUCCI	Re-joined
09.54.03	85 K. SABATUCCI	BLACK FLAG - Doesn't enter pit lane after crash (art. 1.21.5)
09.58.06	85 K. SABATUCCI	Allowed to continue the practice
10.05.27	13 D. IOZZO	Current Lap Cancelled - Exceeded Track Limits - Turn 14
10.05.28	4 E. VOCINO	Current Lap Cancelled - Exceeded Track Limits - Turn 14
10.05.41	27 F. ROVELLI	On Asphalt - Re-Joined - Turn 12
10.08.19		End Of Session

#### Fastest Laps Sequence

No.	Rider	Nat	Team	Bike	Local Time	Time	Gap	Avg
27	F. ROVELLI	ITA	Kawasaki ParkinGO Team	Kawasaki Ninja 400	09:54'51.231	<b>2'19.054</b>		127,789
4	E. VOCINO	ITA	2R Racing Team	Yamaha YZF-R3	09:54'54.487	<b>2'18.636</b>	-0.418	128,175
95	S. DEROUE	NED	Kawasaki MOTOPORT	Kawasaki Ninja 400	09:57'08.893	<b>2'16.095</b>	-2.541	130,568
88	B. IERACI	ITA	Kawasaki GP Project	Kawasaki Ninja 400	09:57'11.845	<b>2'15.598</b>	-0.497	131,046
64	H. DE CANCELLIS	FRA	Team Trasimeno Yamaha	Yamaha YZF-R3	09:58'19.047	<b>2'14.526</b>	-1.072	132,090
69	J. BUIS	NED	MTM Racing Team	Kawasaki Ninja 400	09:59'23.770	<b>2'14.388</b>	-0.138	132,226
64	H. DE CANCELLIS	FRA	Team Trasimeno Yamaha	Yamaha YZF-R3	10:00'31.854	<b>2'12.807</b>	-1.581	133,800
64	H. DE CANCELLIS	FRA	Team Trasimeno Yamaha	Yamaha YZF-R3	10:02'44.629	<b>2'12.775</b>	-0.032	133,832
95	S. DEROUE	NED	Kawasaki MOTOPORT	Kawasaki Ninja 400	10:03'53.114	<b>2'12.622</b>	-0.153	133,987
42	M. GARCIA	ESP	DS Junior Team	Kawasaki Ninja 400	10:06'57.170	<b>2'11.613</b>	-1.009	135,014

Start 12/05/2019 09:50 End 10:08 The results are provisional until the end of the time limit for protests and appeals and the completion of the technical checks.

These data/results cannot be reproduced, stored and/or transmitted in whole or in part by any manner of electronic, mechanical, photocopying, recording, broadcasting or otherwise now known or herein after developed without the previous express consent by the copyright owner, except for reproduction in daily press and regular printed publications on sale to the public within 60 days of the event related to those data/results and always provided that copyright symbol appears together as follows below.

© DORNA WSBK ORGANIZATION Srl 2019



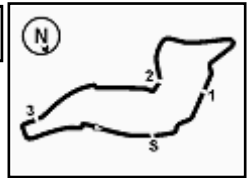

**Pirelli Italian Round, 10-12 May 2019**  
**Best Sectors & Speed Warm Up**

Imola Circuit 4.936 m

BEST LAP		
1	42 M. GARCIA	Kawasaki Ninja 400 2'11.613
2	64 H. DE CANCELLIS	Yamaha YZF-R3 2'12.097
3	95 S. DEROUE	Kawasaki Ninja 400 2'12.622
4	1 A. CARRASCO	Kawasaki Ninja 400 2'12.929
5	7 T. KAWAKAMI	Yamaha YZF-R3 2'13.080
6	52 O. KÖNIG	Kawasaki Ninja 400 2'13.228
7	55 G. HENDRA PRATAMA	Yamaha YZF-R3 2'13.297
8	88 B. IERACI	Kawasaki Ninja 400 2'13.351
9	8 M. PEREZ	Kawasaki Ninja 400 2'13.649
10	71 T. EDWARDS	Kawasaki Ninja 400 2'13.726
11	18 M. GONZALEZ	Kawasaki Ninja 400 2'13.806
12	3 M. PEDENEAU	Yamaha YZF-R3 2'13.936
13	25 A. VERDOÏA	Yamaha YZF-R3 2'13.990
14	66 D. OTTEN	Kawasaki Ninja 400 2'14.054
15	69 J. BUIS	Kawasaki Ninja 400 2'14.081
16	14 E. DE LA VEGA	Kawasaki Ninja 400 2'14.119
17	6 R. SCHOTMAN	Kawasaki Ninja 400 2'14.257
18	21 B. SANCHEZ	Kawasaki Ninja 400 2'14.463
19	47 F. HERNANDEZ MOYANO	Yamaha YZF-R3 2'14.493
20	36 B. NEILA	Yamaha YZF-R3 2'14.494
21	17 K. MEUFFELS	KTM RC 390 R 2'14.540
22	97 M. KAPPLER	KTM RC 390 R 2'14.661
23	41 J. JAHNIG	KTM RC 390 R 2'14.692
24	27 F. ROVELLI	Kawasaki Ninja 400 2'14.816
25	4 E. VOCINO	Yamaha YZF-R3 2'14.859
26	13 D. IOZZO	Kawasaki Ninja 400 2'14.959
27	15 M. BASTIANELLI	Kawasaki Ninja 400 2'15.405
28	24 M. BERTE	Yamaha YZF-R3 2'15.519
29	2 L. DOTI	KTM RC 390 R 2'15.520
30	91 G. MORA	Yamaha YZF-R3 2'15.866
31	20 D. LOUREIRO	Kawasaki Ninja 400 2'16.525
32	85 K. SABATUCCI	Yamaha YZF-R3 2'16.555
33	65 J. FACCO	Yamaha YZF-R3 2'16.843
34	72 V. STEEMAN	KTM RC 390 R 2'17.455
35	28 O. BONOLI	Yamaha YZF-R3 2'17.469
36	78 J. FORAY	Kawasaki Ninja 400 2'21.880

SPEED		
1	1 A. CARRASCO	Kawasaki Ninja 400 190,9
2	14 E. DE LA VEGA	Kawasaki Ninja 400 190,6
3	18 M. GONZALEZ	Kawasaki Ninja 400 189,6
4	21 B. SANCHEZ	Kawasaki Ninja 400 189,3
5	95 S. DEROUE	Kawasaki Ninja 400 189,3
6	88 B. IERACI	Kawasaki Ninja 400 188,9
7	71 T. EDWARDS	Kawasaki Ninja 400 188,9
8	42 M. GARCIA	Kawasaki Ninja 400 188,9
9	36 B. NEILA	Yamaha YZF-R3 188,6
10	69 J. BUIS	Kawasaki Ninja 400 188,0
11	66 D. OTTEN	Kawasaki Ninja 400 188,0
12	6 R. SCHOTMAN	Kawasaki Ninja 400 186,7
13	8 M. PEREZ	Kawasaki Ninja 400 186,7
14	55 G. HENDRA PRATAMA	Yamaha YZF-R3 185,7
15	4 E. VOCINO	Yamaha YZF-R3 185,7
16	24 M. BERTE	Yamaha YZF-R3 185,4
17	65 J. FACCO	Yamaha YZF-R3 185,1
18	7 T. KAWAKAMI	Yamaha YZF-R3 184,1
19	13 D. IOZZO	Kawasaki Ninja 400 184,1
20	27 F. ROVELLI	Kawasaki Ninja 400 183,5
21	47 F. HERNANDEZ MOYANO	Yamaha YZF-R3 183,5
22	72 V. STEEMAN	KTM RC 390 R 183,2
23	91 G. MORA	Yamaha YZF-R3 183,2
24	52 O. KÖNIG	Kawasaki Ninja 400 182,9
25	41 J. JAHNIG	KTM RC 390 R 182,6
26	17 K. MEUFFELS	KTM RC 390 R 181,9
27	3 M. PEDENEAU	Yamaha YZF-R3 181,6
28	25 A. VERDOÏA	Yamaha YZF-R3 181,6
29	97 M. KAPPLER	KTM RC 390 R 181,3
30	15 M. BASTIANELLI	Kawasaki Ninja 400 181,0
31	78 J. FORAY	Kawasaki Ninja 400 180,7
32	28 O. BONOLI	Yamaha YZF-R3 180,4
33	20 D. LOUREIRO	Kawasaki Ninja 400 180,1
34	64 H. DE CANCELLIS	Yamaha YZF-R3 180,1
35	85 K. SABATUCCI	Yamaha YZF-R3 177,5
36	2 L. DOTI	KTM RC 390 R 177,2

SEG. 1	
1	95 S. DEROUE 28.937
2	18 M. GONZALEZ 29.123
3	42 M. GARCIA 29.135
4	88 B. IERACI 29.165
5	1 A. CARRASCO 29.213
6	14 E. DE LA VEGA 29.273
7	21 B. SANCHEZ 29.381
8	69 J. BUIS 29.406
9	7 T. KAWAKAMI 29.414
10	36 B. NEILA 29.420
11	8 M. PEREZ 29.436
12	4 E. VOCINO 29.458
13	64 H. DE CANCELLIS 29.467
14	71 T. EDWARDS 29.516
15	66 D. OTTEN 29.531
16	52 O. KÖNIG 29.533
17	25 A. VERDOÏA 29.589
18	6 R. SCHOTMAN 29.668
19	55 G. HENDRA PRATAMA 29.699
20	20 D. LOUREIRO 29.702
21	47 F. HERNANDEZ MOYAN 29.736
22	97 M. KAPPLER 29.737
23	3 M. PEDENEAU 29.745
24	17 K. MEUFFELS 29.817
25	41 J. JAHNIG 29.844
26	13 D. IOZZO 29.851
27	15 M. BASTIANELLI 29.861
28	27 F. ROVELLI 29.874
29	2 L. DOTI 29.876
30	91 G. MORA 30.011
31	65 J. FACCO 30.013
32	24 M. BERTE 30.028
33	28 O. BONOLI 30.290
34	72 V. STEEMAN 30.402
35	85 K. SABATUCCI 30.809
36	78 J. FORAY 31.292

SEG. 2	
1	64 H. DE CANCELLIS 40.687
2	3 M. PEDENEAU 40.770
3	21 B. SANCHEZ 40.829
4	7 T. KAWAKAMI 40.927
5	52 O. KÖNIG 40.935
6	55 G. HENDRA PRATAMA 41.019
7	95 S. DEROUE 41.068
8	17 K. MEUFFELS 41.096
9	88 B. IERACI 41.101
10	25 A. VERDOÏA 41.110
11	71 T. EDWARDS 41.134
12	42 M. GARCIA 41.220
13	69 J. BUIS 41.323
14	66 D. OTTEN 41.355
15	8 M. PEREZ 41.370
16	4 E. VOCINO 41.383
17	6 R. SCHOTMAN 41.399
18	1 A. CARRASCO 41.424
19	24 M. BERTE 41.435
20	18 M. GONZALEZ 41.443
21	13 D. IOZZO 41.462
22	97 M. KAPPLER 41.520
23	41 J. JAHNIG 41.558
24	15 M. BASTIANELLI 41.579
25	27 F. ROVELLI 41.580
26	14 E. DE LA VEGA 41.622
27	47 F. HERNANDEZ MOYAN 41.650
28	2 L. DOTI 41.675
29	36 B. NEILA 41.719
30	91 G. MORA 41.903
31	20 D. LOUREIRO 41.969
32	72 V. STEEMAN 42.062
33	65 J. FACCO 42.126
34	28 O. BONOLI 42.237
35	85 K. SABATUCCI 42.239
36	78 J. FORAY 43.892

SEG. 3	
1	42 M. GARCIA 35.212
2	64 H. DE CANCELLIS 35.395
3	55 G. HENDRA PRATAMA 35.590
4	1 A. CARRASCO 35.600
5	8 M. PEREZ 35.821
6	3 M. PEDENEAU 35.859
7	71 T. EDWARDS 35.861
8	52 O. KÖNIG 35.864
9	69 J. BUIS 35.940
10	95 S. DEROUE 35.945
11	7 T. KAWAKAMI 35.960
12	6 R. SCHOTMAN 35.964
13	25 A. VERDOÏA 35.980
14	66 D. OTTEN 36.029
15	88 B. IERACI 36.033
16	36 B. NEILA 36.066
17	18 M. GONZALEZ 36.079
18	14 E. DE LA VEGA 36.151
19	41 J. JAHNIG 36.157
20	17 K. MEUFFELS 36.159
21	4 E. VOCINO 36.213
22	47 F. HERNANDEZ MOYAN 36.233
23	97 M. KAPPLER 36.262
24	13 D. IOZZO 36.277
25	85 K. SABATUCCI 36.365
26	24 M. BERTE 36.367
27	2 L. DOTI 36.392
28	21 B. SANCHEZ 36.409
29	27 F. ROVELLI 36.512
30	15 M. BASTIANELLI 36.657
31	65 J. FACCO 36.664
32	91 G. MORA 36.711
33	72 V. STEEMAN 36.915
34	28 O. BONOLI 37.042
35	20 D. LOUREIRO 37.361
36	78 J. FORAY 38.502

SEG. 4	
1	42 M. GARCIA 26.046
2	47 F. HERNANDEZ MOYAN 26.458
3	7 T. KAWAKAMI 26.497
4	36 B. NEILA 26.497
5	64 H. DE CANCELLIS 26.547
6	95 S. DEROUE 26.672
7	55 G. HENDRA PRATAMA 26.685
8	1 A. CARRASCO 26.688
9	69 J. BUIS 26.720
10	71 T. EDWARDS 26.777
11	27 F. ROVELLI 26.850
12	88 B. IERACI 26.873
13	25 A. VERDOÏA 26.883
14	97 M. KAPPLER 26.887
15	52 O. KÖNIG 26.896
16	18 M. GONZALEZ 26.918
17	66 D. OTTEN 26.925
18	6 R. SCHOTMAN 26.964
19	8 M. PEREZ 27.020
20	3 M. PEDENEAU 27.062
21	14 E. DE LA VEGA 27.073
22	21 B. SANCHEZ 27.088
23	41 J. JAHNIG 27.133
24	17 K. MEUFFELS 27.137
25	85 K. SABATUCCI 27.142
26	13 D. IOZZO 27.164
27	91 G. MORA 27.241
28	15 M. BASTIANELLI 27.257
29	4 E. VOCINO 27.322
30	24 M. BERTE 27.468
31	20 D. LOUREIRO 27.493
32	2 L. DOTI 27.545
33	28 O. BONOLI 27.674
34	65 J. FACCO 27.834
35	72 V. STEEMAN 28.031
36	78 J. FORAY 28.194

12/05/2019

These data/results cannot be reproduced, stored and/or transmitted in whole or in part by any manner of electronic, mechanical, photocopying, recording, broadcasting or otherwise now known or herein after developed without the previous express consent by the copyright owner, except for reproduction in daily press and regular printed publications on sale to the public within 60 days of the event related to those data/results and always provided that copyright symbol appears together as follows below.

© DORNA WSBK ORGANIZATION Srl 2019



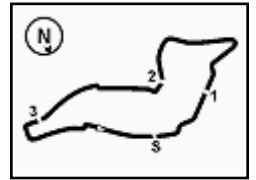

Imola Circuit 4.936 m

1 / 2

## Pirelli Italian Round, 10-12 May 2019

### Ideal Times Warm Up

No.	Rider	Nat	Bike	Seg. 1	Seg. 2	Seg. 3	Seg. 4	Ideal Time			
				Diff. 1	Diff. 2	Diff. 3	Diff. 4	Best Lap	Pos.	Diff.	
1	42 M. GARCIA	ESP	Kawasaki Ninja 400	29.135	41.220	<b>35.212</b>	<b>26.046</b>	<b>2'11.613</b>	2'11.613	1	
2	64 H. DE CANCELLIS	FRA	Yamaha YZF-R3	29.467	<b>40.687</b>	35.395	26.547 +0.001	<b>2'12.096</b>	2'12.097	2	0.001
3	95 S. DEROUÉ	NED	Kawasaki Ninja 400	<b>28.937</b>	41.068	35.945	26.672	<b>2'12.622</b>	2'12.622	3	
4	7 T. KAWAKAMI	BRA	Yamaha YZF-R3	29.414 +0.052	40.927	35.960 +0.016	26.497 +0.214	<b>2'12.798</b>	2'13.080	5	0.282
5	1 A. CARRASCO	ESP	Kawasaki Ninja 400	29.213	41.424 +0.004	35.600	26.688	<b>2'12.925</b>	2'12.929	4	0.004
6	55 G. HENDRA PRATAMA	INA	Yamaha YZF-R3	29.699 +0.187	41.019	35.590	26.685 +0.117	<b>2'12.993</b>	2'13.297	7	0.304
7	88 B. IERACI	ITA	Kawasaki Ninja 400	29.165	41.101 +0.161	36.033 +0.018	26.873	<b>2'13.172</b>	2'13.351	8	0.179
8	52 O. KÖNIG	CZE	Kawasaki Ninja 400	29.533	40.935	35.864	26.896	<b>2'13.228</b>	2'13.228	6	
9	71 T. EDWARDS	AUS	Kawasaki Ninja 400	29.516 +0.088	41.134 +0.350	35.861	26.777	<b>2'13.288</b>	2'13.726	10	0.438
10	69 J. BUIS	NED	Kawasaki Ninja 400	29.406	41.323	35.940 +0.084	26.720 +0.608	<b>2'13.389</b>	2'14.081	15	0.692
11	3 M. PEDENEAU	FRA	Yamaha YZF-R3	29.745 +0.069	40.770 +0.102	35.859 +0.329	27.062	<b>2'13.436</b>	2'13.936	12	0.500
12	25 A. VERDOÏA	FRA	Yamaha YZF-R3	29.589	41.110	35.980 +0.428	26.883	<b>2'13.562</b>	2'13.990	13	0.428
13	18 M. GONZALEZ	ESP	Kawasaki Ninja 400	29.123 +0.243	41.443	36.079	26.918	<b>2'13.563</b>	2'13.806	11	0.243
14	8 M. PEREZ	ESP	Kawasaki Ninja 400	29.436	41.370	35.821 +0.002	27.020	<b>2'13.647</b>	2'13.649	9	0.002
15	36 B. NEILA	ESP	Yamaha YZF-R3	29.420 +0.323	41.719	36.066 +0.469	26.497	<b>2'13.702</b>	2'14.494	20	0.792
16	21 B. SANCHEZ	ESP	Kawasaki Ninja 400	29.381 +0.428	40.829	36.409	27.088 +0.328	<b>2'13.707</b>	2'14.463	18	0.756
17	66 D. OTTEN	NED	Kawasaki Ninja 400	29.531 +0.214	41.355	36.029	26.925	<b>2'13.840</b>	2'14.054	14	0.214
18	6 R. SCHOTMAN	NED	Kawasaki Ninja 400	29.668	41.399	35.964	26.964 +0.262	<b>2'13.995</b>	2'14.257	17	0.262
19	47 F. HERNANDEZ MOYA	ESP	Yamaha YZF-R3	29.736 +0.090	41.650 +0.026	36.233 +0.300	26.458	<b>2'14.077</b>	2'14.493	19	0.416
20	14 E. DE LA VEGA	FRA	Kawasaki Ninja 400	29.273	41.622	36.151	27.073	<b>2'14.119</b>	2'14.119	16	
21	17 K. MEUFFELS	NED	KTM RC 390 R	29.817 +0.039	41.096 +0.267	36.159 +0.025	27.137	<b>2'14.209</b>	2'14.540	21	0.331
22	4 E. VOCINO	ITA	Yamaha YZF-R3	29.458 +0.464	41.383	36.213	27.322 +0.019	<b>2'14.376</b>	2'14.859	25	0.483
23	97 M. KAPPLER	GER	KTM RC 390 R	29.737	41.520	36.262	26.887 +0.255	<b>2'14.406</b>	2'14.661	22	0.255
24	41 J. JAHNIG	GER	KTM RC 390 R	29.844	41.558	36.157	27.133	<b>2'14.692</b>	2'14.692	23	
25	13 D. IOZZO	RSA	Kawasaki Ninja 400	29.851 +0.023	41.462 +0.066	36.277	27.164 +0.116	<b>2'14.754</b>	2'14.959	26	0.205
26	27 F. ROVELLI	ITA	Kawasaki Ninja 400	29.874	41.580	36.512	26.850	<b>2'14.816</b>	2'14.816	24	
27	24 M. BERTE	ITA	Yamaha YZF-R3	30.028 +0.126	41.435 +0.095	36.367	27.468	<b>2'15.298</b>	2'15.519	28	0.221
28	15 M. BASTIANELLI	ITA	Kawasaki Ninja 400	29.861 +0.051	41.579	36.657	27.257	<b>2'15.354</b>	2'15.405	27	0.051
29	2 L. DOTI	SUI	KTM RC 390 R	29.876	41.675	36.392	27.545 +0.032	<b>2'15.488</b>	2'15.520	29	0.032
30	91 G. MORA	ITA	Yamaha YZF-R3	30.011	41.903	36.711	27.241	<b>2'15.866</b>	2'15.866	30	
31	20 D. LOUREIRO	RSA	Kawasaki Ninja 400	29.702	41.969	37.361	27.493	<b>2'16.525</b>	2'16.525	31	
32	85 K. SABATUCCI	ITA	Yamaha YZF-R3	30.809	42.239	36.365	27.142	<b>2'16.555</b>	2'16.555	32	
33	65 J. FACCO	ITA	Yamaha YZF-R3	30.013	42.126	36.664 +0.014	27.834 +0.192	<b>2'16.637</b>	2'16.843	33	0.206

12/05/2019

These data/results cannot be reproduced, stored and/or transmitted in whole or in part by any manner of electronic, mechanical, photocopying, recording, broadcasting or otherwise now known or herein after developed without the previous express consent by the copyright owner, except for reproduction in daily press and regular printed publications on sale to the public within 60 days of the event related to those data/results and always provided that copyright symbol appears together as follows below.

© DORNA WSBK ORGANIZATION Srl 2019



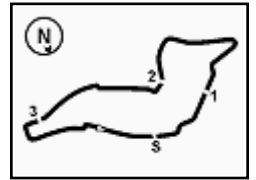

Imola Circuit 4.936 m  
2 / 2

## Pirelli Italian Round, 10-12 May 2019

### Ideal Times Warm Up

No.	Rider	Nat	Bike	Seg. 1	Seg. 2	Seg. 3	Seg. 4	Ideal Time		
				Diff. 1	Diff. 2	Diff. 3	Diff. 4	Best Lap	Pos.	Diff.
34	<b>28 O. BONOLI</b>	ITA	Yamaha YZF-R3	30.290	42.237 +0.101	37.042 +0.125	27.674	<b>2'17.243</b>		
35	<b>72 V. STEEMAN</b>	NED	KTM RC 390 R	30.402 +0.045	42.062	36.915	28.031	<b>2'17.410</b>	35	0.226
36	<b>78 J. FORAY</b>	FRA	Kawasaki Ninja 400	31.292	43.892	38.502	28.194	<b>2'21.880</b>	34	0.045
<b>Overall Ideal Time</b>				28.937	40.687	35.212	26.046	<b>2'10.882</b>	36	

12/05/2019  
 These data/results cannot be reproduced, stored and/or transmitted in whole or in part by any manner of electronic, mechanical, photocopying, recording, broadcasting or otherwise now known or herein after developed without the previous express consent by the copyright owner, except for reproduction in daily press and regular printed publications on sale to the public within 60 days of the event related to those data/results and always provided that copyright symbol appears together as follows below.  
 © DORNA WSBK ORGANIZATION Srl 2019











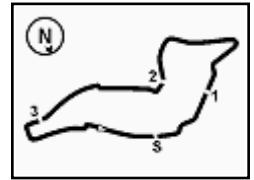

Imola Circuit 4.936 m

4 / 4

## Pirelli Italian Round, 10-12 May 2019 Chronological Analysis Warm Up

8    **30.290**    42.338    37.167    **27.674**    **2'17.469**    179,2    10:06'50.756

36°		78 J. FORAY (2'21.880)					
Lap	Seg.1	Seg.2	Seg.3	Seg.4	Lap Time	km/h	Local Time
1							9:49'49.492
2	1'00.945	54.392	46.641	34.195	3'16.173P	112,9	9:53'05.665
3	33.697	47.607	41.566	31.831	2'34.701	163,3	9:55'40.366
4	32.304	45.084	39.795	1'11.667	3'08.850P	168,3	9:58'49.216
5	48.045	46.024	40.077	29.533	2'43.679P	139,1	10:01'32.895
6	31.880	54.186	38.749	28.266	2'33.081	176,9	10:04'05.976
7	<b>31.292</b>	<b>43.892</b>	<b>38.502</b>	<b>28.194</b>	<b>2'21.880</b>	<b>180,7</b>	10:06'27.856

12/05/2019    P = Pits In/Out - C = Lap Time Cancelled

These data/results cannot be reproduced, stored and/or transmitted in whole or in part by any manner of electronic, mechanical, photocopying, recording, broadcasting or otherwise now known or herein after developed without the previous express consent by the copyright owner, except for reproduction in daily press and regular printed publications on sale to the public within 60 days of the event related to those data/results and always provided that copyright symbol appears together as follows below.

© DORNA WSBK ORGANIZATION Srl 2019



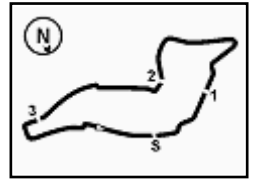

Imola Circuit 4.936 m

Pirelli Italian Round, 10-12 May 2019

Weather Report Warm Up

Session started 09:50 - Session ended 10:08

## Air Temperature

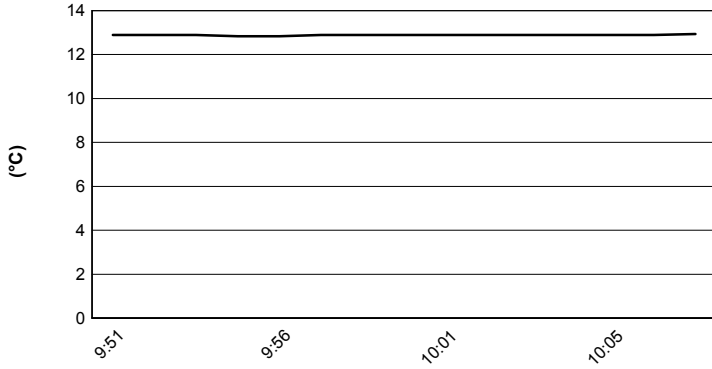

## Track Temperature

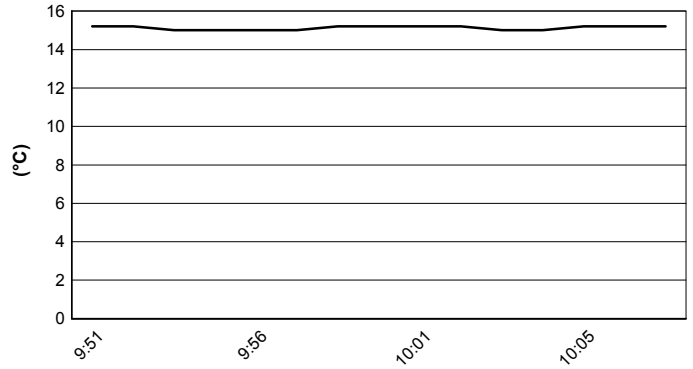

## Air Pressure

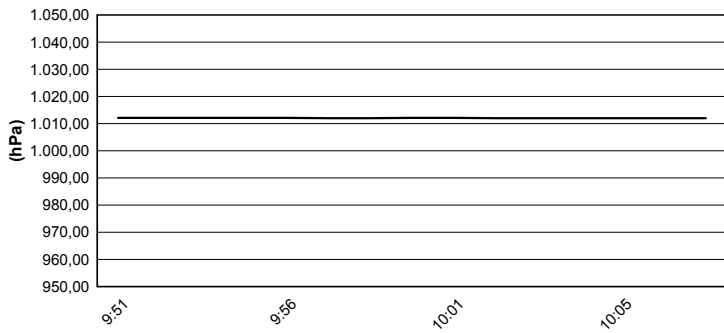

## Humidity

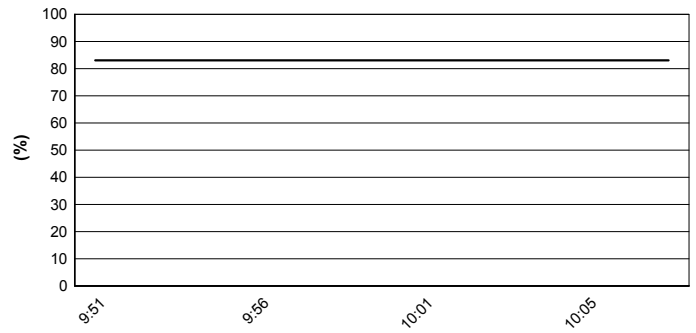

## Wind Speed

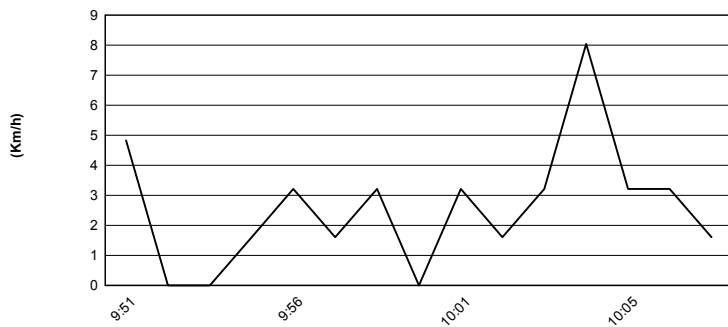

## Wind Direction

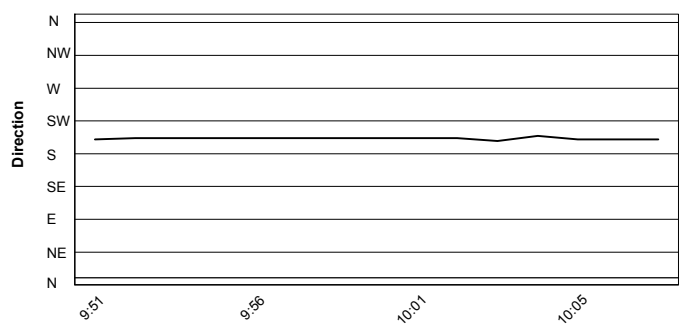

12/05/2019

These data/results cannot be reproduced, stored and/or transmitted in whole or in part by any manner of electronic, mechanical, photocopying, recording, broadcasting or otherwise now known or herein after developed without the previous express consent by the copyright owner, except for reproduction in daily press and regular printed publications on sale to the public within 60 days of the event related to those data/results and always provided that copyright symbol appears together as follows below.

© DORNA WSBK ORGANIZATION Srl 2019



Official Fuel Supplier



FICR PERUGIA TIMING

Official Tyre Supplier



Official Timekeeper

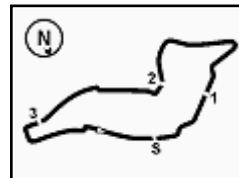

Imola Circuit 4.936 m

## Pirelli Italian Round, 10-12 May 2019

### Starting Grid - Race

11 Laps x 4,936 km = 54,296 km

1	8 PEREZ M. Kawasaki 2'06.351	2	64 DE CANCELLIS H. Yamaha 2'06.670	3	1 CARRASCO A. Kawasaki 2'06.754
2	4 88 IERACI B. Kawasaki 2'06.804	5	47 HERNANDEZ MOYANO Yamaha 2'07.043	6	41 JAHNIG J. KTM 2'07.049
3	7 25 VERDOIA A. Yamaha 2'07.076	8	18 GONZALEZ M. Kawasaki 2'07.089	9	95 DEROUE S. Kawasaki 2'07.095
4	10 42 GARCIA M. Kawasaki 2'07.147	11	85 SABATUCCI K. Yamaha 2'07.150	12	6 SCHOTMAN R. Kawasaki 2'07.229
5	13 69 BUIS J. Kawasaki 2'07.341	14	36 NEILA B. Yamaha 2'07.594	15	72 STEEMAN V. KTM 2'07.627
6	16 55 HENDRA PRATAMA G Yamaha 2'07.672	17*	28 BONOLI O. Yamaha 2'07.428	18	14 DE LA VEGA E. Kawasaki 2'07.788
7	19 65 FACCO J. Yamaha 2'07.827	20	78 FORAY J. Kawasaki 2'07.853	21	4 VOCINO E. Yamaha 2'07.876
8	22 71 EDWARDS T. Kawasaki 2'07.886	23	97 KAPPLER M. KTM 2'08.117	24	7 KAWAKAMI T. Yamaha 2'08.322
9	25 17 MEUFFELS K. KTM 2'08.381	26	15 BASTIANELLI M. Kawasaki 2'08.507	27	27 ROVELLI F. Kawasaki 2'08.647
10	28 66 OTTEN D. Kawasaki 2'08.650	29	3 PEDENEAU M. Yamaha 2'08.685	30	24 BERTE M. Yamaha 2'08.865
11	31 21 SANCHEZ B. Kawasaki	32	52 KÖNIG O. Kawasaki	33	20 LOUREIRO D. Kawasaki
12	34 13 IOZZO D. Kawasaki	35	91 MORA G. Yamaha	36	2 DOTI L. KTM

N.28 (Bonoli O.) has been demoted by 3 grid positions according to Art. 1.21.2

\* = Penalized

12/05/2019 The Race Director .....

These data/results cannot be reproduced, stored and/or transmitted in whole or in part by any manner of electronic, mechanical, photocopying, recording, broadcasting or otherwise now known or herein after developed without the previous express consent by the copyright owner, except for reproduction in daily press and regular printed publications on sale to the public within 60 days of the event related to those data/results and always provided that copyright symbol appears together as follows below.

© DORNA WSBK ORGANIZATION Srl 2019

