

Pata Riviera di Rimini Round, 21-23 June 2019

Free Practices Combined Results

Misano Circuit Sic 58 4.226 m

No.	Rider	Nat	Team	Bike	Class	FP1	FP2	FP3	Time	Gap	Rel.	Avg	LL
1	60 M. VAN DER MARK	NED	Pata Yamaha WorldSBK Team	Yamaha YZF R1		1'36.225	1'36.021		1'36.021			158,440	40
2	1 J. REA	GBR	Kawasaki Racing Team WorldSBK	Kawasaki ZX-10RR		1'36.029	1'36.443		1'36.029	0.008	0.008	158,427	36
3	19 A. BAUTISTA	ESP	ARUBA.IT Racing - Ducati	Ducati Panigale V4 R		1'36.263	1'36.156	1'46.834	1'36.156	0.135	0.127	158,218	55
4	11 S. CORTESE	GER	GRT Yamaha WorldSBK	Yamaha YZF R1	IND	1'36.825	1'36.267	1'51.560	1'36.267	0.246	0.111	158,035	39
5	22 A. LOWES	GBR	Pata Yamaha WorldSBK Team	Yamaha YZF R1		1'36.380	1'36.506	1'46.515	1'36.380	0.359	0.113	157,850	41
6	66 T. SYKES	GBR	BMW Motorrad WorldSBK Team	BMW S1000 RR		1'36.555	1'36.382		1'36.382	0.361	0.002	157,847	31
7	21 M. RINALDI	ITA	BARNI Racing Team	Ducati Panigale V4 R	IND	1'36.955	1'36.463		1'36.463	0.442	0.081	157,714	38
8	7 C. DAVIES	GBR	ARUBA.IT Racing - Ducati	Ducati Panigale V4 R		1'36.544	1'36.690	1'47.424	1'36.544	0.523	0.081	157,582	49
9	33 M. MELANDRI	ITA	GRT Yamaha WorldSBK	Yamaha YZF R1	IND	1'36.629	1'36.784	1'47.248	1'36.629	0.608	0.085	157,443	45
10	91 L. HASLAM	GBR	Kawasaki Racing Team WorldSBK	Kawasaki ZX-10RR		1'36.714	1'37.138	1'47.382	1'36.714	0.693	0.085	157,305	47
11	54 T. RAZGATLIOGLU	TUR	Turkish Puccetti Racing	Kawasaki ZX-10RR	IND	1'36.914	1'36.774	1'50.688	1'36.774	0.753	0.060	157,208	45
12	51 M. PIRRO	ITA	BARNI Racing Team	Ducati Panigale V4 R	IND	1'37.311	1'36.884	1'49.573	1'36.884	0.863	0.110	157,029	38
13	28 M. REITERBERGER	GER	BMW Motorrad WorldSBK Team	BMW S1000 RR		1'36.968	1'37.116	1'48.649	1'36.968	0.947	0.084	156,893	35
14	81 J. TORRES	ESP	Team Pedercini Racing	Kawasaki ZX-10RR	IND	1'37.626	1'37.109		1'37.109	1.088	0.141	156,665	32
15	87 L. ZANETTI	ITA	Team Goeleven	Ducati Panigale V4 R	IND	1'38.031	1'37.217	1'50.966	1'37.217	1.196	0.108	156,491	36
16	97 S. CAVALIERI	ITA	Motocorsa Racing	Ducati Panigale V4 R	IND	1'37.309	1'37.895	1'50.417	1'37.309	1.288	0.092	156,343	49
17	76 L. BAZ	FRA	Ten Kate Racing - Yamaha	Yamaha YZF R1	IND	1'37.490	1'37.581	1'46.484	1'37.490	1.469	0.181	156,053	43
18	36 L. MERCADO	ARG	Orelac Racing VerdNatura	Kawasaki ZX-10RR	IND	1'37.597	1'37.988		1'37.597	1.576	0.107	155,882	34
19	52 A. DELBIANCO	ITA	Althea Mie Racing Team	Honda CBR1000RR	IND	1'38.532	1'38.911	1'47.086	1'38.532	2.511	0.935	154,403	32
20	72 Y. TAKAHASHI	JPN	Moriwaki Althea Honda Team	Honda CBR1000RR		1'38.650	1'38.578	1'48.736	1'38.578	2.557	0.046	154,331	42
21	23 R. KIYONARI	JPN	Moriwaki Althea Honda Team	Honda CBR1000RR		1'38.842	1'39.598	1'49.644	1'38.842	2.821	0.264	153,918	41
22	9 D. SCHMITTER	SUI	iXS Racing powered by YART	Yamaha YZF R1	IND	1'40.379	1'39.508		1'39.508	3.487	0.666	152,888	41

22/06/2019

These data/results cannot be reproduced, stored and/or transmitted in whole or in part by any manner of electronic, mechanical, photocopying, recording, broadcasting or otherwise now known or herein after developed without the previous express consent by the copyright owner, except for reproduction in daily press and regular printed publications on sale to the public within 60 days of the event related to those data/results and always provided that copyright symbol appears together as follows below.

© DORNA WSBK ORGANIZATION Srl 2019

FIKR PERUGIA TIMING



Official Tyre Supplier



Official Timekeeper

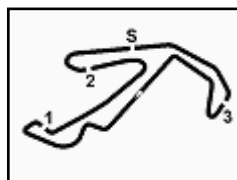

Pata Riviera di Rimini Round, 21-23 June 2019

Results Free Practice 3rd Session

Misano Circuit Sic 58.4.226 m

1 / 2

No.	Rider	Nat	Team	Bike	Class	Time	Gap	Rel.	Laps	Speed	
										Avg	Max
1	76 L. BAZ	FRA	Ten Kate Racing - Yamaha	Yamaha YZF R1	IND	1'46.484			10	142,872	258,4
2	22 A. LOWES	GBR	Pata Yamaha WorldSBK Team	Yamaha YZF R1		1'46.515	0.031	0.031	4	142,831	264,1
3	19 A. BAUTISTA	ESP	ARUBA.IT Racing - Ducati	Ducati Panigale V4 R		1'46.834	0.350	0.319	11	142,404	271,4
4	52 A. DELBIANCO	ITA	Althea Mie Racing Team	Honda CBR1000RR	IND	1'47.086	0.602	0.252	10	142,069	257,8
5	33 M. MELANDRI	ITA	GRT Yamaha WorldSBK	Yamaha YZF R1	IND	1'47.248	0.764	0.162	7	141,854	262,1
6	91 L. HASLAM	GBR	Kawasaki Racing Team WorldSBK	Kawasaki ZX-10RR		1'47.382	0.898	0.134	8	141,677	261,5
7	7 C. DAVIES	GBR	ARUBA.IT Racing - Ducati	Ducati Panigale V4 R		1'47.424	0.940	0.042	10	141,622	268,0
8	28 M. REITERBERGER	GER	BMW Motorrad WorldSBK Team	BMW S1000 RR		1'48.649	2.165	1.225	10	140,025	259,6
9	72 Y. TAKAHASHI	JPN	Moriwaki Althea Honda Team	Honda CBR1000RR		1'48.736	2.252	0.087	4	139,913	262,1
10	51 M. PIRRO	ITA	BARNI Racing Team	Ducati Panigale V4 R	IND	1'49.573	3.089	0.837	9	138,844	267,3
11	23 R. KIYONARI	JPN	Moriwaki Althea Honda Team	Honda CBR1000RR		1'49.644	3.160	0.071	5	138,755	257,1
12	97 S. CAVALIERI	ITA	Motocorsa Racing	Ducati Panigale V4 R	IND	1'50.417	3.933	0.773	7	137,783	256,5
13	54 T. RAZGATLIOGLU	TUR	Turkish Puccetti Racing	Kawasaki ZX-10RR	IND	1'50.688	4.204	0.271	8	137,446	260,2
14	87 L. ZANETTI	ITA	Team Goeleven	Ducati Panigale V4 R	IND	1'50.966	4.482	0.278	9	137,101	262,1
15	11 S. CORTESE	GER	GRT Yamaha WorldSBK	Yamaha YZF R1	IND	1'51.560	5.076	0.594	5	136,371	262,8
----- Out 107% in this Session -----											
16	1 J. REA	GBR	Kawasaki Racing Team WorldSBK	Kawasaki ZX-10RR					0		
17	9 D. SCHMITTER	SUI	iXS Racing powered by YART	Yamaha YZF R1	IND				0		
18	21 M. RINALDI	ITA	BARNI Racing Team	Ducati Panigale V4 R	IND				0		
19	36 L. MERCADO	ARG	Orelac Racing VerdNatura	Kawasaki ZX-10RR	IND				0		
20	60 M. VAN DER MARK	NED	Pata Yamaha WorldSBK Team	Yamaha YZF R1					0		
21	66 T. SYKES	GBR	BMW Motorrad WorldSBK Team	BMW S1000 RR					0		
22	81 J. TORRES	ESP	Team Pedercini Racing	Kawasaki ZX-10RR	IND				0		

Qualifying Lap Time (107% of 1'46.484): **1'53.939**

N.60 (van der Mark M.) has been declared unfit after FP2

AIR	Humidity:	72%	Temp:	22°C
TRACK	Condition:	Wet	Temp:	24°C

Records	Pole	(SP2)	2018 T.Sykes	1'33.640	162,470	Km/h
	Race	(RC2)	2015 J.Rea	1'34.720	160,620	Km/h
	All Times	(SP2)	2018 T.Sykes	1'33.640	162,470	Km/h

Start 09:00 End 09:22 The results are provisional until the end of the time limit for protests and appeals and the completion of the technical checks.

These data/results cannot be reproduced, stored and/or transmitted in whole or in part by any manner of electronic, mechanical, photocopying, recording, broadcasting or otherwise now known or herein after developed without the previous express consent by the copyright owner, except for reproduction in daily press and regular printed publications on sale to the public within 60 days of the event related to those data/results and always provided that copyright symbol appears together as follows below.

© DORNA WSBK ORGANIZATION Srl 2019

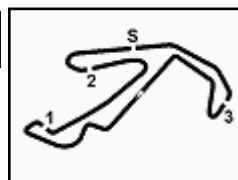
Pata Riviera di Rimini Round, 21-23 June 2019
Results Free Practice 3rd Session

Misano Circuit Sic 58 4.226 m

2 / 2

Session Highlights

Local Time	No. Rider	Description
08.45.19		Wet Practice
09.00.00		Start
09.00.03		WorldSBK Pit Intervention Time: 1min 6secs
09.08.50	91 L. HASLAM	On Asphalt - Re-Joined - Turn 8
09.12.22	28 M. REITERBERGER	On the Gravel - Re-Joined - Turn 8
09.14.15		Lights On
09.16.40	51 M. PIRRO	Current Lap Cancelled - Exceeded Track Limits - Turn 1
09.16.58	7 C. DAVIES	Lap Cancelled (1'47.425) - Exceeded Track Limits - Turn 11
09.19.29	76 L. BAZ	Crashed - Turn 8
09.19.37	76 L. BAZ	Re-joined
09.22.19		End Of Session

Fastest Laps Sequence

No.	Rider	Nat	Team	Bike	Local Time	Time	Gap	Avg
76	L. BAZ	FRA	Ten Kate Racing - Yamaha	Yamaha YZF R1	09:04'01.674	1'52.035		135,793
19	A. BAUTISTA	ESP	ARUBA.IT Racing - Ducati	Ducati Panigale V4 R	09:04'06.979	1'51.208	-0.827	136,803
91	L. HASLAM	GBR	Kawasaki Racing Team WorldSBK	Kawasaki ZX-10RR	09:04'11.829	1'50.342	-0.866	137,877
76	L. BAZ	FRA	Ten Kate Racing - Yamaha	Yamaha YZF R1	09:05'50.559	1'48.885	-1.457	139,722
76	L. BAZ	FRA	Ten Kate Racing - Yamaha	Yamaha YZF R1	09:07'38.412	1'47.853	-1.032	141,059
91	L. HASLAM	GBR	Kawasaki Racing Team WorldSBK	Kawasaki ZX-10RR	09:07'48.483	1'47.631	-0.222	141,350
76	L. BAZ	FRA	Ten Kate Racing - Yamaha	Yamaha YZF R1	09:09'25.509	1'47.097	-0.534	142,054
76	L. BAZ	FRA	Ten Kate Racing - Yamaha	Yamaha YZF R1	09:13'01.165	1'46.586	-0.511	142,735
76	L. BAZ	FRA	Ten Kate Racing - Yamaha	Yamaha YZF R1	09:16'34.752	1'46.484	-0.102	142,872

Start End The results are provisional until the end of the time limit for protests and appeals
 22/06/2019 09:00 09:22 and the completion of the technical checks.

These data/results cannot be reproduced, stored and/or transmitted in whole or in part by any manner of electronic, mechanical, photocopying, recording, broadcasting or otherwise now known or herein after developed without the previous express consent by the copyright owner, except for reproduction in daily press and regular printed publications on sale to the public within 60 days of the event related to those data/results and always provided that copyright symbol appears together as follows below.

© DORNA WSBK ORGANIZATION Srl 2019

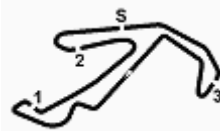

Pata Riviera di Rimini Round, 21-23 June 2019 Best Sectors & Speed Free Practice 3rd Session

Misano Circuit Sic 58 4.226 m

BEST LAP

1	76 L. BAZ	Yamaha YZF R1	1'46.484
2	22 A. LOWES	Yamaha YZF R1	1'46.515
3	19 A. BAUTISTA	Ducati Panigale V4 R	1'46.834
4	52 A. DELBIANCO	Honda CBR1000RR	1'47.086
5	33 M. MELANDRI	Yamaha YZF R1	1'47.248
6	91 L. HASLAM	Kawasaki ZX-10RR	1'47.382
7	7 C. DAVIES	Ducati Panigale V4 R	1'47.424
8	28 M. REITERBERGER	BMW S1000 RR	1'48.649
9	72 Y. TAKAHASHI	Honda CBR1000RR	1'48.736
10	51 M. PIRRO	Ducati Panigale V4 R	1'49.573
11	23 R. KIYONARI	Honda CBR1000RR	1'49.644
12	97 S. CAVALIERI	Ducati Panigale V4 R	1'50.417
13	54 T. RAZGATLIOGLU	Kawasaki ZX-10RR	1'50.688
14	87 L. ZANETTI	Ducati Panigale V4 R	1'50.966
15	11 S. CORTESE	Yamaha YZF R1	1'51.560
16	1 J. REA	Kawasaki ZX-10RR	
17	9 D. SCHMITTER	Yamaha YZF R1	
18	21 M. RINALDI	Ducati Panigale V4 R	
19	36 L. MERCADO	Kawasaki ZX-10RR	
20	60 M. VAN DER MARK	Yamaha YZF R1	
21	66 T. SYKES	BMW S1000 RR	
22	81 J. TORRES	Kawasaki ZX-10RR	

SPEED

1	19 A. BAUTISTA	Ducati Panigale V4 R	271,4
2	7 C. DAVIES	Ducati Panigale V4 R	268,0
3	51 M. PIRRO	Ducati Panigale V4 R	267,3
4	22 A. LOWES	Yamaha YZF R1	264,1
5	11 S. CORTESE	Yamaha YZF R1	262,8
6	72 Y. TAKAHASHI	Honda CBR1000RR	262,1
7	33 M. MELANDRI	Yamaha YZF R1	262,1
8	87 L. ZANETTI	Ducati Panigale V4 R	262,1
9	91 L. HASLAM	Kawasaki ZX-10RR	261,5
10	54 T. RAZGATLIOGLU	Kawasaki ZX-10RR	260,2
11	28 M. REITERBERGER	BMW S1000 RR	259,6
12	76 L. BAZ	Yamaha YZF R1	258,4
13	52 A. DELBIANCO	Honda CBR1000RR	257,8
14	23 R. KIYONARI	Honda CBR1000RR	257,1
15	97 S. CAVALIERI	Ducati Panigale V4 R	256,5

SEG. 1

1	22 A. LOWES	28.534
2	76 L. BAZ	28.640
3	7 C. DAVIES	28.819
4	19 A. BAUTISTA	28.922
5	52 A. DELBIANCO	29.027
6	91 L. HASLAM	29.036
7	33 M. MELANDRI	29.097
8	72 Y. TAKAHASHI	29.270
9	28 M. REITERBERGER	29.323
10	97 S. CAVALIERI	29.517
11	51 M. PIRRO	29.784
12	54 T. RAZGATLIOGLU	29.888
13	87 L. ZANETTI	29.933
14	23 R. KIYONARI	29.952
15	11 S. CORTESE	30.463

SEG. 2

1	7 C. DAVIES	24.562
2	76 L. BAZ	24.809
3	19 A. BAUTISTA	24.864
4	33 M. MELANDRI	24.947
5	22 A. LOWES	24.988
6	91 L. HASLAM	25.005
7	52 A. DELBIANCO	25.047
8	51 M. PIRRO	25.201
9	23 R. KIYONARI	25.378
10	72 Y. TAKAHASHI	25.446
11	28 M. REITERBERGER	25.458
12	87 L. ZANETTI	25.553
13	54 T. RAZGATLIOGLU	25.571
14	97 S. CAVALIERI	25.760
15	11 S. CORTESE	25.816

SEG. 3

1	52 A. DELBIANCO	28.965
2	22 A. LOWES	29.034
3	33 M. MELANDRI	29.051
4	76 L. BAZ	29.052
5	91 L. HASLAM	29.119
6	19 A. BAUTISTA	29.133
7	7 C. DAVIES	29.460
8	28 M. REITERBERGER	29.562
9	72 Y. TAKAHASHI	29.650
10	11 S. CORTESE	30.068
11	51 M. PIRRO	30.073
12	23 R. KIYONARI	30.240
13	54 T. RAZGATLIOGLU	30.312
14	97 S. CAVALIERI	30.386
15	87 L. ZANETTI	30.512

SEG. 4

1	19 A. BAUTISTA	23.664
2	76 L. BAZ	23.804
3	22 A. LOWES	23.844
4	52 A. DELBIANCO	23.896
5	7 C. DAVIES	23.921
6	91 L. HASLAM	23.944
7	33 M. MELANDRI	23.991
8	23 R. KIYONARI	24.074
9	51 M. PIRRO	24.227
10	28 M. REITERBERGER	24.283
11	72 Y. TAKAHASHI	24.314
12	97 S. CAVALIERI	24.559
13	87 L. ZANETTI	24.773
14	54 T. RAZGATLIOGLU	24.818
15	11 S. CORTESE	25.031

22/06/2019

These data/results cannot be reproduced, stored and/or transmitted in whole or in part by any manner of electronic, mechanical, photocopying, recording, broadcasting or otherwise now known or herein after developed without the previous express consent by the copyright owner, except for reproduction in daily press and regular printed publications on sale to the public within 60 days of the event related to those data/results and always provided that copyright symbol appears together as follows below.

© DORNA WSBK ORGANIZATION Srl 2019

FICR PERUGIA TIMING

Official Tyre Supplier



Official Timekeeper

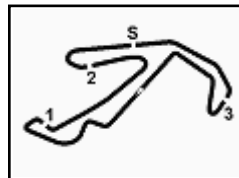

Pata Riviera di Rimini Round, 21-23 June 2019

Ideal Times Free Practice 3rd Session

Misano Circuit Sic 58 4.226 m

No.	Rider	Nat	Bike	Seg. 1	Seg. 2	Seg. 3	Seg. 4	Ideal Time		
				Diff. 1	Diff. 2	Diff. 3	Diff. 4	Best Lap	Pos.	Diff.
1	76 L. BAZ	FRA	Yamaha YZF R1	28.640	24.809 +0.100	29.052 +0.079	23.804	1'46.305	1	0.179
2	22 A. LOWES	GBR	Yamaha YZF R1	28.534	24.988 +0.024	29.034	23.844 +0.091	1'46.400	2	0.115
3	19 A. BAUTISTA	ESP	Ducati Panigale V4 R	28.922 +0.161	24.864 +0.009	29.133 +0.081	23.664	1'46.583	3	0.251
4	7 C. DAVIES	GBR	Ducati Panigale V4 R	28.819 +0.244	24.562 +0.261	29.460 +0.107	23.921 +0.050	1'46.762	7	0.662
5	52 A. DELBIANCO	ITA	Honda CBR1000RR	29.027 +0.019	25.047	28.965 +0.132	23.896	1'46.935	4	0.151
6	33 M. MELANDRI	ITA	Yamaha YZF R1	29.097	24.947	29.051 +0.046	23.991 +0.116	1'47.086	5	0.162
7	91 L. HASLAM	GBR	Kawasaki ZX-10RR	29.036	25.005	29.119	23.944 +0.278	1'47.104	6	0.278
8	28 M. REITERBERGER	GER	BMW S1000 RR	29.323 +0.002	25.458 +0.014	29.562	24.283 +0.007	1'48.626	8	0.023
9	72 Y. TAKAHASHI	JPN	Honda CBR1000RR	29.270	25.446	29.650	24.314 +0.056	1'48.680	9	0.056
10	51 M. PIRRO	ITA	Ducati Panigale V4 R	29.784 +0.002	25.201	30.073 +0.107	24.227 +0.179	1'49.285	10	0.288
11	23 R. KIYONARI	JPN	Honda CBR1000RR	29.952	25.378	30.240	24.074	1'49.644	11	
12	97 S. CAVALIERI	ITA	Ducati Panigale V4 R	29.517 +0.054	25.760	30.386 +0.078	24.559 +0.063	1'50.222	12	0.195
13	54 T. RAZGATLIOGLU	TUR	Kawasaki ZX-10RR	29.888 +0.099	25.571	30.312	24.818	1'50.589	13	0.099
14	87 L. ZANETTI	ITA	Ducati Panigale V4 R	29.933	25.553 +0.035	30.512 +0.030	24.773 +0.130	1'50.771	14	0.195
15	11 S. CORTESE	GER	Yamaha YZF R1	30.463 +0.182	25.816	30.068	25.031	1'51.378	15	0.182
	1 J. REA	GBR	Kawasaki ZX-10RR	One or more sectors missing						
	9 D. SCHMITTER	SUI	Yamaha YZF R1	One or more sectors missing						
	21 M. RINALDI	ITA	Ducati Panigale V4 R	One or more sectors missing						
	36 L. MERCADO	ARG	Kawasaki ZX-10RR	One or more sectors missing						
	60 M. VAN DER MARK	NED	Yamaha YZF R1	One or more sectors missing						
	66 T. SYKES	GBR	BMW S1000 RR	One or more sectors missing						
	81 J. TORRES	ESP	Kawasaki ZX-10RR	One or more sectors missing						
Overall Ideal Time				28.534	24.562	28.965	23.664	1'45.725		

22/06/2019

These data/results cannot be reproduced, stored and/or transmitted in whole or in part by any manner of electronic, mechanical, photocopying, recording, broadcasting or otherwise now known or herein after developed without the previous express consent by the copyright owner, except for reproduction in daily press and regular printed publications on sale to the public within 60 days of the event related to those data/results and always provided that copyright symbol appears together as follows below.

© DORNA WSBK ORGANIZATION Srl 2019

PIRELLI PERUGIA TIMING



Official Tyre Supplier



Official Timekeeper

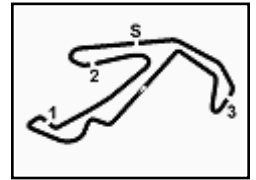

Pata Riviera di Rimini Round, 21-23 June 2019

Chronological Analysis Free Practice 3rd Session

Misano Circuit Sic 58.4.226 m

1 / 2

1° 76 L. BAZ (1'46.484)								6° 91 L. HASLAM (1'47.382)							
Lap	Seg.1	Seg.2	Seg.3	Seg.4	Lap Time	km/h	Local Time	Lap	Seg.1	Seg.2	Seg.3	Seg.4	Lap Time	km/h	Local Time
1		28.256	32.107	26.534		248,8	9:02'09.639	1		27.500	31.619	25.482		256,5	9:02'21.487
2	30.824	26.154	30.262	24.795	1'52.035	252,3	9:04'01.674	2	30.426	25.568	29.951	24.397	1'50.342	257,8	9:04'11.829
3	29.547	25.530	29.638	24.170	1'48.885	254,7	9:05'50.559	3	29.523	25.533	29.518	24.449	1'49.023	256,5	9:06'00.852
4	29.131	25.300	29.438	23.984	1'47.853	255,9	9:07'38.412	4	29.422	25.065	29.200	23.944	1'47.631	261,5	9:07'48.483
5	28.920	24.893	29.136	24.148	1'47.097	258,4	9:09'25.509	5	29.036	29.496	31.388	38.758	2'08.678P	251,7	9:09'57.161
6	28.885	25.942	29.830	24.413	1'49.070	254,7	9:11'14.579	6	4'14.025	26.309	30.287	25.192	5'35.813P	260,9	9:15'32.974
7	28.804	24.809	29.052	23.921	1'46.586	257,1	9:13'01.165	7	29.041	25.065	29.910	24.912	1'48.928	259,6	9:17'21.902
8	28.812	25.153	29.141	23.997	1'47.103	258,4	9:14'48.268	8	29.036	25.005	29.119	24.222	1'47.382	260,2	9:19'09.284
9	28.640	24.909	29.131	23.804	1'46.484	255,9	9:16'34.752	9	29.764	25.159	29.340	38.509	2'02.772P	260,2	9:21'12.056
10	28.778	25.182	29.653	24.146	1'47.759	253,5	9:18'22.511								
11	28.709	51.048	40.232	38.254	2'38.243P	194,2	9:21'00.754								
2° 22 A. LOWES (1'46.515)								7° 7 C. DAVIES (1'47.424)							
Lap	Seg.1	Seg.2	Seg.3	Seg.4	Lap Time	km/h	Local Time	Lap	Seg.1	Seg.2	Seg.3	Seg.4	Lap Time	km/h	Local Time
1		26.004	30.307	24.306		260,9	9:12'55.881	1							9:00'14.074
2	29.223	25.382	29.321	24.074	1'48.000	264,1	9:14'43.881	2	46.195	28.360	32.984	2'56.961	4'44.500P	251,7	9:04'58.574
3	29.206	25.159	29.178	23.844	1'47.387	262,8	9:16'31.268	3	44.926	26.405	31.458	24.954	2'07.743P	260,2	9:07'06.317
4	28.534	25.012	29.034	23.935	1'46.515	262,8	9:18'17.783	4	31.381	25.877	30.248	24.280	1'51.786	263,4	9:08'58.103
5	28.628	24.988	29.079	23.988	1'46.683	260,9	9:20'04.466	5	29.445	25.101	29.845	24.047	1'48.438	267,3	9:10'46.541
								6	29.197	24.959	29.967	24.007	1'48.130	267,3	9:12'34.671
								7	29.063	24.754	29.886	23.936	1'47.639	265,4	9:14'22.310
								8	28.819	24.562	30.134	23.910	1'47.425C	268,0	9:16'09.735
								9	28.832	26.649	31.273	31.317	1'58.071	230,3	9:18'07.806
								10	29.063	24.823	29.567	23.971	1'47.424	266,7	9:19'55.230
								11	28.914	25.550	29.460	23.921	1'47.845	267,3	9:21'43.075
3° 19 A. BAUTISTA (1'46.834)								8° 28 M. REITERBERGER (1'48.649)							
Lap	Seg.1	Seg.2	Seg.3	Seg.4	Lap Time	km/h	Local Time	Lap	Seg.1	Seg.2	Seg.3	Seg.4	Lap Time	km/h	Local Time
1							9:00'06.543	1							9:01'33.027
2	45.092	27.199	31.382	25.555	2'09.228P	262,8	9:02'15.771	2	50.369	29.774	33.277	25.706	2'19.126P	236,3	9:03'52.153
3	30.769	25.605	30.258	24.576	1'51.208	262,8	9:04'06.979	3	31.204	26.240	31.079	24.912	1'53.435	253,5	9:05'45.588
4	29.857	25.694	29.972	24.448	1'49.971	268,7	9:05'56.950	4	30.157	26.046	30.078	24.388	1'50.669	257,1	9:07'36.257
5	29.703	25.188	29.508	23.982	1'48.381	269,3	9:07'45.331	5	29.833	25.458	29.622	24.283	1'49.196	257,8	9:09'25.453
6	29.264	24.940	29.348	23.862	1'47.414	270,7	9:09'32.745	6	31.900	27.333	30.372	26.795	1'56.400	256,5	9:11'21.853
7	28.998	25.206	29.494	24.072	1'47.770	270,7	9:11'20.515	7	29.565	26.509	31.843	25.753	2'03.670	248,8	9:13'25.523
8	29.107	24.864	29.367	23.898	1'47.236	271,4	9:13'07.751	8	29.594	25.520	30.089	24.349	1'49.552	259,0	9:15'15.075
9	29.083	24.873	29.214	23.664	1'46.834	271,4	9:14'54.585	9	29.340	25.790	29.684	24.323	1'49.137	259,0	9:17'04.212
10	28.922	24.953	29.133	23.846	1'46.854	269,3	9:16'41.439	10	29.325	25.472	29.562	24.290	1'48.649	259,6	9:18'52.861
11	30.780	25.047	29.517	24.010	1'49.354	266,0	9:18'30.793	11	29.323	25.799	30.626	25.740	1'51.488	253,5	9:20'44.349
12	29.168	25.381	29.516	24.527	1'48.592	270,0	9:20'19.385								
4° 52 A. DELBIANCO (1'47.086)								9° 72 Y. TAKAHASHI (1'48.736)							
Lap	Seg.1	Seg.2	Seg.3	Seg.4	Lap Time	km/h	Local Time	Lap	Seg.1	Seg.2	Seg.3	Seg.4	Lap Time	km/h	Local Time
1		28.763	32.737	26.245		247,1	9:02'13.951	1							9:12'34.223
2	31.371	26.530	31.221	24.929	1'54.051	250,6	9:04'08.002	2	46.860	30.299	31.928	25.644	2'14.731P	253,5	9:14'48.954
3	30.195	28.698	30.093	24.543	1'53.529	256,5	9:06'01.531	3	30.491	26.390	30.295	24.787	1'51.963	259,0	9:16'40.917
4	29.629	26.168	29.798	24.079	1'49.674	253,5	9:07'51.205	4	29.556	25.684	29.751	24.314	1'49.305	260,2	9:18'30.222
5	29.286	25.380	29.727	24.092	1'48.485	255,3	9:09'39.690	5	29.270	25.446	29.650	24.370	1'48.736	262,1	9:20'18.958
6	29.315	25.367	29.504	24.020	1'48.206	256,5	9:11'27.896								
7	29.046	25.047	29.097	23.896	1'47.086	257,1	9:13'14.982								
8	29.027	25.107	28.965	24.108	1'47.207	257,8	9:15'02.189								
9	29.107	25.123	29.224	24.000	1'47.454	254,7	9:16'49.643								
10	29.320	28.858	30.509	24.660	1'53.347	251,2	9:18'42.990								
11	29.476	25.633	29.522	24.331	1'48.962	254,1	9:20'31.952								
5° 33 M. MELANDRI (1'47.248)								10° 51 M. PIRRO (1'49.573)							
Lap	Seg.1	Seg.2	Seg.3	Seg.4	Lap Time	km/h	Local Time	Lap	Seg.1	Seg.2	Seg.3	Seg.4	Lap Time	km/h	Local Time
1		28.979	34.025	27.123		231,3	9:08'37.150	1							9:01'34.702
2	31.429	26.646	30.432	25.026	1'53.533	258,4	9:10'30.683	2	1'07.800	32.922	36.622	43.747	3'01.091P	218,6	9:04'35.793
3	30.113	25.855	37.005	25.373	1'58.346	246,6	9:12'29.029	3					2'06.827P		9:06'42.620
4	29.997	25.720	29.885	24.537	1'50.139	261,5	9:14'19.168	4	50.469	32.830	32.332	26.907	2'22.538P	252,9	9:09'05.158
5	29.394	25.402	29.499	24.217	1'48.512	260,9	9:16'07.680	5	31.288	26.214	30.266	24.915	1'52.683	262,8	9:10'57.841
6	29.943	28.207	32.770	25.727	1'56.647	233,8	9:18'04.327	6	30.464	25.441	30.109	24.590	1'50.604	267,3	9:12'48.445
7	29.330	25.252	29.051	23.991	1'47.624	262,1	9:19'51.929	7	29.784	26.519	30.073	24.227	1'50.603	265,4	9:14'39.048
8	29.097	24.947	29.097	24.107	1'47.248	262,1	9:21'39.199	8	29.786	25.201	30.180	24.406	1'49.573	266,0	9:16'28.621
								9	38.201	34.001	36.204	28.694	2'17.100C	180,0	9:18'45.721
								10	32.724	29.707	33.809	26.309	2'02.549	225,5	9:20'48.270

22/06/2019 P = Pits In/Out - C = Lap Time Cancelled

These data/results cannot be reproduced, stored and/or transmitted in whole or in part by any manner of electronic, mechanical, photocopying, recording, broadcasting or otherwise now known or herein after developed without the previous express consent by the copyright owner, except for reproduction in daily press and regular printed publications on sale to the public within 60 days of the event related to those data/results and always provided that copyright symbol appears together as follows below.

© DORNA WSBK ORGANIZATION Srl 2019

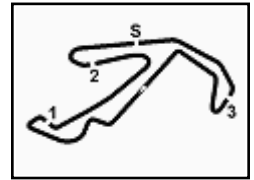

Pata Riviera di Rimini Round, 21-23 June 2019 Chronological Analysis Free Practice 3rd Session

Misano Circuit Sic 58 4.226 m

2 / 2

11° 23 R. KIYONARI (1'49.644)							
Lap	Seg.1	Seg.2	Seg.3	Seg.4	Lap Time	km/h	Local Time
1							9:05'02.793
2	52.306	27.381	31.862	25.632	2'17.181P	252,3	9:07'19.974
3	31.152	26.110	30.684	24.659	1'52.605	255,9	9:09'12.579
4	30.260	25.589	30.300	24.455	1'50.604	254,7	9:11'03.183
5	30.486	25.702	30.279	24.385	1'50.852	256,5	9:12'54.035
6	29.952	25.378	30.240	24.074	1'49.644	257,1	9:14'43.679

12° 97 S. CAVALIERI (1'50.417)							
Lap	Seg.1	Seg.2	Seg.3	Seg.4	Lap Time	km/h	Local Time
1		32.529	36.193	31.338		228,3	9:08'38.412
2	33.453	28.235	32.096	26.164	1'59.948	246,6	9:10'38.360
3	30.845	26.780	30.819	25.117	1'53.561	251,7	9:12'31.921
4	30.246	26.041	30.565	24.737	1'51.589	246,6	9:14'23.510
5	29.973	25.965	30.461	24.681	1'51.080	253,5	9:16'14.590
6	29.697	25.824	30.467	24.559	1'50.547	255,3	9:18'05.137
7	29.517	25.814	30.386	24.703	1'50.420	256,5	9:19'55.557
8	29.571	25.760	30.464	24.622	1'50.417	255,3	9:21'45.974

13° 54 T. RAZGATLIOGLU (1'50.688)							
Lap	Seg.1	Seg.2	Seg.3	Seg.4	Lap Time	km/h	Local Time
1		34.650	34.382	27.049		251,7	9:06'09.525
2	32.428	27.364	31.902	26.468	1'58.162	254,1	9:08'07.687
3	32.010	26.614	31.445	25.775	1'55.844	256,5	9:10'03.531
4	31.033	27.066	31.244	25.507	1'54.850	255,9	9:11'58.381
5	30.816	26.027	31.173	25.080	1'53.096	257,8	9:13'51.477
6	30.361	25.582	30.482	24.955	1'51.380	260,2	9:15'42.857
7	29.888	26.127	31.620	25.265	1'52.900	247,7	9:17'35.757
8	29.977	25.866	30.652	25.090	1'51.585	257,1	9:19'27.342
9	29.987	25.571	30.312	24.818	1'50.688	257,1	9:21'18.030

14° 87 L. ZANETTI (1'50.966)							
Lap	Seg.1	Seg.2	Seg.3	Seg.4	Lap Time	km/h	Local Time
1		31.739	34.696	27.585		228,8	9:04'07.114
2	33.700	27.375	32.163	26.042	1'59.280	254,7	9:06'06.394
3	31.359	26.243	32.194	25.403	1'55.199	254,1	9:08'01.593
4	31.378	25.997	31.285	25.138	1'53.798	258,4	9:09'55.391
5	30.613	25.738	31.064	25.119	1'52.534	259,6	9:11'47.925
6	30.128	25.738	30.780	24.773	1'51.419	257,8	9:13'39.344
7	29.933	25.588	30.542	24.903	1'50.966	262,1	9:15'30.310
8	29.991	25.853	30.716	25.058	1'51.618	258,4	9:17'21.928
9	30.537	25.953	30.512	25.065	1'52.067	260,9	9:19'13.995
10	30.240	25.553	30.696	24.867	1'51.356	261,5	9:21'05.351

15° 11 S. CORTESE (1'51.560)							
Lap	Seg.1	Seg.2	Seg.3	Seg.4	Lap Time	km/h	Local Time
1		29.168	33.000	30.735		253,5	9:08'39.149
2	33.362	27.931	32.178	29.300	2'02.771	248,8	9:10'41.920
3	31.390	26.524	30.758	25.541	1'54.213	261,5	9:12'36.133
4	30.645	25.816	30.068	25.031	1'51.560	262,8	9:14'27.693
5	30.463	25.931	30.483	25.203	1'52.080	259,0	9:16'19.773
6	33.258	29.511	34.962	42.371	2'20.102P	213,9	9:18'39.875

22/06/2019 P = Pits In/Out - C = Lap Time Cancelled

These data/results cannot be reproduced, stored and/or transmitted in whole or in part by any manner of electronic, mechanical, photocopying, recording, broadcasting or otherwise now known or herein after developed without the previous express consent by the copyright owner, except for reproduction in daily press and regular printed publications on sale to the public within 60 days of the event related to those data/results and always provided that copyright symbol appears together as follows below.

© DORNA WSBK ORGANIZATION Srl 2019



Pata Riviera di Rimini Round, 21-23 June 2019

Weather Report Free Practice 3rd Session

Session started 09:00 - Session ended 9:22

Misano Circuit Sic 58 4.226 m

Air Temperature

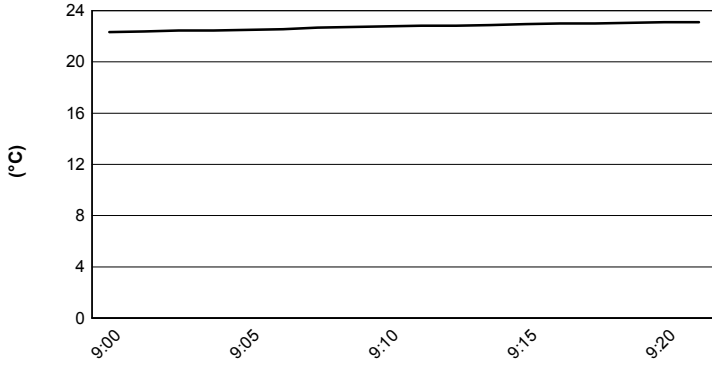

Track Temperature

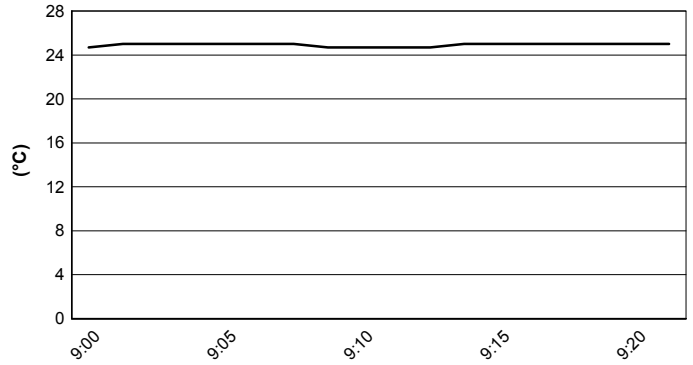

Air Pressure

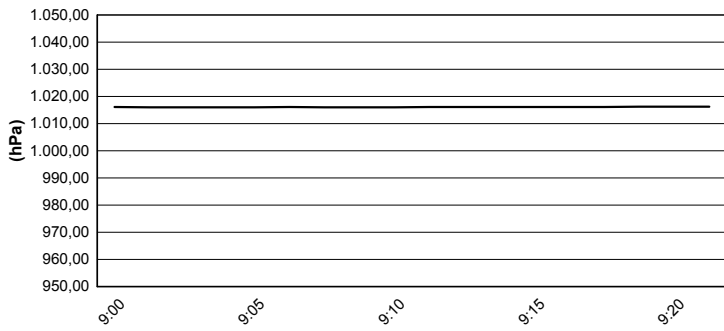

Humidity

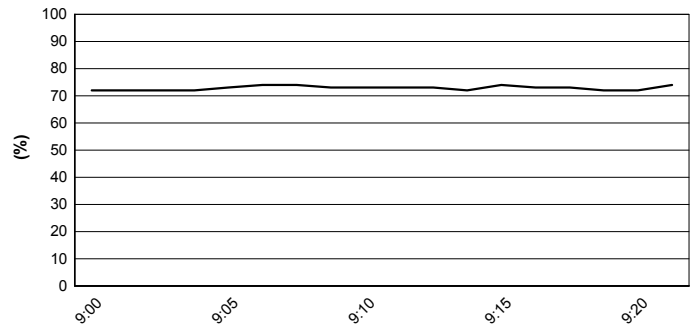

Wind Speed

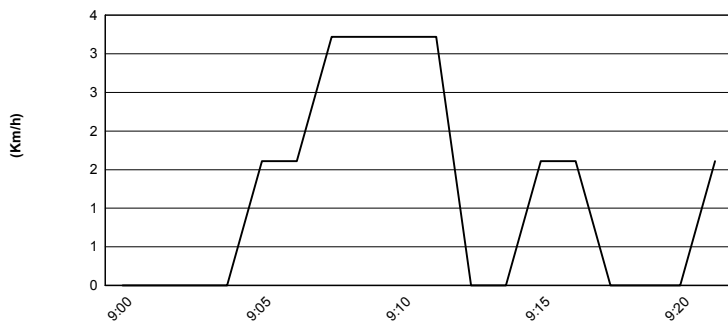

Wind Direction

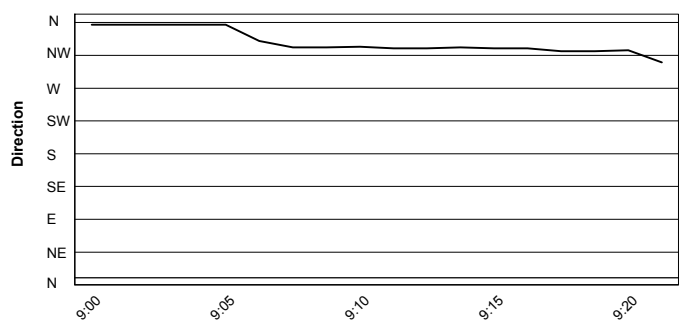

22/06/2019

These data/results cannot be reproduced, stored and/or transmitted in whole or in part by any manner of electronic, mechanical, photocopying, recording, broadcasting or otherwise now known or herein after developed without the previous express consent by the copyright owner, except for reproduction in daily press and regular printed publications on sale to the public within 60 days of the event related to those data/results and always provided that copyright symbol appears together as follows below.

© DORNA WSBK ORGANIZATION Srl 2019