**Pata Riviera di Rimini Round, 21-23 June 2019**
**Results Tissot Superpole**

Misano Circuit Sic 58 4.226 m

1 / 2

No.	Rider	Nat	Team	Bike	Class	Time	Gap	Rel.	Laps	Speed	
										Avg	Max
1	1 J. REA	GBR	Kawasaki Racing Team WorldSBK	Kawasaki ZX-10RR		<b>1'34.596</b>			11	160,827	<b>268,7</b>
2	11 S. CORTESE	GER	GRT Yamaha WorldSBK	Yamaha YZF R1	IND	<b>1'34.951</b>	0.355	0.355	9	160,226	<b>266,0</b>
3	66 T. SYKES	GBR	BMW Motorrad WorldSBK Team	BMW S1000 RR		<b>1'34.976</b>	0.380	0.025	9	160,184	<b>266,0</b>
4	22 A. LOWES	GBR	Pata Yamaha WorldSBK Team	Yamaha YZF R1		<b>1'35.026</b>	0.430	0.050	11	160,099	<b>272,0</b>
5	19 A. BAUTISTA	ESP	ARUBA.IT Racing - Ducati	Ducati Panigale V4 R		<b>1'35.144</b>	0.548	0.118	12	159,901	<b>276,2</b>
6	91 L. HASLAM	GBR	Kawasaki Racing Team WorldSBK	Kawasaki ZX-10RR		<b>1'35.215</b>	0.619	0.071	10	159,782	<b>270,0</b>
7	21 M. RINALDI	ITA	BARNI Racing Team	Ducati Panigale V4 R	IND	<b>1'35.226</b>	0.630	0.011	11	159,763	<b>273,4</b>
8	51 M. PIRRO	ITA	BARNI Racing Team	Ducati Panigale V4 R	IND	<b>1'35.451</b>	0.855	0.225	10	159,386	<b>272,0</b>
9	7 C. DAVIES	GBR	ARUBA.IT Racing - Ducati	Ducati Panigale V4 R		<b>1'35.600</b>	1.004	0.149	11	159,138	<b>271,4</b>
10	54 T. RAZGATLIOGLU	TUR	Turkish Puccetti Racing	Kawasaki ZX-10RR	IND	<b>1'35.610</b>	1.014	0.010	9	159,121	<b>264,7</b>
11	81 J. TORRES	ESP	Team Pedercini Racing	Kawasaki ZX-10RR	IND	<b>1'35.697</b>	1.101	0.087	11	158,977	<b>262,1</b>
12	28 M. REITERBERGER	GER	BMW Motorrad WorldSBK Team	BMW S1000 RR		<b>1'35.971</b>	1.375	0.274	10	158,523	<b>268,0</b>
13	33 M. MELANDRI	ITA	GRT Yamaha WorldSBK	Yamaha YZF R1	IND	<b>1'36.145</b>	1.549	0.174	10	158,236	<b>268,7</b>
14	36 L. MERCADO	ARG	Orelac Racing VerdNatura	Kawasaki ZX-10RR	IND	<b>1'36.214</b>	1.618	0.069	8	158,123	<b>267,3</b>
15	97 S. CAVALIERI	ITA	Motocorsa Racing	Ducati Panigale V4 R	IND	<b>1'36.226</b>	1.630	0.012	11	158,103	<b>266,7</b>
16	76 L. BAZ	FRA	Ten Kate Racing - Yamaha	Yamaha YZF R1	IND	<b>1'36.538</b>	1.942	0.312	6	157,592	<b>264,1</b>
17	87 L. ZANETTI	ITA	Team Goeleven	Ducati Panigale V4 R	IND	<b>1'36.634</b>	2.038	0.096	10	157,435	<b>273,4</b>
18	52 A. DELBIANCO	ITA	Althea Mie Racing Team	Honda CBR1000RR	IND	<b>1'37.171</b>	2.575	0.537	10	156,565	<b>267,3</b>
19	72 Y. TAKAHASHI	JPN	Moriwaki Althea Honda Team	Honda CBR1000RR		<b>1'37.280</b>	2.684	0.109	11	156,390	<b>268,0</b>
20	23 R. KIYONARI	JPN	Moriwaki Althea Honda Team	Honda CBR1000RR		<b>1'38.571</b>	3.975	1.291	11	154,342	<b>264,1</b>
21	9 D. SCHMITTER	SUI	iXS Racing powered by YART	Yamaha YZF R1	IND	<b>1'38.979</b>	4.383	0.408	6	153,705	<b>262,1</b>

AIR	Humidity:	64%	Temp:	26°C
TRACK	Condition:	Dry	Temp:	34°C

Records	Pole	(SP2)	2018 T.Sykes	1'33.640	162,470	Km/h
	Race	(RC2)	2015 J.Rea	1'34.720	160,620	Km/h
	All Times	(SP2)	2018 T.Sykes	1'33.640	162,470	Km/h

Start                      End                      The results are provisional until the end of the time limit for protests and appeals  
 22/06/2019              11:00                      11:27                      and the completion of the technical checks.

These data/results cannot be reproduced, stored and/or transmitted in whole or in part by any manner of electronic, mechanical, photocopying, recording, broadcasting or otherwise now known or herein after developed without the previous express consent by the copyright owner, except for reproduction in daily press and regular printed publications on sale to the public within 60 days of the event related to those data/results and always provided that copyright symbol appears together as follows below.

© DORNA WSBK ORGANIZATION Srl 2019

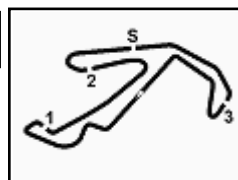
**Pata Riviera di Rimini Round, 21-23 June 2019**
**Results Tissot Superpole**

Misano Circuit Sic 58 4.226 m

2 / 2

**Session Highlights**

Local Time	No. Rider	Description
11.00.00		Start
11.05.20	22 A. <b>LOWES</b>	Current Lap Cancelled - Exceeded Track Limits - Turn 1
11.06.52	91 L. <b>HASLAM</b>	Current Lap Cancelled - Exceeded Track Limits - Turn 1
11.06.54	76 L. <b>BAZ</b>	Current Lap Cancelled - Exceeded Track Limits - Turn 1
11.10.11	52 A. <b>DELBIANCO</b>	Current Lap Cancelled - Exceeded Track Limits - Turn 1
11.10.53	21 M. <b>RINALDI</b>	Lap Cancelled (1'36.091) - Exceeded Track Limits - Turn 16
11.14.35	11 S. <b>CORTESE</b>	Current Lap Cancelled - Exceeded Track Limits - Turn 1
11.18.04	97 S. <b>CAVALIERI</b>	Current Lap Cancelled - Exceeded Track Limits - Turn 1
11.19.21	87 L. <b>ZANETTI</b>	Current Lap Cancelled - Exceeded Track Limits - Turn 1
11.23.35	76 L. <b>BAZ</b>	Crashed - Turn 8
11.23.57	76 L. <b>BAZ</b>	Re-joined
11.25.05	91 L. <b>HASLAM</b>	Current Lap Cancelled - Exceeded Track Limits - Turn 1
11.26.35	72 Y. <b>TAKAHASHI</b>	Lap Cancelled (1'37.070) - Exceeded Track Limits - Turn 16
11.26.48	33 M. <b>MELANDRI</b>	Lap Cancelled (1'35.786) - Exceeded Track Limits - Turn 16
11.27.14		End Of Session

**Fastest Laps Sequence**

No.	Rider	Nat	Team	Bike	Local Time	Time	Gap	Avg
54	T. <b>RAZGATLIOGLU</b>	TUR	Turkish Puccetti Racing	Kawasaki ZX-10RR	11:03'29.415	<b>1'36.445</b>		157,744
91	L. <b>HASLAM</b>	GBR	Kawasaki Racing Team WorldSBK	Kawasaki ZX-10RR	11:03'30.002	<b>1'36.361</b>	-0.084	157,881
54	T. <b>RAZGATLIOGLU</b>	TUR	Turkish Puccetti Racing	Kawasaki ZX-10RR	11:05'05.269	<b>1'35.854</b>	-0.507	158,716
1	J. <b>REA</b>	GBR	Kawasaki Racing Team WorldSBK	Kawasaki ZX-10RR	11:05'06.235	<b>1'35.658</b>	-0.196	159,042
1	J. <b>REA</b>	GBR	Kawasaki Racing Team WorldSBK	Kawasaki ZX-10RR	11:13'29.157	<b>1'35.464</b>	-0.194	159,365
11	S. <b>CORTESE</b>	GER	GRT Yamaha WorldSBK	Yamaha YZF R1	11:23'43.933	<b>1'35.356</b>	-0.108	159,545
22	A. <b>LOWES</b>	GBR	Pata Yamaha WorldSBK Team	Yamaha YZF R1	11:24'14.070	<b>1'35.084</b>	-0.272	160,002
66	T. <b>SYKES</b>	GBR	BMW Motorrad WorldSBK Team	BMW S1000 RR	11:24'34.386	<b>1'34.976</b>	-0.108	160,184
1	J. <b>REA</b>	GBR	Kawasaki Racing Team WorldSBK	Kawasaki ZX-10RR	11:24'54.032	<b>1'34.596</b>	-0.380	160,827

22/06/2019      Start      End      The results are provisional until the end of the time limit for protests and appeals and the completion of the technical checks.

These data/results cannot be reproduced, stored and/or transmitted in whole or in part by any manner of electronic, mechanical, photocopying, recording, broadcasting or otherwise now known or herein after developed without the previous express consent by the copyright owner, except for reproduction in daily press and regular printed publications on sale to the public within 60 days of the event related to those data/results and always provided that copyright symbol appears together as follows below.

© DORNA WSBK ORGANIZATION Srl 2019

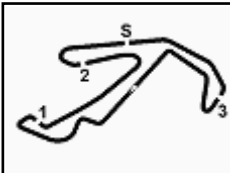

## Pata Riviera di Rimini Round, 21-23 June 2019 Best Sectors & Speed Tissot Superpole

Misano Circuit Sic 58 4.226 m

BEST LAP			
1	1 J. REA	Kawasaki ZX-10RR	1'34.596
2	11 S. CORTESE	Yamaha YZF R1	1'34.951
3	66 T. SYKES	BMW S1000 RR	1'34.976
4	22 A. LOWES	Yamaha YZF R1	1'35.026
5	19 A. BAUTISTA	Ducati Panigale V4 R	1'35.144
6	91 L. HASLAM	Kawasaki ZX-10RR	1'35.215
7	21 M. RINALDI	Ducati Panigale V4 R	1'35.226
8	51 M. PIRRO	Ducati Panigale V4 R	1'35.451
9	7 C. DAVIES	Ducati Panigale V4 R	1'35.600
10	54 T. RAZGATLIOGLU	Kawasaki ZX-10RR	1'35.610
11	81 J. TORRES	Kawasaki ZX-10RR	1'35.697
12	28 M. REITERBERGER	BMW S1000 RR	1'35.971
13	33 M. MELANDRI	Yamaha YZF R1	1'36.145
14	36 L. MERCADO	Kawasaki ZX-10RR	1'36.214
15	97 S. CAVALIERI	Ducati Panigale V4 R	1'36.226
16	76 L. BAZ	Yamaha YZF R1	1'36.538
17	87 L. ZANETTI	Ducati Panigale V4 R	1'36.634
18	52 A. DELBIANCO	Honda CBR1000RR	1'37.171
19	72 Y. TAKAHASHI	Honda CBR1000RR	1'37.280
20	23 R. KIYONARI	Honda CBR1000RR	1'38.571
21	9 D. SCHMITTER	Yamaha YZF R1	1'38.979

SPEED			
1	19 A. BAUTISTA	Ducati Panigale V4 R	276,2
2	87 L. ZANETTI	Ducati Panigale V4 R	273,4
3	21 M. RINALDI	Ducati Panigale V4 R	273,4
4	22 A. LOWES	Yamaha YZF R1	272,0
5	51 M. PIRRO	Ducati Panigale V4 R	272,0
6	7 C. DAVIES	Ducati Panigale V4 R	271,4
7	91 L. HASLAM	Kawasaki ZX-10RR	270,0
8	1 J. REA	Kawasaki ZX-10RR	268,7
9	33 M. MELANDRI	Yamaha YZF R1	268,7
10	72 Y. TAKAHASHI	Honda CBR1000RR	268,0
11	28 M. REITERBERGER	BMW S1000 RR	268,0
12	52 A. DELBIANCO	Honda CBR1000RR	267,3
13	36 L. MERCADO	Kawasaki ZX-10RR	267,3
14	97 S. CAVALIERI	Ducati Panigale V4 R	266,7
15	11 S. CORTESE	Yamaha YZF R1	266,0
16	66 T. SYKES	BMW S1000 RR	266,0
17	54 T. RAZGATLIOGLU	Kawasaki ZX-10RR	264,7
18	76 L. BAZ	Yamaha YZF R1	264,1
19	23 R. KIYONARI	Honda CBR1000RR	264,1
20	81 J. TORRES	Kawasaki ZX-10RR	262,1
21	9 D. SCHMITTER	Yamaha YZF R1	262,1

SEG. 1			SEG. 2			SEG. 3			SEG. 4		
1	1 J. REA	25.332	1	19 A. BAUTISTA	22.149	1	1 J. REA	25.673	1	51 M. PIRRO	21.240
2	11 S. CORTESE	25.433	2	21 M. RINALDI	22.227	2	66 T. SYKES	25.716	2	21 M. RINALDI	21.256
3	22 A. LOWES	25.444	3	51 M. PIRRO	22.255	3	22 A. LOWES	25.756	3	11 S. CORTESE	21.296
4	66 T. SYKES	25.477	4	1 J. REA	22.257	4	91 L. HASLAM	25.819	4	19 A. BAUTISTA	21.297
5	28 M. REITERBERGER	25.495	5	7 C. DAVIES	22.274	5	11 S. CORTESE	25.828	5	66 T. SYKES	21.303
6	76 L. BAZ	25.563	6	91 L. HASLAM	22.277	6	33 M. MELANDRI	25.915	6	22 A. LOWES	21.320
7	54 T. RAZGATLIOGLU	25.573	7	11 S. CORTESE	22.296	7	19 A. BAUTISTA	25.995	7	81 J. TORRES	21.326
8	91 L. HASLAM	25.624	8	66 T. SYKES	22.365	8	28 M. REITERBERGER	26.041	8	1 J. REA	21.334
9	21 M. RINALDI	25.633	9	54 T. RAZGATLIOGLU	22.388	9	51 M. PIRRO	26.060	9	54 T. RAZGATLIOGLU	21.371
10	81 J. TORRES	25.678	10	33 M. MELANDRI	22.430	10	7 C. DAVIES	26.073	10	7 C. DAVIES	21.442
11	7 C. DAVIES	25.700	11	22 A. LOWES	22.430	11	21 M. RINALDI	26.101	11	91 L. HASLAM	21.482
12	19 A. BAUTISTA	25.703	12	87 L. ZANETTI	22.432	12	54 T. RAZGATLIOGLU	26.112	12	36 L. MERCADO	21.557
13	51 M. PIRRO	25.703	13	81 J. TORRES	22.543	13	97 S. CAVALIERI	26.149	13	87 L. ZANETTI	21.571
14	33 M. MELANDRI	25.772	14	36 L. MERCADO	22.562	14	81 J. TORRES	26.150	14	33 M. MELANDRI	21.596
15	97 S. CAVALIERI	25.822	15	97 S. CAVALIERI	22.608	15	36 L. MERCADO	26.170	15	28 M. REITERBERGER	21.645
16	72 Y. TAKAHASHI	25.883	16	76 L. BAZ	22.635	16	76 L. BAZ	26.292	16	97 S. CAVALIERI	21.647
17	36 L. MERCADO	25.918	17	28 M. REITERBERGER	22.655	17	87 L. ZANETTI	26.444	17	76 L. BAZ	21.697
18	87 L. ZANETTI	26.056	18	52 A. DELBIANCO	22.707	18	52 A. DELBIANCO	26.461	18	52 A. DELBIANCO	21.768
19	52 A. DELBIANCO	26.109	19	72 Y. TAKAHASHI	22.857	19	72 Y. TAKAHASHI	26.511	19	72 Y. TAKAHASHI	21.791
20	9 D. SCHMITTER	26.418	20	23 R. KIYONARI	22.954	20	9 D. SCHMITTER	26.761	20	23 R. KIYONARI	21.848
21	23 R. KIYONARI	26.479	21	9 D. SCHMITTER	23.292	21	23 R. KIYONARI	27.041	21	9 D. SCHMITTER	22.114

22/06/2019

These data/results cannot be reproduced, stored and/or transmitted in whole or in part by any manner of electronic, mechanical, photocopying, recording, broadcasting or otherwise now known or herein after developed without the previous express consent by the copyright owner, except for reproduction in daily press and regular printed publications on sale to the public within 60 days of the event related to those data/results and always provided that copyright symbol appears together as follows below.

© DORNA WSBK ORGANIZATION Srl 2019

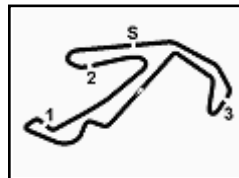

## Pata Riviera di Rimini Round, 21-23 June 2019

### Ideal Times Tissot Superpole

Misano Circuit Sic 58 4.226 m

No.	Rider	Nat	Bike	Seg. 1	Seg. 2	Seg. 3	Seg. 4	Ideal Time			
				Diff. 1	Diff. 2	Diff. 3	Diff. 4	Best Lap	Pos.	Diff.	
1	<b>1 J. REA</b>	GBR	Kawasaki ZX-10RR	<b>25.332</b>	22.257	<b>25.673</b>	21.334	<b>1'34.596</b>	1'34.596	1	
2	<b>11 S. CORTESE</b>	GER	Yamaha YZF R1	25.433	22.296	25.828	21.296 +0.098	<b>1'34.853</b>	1'34.951	2	0.098
3	<b>66 T. SYKES</b>	GBR	BMW S1000 RR	25.477	22.365 +0.115	25.716	21.303	<b>1'34.861</b>	1'34.976	3	0.115
4	<b>22 A. LOWES</b>	GBR	Yamaha YZF R1	25.444	22.430	25.756 +0.076	21.320	<b>1'34.950</b>	1'35.026	4	0.076
5	<b>19 A. BAUTISTA</b>	ESP	Ducati Panigale V4 R	25.703	<b>22.149</b>	25.995	21.297	<b>1'35.144</b>	1'35.144	5	
6	<b>91 L. HASLAM</b>	GBR	Kawasaki ZX-10RR	25.624	22.277	25.819	21.482 +0.013	<b>1'35.202</b>	1'35.215	6	0.013
7	<b>21 M. RINALDI</b>	ITA	Ducati Panigale V4 R	25.633	22.227 +0.003	26.101 +0.006	21.256	<b>1'35.217</b>	1'35.226	7	0.009
8	<b>51 M. PIRRO</b>	ITA	Ducati Panigale V4 R	25.703	22.255	26.060 +0.193	<b>21.240</b>	<b>1'35.258</b>	1'35.451	8	0.193
9	<b>54 T. RAZGATLIOGLU</b>	TUR	Kawasaki ZX-10RR	25.573 +0.022	22.388 +0.027	26.112 +0.117	21.371	<b>1'35.444</b>	1'35.610	10	0.166
10	<b>7 C. DAVIES</b>	GBR	Ducati Panigale V4 R	25.700	22.274	26.073	21.442 +0.111	<b>1'35.489</b>	1'35.600	9	0.111
11	<b>81 J. TORRES</b>	ESP	Kawasaki ZX-10RR	25.678	22.543	26.150	21.326	<b>1'35.697</b>	1'35.697	11	
12	<b>33 M. MELANDRI</b>	ITA	Yamaha YZF R1	25.772 +0.171	22.430 +0.085	25.915 +0.176	21.596	<b>1'35.713</b>	1'36.145	13	0.432
13	<b>28 M. REITERBERGER</b>	GER	BMW S1000 RR	25.495	22.655 +0.024	26.041	21.645 +0.111	<b>1'35.836</b>	1'35.971	12	0.135
14	<b>76 L. BAZ</b>	FRA	Yamaha YZF R1	25.563 +0.274	22.635	26.292 +0.077	21.697	<b>1'36.187</b>	1'36.538	16	0.351
15	<b>36 L. MERCADO</b>	ARG	Kawasaki ZX-10RR	25.918	22.562	26.170	21.557 +0.007	<b>1'36.207</b>	1'36.214	14	0.007
16	<b>97 S. CAVALIERI</b>	ITA	Ducati Panigale V4 R	25.822	22.608	26.149	21.647	<b>1'36.226</b>	1'36.226	15	
17	<b>87 L. ZANETTI</b>	ITA	Ducati Panigale V4 R	26.056	22.432 +0.047	26.444	21.571 +0.084	<b>1'36.503</b>	1'36.634	17	0.131
18	<b>72 Y. TAKAHASHI</b>	JPN	Honda CBR1000RR	25.883 +0.123	22.857 +0.006	26.511	21.791 +0.109	<b>1'37.042</b>	1'37.280	19	0.238
19	<b>52 A. DELBIANCO</b>	ITA	Honda CBR1000RR	26.109	22.707 +0.070	26.461	21.768 +0.056	<b>1'37.045</b>	1'37.171	18	0.126
20	<b>23 R. KIYONARI</b>	JPN	Honda CBR1000RR	26.479	22.954	27.041 +0.097	21.848 +0.152	<b>1'38.322</b>	1'38.571	20	0.249
21	<b>9 D. SCHMITTER</b>	SUI	Yamaha YZF R1	26.418 +0.371	23.292	26.761 +0.023	22.114	<b>1'38.585</b>	1'38.979	21	0.394
<b>Overall Ideal Time</b>				<b>25.332</b>	<b>22.149</b>	<b>25.673</b>	<b>21.240</b>	<b>1'34.394</b>			

22/06/2019

These data/results cannot be reproduced, stored and/or transmitted in whole or in part by any manner of electronic, mechanical, photocopying, recording, broadcasting or otherwise now known or herein after developed without the previous express consent by the copyright owner, except for reproduction in daily press and regular printed publications on sale to the public within 60 days of the event related to those data/results and always provided that copyright symbol appears together as follows below.

© DORNA WSBK ORGANIZATION Srl 2019

FICR PERUGIA TIMING



Official Tyre Supplier

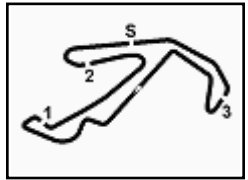

Official Timekeeper

**Pata Riviera di Rimini Round, 21-23 June 2019  
Chronological Analysis Tissot Superpole**

Misano Circuit Sic 58 4.226 m

**1 / 3**

<b>1° 1 J. REA (1'34.596)</b>							
Lap	Seg.1	Seg.2	Seg.3	Seg.4	Lap Time	km/h	Local Time
1		24.115	27.546	22.770		<b>268,7</b>	11:01'53.875
2	26.171	22.715	26.132	21.684	1'36.702	<b>268,7</b>	11:03'30.577
3	25.726	22.473	25.955	21.504	1'35.658	266,0	11:05'06.235
4	28.339	23.124	26.884	34.099	1'52.446P	268,0	11:06'58.681
5	3'42.838	22.946	27.270	21.958	4'55.012P	264,1	11:11'53.693
6	25.647	22.577	25.799	21.441	1'35.464	<b>268,7</b>	11:13'29.157
7	25.703	22.574	25.961	21.630	1'35.868	266,7	11:15'05.025
8	25.791	22.481	26.056	21.516	1'35.844	266,7	11:16'40.869
9	27.021	22.837	26.918	32.844	1'49.620P	264,1	11:18'30.489
10	3'37.446	22.871	27.097	21.533	4'48.947P	266,7	11:23'19.436
11	<b>25.332</b>	<b>22.257</b>	<b>25.673</b>	<b>21.334</b>	<b>1'34.596</b>	268,0	11:24'54.032
12	25.504	26.097	27.408	22.799	1'41.808	265,4	11:26'35.840

<b>2° 11 S. CORTESE (1'34.951)</b>							
Lap	Seg.1	Seg.2	Seg.3	Seg.4	Lap Time	km/h	Local Time
1		24.739	28.409	26.946		257,8	11:02'25.224
2	26.173	22.775	26.488	21.797	1'37.233	265,4	11:04'02.457
3	25.975	22.807	26.164	21.664	1'36.610	<b>266,0</b>	11:05'39.067
4	28.809	23.332	27.207	37.084	1'56.432P	263,4	11:07'35.499
5	3'57.520	23.808	31.076	22.004	5'14.408P	264,1	11:12'49.907
6	25.586	22.538	25.903	21.500	1'35.527	265,4	11:14'25.434
7	26.984	23.257	27.445	36.328	1'54.014CP	259,6	11:16'19.448
8	4'34.930	24.108	27.888	22.203	5'49.129P	260,9	11:22'08.577
9	25.711	22.403	25.946	<b>21.296</b>	1'35.356	264,7	11:23'43.933
10	<b>25.433</b>	<b>22.296</b>	<b>25.828</b>	21.394	<b>1'34.951</b>	265,4	11:25'18.884

<b>3° 66 T. SYKES (1'34.976)</b>							
Lap	Seg.1	Seg.2	Seg.3	Seg.4	Lap Time	km/h	Local Time
1							11:00'44.752
2	45.221	24.616	28.640	1'27.802	3'06.279P	260,9	11:03'51.031
3	44.887	23.513	27.344	21.929	1'57.673P	265,4	11:05'48.704
4	25.937	22.738	26.097	21.640	1'36.412	265,4	11:07'25.116
5	25.887	22.572	25.921	21.571	1'35.951	264,7	11:09'01.067
6	25.908	22.598	27.086	22.336	1'37.928	262,1	11:10'38.995
7	26.046	22.627	27.041	9'06.718	10'22.432P	<b>266,0</b>	11:21'01.427
8	44.564	24.189	27.511	21.719	1'57.983P	259,0	11:22'59.410
9	<b>25.477</b>	22.480	<b>25.716</b>	<b>21.303</b>	<b>1'34.976</b>	264,7	11:24'34.386
10	25.528	<b>22.365</b>	27.211	22.621	1'37.725	264,7	11:26'12.111

<b>4° 22 A. LOWES (1'35.026)</b>							
Lap	Seg.1	Seg.2	Seg.3	Seg.4	Lap Time	km/h	Local Time
1		23.912	27.473	25.504		<b>272,0</b>	11:01'57.333
2	25.959	22.822	26.210	21.806	1'36.797	268,7	11:03'34.130
3	25.966	22.781	26.016	21.553	1'36.316	268,0	11:05'10.446
4	32.201	24.339	27.421	37.620	2'01.581CP	265,4	11:07'12.027
5	2'36.547	23.656	27.815	22.282	3'50.300P	246,0	11:11'02.327
6	25.912	22.611	26.144	21.571	1'36.238	266,0	11:12'38.565
7	25.602	22.505	26.082	21.536	1'35.725	266,7	11:14'14.290
8	25.763	22.543	26.031	21.562	1'35.899	267,3	11:15'50.189
9	28.301	25.552	27.316	37.260	1'58.429P	266,0	11:17'48.618
10	3'37.106	23.739	27.475	22.048	4'50.368P	255,3	11:22'38.986
11	25.448	22.515	<b>25.756</b>	21.365	1'35.084	267,3	11:24'14.070
12	<b>25.444</b>	<b>22.430</b>	25.832	<b>21.320</b>	<b>1'35.026</b>	269,3	11:25'49.096

<b>5° 19 A. BAUTISTA (1'35.144)</b>							
Lap	Seg.1	Seg.2	Seg.3	Seg.4	Lap Time	km/h	Local Time
1							11:00'04.616
2	42.355	23.963	27.257	21.945	1'55.520P	273,4	11:02'00.136
3	26.191	22.563	26.355	21.505	1'36.614	<b>276,2</b>	11:03'36.750
4	25.923	22.374	26.091	21.365	1'35.753	<b>276,2</b>	11:05'12.503

5	25.823	22.288	26.124	21.439	1'35.674	275,5	11:06'48.177
6	25.840	22.342	26.194	21.785	1'36.161	275,5	11:08'24.338
7	26.213	22.325	26.337	56.015	2'10.890P	273,4	11:10'35.228
8	41.635	22.444	26.371	21.403	1'51.853P	274,8	11:12'27.081
9	25.827	22.404	26.252	21.454	1'35.937	273,4	11:14'03.018
10	25.918	22.398	26.405	4'49.737	6'04.458P	273,4	11:20'07.476
11	41.119	22.699	28.414	24.405	1'56.637P	261,5	11:22'04.113
12	25.996	22.230	26.099	21.361	1'35.686	275,5	11:23'39.799
13	<b>25.703</b>	<b>22.149</b>	<b>25.995</b>	<b>21.297</b>	<b>1'35.144</b>	274,8	11:25'14.943

<b>6° 91 L. HASLAM (1'35.215)</b>							
Lap	Seg.1	Seg.2	Seg.3	Seg.4	Lap Time	km/h	Local Time
1		24.449	28.114	23.681		255,3	11:01'53.641
2	25.990	22.578	26.171	21.622	1'36.361	266,7	11:03'30.002
3	25.807	22.695	26.717	21.630	1'36.849	<b>270,0</b>	11:05'06.851
4	25.947	22.558	26.121	21.546	1'36.172	267,3	11:06'43.023
5	27.612	23.564	26.693	35.033	1'52.902CP	264,1	11:08'35.925
6	3'40.318	23.105	27.241	22.945	4'53.609P	254,7	11:13'29.534
7	25.777	22.468	25.942	<b>21.482</b>	1'35.669	268,0	11:15'05.203
8	26.460	22.725	26.644	37.424	1'53.253P	266,7	11:16'58.456
9	5'06.283	24.399	28.191	22.487	6'21.360P	247,1	11:23'19.816
10	<b>25.624</b>	<b>22.277</b>	<b>25.819</b>	21.495	<b>1'35.215</b>	267,3	11:24'55.031
11	31.510	24.911	27.922	23.060	1'47.403C	246,0	11:26'42.434

<b>7° 21 M. RINALDI (1'35.226)</b>							
Lap	Seg.1	Seg.2	Seg.3	Seg.4	Lap Time	km/h	Local Time
1							11:00'03.988
2	46.930	24.136	28.098	23.257	2'02.421P	269,3	11:02'06.409
3	26.119	22.663	26.489	21.616	1'36.887	272,7	11:03'43.296
4	25.862	22.517	26.317	21.440	1'36.136	272,0	11:05'19.432
5	25.819	22.440	26.499	21.549	1'36.307	272,7	11:06'55.739
6	33.473	23.995	27.212	22.207	1'46.887	271,4	11:08'42.626
7	25.897	22.317	26.384	21.493	1'36.091C	270,7	11:10'18.717
8	27.714	24.030	28.354	38.946	1'59.044P	252,9	11:12'17.761
9					7'47.735P		11:20'05.496
10	41.518	22.733	27.417	27.968	1'59.636P	268,0	11:22'05.132
11	25.873	<b>22.227</b>	<b>26.101</b>	21.291	1'35.492	272,7	11:23'40.624
12	<b>25.633</b>	22.230	26.107	<b>21.256</b>	<b>1'35.226</b>	<b>273,4</b>	11:25'15.850

<b>8° 51 M. PIRRO (1'35.451)</b>							
Lap	Seg.1	Seg.2	Seg.3	Seg.4	Lap Time	km/h	Local Time
1							11:00'13.824
2	48.467	28.053	29.154	23.137	2'08.811P	251,7	11:02'22.635
3	26.930	26.719	27.138	21.903	1'42.690	267,3	11:04'05.325
4	25.912	22.529	26.237	21.308	1'35.986	270,0	11:05'41.311
5	25.856	22.606	26.340	21.437	1'36.239	270,7	11:07'17.550
6	26.040	22.369	26.462	21.455	1'36.326	269,3	11:08'53.876
7	27.474	23.573	27.630	38.480	1'57.157P	259,6	11:10'51.033
8					9'17.507P		11:20'08.540
9	42.352	22.918	27.089	24.902	1'57.261P	267,3	11:22'05.801
10	25.993	22.492	<b>26.060</b>	21.352	1'35.897	<b>272,0</b>	11:23'41.698
11	<b>25.703</b>	<b>22.255</b>	26.253	<b>21.240</b>	<b>1'35.451</b>	270,7	11:25'17.149

<b>9° 7 C. DAVIES (1'35.600)</b>							
Lap	Seg.1	Seg.2	Seg.3	Seg.4	Lap Time	km/h	Local Time
1							11:00'17.552
2	45.676	25.062	28.172	22.495	2'01.405P	266,0	11:02'18.957
3	26.116	22.716	26.614	21.756	1'37.202	270,0	11:03'56.159
4	25.755	22.478	26.080	<b>21.442</b>	1'35.755	<b>271,4</b>	11:05'31.914
5	25.731	22.484	26.654	21.684	1'36.553	<b>271,4</b>	11:07'08.467
6	25.907	22.346	26.146	21.630	1'36.029	<b>271,4</b>	11:08'44.496
7	25.770	22.485	28.025	3'47.045	5'03.325P	254,7	11:13'47.821

22/06/2019 P = Pits In/Out - C = Lap Time Cancelled

These data/results cannot be reproduced, stored and/or transmitted in whole or in part by any manner of electronic, mechanical, photocopying, recording, broadcasting or otherwise now known or herein after developed without the previous express consent by the copyright owner, except for reproduction in daily press and regular printed publications on sale to the public within 60 days of the event related to those data/results and always provided that copyright symbol appears together as follows below.

© DORNA WSBK ORGANIZATION Srl 2019

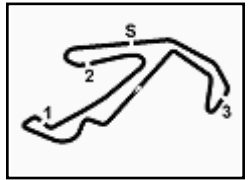

**Pata Riviera di Rimini Round, 21-23 June 2019**  
**Chronological Analysis Tissot Superpole**

Misano Circuit Sic 58.4.226m

2 / 3

8	42.027	22.950	26.886	21.853	1'53.716P	268,7	11:15'41.537
9	25.856	22.445	26.470	3'32.144	4'46.915P	268,0	11:20'28.452
10	41.871	25.073	27.962	26.165	2'01.071P	264,7	11:22'29.523
11	27.577	24.971	28.458	22.173	1'43.179	263,4	11:24'12.702
12	<b>25.700</b>	<b>22.274</b>	<b>26.073</b>	21.553	<b>1'35.600</b>	<b>271,4</b>	11:25'48.302

14° 36 L. MERCADO (1'36.214)							
Lap	Seg.1	Seg.2	Seg.3	Seg.4	Lap Time	km/h	Local Time
1		24.290	27.888	22.638		266,0	11:01'54.989
2	26.882	23.073	27.006	24.028	1'40.989	264,7	11:03'35.978
3	26.311	23.045	26.292	21.653	1'37.301	<b>267,3</b>	11:05'13.279
4	26.038	22.748	26.221	<b>21.557</b>	1'36.564	265,4	11:06'49.843
5	26.047	22.687	26.259	21.652	1'36.645	266,0	11:08'26.488
6	26.292	22.812	26.268	35.604	1'50.976P	264,1	11:10'17.464
7	10'45.613	24.728	27.748	22.096	12'00.185P	261,5	11:22'17.649
8	26.227	24.887	29.380	23.391	1'43.885	213,9	11:24'01.534
9	<b>25.918</b>	<b>22.562</b>	<b>26.170</b>	21.564	<b>1'36.214</b>	263,4	11:25'37.748

10° 54 T. RAZGATLIOGLU (1'35.610)							
Lap	Seg.1	Seg.2	Seg.3	Seg.4	Lap Time	km/h	Local Time
1		24.696	28.191	23.347		259,0	11:01'52.970
2	25.986	22.563	26.334	21.562	1'36.445	263,4	11:03'29.415
3	25.667	<b>22.388</b>	26.350	21.449	1'35.854	263,4	11:05'05.269
4	25.673	22.580	26.286	21.508	1'36.047	<b>264,7</b>	11:06'41.316
5	25.740	22.480	26.132	21.572	1'35.924	263,4	11:08'17.240
6	26.508	22.671	26.517	32.492	1'48.188P	262,1	11:10'05.428
7	9'16.571	23.252	26.757	21.699	10'28.279P	257,1	11:20'33.707
8	26.147	23.530	27.357	21.631	1'38.665	262,1	11:22'12.372
9	25.595	22.415	26.229	<b>21.371</b>	<b>1'35.610</b>	264,1	11:23'47.982
10	<b>25.573</b>	22.508	<b>26.112</b>	21.435	1'35.628	<b>264,7</b>	11:25'23.610

15° 97 S. CAVALIERI (1'36.226)							
Lap	Seg.1	Seg.2	Seg.3	Seg.4	Lap Time	km/h	Local Time
1		25.540	29.966	24.771		257,1	11:02'19.511
2	26.732	23.135	26.723	22.186	1'38.776	265,4	11:03'58.287
3	26.316	22.951	26.456	21.970	1'37.693	<b>266,7</b>	11:05'35.980
4	26.280	22.801	26.405	21.952	1'37.438	<b>266,7</b>	11:07'13.418
5	26.220	23.236	27.667	35.868	1'52.991P	261,5	11:09'06.409
6	4'20.551	23.895	27.032	22.082	5'33.560P	263,4	11:14'39.969
7	26.095	22.771	26.426	21.939	1'37.231	264,7	11:16'17.200
8	26.105	22.808	26.393	21.945	1'37.251	264,7	11:17'54.451
9	26.944	23.172	26.915	34.451	1'51.482CP	262,8	11:19'45.933
10	2'21.022	23.561	27.634	21.967	3'34.184P	259,6	11:23'20.117
11	<b>25.822</b>	<b>22.608</b>	<b>26.149</b>	<b>21.647</b>	<b>1'36.226</b>	266,0	11:24'56.343
12	25.886	22.615	26.323	21.733	1'36.557	263,4	11:26'32.900

11° 81 J. TORRES (1'35.697)							
Lap	Seg.1	Seg.2	Seg.3	Seg.4	Lap Time	km/h	Local Time
1		24.294	27.710	22.943		259,0	11:01'54.607
2	26.999	23.057	26.906	24.734	1'41.696	258,4	11:03'36.303
3	26.146	22.961	26.566	21.757	1'37.430	259,6	11:05'13.733
4	33.295	23.506	26.548	22.154	1'45.503	<b>262,1</b>	11:06'59.236
5	26.282	22.855	26.413	21.804	1'37.354	261,5	11:08'36.590
6	26.035	22.700	26.341	21.801	1'36.877	260,9	11:10'13.467
7	26.049	22.727	27.462	24.532	1'40.770	260,2	11:11'54.237
8	26.118	22.776	26.432	21.703	1'37.029	261,5	11:13'31.266
9	26.423	22.838	26.681	34.259	1'50.201P	257,1	11:15'21.467
10	6'09.774	23.890	27.270	22.086	7'23.020P	258,4	11:22'44.487
11	<b>25.678</b>	<b>22.543</b>	<b>26.150</b>	<b>21.326</b>	<b>1'35.697</b>	260,9	11:24'20.184
12	29.467	23.486	27.540	22.013	1'42.506	257,8	11:26'02.690

16° 76 L. BAZ (1'36.538)							
Lap	Seg.1	Seg.2	Seg.3	Seg.4	Lap Time	km/h	Local Time
1		24.397	27.955	23.729		260,2	11:01'53.980
2	26.256	22.808	<b>26.292</b>	21.705	1'37.061	<b>264,1</b>	11:03'31.041
3	25.837	<b>22.635</b>	26.369	<b>21.697</b>	<b>1'36.538</b>	262,1	11:05'07.579
4	25.852	22.701	26.445	21.735	1'36.733	262,8	11:06'44.312
5	31.951	23.244	26.811	35.190	1'57.196CP	262,8	11:08'41.508
6	12'45.860	23.503	27.016	21.814	13'58.193P	255,3	11:22'39.701
7	<b>25.563</b>	57.249	42.445	40.147	2'45.404P	133,0	11:25'25.105

12° 28 M. REITERBERGER (1'35.971)							
Lap	Seg.1	Seg.2	Seg.3	Seg.4	Lap Time	km/h	Local Time
1		25.268	28.352	23.915		264,1	11:01'56.618
2	26.353	22.956	26.289	22.166	1'37.764	<b>268,0</b>	11:03'34.382
3	26.039	23.005	26.666	21.917	1'37.627	267,3	11:05'12.009
4	25.997	22.912	26.333	21.736	1'36.978	266,7	11:06'48.987
5	25.896	22.739	26.125	21.976	1'36.736	266,0	11:08'25.723
6	29.773	25.457	27.786	22.266	1'45.282	255,3	11:10'11.005
7	25.837	<b>22.655</b>	26.243	21.712	1'36.447	264,7	11:11'47.452
8	27.749	23.454	26.668	7'23.824	8'41.695P	260,2	11:20'29.147
9	42.890	24.680	27.839	26.340	2'01.749P	253,5	11:22'30.896
10	25.724	22.665	26.089	<b>21.645</b>	1'36.123	264,7	11:24'07.019
11	<b>25.495</b>	22.679	<b>26.041</b>	21.756	<b>1'35.971</b>	264,7	11:25'42.990

17° 87 L. ZANETTI (1'36.634)							
Lap	Seg.1	Seg.2	Seg.3	Seg.4	Lap Time	km/h	Local Time
1		23.751	28.194	25.942		268,7	11:02'01.245
2	26.510	22.672	27.093	21.572	1'37.847	272,7	11:03'39.092
3	26.225	22.589	26.498	<b>21.571</b>	1'36.883	272,7	11:05'15.975
4	26.178	22.469	26.515	21.597	1'36.759	<b>273,4</b>	11:06'52.734
5	27.400	23.493	27.122	34.612	1'52.627P	268,7	11:08'45.361
6	5'59.789	23.972	27.049	21.830	7'12.640P	265,4	11:15'58.001
7	<b>26.056</b>	22.479	<b>26.444</b>	21.655	<b>1'36.634</b>	268,7	11:17'34.635
8	26.097	<b>22.432</b>	26.517	21.819	1'36.865	269,3	11:19'11.500
9	30.717	24.327	27.995	35.528	1'58.567CP	264,7	11:21'10.067
10	2'21.126	24.637	27.484	24.593	3'37.840P	264,7	11:24'47.907
11	26.109	22.556	26.560	21.736	1'36.961	270,7	11:26'24.868

13° 33 M. MELANDRI (1'36.145)							
Lap	Seg.1	Seg.2	Seg.3	Seg.4	Lap Time	km/h	Local Time
1		23.913	28.518	24.095		265,4	11:01'59.061
2	26.652	23.049	26.848	22.142	1'38.691	266,0	11:03'37.752
3	26.108	22.801	26.180	21.804	1'36.893	<b>268,7</b>	11:05'14.645
4	26.684	22.926	26.807	34.772	1'51.189P	267,3	11:07'05.834
5	4'25.830	23.515	29.529	22.910	5'41.784P	259,6	11:12'47.618
6	25.936	22.511	26.097	21.643	1'36.187	266,0	11:14'23.805
7	25.943	22.515	26.091	<b>21.596</b>	<b>1'36.145</b>	266,0	11:15'59.950
8	27.904	22.801	26.548	33.638	1'50.891P	265,4	11:17'50.841
9	3'12.019	24.673	27.549	22.227	4'26.468P	261,5	11:22'17.309
10	27.336	25.507	28.487	22.140	1'43.470	257,1	11:24'00.779
11	<b>25.772</b>	<b>22.430</b>	<b>25.915</b>	21.669	1'35.786C	266,0	11:25'36.565

18° 52 A. DELBIANCO (1'37.171)							
Lap	Seg.1	Seg.2	Seg.3	Seg.4	Lap Time	km/h	Local Time
1		24.228	28.038	23.677		251,2	11:01'54.148
2	26.449	23.007	26.527	<b>21.768</b>	1'37.751	264,7	11:03'31.899
3	26.189	22.768	26.581	21.772	1'37.310	264,1	11:05'09.209
4	<b>26.109</b>	22.777	<b>26.461</b>	21.824	<b>1'37.171</b>	<b>267,3</b>	11:06'46.380
5	26.344	22.882	26.615	22.017	1'37.858	264,7	11:08'24.238
6	26.540	22.785	26.574	21.818	1'37.717	264,7	11:10'01.955
7	28.444	23.663	28.119	7'31.591	8'51.817CP	255,3	11:18'53.772
8	45.611	24.406	27.331	22.673	2'00.021P	259,0	11:20'53.793
9	26.193	22.759	26.601	21.826	1'37.379	259,0	11:22'31.172

22/06/2019 P = Pits In/Out - C = Lap Time Cancelled

These data/results cannot be reproduced, stored and/or transmitted in whole or in part by any manner of electronic, mechanical, photocopying, recording, broadcasting or otherwise now known or herein after developed without the previous express consent by the copyright owner, except for reproduction in daily press and regular printed publications on sale to the public within 60 days of the event related to those data/results and always provided that copyright symbol appears together as follows below.

© DORNA WSBK ORGANIZATION Srl 2019

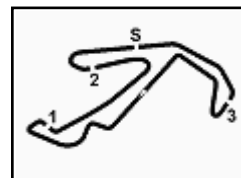

Misano Circuit Sic 58 4.226 m

3 / 3

## Pata Riviera di Rimini Round, 21-23 June 2019 Chronological Analysis Tissot Superpole

10	26.890	22.789	26.533	21.869	1'38.081	262,8	11:24'09.253
11	26.151	<b>22.707</b>	26.899	21.899	1'37.656	262,1	11:25'46.909

19° 72 Y. TAKAHASHI (1'37.280)							
Lap	Seg.1	Seg.2	Seg.3	Seg.4	Lap Time	km/h	Local Time
1							10:59'59.004
2	44.610	23.972	28.027	25.440	2'02.049P	265,4	11:02'01.053
3	26.312	22.981	27.407	21.944	1'38.644	266,7	11:03'39.697
4	26.114	22.914	26.630	21.796	1'37.454	<b>268,0</b>	11:05'17.151
5	26.174	22.872	26.881	<b>21.791</b>	1'37.718	266,0	11:06'54.869
6	30.943	28.596	27.462	2'41.569	4'08.570P	265,4	11:11'03.439
7	43.280	23.482	26.932	22.069	1'55.763P	262,8	11:12'59.202
8	26.124	22.903	26.527	21.929	1'37.483	263,4	11:14'36.685
9	26.772	23.207	26.980	4'01.317	5'18.276P	260,9	11:19'54.961
10	44.327	24.035	27.682	22.046	1'58.090P	259,0	11:21'53.051
11	26.006	22.863	<b>26.511</b>	21.900	<b>1'37.280</b>	264,1	11:23'30.331
12	<b>25.883</b>	<b>22.857</b>	26.585	21.745	1'37.070C	264,1	11:25'07.401

20° 23 R. KIYONARI (1'38.571)							
Lap	Seg.1	Seg.2	Seg.3	Seg.4	Lap Time	km/h	Local Time
1							11:00'11.769
2	45.204	24.321	28.012	22.353	1'59.890P	260,9	11:02'11.659
3	26.684	23.663	27.418	22.071	1'39.836	261,5	11:03'51.495
4	26.553	23.343	27.196	22.081	1'39.173	260,2	11:05'30.668
5	26.528	23.453	<b>27.041</b>	<b>21.848</b>	1'38.870	<b>264,1</b>	11:07'09.538
6	27.382	26.249	31.075	5'17.320	6'42.026P	212,6	11:13'51.564
7	44.053	27.230	28.255	22.447	2'01.985P	261,5	11:15'53.549
8	26.923	23.239	27.171	22.078	1'39.411	262,8	11:17'32.960
9	<b>26.479</b>	<b>22.954</b>	27.138	22.000	<b>1'38.571</b>	260,2	11:19'11.531
10	27.041	23.153	27.358	1'43.111	3'00.663P	259,6	11:22'12.194
11	49.446	28.691	27.418	22.266	2'07.821P	261,5	11:24'20.015
12	26.586	23.679	27.288	22.444	1'39.997	260,2	11:26'00.012

21° 9 D. SCHMITTER (1'38.979)							
Lap	Seg.1	Seg.2	Seg.3	Seg.4	Lap Time	km/h	Local Time
1		24.496	27.725	23.066		258,4	11:01'54.534
2	26.789	<b>23.292</b>	26.784	<b>22.114</b>	<b>1'38.979</b>	260,9	11:03'33.513
3	<b>26.418</b>	23.338	27.087	22.171	1'39.014	259,0	11:05'12.527
4	26.443	23.405	<b>26.761</b>	22.381	1'38.990	<b>262,1</b>	11:06'51.517
5	27.170	29.798	28.088	36.548	2'01.604P	259,6	11:08'53.121
6	10'31.677	25.235	28.092	36.027	12'01.031P	242,7	11:20'54.152
7	3'23.386	26.549	28.607	40.532	4'59.074P	254,7	11:25'53.226

22/06/2019 P = Pits In/Out - C = Lap Time Cancelled

These data/results cannot be reproduced, stored and/or transmitted in whole or in part by any manner of electronic, mechanical, photocopying, recording, broadcasting or otherwise now known or herein after developed without the previous express consent by the copyright owner, except for reproduction in daily press and regular printed publications on sale to the public within 60 days of the event related to those data/results and always provided that copyright symbol appears together as follows below.

© DORNA WSBK ORGANIZATION Srl 2019

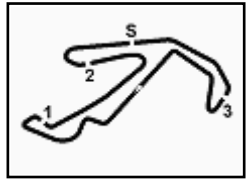

**Pata Riviera di Rimini Round, 21-23 June 2019**

**Weather Report Tissot Superpole**

Session started 11:00 - Session ended 11:27

Misano Circuit Sic 58 4.226 m

### Air Temperature

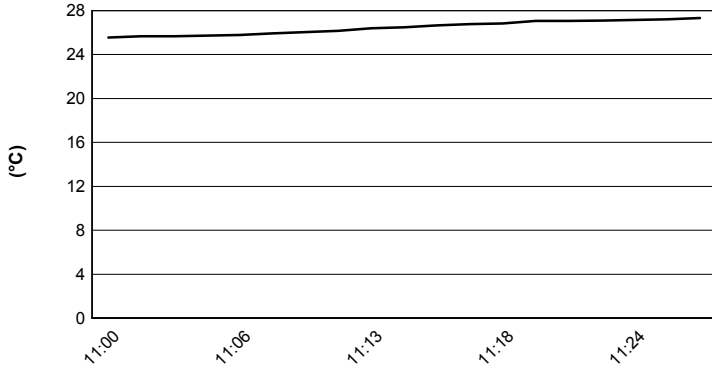

### Track Temperature

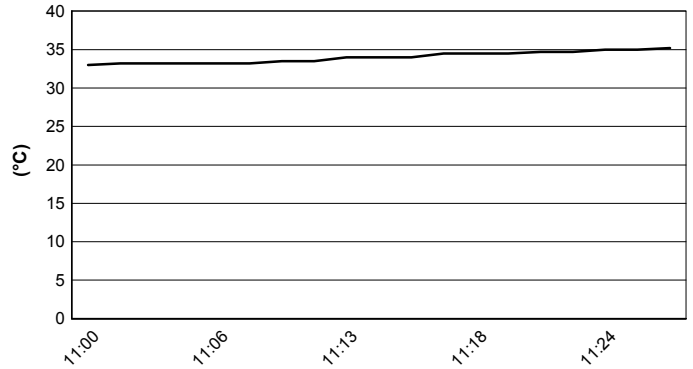

### Air Pressure

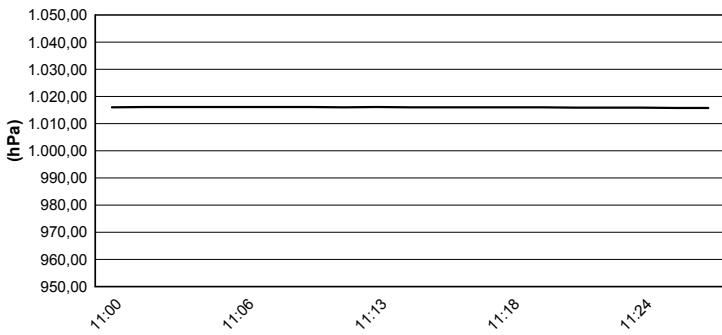

### Humidity

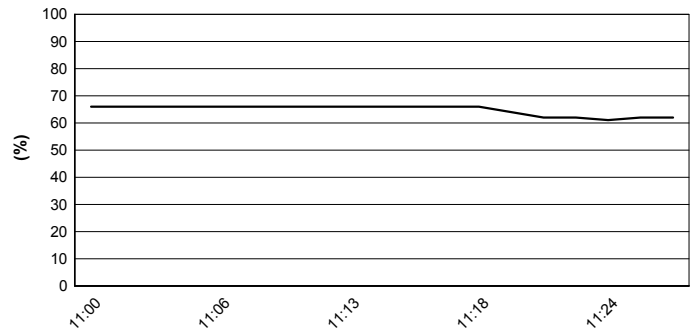

### Wind Speed

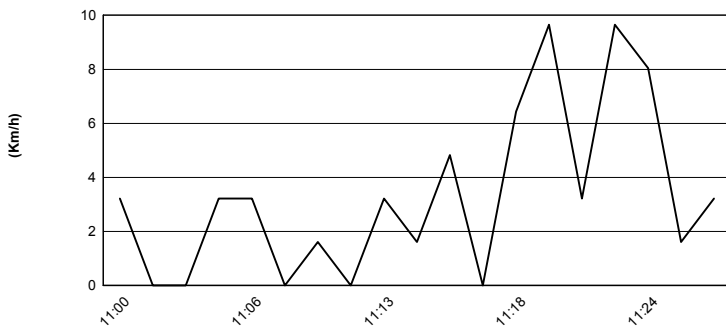

### Wind Direction

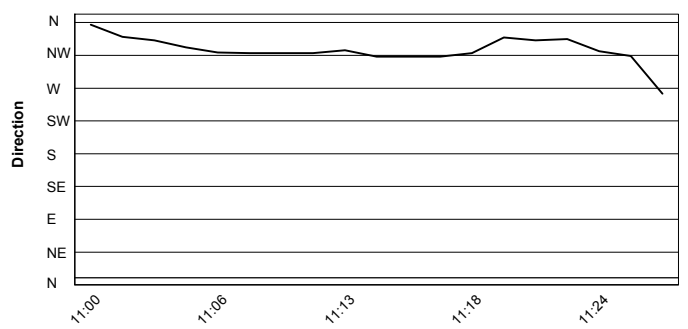

22/06/2019

These data/results cannot be reproduced, stored and/or transmitted in whole or in part by any manner of electronic, mechanical, photocopying, recording, broadcasting or otherwise now known or herein after developed without the previous express consent by the copyright owner, except for reproduction in daily press and regular printed publications on sale to the public within 60 days of the event related to those data/results and always provided that copyright symbol appears together as follows below.

© DORNA WSBK ORGANIZATION Srl 2019



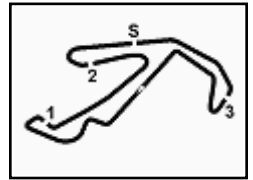

## Pata Riviera di Rimini Round, 21-23 June 2019

### Starting Grid - Race 1

Misano Circuit Sic 58 4.226 m

21 Laps x 4,226 km = 88,746 km

Pos	Number	Rider Name	Team	Time
1	1	REA J.	Kawasaki	1'34.596
2	11	CORTESE S.	Yamaha	1'34.951
3	66	SYKES T.	BMW	1'34.976
4	22	LOWES A.	Yamaha	1'35.026
5	19	BAUTISTA A.	Ducati	1'35.144
6	91	HASLAM L.	Kawasaki	1'35.215
7	21	RINALDI M.	Ducati	1'35.226
8	51	PIRRO M.	Ducati	1'35.451
9	7	DAVIES C.	Ducati	1'35.600
10	54	RAZGATLIOGLU T.	Kawasaki	1'35.610
11	81	TORRES J.	Kawasaki	1'35.697
12	28	REITERBERGER M.	BMW	1'35.971
13	33	MELANDRI M.	Yamaha	1'36.145
14	36	MERCADO L.	Kawasaki	1'36.214
15	97	CAVALIERI S.	Ducati	1'36.226
16	76	BAZ L.	Yamaha	1'36.538
17	87	ZANETTI L.	Ducati	1'36.634
18	52	DELBIANCO A.	Honda	1'37.171
19	72	TAKAHASHI Y.	Honda	1'37.280
20	23	KIYONARI R.	Honda	1'38.571
21	9	SCHMITTER D.	Yamaha	1'38.979

22/06/2019 The Race Director .....

These data/results cannot be reproduced, stored and/or transmitted in whole or in part by any manner of electronic, mechanical, photocopying, recording, broadcasting or otherwise now known or herein after developed without the previous express consent by the copyright owner, except for reproduction in daily press and regular printed publications on sale to the public within 60 days of the event related to those data/results and always provided that copyright symbol appears together as follows below.

© DORNA WSBK ORGANIZATION Srl 2019

FKR PERUGIA TIMING



Official Tyre Supplier



Official Timekeeper

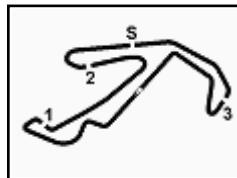

## Pata Riviera di Rimini Round, 21-23 June 2019

### Tissot Superpole Ranking

Misano Circuit Sic 58 4.226 m

	2016	2017	2018	2019
<b>01 Phillip Island Grand Prix Circuit</b>	Sykes (Gbr) Kaw 1'30.020 (177,8 Km/h)	Rea (Gbr) Kaw 1'29.573 (178,6 Km/h)	Sykes (Gbr) Kaw 1'30.099 (177,6 Km/h)	Rea (Gbr) Kaw 1'29.413 (179,0 Km/h)
<b>02 Chang International Circuit</b>	van der Mark (Ned) Hon 1'33.452 (175,4 Km/h)	Rea (Gbr) Kaw 1'32.957 (176,4 Km/h)	Rea (Gbr) Kaw 1'32.814 (176,6 Km/h)	Bautista (Esp) Duc 1'31.912 (178,4 Km/h)
<b>03 Motorland Aragon</b>	Sykes (Gbr) Kaw 1'49.374 (167,1 Km/h)	Davies (Gbr) Duc 1'49.319 (167,2 Km/h)	Melandri (Ita) Duc 1'49.543 (166,8 Km/h)	Bautista (Esp) Duc 1'49.049 (167,6 Km/h)
<b>04 TT Circuit Assen</b>	Sykes (Gbr) Kaw 1'35.440 (171,3 Km/h)	Rea (Gbr) Kaw 1'33.505 (174,9 Km/h)	Lowes (Gbr) Yam 1'34.066 (173,8 Km/h)	Bautista (Esp) Duc 1'34.740 (172,6 Km/h)
<b>05 Autodromo Internazionale Enzo e Dino</b>	Davies (Gbr) Duc 1'45.598 (168,2 Km/h)	Davies (Gbr) Duc 1'45.662 (168,1 Km/h)	Rea (Gbr) Kaw 1'45.797 (167,9 Km/h)	Davies (Gbr) Duc 1'45.180 (168,8 Km/h)
<b>06 Circuito de Jerez Ángel Nieto</b>	Sykes (Gbr) Kaw 1'39.190 (160,5 Km/h)	Melandri (Ita) Duc 1'38.960 (160,9 Km/h)		Rea (Gbr) Kaw 1'38.247 (162,1 Km/h)
<b>07 Misano World Circuit "Marco Simoncelli"</b>	Sykes (Gbr) Kaw 1'34.037 (155,4 Km/h)	Sykes (Gbr) Kaw 1'33.662 (156,1 Km/h)	Sykes (Gbr) Kaw 1'33.640 (156,1 Km/h)	Rea (Gbr) Kaw 1'34.596 (154,5 Km/h)
<b>08 Donington Park</b>	Sykes (Gbr) Kaw 1'26.712 (0,0 Km/h)	Sykes (Gbr) Kaw 1'26.641 (0,0 Km/h)	Sykes (Gbr) Kaw 1'26.663 (0,0 Km/h)	
<b>09 WeatherTech Raceway Laguna Seca</b>	Sykes (Gbr) Kaw 1'22.155 (158,2 Km/h)	Sykes (Gbr) Kaw 1'22.476 (157,6 Km/h)	Davies (Gbr) Duc 1'22.282 (157,9 Km/h)	
<b>10 Autódromo Internacional do Algarve</b>		Rea (Gbr) Kaw 1'41.430 (163,0 Km/h)	Lavery (Irl) Apr 1'40.705 (164,2 Km/h)	
<b>11 Circuit de Nevers Magny-Cours</b>	Rea (Gbr) Kaw 1'52.881 (134,7 Km/h)	Rea (Gbr) Kaw 1'56.555 (130,5 Km/h)	Sykes (Gbr) Kaw 1'35.696 (158,9 Km/h)	
<b>12 Circuit San Juan Villicum</b>			Melandri (Ita) Duc 1'39.012 (155,5 Km/h)	
<b>13 Losail International Circuit</b>	Rea (Gbr) Kaw 1'56.356 (166,5 Km/h)	Rea (Gbr) Kaw 1'56.228 (166,6 Km/h)	Sykes (Gbr) Kaw 1'56.124 (166,8 Km/h)	

### 2019

- 3 A. Bautista
- 3 **J. Rea**
- 1 C. Davies

### ALL TIMES

- |                  |                |                  |                   |
|------------------|----------------|------------------|-------------------|
| 48 T. Sykes      | 7 C. Davies    | 3 A. Bautista    | 1 S. Crafar       |
| 43 T. Corser     | 6 J. Kocinski  | 2 A. Gobert      | 1 R. Burnett      |
| 26 T. Bayliss    | 6 C. Crutchlow | 2 D. Tardozzi    | 1 J. Reynolds     |
| 21 C. Fogarty    | 5 D. Giugliano | 2 A. Yanagawa    | 1 S. Hislop       |
| 19 <b>J. Rea</b> | 5 M. Biaggi    | 2 M. Lucchinelli | 1 M. Mladin       |
| 17 D. Polen      | 4 F. Merkel    | 2 B. Bostrom     | 1 R. Xaus         |
| 16 N. Hodgson    | 4 J. Toseland  | 2 B. Monti       | 1 M. Tamada       |
| 15 C. Edwards    | 4 S. Guintoli  | 2 M. Campbell    | 1 L. Lanzi        |
| 11 B. Spies      | 4 M. Melandri  | 2 Y. Nagai       | 1 M. Fabrizio     |
| 10 P. Chili      | 3 S. Mertens   | 2 M. Neukirchner | 1 A. Badovini     |
| 10 C. Checa      | 3 R. Phillis   | 2 L. Baz         | 1 F. Nieto        |
| 9 R. Roche       | 3 S. Martin    | 1 M. Doohan      | 1 T. Hill         |
| 8 G. Falappa     | 3 C. Vermeulen | 1 D. Chandler    | 1 A. Lowes        |
| 8 S. Russell     | 3 Y. Kagayama  | 1 P. Goddard     | 1 J. Hopkins      |
| 8 A. Slight      | 3 L. Haslam    | 1 M. Dowson      | 1 M. van der Mark |
| 7 N. Haga        | 3 J. Smrz      | 1 A. Vieira      | 1 I. Jaitovich    |
| 7 R. Laconi      | 3 E. Laverty   | 1 T. Kipp        |                   |

22/06/2019

These data/results cannot be reproduced, stored and/or transmitted in whole or in part by any manner of electronic, mechanical, photocopying, recording, broadcasting or otherwise now known or herein after developed without the previous express consent by the copyright owner, except for reproduction in daily press and regular printed publications on sale to the public within 60 days of the event related to those data/results and always provided that copyright symbol appears together as follows below.

© DORNA WSBK ORGANIZATION Srl 2019

FIGR PERUGIA TIMING



Official Tyre Supplier



Official Timekeeper

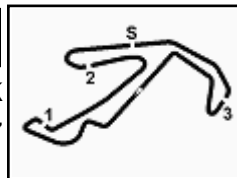

## Pata Riviera di Rimini Round, 21-23 June 2019

### Tissot Superpole Award

Misano Circuit Sic 58 4.226 m

	Points	Points From First	Points From Previous	February 24	March 17	April 7	April 14	May 12	June 9	June 23	July 7	July 14	September 8	September 24	October 13	October 26			
				PHILLIP ISLAND	BURIRAM	ARAGON	ASSEN	IMOLA	JEREZ	MISANO	DONINGTON PARK	LAGUNA SECA	PORTIMAO	MAGNY COURS	SAN JUAN	LOSAIL			
<b>1 BAUTISTA</b> Alvaro (ESP)	<b>119</b>			7 12	12 12	12 12	12	7 7	9 12	5									
<b>2 REA</b> Jonathan (GBR)	<b>101</b>	18		12 9	9 9	9	2	9 12	12 6	12									
<b>3 LOWES</b> Alex (GBR)	<b>66</b>	53	35	5 6	7 7	6 7	6	5 5	6	6									
<b>4 HASLAM</b> Leon (GBR)	<b>57</b>	62	9	9 7	5 5	3	5	6 4	5 4	4									
<b>5 SYKES</b> Tom (GBR)	<b>48</b>	71	9	6	4	7 5	4	4 2	4 5	7									
<b>6 VAN DER MARK</b> Michael (NED)	<b>43</b>	76	5	3 5	6		9	2 6	3 9										
<b>7 CORTESE</b> Sandro (GER)	<b>37</b>	82	6	4 3	6 3	9 1			1 1	9									
<b>8 DAVIES</b> Chaz (GBR)	<b>36</b>	83	1		1 2	2 6	3	12 9		1									
<b>9 MELANDRI</b> Marco (ITA)	<b>26</b>	93	10	1 4	3 4				7 7										
<b>10 REITERBERGER</b> Markus (GER)	<b>13</b>	106	13			3	7	3											
<b>11 RINALDI</b> Michael Ruben (ITA)	<b>12</b>	107	1	2 2		5				3									
<b>12 LAVERTY</b> Eugene (IRL)	<b>11</b>	108	1	1	2	4 4													
<b>13 TORRES</b> Jordi (ESP)	<b>9</b>	110	2			1 2		1 1	2 2										
<b>14 RAZGATLIOGLU</b> Toprak (TUR)	<b>8</b>	111	1		1		1	3	3										
<b>15 PIRRO</b> Michele (ITA)	<b>2</b>	117	6							2									

22/06/2019 Odd points columns: Tissot Superpole Even points columns: Tissot Superpole Race

These data/results cannot be reproduced, stored and/or transmitted in whole or in part by any manner of electronic, mechanical, photocopying, recording, broadcasting or otherwise now known or herein after developed without the previous express consent by the copyright owner, except for reproduction in daily press and regular printed publications on sale to the public within 60 days of the event related to those data/results and always provided that copyright symbol appears together as follows below.

© DORNA WSBK ORGANIZATION Srl 2019

FKR PERUGIA TIMING



Official Tyre Supplier



Official Timekeeper