

Pata Riviera di Rimini Round, 21-23 June 2019

Biographical Entry List

Misano Circuit Sic 58 4.226 m

No.	Rider (Abbreviation)			Nat	Bike Team	Wins 2019	Podiums 2019	Pole 2019	Races 2019	Tyres	Class		
	Age	Date of Birth	Place of Birth										
1	3	DE ROSA Raffaele (DeR)	32	25/03/1987	Napoli	ITA	MV Agusta F3 675 MV AGUSTA Reparto Corse	8	2	46	Pirelli		
2	4	STANGE Christian (Sta)	21	05/06/1998	Most	GER	Honda CBR600RR GEMAR - Ciociaria Corse WorldSSP Team	2		9	Pirelli		
3	6	HERRERA Maria (Her)	22	26/08/1996	Toledo	ESP	Yamaha YZF R6 MS Racing	6		6	Pirelli		
4	10	CALERO Nacho (Cal)	27	05/07/1991	Valencia	ESP	Kawasaki ZX-6R Orelac Racing VerdNatura	7		74	Pirelli		
5	11	SMITH Kyle (Smi)	27	16/09/1991	Hudersfield	GBR	Kawasaki ZX-6R Team Pedercini Racing	3	7	52	Pirelli	ESS	
6**	12	OTTAVIANI Luca (Ott)	25	10/09/1993	Urbino	ITA	Yamaha YZF R6 SGM Tecnic			1	Pirelli		
7**	13	ROLFO Roberto (Rol)	39	23/03/1980	Torino	ITA	Kawasaki ZX-6R Team GREEN SPEED	1	4	55	Pirelli		
8	16	CLUZEL Jules (Clu)	30	12/10/1988	Montlucon	FRA	Yamaha YZF R6 GMT94 YAMAHA	18	43	21	75	Pirelli	
9**	20	FULIGNI Filippo (Fup)	20	11/01/1999	Bologna	ITA	Yamaha YZF R6 Team Rosso e Nero	1	3	1	6	Pirelli	
10	21	KRUMMENACHER Randy (Kru)	29	24/02/1990	Zurich	SUI	Yamaha YZF R6 BARDAHL Evan Bros. WorldSSP Team	5	12	4	30	Pirelli	
11	22	FULIGNI Federico (Ful)	24	01/06/1995	Bologna	ITA	MV Agusta F3 675 MV AGUSTA Reparto Corse	3	6	3	6	Pirelli	
12**	26	HOBELSBERGER Patrick (Hob)	22	04/09/1996	Landau	GER	Yamaha YZF R6 Hobelsberger Racing				6	Pirelli	
13**	27	CASADEI Mattia (Cas)	19	02/07/1999	Rimini	ITA	Yamaha YZF R6 BARDAHL Evan Bros. WorldSSP Team					Pirelli	
14	30	VAN STRAALEN Glenn (vSt)	18	30/09/2000	Hoogkarspel	NED	Kawasaki ZX-6R EAB Racing Team				8	Pirelli	
15	32	VINALES Isaac (Vin)	25	06/11/1993	Llansá	ESP	Yamaha YZF R6 Kallio Racing				6	Pirelli	
16**	33	MANFREDI Kevin (Man)	24	03/01/1995	Sarzana	ITA	Yamaha YZF R6 Team Rosso e Nero				5	Pirelli	
17	36	GRADINGER Thomas (Gra)	22	11/08/1996	St. Marienkirchen	AUT	Yamaha YZF R6 Kallio Racing		1	1	19	Pirelli	
18	38	SOOMER Hannes (Soo)	21	17/02/1998	Tallinn	EST	Honda CBR600RR MPM WILSport Racedays	1	1	1	6	Pirelli	
19	40	GYORFI Alen (Gyo)	29	06/11/1989	Subotica	HUN	Yamaha YZF R6 Team Toth				1	Pirelli	
20	44	MAHIAS Lucas (Mah)	30	14/04/1989	Mont de Marsan	FRA	Kawasaki ZX-6R Kawasaki Puccetti Racing	5	15	7	41	Pirelli	
21	47	HARTOG Rob (Har)	27	26/03/1992	Abbekerk	NED	Kawasaki ZX-6R Team Hartog - Against Cancer				21	Pirelli	
22	53	SCONZA Gianluca (Sco)	16	06/03/2003	Battipaglia	ITA	Honda CBR600RR GEMAR - Ciociaria Corse WorldSSP Team				1	Pirelli	
23*	55	ROCCOLI Massimo (Roc)	34	27/11/1984	Rimini	ITA	Yamaha YZF R6 Team Rosso Corsa	1	3		109	Pirelli	
24	56	SEBESTYEN Peter (Seb)	25	16/05/1994	Budapest	HUN	Honda CBR600RR CIA Landlord Insurance Honda				23	Pirelli	
25*	60	GABELLINI Lorenzo (Gab)	19	08/09/1999	Rimini	ITA	Yamaha YZF R6 GOMMA Racing				2	Pirelli	
26	64	CARICASULO Federico (Car)	23	06/04/1996	Ravenna	ITA	Yamaha YZF R6 BARDAHL Evan Bros. WorldSSP Team	5	17	5	42	Pirelli	
27	65	CANDUCCI Michael (Can)	21	28/06/1997	Ravenna	ITA	Yamaha YZF R6 DK MOTORSPORT	2	6	1	6	Pirelli	ESS
28	74	VAN SIKKELERUS Jaimie (vSk)	22	25/05/1997	Curacao	NED	Honda CBR600RR MPM WILSport Racedays				28	Pirelli	
29	76	BERNARDI Alex (Ber)	22	02/12/1996	Cattolica	ITA	Kawasaki ZX-6R Flembo Leader Team						ESS
30	78	OKUBO Hikari (Oku)	25	11/08/1993	Kodaira	JPN	Kawasaki ZX-6R Kawasaki Puccetti Racing				41	Pirelli	
31	84	CRESSON Loris (Cre)	20	14/08/1998	Braine L'Alleud	BEL	Yamaha YZF R6 Kallio Racing				24	Pirelli	
32	86	BADOVINI Ayrtton (Bad)	33	31/05/1986	Biella	ITA	Kawasaki ZX-6R Team Pedercini Racing	1	2		27	Pirelli	
33	94	PEROLARI Corentin (Per)	21	13/04/1998	Bagnols-sur-Cèze	FRA	Yamaha YZF R6 GMT94 YAMAHA				12	Pirelli	
34	95	DANILO Jules (Dan)	24	18/05/1995	Milano	FRA	Honda CBR600RR CIA Landlord Insurance Honda				6	Pirelli	

21/06/2019 * = Wild Card ** = One Event

These data/results cannot be reproduced, stored and/or transmitted in whole or in part by any manner of electronic, mechanical, photocopying, recording, broadcasting or otherwise now known or herein after developed without the previous express consent by the copyright owner, except for reproduction in daily press and regular printed publications on sale to the public within 60 days of the event related to those data/results and always provided that copyright symbol appears together as follows below.

© DORNA WSBK ORGANIZATION Srl 2019

FIAT PERUGIA TIMING



Official Tyre Supplier



Official Timekeeper

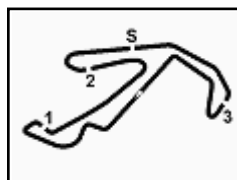

Pata Riviera di Rimini Round, 21-23 June 2019

Results Free Practice 1st Session

Misano Circuit Sic 58 4.226 m

1 / 2

No.	Rider	Nat	Team	Bike	Class	Time	Gap	Rel.	Laps	Speed	
										Avg	Max
1	64 F. CARICASULO	ITA	BARDAHL Evan Bros. WorldSSP Team	Yamaha YZF R6		1'39.979			17	152,168	237,4
2	3 R. DE ROSA	ITA	MV AGUSTA Reparto Corse	MV Agusta F3 675		1'40.136	0.157	0.157	19	151,929	233,3
3	21 R. KRUMMENACHER	SUI	BARDAHL Evan Bros. WorldSSP Team	Yamaha YZF R6		1'40.241	0.262	0.105	13	151,770	234,8
4	44 L. MAHIAS	FRA	Kawasaki Puccetti Racing	Kawasaki ZX-6R		1'40.545	0.566	0.304	14	151,311	232,3
5	16 J. CLUZEL	FRA	GMT94 YAMAHA	Yamaha YZF R6		1'40.625	0.646	0.080	15	151,191	234,8
6	86 A. BADOVINI	ITA	Team Pedercini Racing	Kawasaki ZX-6R		1'40.871	0.892	0.246	9	150,822	232,8
7	32 I. VINALES	ESP	Kallio Racing	Yamaha YZF R6		1'41.038	1.059	0.167	18	150,573	232,3
8	78 H. OKUBO	JPN	Kawasaki Puccetti Racing	Kawasaki ZX-6R		1'41.136	1.157	0.098	19	150,427	237,4
9	11 K. SMITH	GBR	Team Pedercini Racing	Kawasaki ZX-6R	ESS	1'41.165	1.186	0.029	11	150,384	235,8
10	33 K. MANFREDI	ITA	Team Rosso e Nero	Yamaha YZF R6		1'41.176	1.197	0.011	22	150,368	235,3
11	38 H. SOOMER	EST	MPM WILSport Racedays	Honda CBR600RR		1'41.199	1.220	0.023	16	150,334	231,8
12	12 L. OTTAVIANI	ITA	SGM Tecnic	Yamaha YZF R6		1'41.200	1.221	0.001	15	150,332	228,3
13	60 L. GABELLINI	ITA	GOMMA Racing	Yamaha YZF R6		1'41.271	1.292	0.071	20	150,227	232,3
14	56 P. SEBESTYEN	HUN	CIA Landlord Insurance Honda	Honda CBR600RR		1'41.460	1.481	0.189	16	149,947	230,3
15	36 T. GRADINGER	AUT	Kallio Racing	Yamaha YZF R6		1'41.540	1.561	0.080	17	149,829	235,3
16	20 F. FULIGNI	ITA	Team Rosso e Nero	Yamaha YZF R6		1'41.659	1.680	0.119	20	149,653	236,3
17	55 M. ROCCOLI	ITA	Team Rosso Corsa	Yamaha YZF R6		1'41.679	1.700	0.020	15	149,624	230,3
18	94 C. PEROLARI	FRA	GMT94 YAMAHA	Yamaha YZF R6		1'41.763	1.784	0.084	19	149,500	233,8
19	22 F. FULIGNI	ITA	MV AGUSTA Reparto Corse	MV Agusta F3 675		1'41.772	1.793	0.009	9	149,487	230,8
20	47 R. HARTOG	NED	Team Hartog - Against Cancer	Kawasaki ZX-6R		1'42.008	2.029	0.236	19	149,141	229,8
21	84 L. CRESSON	BEL	Kallio Racing	Yamaha YZF R6		1'42.297	2.318	0.289	16	148,720	236,3
22	10 N. CALERO	ESP	Orelac Racing VerdNatura	Kawasaki ZX-6R		1'42.396	2.417	0.099	17	148,576	232,3
23	95 J. DANILO	FRA	CIA Landlord Insurance Honda	Honda CBR600RR		1'42.448	2.469	0.052	15	148,501	231,3
24	74 J. VAN SIKKELERUS	NED	MPM WILSport Racedays	Honda CBR600RR		1'42.783	2.804	0.335	17	148,017	230,3
25	27 M. CASADEI	ITA	BARDAHL Evan Bros. WorldSSP Team	Yamaha YZF R6		1'42.903	2.924	0.120	13	147,844	232,3
26	26 P. HOBELSBERGER	GER	Hobelsberger Racing	Yamaha YZF R6		1'43.162	3.183	0.259	14	147,473	228,3
27	30 G. VAN STRAALEN	NED	EAB Racing Team	Kawasaki ZX-6R		1'43.271	3.292	0.109	16	147,317	231,3
28	65 M. CANDUCCI	ITA	DK MOTORSPORT	Yamaha YZF R6	ESS	1'43.281	3.302	0.010	17	147,303	225,9
29	4 C. STANGE	GER	GEMAR - Ciociaria Corse WorldSSP Team	Honda CBR600RR		1'43.429	3.450	0.148	18	147,092	232,3
30	13 R. ROLFO	ITA	Team GREEN SPEED	Kawasaki ZX-6R		1'43.516	3.537	0.087	10	146,969	225,5
31	76 A. BERNARDI	ITA	Flembo Leader Team	Kawasaki ZX-6R	ESS	1'45.204	5.225	1.688	19	144,610	219,5
32	53 G. SCONZA	ITA	GEMAR - Ciociaria Corse WorldSSP Team	Honda CBR600RR		1'45.213	5.234	0.009	17	144,598	225,9
33	40 A. GYORFI	HUN	Team Toth	Yamaha YZF R6		1'45.819	5.840	0.606	15	143,770	228,8
----- Out 107% in this Session -----											
34	6 M. HERRERA	ESP	MS Racing	Yamaha YZF R6					7		226,4

Qualifying Lap Time (107% of 1'39.979): 1'46.979

AIR	Humidity:	41%	Temp:	29°C
TRACK	Condition:	Dry	Temp:	43°C

Records	Pole (QP)	2015 J.Cluzel	1'37.482	156,070	Km/h
	Race (RC)	2018 S.Cortese	1'38.193	154,940	Km/h
	All Times (QP)	2015 J.Cluzel	1'37.482	156,070	Km/h

Start 21/06/2019 11:30 End 12:16 The results are provisional until the end of the time limit for protests and appeals and the completion of the technical checks.

These data/results cannot be reproduced, stored and/or transmitted in whole or in part by any manner of electronic, mechanical, photocopying, recording, broadcasting or otherwise now known or herein after developed without the previous express consent by the copyright owner, except for reproduction in daily press and regular printed publications on sale to the public within 60 days of the event related to those data/results and always provided that copyright symbol appears together as follows below.

© DORNA WSBK ORGANIZATION Srl 2019

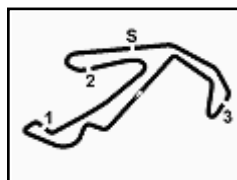

Pata Riviera di Rimini Round, 21-23 June 2019

Results Free Practice 1st Session

Misano Circuit Sic 58 4.226 m

2 / 2

Session Highlights

Local Time	No. Rider	Description
11.30.00		Start
11.30.05		WorldSSP Pit Intervention Time: 1min 21secs
11.35.48	21 R. KRUMMENACHER	On the Gravel - Re-Joined - Turn 4
11.36.02	55 M. ROCCOLI	Lap Cancelled (1'43.412) - Exceeded Track Limits - Turn 16
11.36.33	56 P. SEBESTYEN	Check Transponder
11.37.23	27 M. CASADEI	Crashed - Turn 14
11.37.32	27 M. CASADEI	Re-joined
11.40.50	94 C. PEROLARI	Current Lap Cancelled - Exceeded Track Limits - Turn 1
11.41.00	56 P. SEBESTYEN	BLACK FLAG - Transponder Not Working
11.43.56	36 T. GRADINGER	On Asphalt - Re-Joined - Turn 13
11.45.27	56 P. SEBESTYEN	Allowed to continue the practice
11.49.06	47 R. HARTOG	Current Lap Cancelled - Exceeded Track Limits - Turn 11
11.49.09	53 G. SCONZA	Current Lap Cancelled - Exceeded Track Limits - Turn 1
11.51.01	32 I. VINALES	Lap Cancelled (1'41.435) - Exceeded Track Limits - Turn 16
11.51.30	4 C. STANGE	Current Lap Cancelled - Exceeded Track Limits - Turn 1
11.52.11	22 F. FULIGNI	Current Lap Cancelled - Exceeded Track Limits - Turn 1
11.52.16	94 C. PEROLARI	Current Lap Cancelled - Exceeded Track Limits - Turn 1
11.52.16	74 J. VAN SIKKELERUS	Current Lap Cancelled - Exceeded Track Limits - Turn 1
11.52.28	11 K. SMITH	Lap Cancelled (1'41.321) - Exceeded Track Limits - Turn 16
11.52.52	33 K. MANFREDI	Current Lap Cancelled - Exceeded Track Limits - Turn 1
11.54.03	74 J. VAN SIKKELERUS	Current Lap Cancelled - Exceeded Track Limits - Turn 1
11.54.30	47 R. HARTOG	Lap Cancelled (1'43.371) - Exceeded Track Limits - Turn 16
11.55.44	94 C. PEROLARI	Current Lap Cancelled - Exceeded Track Limits - Turn 1
11.57.08	12 L. OTTAVIANI	Current Lap Cancelled - Exceeded Track Limits - Turn 1
11.57.10	33 K. MANFREDI	Current Lap Cancelled - Exceeded Track Limits - Turn 1
12.00.50	12 L. OTTAVIANI	Current Lap Cancelled - Exceeded Track Limits - Turn 1
12.07.37	33 K. MANFREDI	Current Lap Cancelled - Exceeded Track Limits - Turn 1
12.09.23	6 M. HERRERA	Technical Problem - Turn 4
12.09.37	6 M. HERRERA	Re-joined
12.10.19	11 K. SMITH	Crashed - Turn 14
12.12.46	20 F. FULIGNI	Current Lap Cancelled - Exceeded Track Limits - Turn 1
12.13.04	78 H. OKUBO	Current Lap Cancelled - Exceeded Track Limits - Turn 1
12.13.04	94 C. PEROLARI	Current Lap Cancelled - Exceeded Track Limits - Turn 1
12.13.36	12 L. OTTAVIANI	Current Lap Cancelled - Exceeded Track Limits - Turn 1
12.14.47	30 G. VAN STRAALEN	Current Lap Cancelled - Exceeded Track Limits - Turn 1
12.14.48	32 I. VINALES	Current Lap Cancelled - Exceeded Track Limits - Turn 1
12.16.53		End Of Session

Fastest Laps Sequence

No.	Rider	Nat	Team	Bike	Local Time	Time	Gap	Avg
22	F. FULIGNI	ITA	MV AGUSTA Reparto Corse	MV Agusta F3 675	11:33'35.385	1'44.709		145,294
3	R. DE ROSA	ITA	MV AGUSTA Reparto Corse	MV Agusta F3 675	11:33'39.863	1'42.560	-2.149	148,339
33	K. MANFREDI	ITA	Team Rosso e Nero	Yamaha YZF R6	11:33'53.153	1'42.415	-0.145	148,549
21	R. KRUMMENACHER	SUI	BARDAHL Evan Bros. WorldSSP Team	Yamaha YZF R6	11:35'02.352	1'41.091	-1.324	150,494
16	J. CLUZEL	FRA	GMT94 YAMAHA	Yamaha YZF R6	11:38'25.930	1'40.823	-0.268	150,894
3	R. DE ROSA	ITA	MV AGUSTA Reparto Corse	MV Agusta F3 675	11:42'06.112	1'40.792	-0.031	150,941
21	R. KRUMMENACHER	SUI	BARDAHL Evan Bros. WorldSSP Team	Yamaha YZF R6	11:49'58.772	1'40.241	-0.551	151,770
64	F. CARICASULO	ITA	BARDAHL Evan Bros. WorldSSP Team	Yamaha YZF R6	12:10'52.418	1'40.108	-0.133	151,972
64	F. CARICASULO	ITA	BARDAHL Evan Bros. WorldSSP Team	Yamaha YZF R6	12:15'53.821	1'39.979	-0.129	152,168

Start 11:30 End 12:16 The results are provisional until the end of the time limit for protests and appeals and the completion of the technical checks.

These data/results cannot be reproduced, stored and/or transmitted in whole or in part by any manner of electronic, mechanical, photocopying, recording, broadcasting or otherwise now known or herein after developed without the previous express consent by the copyright owner, except for reproduction in daily press and regular printed publications on sale to the public within 60 days of the event related to those data/results and always provided that copyright symbol appears together as follows below.

© DORNA WSBK ORGANIZATION Srl 2019

Pata Riviera di Rimini Round, 21-23 June 2019

Best Sectors & Speed Free Practice 1st Session

Misano Circuit Sic 58 4.226 m

BEST LAP			
1	64 F. CARICASULO	Yamaha YZF R6	1'39.979
2	3 R. DE ROSA	MV Agusta F3 675	1'40.136
3	21 R. KRUMMENACHER	Yamaha YZF R6	1'40.241
4	44 L. MAHIAS	Kawasaki ZX-6R	1'40.545
5	16 J. CLUZEL	Yamaha YZF R6	1'40.625
6	86 A. BADOVINI	Kawasaki ZX-6R	1'40.871
7	32 I. VINALES	Yamaha YZF R6	1'41.038
8	78 H. OKUBO	Kawasaki ZX-6R	1'41.136
9	11 K. SMITH	Kawasaki ZX-6R	1'41.165
10	33 K. MANFREDI	Yamaha YZF R6	1'41.176
11	38 H. SOOMER	Honda CBR600RR	1'41.199
12	12 L. OTTAVIANI	Yamaha YZF R6	1'41.200
13	60 L. GABELLINI	Yamaha YZF R6	1'41.271
14	56 P. SEBESTYEN	Honda CBR600RR	1'41.460
15	36 T. GRADINGER	Yamaha YZF R6	1'41.540
16	20 F. FULIGNI	Yamaha YZF R6	1'41.659
17	55 M. ROCCOLI	Yamaha YZF R6	1'41.679
18	94 C. PEROLARI	Yamaha YZF R6	1'41.763
19	22 F. FULIGNI	MV Agusta F3 675	1'41.772
20	47 R. HARTOG	Kawasaki ZX-6R	1'42.008
21	84 L. CRESSON	Yamaha YZF R6	1'42.297
22	10 N. CALERO	Kawasaki ZX-6R	1'42.396
23	95 J. DANILO	Honda CBR600RR	1'42.448
24	74 J. VAN SIKKELERUS	Honda CBR600RR	1'42.783
25	27 M. CASADEI	Yamaha YZF R6	1'42.903
26	26 P. HOBELBERGER	Yamaha YZF R6	1'43.162
27	30 G. VAN STRAALEN	Kawasaki ZX-6R	1'43.271
28	65 M. CANDUCCI	Yamaha YZF R6	1'43.281
29	4 C. STANGE	Honda CBR600RR	1'43.429
30	13 R. ROLFO	Kawasaki ZX-6R	1'43.516
31	76 A. BERNARDI	Kawasaki ZX-6R	1'45.204
32	53 G. SCONZA	Honda CBR600RR	1'45.213
33	40 A. GYORFI	Yamaha YZF R6	1'45.819
34	6 M. HERRERA	Yamaha YZF R6	

SPEED			
1	78 H. OKUBO	Kawasaki ZX-6R	237,4
2	64 F. CARICASULO	Yamaha YZF R6	237,4
3	84 L. CRESSON	Yamaha YZF R6	236,3
4	20 F. FULIGNI	Yamaha YZF R6	236,3
5	11 K. SMITH	Kawasaki ZX-6R	235,8
6	36 T. GRADINGER	Yamaha YZF R6	235,3
7	33 K. MANFREDI	Yamaha YZF R6	235,3
8	16 J. CLUZEL	Yamaha YZF R6	234,8
9	21 R. KRUMMENACHER	Yamaha YZF R6	234,8
10	94 C. PEROLARI	Yamaha YZF R6	233,8
11	3 R. DE ROSA	MV Agusta F3 675	233,3
12	86 A. BADOVINI	Kawasaki ZX-6R	232,8
13	32 I. VINALES	Yamaha YZF R6	232,3
14	10 N. CALERO	Kawasaki ZX-6R	232,3
15	27 M. CASADEI	Yamaha YZF R6	232,3
16	4 C. STANGE	Honda CBR600RR	232,3
17	44 L. MAHIAS	Kawasaki ZX-6R	232,3
18	60 L. GABELLINI	Yamaha YZF R6	232,3
19	38 H. SOOMER	Honda CBR600RR	231,8
20	95 J. DANILO	Honda CBR600RR	231,3
21	30 G. VAN STRAALEN	Kawasaki ZX-6R	231,3
22	22 F. FULIGNI	MV Agusta F3 675	230,8
23	56 P. SEBESTYEN	Honda CBR600RR	230,3
24	55 M. ROCCOLI	Yamaha YZF R6	230,3
25	74 J. VAN SIKKELERUS	Honda CBR600RR	230,3
26	47 R. HARTOG	Kawasaki ZX-6R	229,8
27	40 A. GYORFI	Yamaha YZF R6	228,8
28	12 L. OTTAVIANI	Yamaha YZF R6	228,3
29	26 P. HOBELBERGER	Yamaha YZF R6	228,3
30	6 M. HERRERA	Yamaha YZF R6	226,4
31	53 G. SCONZA	Honda CBR600RR	225,9
32	65 M. CANDUCCI	Yamaha YZF R6	225,9
33	13 R. ROLFO	Kawasaki ZX-6R	225,5
34	76 A. BERNARDI	Kawasaki ZX-6R	219,5

SEG. 1			SEG. 2			SEG. 3			SEG. 4		
1	64 F. CARICASULO	26.258	1	21 R. KRUMMENACHER	23.743	1	16 J. CLUZEL	27.405	1	64 F. CARICASULO	22.205
2	3 R. DE ROSA	26.381	2	64 F. CARICASULO	23.782	2	64 F. CARICASULO	27.411	2	21 R. KRUMMENACHER	22.291
3	21 R. KRUMMENACHER	26.546	3	3 R. DE ROSA	23.855	3	3 R. DE ROSA	27.475	3	44 L. MAHIAS	22.321
4	33 K. MANFREDI	26.560	4	60 L. GABELLINI	23.950	4	21 R. KRUMMENACHER	27.477	4	3 R. DE ROSA	22.343
5	60 L. GABELLINI	26.570	5	12 L. OTTAVIANI	23.955	5	44 L. MAHIAS	27.490	5	38 H. SOOMER	22.403
6	44 L. MAHIAS	26.595	6	11 K. SMITH	23.960	6	78 H. OKUBO	27.619	6	86 A. BADOVINI	22.454
7	86 A. BADOVINI	26.597	7	16 J. CLUZEL	23.969	7	86 A. BADOVINI	27.630	7	32 I. VINALES	22.456
8	11 K. SMITH	26.640	8	33 K. MANFREDI	24.003	8	38 H. SOOMER	27.640	8	16 J. CLUZEL	22.457
9	32 I. VINALES	26.651	9	44 L. MAHIAS	24.011	9	11 K. SMITH	27.650	9	60 L. GABELLINI	22.519
10	56 P. SEBESTYEN	26.665	10	78 H. OKUBO	24.026	10	20 F. FULIGNI	27.731	10	36 T. GRADINGER	22.521
11	78 H. OKUBO	26.683	11	32 I. VINALES	24.043	11	32 I. VINALES	27.768	11	78 H. OKUBO	22.547
12	12 L. OTTAVIANI	26.693	12	38 H. SOOMER	24.081	12	33 K. MANFREDI	27.770	12	33 K. MANFREDI	22.553
13	16 J. CLUZEL	26.700	13	36 T. GRADINGER	24.084	13	55 M. ROCCOLI	27.771	13	22 F. FULIGNI	22.574
14	22 F. FULIGNI	26.732	14	20 F. FULIGNI	24.141	14	12 L. OTTAVIANI	27.773	14	12 L. OTTAVIANI	22.581
15	38 H. SOOMER	26.759	15	94 C. PEROLARI	24.157	15	56 P. SEBESTYEN	27.796	15	11 K. SMITH	22.589
16	55 M. ROCCOLI	26.804	16	86 A. BADOVINI	24.190	16	22 F. FULIGNI	27.816	16	56 P. SEBESTYEN	22.644
17	95 J. DANILO	26.816	17	22 F. FULIGNI	24.223	17	94 C. PEROLARI	27.820	17	55 M. ROCCOLI	22.666
18	94 C. PEROLARI	26.881	18	56 P. SEBESTYEN	24.232	18	60 L. GABELLINI	27.823	18	94 C. PEROLARI	22.694
19	47 R. HARTOG	26.900	19	47 R. HARTOG	24.273	19	36 T. GRADINGER	27.827	19	27 M. CASADEI	22.705
20	10 N. CALERO	26.915	20	84 L. CRESSON	24.289	20	47 R. HARTOG	27.829	20	20 F. FULIGNI	22.735
21	36 T. GRADINGER	26.957	21	55 M. ROCCOLI	24.292	21	26 P. HOBELBERGER	27.847	21	47 R. HARTOG	22.742
22	65 M. CANDUCCI	26.989	22	27 M. CASADEI	24.303	22	74 J. VAN SIKKELERUS	27.990	22	84 L. CRESSON	22.753
23	20 F. FULIGNI	27.052	23	95 J. DANILO	24.477	23	84 L. CRESSON	28.059	23	95 J. DANILO	22.796
24	84 L. CRESSON	27.110	24	10 N. CALERO	24.505	24	65 M. CANDUCCI	28.084	24	74 J. VAN SIKKELERUS	22.816
25	30 G. VAN STRAALEN	27.181	25	74 J. VAN SIKKELERUS	24.533	25	10 N. CALERO	28.096	25	10 N. CALERO	22.880
26	27 M. CASADEI	27.203	26	65 M. CANDUCCI	24.542	26	95 J. DANILO	28.102	26	30 G. VAN STRAALEN	22.931
27	74 J. VAN SIKKELERUS	27.206	27	4 C. STANGE	24.629	27	30 G. VAN STRAALEN	28.111	27	26 P. HOBELBERGER	23.067
28	76 A. BERNARDI	27.233	28	26 P. HOBELBERGER	24.658	28	4 C. STANGE	28.134	28	65 M. CANDUCCI	23.080
29	13 R. ROLFO	27.281	29	30 G. VAN STRAALEN	24.790	29	27 M. CASADEI	28.258	29	13 R. ROLFO	23.086
30	26 P. HOBELBERGER	27.283	30	13 R. ROLFO	24.811	30	13 R. ROLFO	28.331	30	4 C. STANGE	23.124
31	4 C. STANGE	27.328	31	40 A. GYORFI	25.070	31	53 G. SCONZA	28.529	31	53 G. SCONZA	23.415
32	53 G. SCONZA	27.638	32	53 G. SCONZA	25.138	32	76 A. BERNARDI	28.947	32	40 A. GYORFI	23.475
33	40 A. GYORFI	27.865	33	6 M. HERRERA	25.340	33	40 A. GYORFI	29.304	33	76 A. BERNARDI	23.617
34	6 M. HERRERA	28.091	34	76 A. BERNARDI	25.407	34	6 M. HERRERA	30.108	34	6 M. HERRERA	23.987

21/06/2019

These data/results cannot be reproduced, stored and/or transmitted in whole or in part by any manner of electronic, mechanical, photocopying, recording, broadcasting or otherwise now known or herein after developed without the previous express consent by the copyright owner, except for reproduction in daily press and regular printed publications on sale to the public within 60 days of the event related to those data/results and always provided that copyright symbol appears together as follows below.

© DORNA WSBK ORGANIZATION Srl 2019

FICR PERUGIA TIMING



Official Tyre Supplier



Official Timekeeper

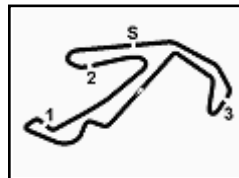

Pata Riviera di Rimini Round, 21-23 June 2019

Ideal Times Free Practice 1st Session

Misano Circuit Sic 58 4.226 m
1 / 2

No.	Rider	Nat	Bike	Seg. 1	Seg. 2	Seg. 3	Seg. 4	Ideal Time		
				Diff. 1	Diff. 2	Diff. 3	Diff. 4	Best Lap	Pos.	Diff.
1	64 F. CARICASULO	ITA	Yamaha YZF R6	26.258 +0.189	23.782 +0.089	27.411 +0.045	22.205	1'39.656 1'39.979	1	0.323
2	3 R. DE ROSA	ITA	MV Agusta F3 675	26.381	23.855	27.475 +0.082	22.343	1'40.054 1'40.136	2	0.082
3	21 R. KRUMMENACHER	SUI	Yamaha YZF R6	26.546 +0.006	23.743 +0.138	27.477 +0.040	22.291	1'40.057 1'40.241	3	0.184
4	44 L. MAHIAS	FRA	Kawasaki ZX-6R	26.595	24.011 +0.128	27.490	22.321	1'40.417 1'40.545	4	0.128
5	16 J. CLUZEL	FRA	Yamaha YZF R6	26.700	23.969 +0.041	27.405 +0.022	22.457 +0.031	1'40.531 1'40.625	5	0.094
6	11 K. SMITH	GBR	Kawasaki ZX-6R	26.640	23.960	27.650 +0.124	22.589 +0.202	1'40.839 1'41.165	9	0.326
7	60 L. GABELLINI	ITA	Yamaha YZF R6	26.570 +0.379	23.950	27.823	22.519 +0.030	1'40.862 1'41.271	13	0.409
8	86 A. BADOVINI	ITA	Kawasaki ZX-6R	26.597	24.190	27.630	22.454	1'40.871 1'40.871	6	
9	78 H. OKUBO	JPN	Kawasaki ZX-6R	26.683 +0.200	24.026 +0.061	27.619	22.547	1'40.875 1'41.136	8	0.261
10	38 H. SOOMER	EST	Honda CBR600RR	26.759 +0.139	24.081	27.640 +0.079	22.403 +0.098	1'40.883 1'41.199	11	0.316
11	33 K. MANFREDI	ITA	Yamaha YZF R6	26.560	24.003	27.770 +0.142	22.553 +0.148	1'40.886 1'41.176	10	0.290
12	32 I. VINALES	ESP	Yamaha YZF R6	26.651	24.043	27.768 +0.028	22.456 +0.092	1'40.918 1'41.038	7	0.120
13	12 L. OTTAVIANI	ITA	Yamaha YZF R6	26.693	23.955 +0.032	27.773	22.581 +0.166	1'41.002 1'41.200	12	0.198
14	56 P. SEBESTYEN	HUN	Honda CBR600RR	26.665	24.232 +0.078	27.796	22.644 +0.045	1'41.337 1'41.460	14	0.123
15	22 F. FULIGNI	ITA	MV Agusta F3 675	26.732 +0.185	24.223 +0.060	27.816 +0.032	22.574 +0.150	1'41.345 1'41.772	19	0.427
16	36 T. GRADINGER	AUT	Yamaha YZF R6	26.957 +0.084	24.084	27.827	22.521 +0.067	1'41.389 1'41.540	15	0.151
17	55 M. ROCCOLI	ITA	Yamaha YZF R6	26.804 +0.047	24.292 +0.034	27.771 +0.065	22.666	1'41.533 1'41.679	17	0.146
18	94 C. PEROLARI	FRA	Yamaha YZF R6	26.881	24.157 +0.047	27.820 +0.164	22.694	1'41.552 1'41.763	18	0.211
19	20 F. FULIGNI	ITA	Yamaha YZF R6	27.052	24.141	27.731	22.735	1'41.659 1'41.659	16	
20	47 R. HARTOG	NED	Kawasaki ZX-6R	26.900 +0.022	24.273 +0.067	27.829 +0.088	22.742 +0.087	1'41.744 1'42.008	20	0.264
21	95 J. DANILO	FRA	Honda CBR600RR	26.816	24.477 +0.114	28.102 +0.057	22.796 +0.086	1'42.191 1'42.448	23	0.257
22	84 L. CRESSON	BEL	Yamaha YZF R6	27.110 +0.086	24.289	28.059	22.753	1'42.211 1'42.297	21	0.086
23	10 N. CALERO	ESP	Kawasaki ZX-6R	26.915	24.505	28.096	22.880	1'42.396 1'42.396	22	
24	27 M. CASADEI	ITA	Yamaha YZF R6	27.203	24.303 +0.167	28.258 +0.245	22.705 +0.022	1'42.469 1'42.903	25	0.434
25	74 J. VAN SIKKELERUS	NED	Honda CBR600RR	27.206	24.533	27.990	22.816 +0.238	1'42.545 1'42.783	24	0.238
26	65 M. CANDUCCI	ITA	Yamaha YZF R6	26.989 +0.262	24.542 +0.054	28.084 +0.270	23.080	1'42.695 1'43.281	28	0.586
27	26 P. HOBELSBERGER	GER	Yamaha YZF R6	27.283 +0.148	24.658 +0.039	27.847	23.067 +0.120	1'42.855 1'43.162	26	0.307
28	30 G. VAN STRAALEN	NED	Kawasaki ZX-6R	27.181 +0.116	24.790	28.111 +0.142	22.931	1'43.013 1'43.271	27	0.258
29	4 C. STANGE	GER	Honda CBR600RR	27.328	24.629 +0.160	28.134 +0.006	23.124 +0.048	1'43.215 1'43.429	29	0.214
30	13 R. ROLFO	ITA	Kawasaki ZX-6R	27.281	24.811	28.331 +0.007	23.086	1'43.509 1'43.516	30	0.007
31	53 G. SCONZA	ITA	Honda CBR600RR	27.638 +0.055	25.138 +0.004	28.529 +0.278	23.415 +0.156	1'44.720 1'45.213	32	0.493
32	76 A. BERNARDI	ITA	Kawasaki ZX-6R	27.233	25.407	28.947	23.617	1'45.204 1'45.204	31	
33	40 A. GYORFI	HUN	Yamaha YZF R6	27.865	25.070 +0.058	29.304 +0.047	23.475	1'45.714 1'45.819	33	0.105

21/06/2019

These data/results cannot be reproduced, stored and/or transmitted in whole or in part by any manner of electronic, mechanical, photocopying, recording, broadcasting or otherwise now known or herein after developed without the previous express consent by the copyright owner, except for reproduction in daily press and regular printed publications on sale to the public within 60 days of the event related to those data/results and always provided that copyright symbol appears together as follows below.

© DORNA WSBK ORGANIZATION Srl 2019

FICR PERUGIA TIMING



Official Tyre Supplier



Official Timekeeper

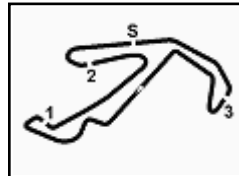

Pata Riviera di Rimini Round, 21-23 June 2019
Ideal Times Free Practice 1st Session

 Misano Circuit Sic 58 4.226 m
2 / 2

No. Rider	Nat	Bike	Seg. 1	Seg. 2	Seg. 3	Seg. 4	Ideal Time			
			Diff. 1	Diff. 2	Diff. 3	Diff. 4	Best Lap	Pos.	Diff.	
6	M. HERRERA	ESP Yamaha YZF R6	One or more sectors missing							
Overall Ideal Time			26.258	23.743	27.405	22.205	1'39.611			

21/06/2019
 These data/results cannot be reproduced, stored and/or transmitted in whole or in part by any manner of electronic, mechanical, photocopying, recording, broadcasting or otherwise now known or herein after developed without the previous express consent by the copyright owner, except for reproduction in daily press and regular printed publications on sale to the public within 60 days of the event related to those data/results and always provided that copyright symbol appears together as follows below.
 © DORNA WSBK ORGANIZATION Srl 2019

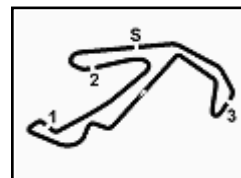



Pata Riviera di Rimini Round, 21-23 June 2019

Chronological Analysis Free Practice 1st Session

10	4'49.859	26.380	29.400	24.067	6'09.706P	221,3	11:57'16.404
11	28.066	25.138	28.808	23.920	1'45.932	223,1	11:59'02.336
12	27.802	25.475	29.031	23.415	1'45.723	225,9	12:00'48.059
13	27.693	25.142	28.807	23.571	1'45.213	222,2	12:02'33.272
14	28.145	25.477	28.529	37.222	1'59.373P	224,5	12:04'32.645
15	4'53.972	26.986	29.578	23.825	6'14.361P	219,1	12:10'47.006
16	27.638	25.439	28.832	23.684	1'45.593	222,2	12:12'32.599
17	28.486	25.203	28.745	23.543	1'45.977	222,2	12:14'18.576
18	27.690	25.418	28.827	23.559	1'45.494	223,1	12:16'04.070

33° 40 A. GYORFI (1'45.819)							
Lap	Seg.1	Seg.2	Seg.3	Seg.4	Lap Time	km/h	Local Time
1		27.311	31.798	25.108		221,8	11:32'08.429
2	29.002	25.463	30.299	25.439	1'50.203	228,3	11:33'58.632
3	28.554	25.642	29.629	39.600	2'03.425P	226,4	11:36'02.057
4	2'35.670	27.101	30.766	24.008	3'57.545P	223,6	11:39'59.602
5	28.472	26.777	30.905	25.067	1'51.221	222,2	11:41'50.823
6	27.986	25.137	29.408	23.830	1'46.361	228,8	11:43'37.184
7	30.134	28.951	41.306	26.166	2'06.557	102,5	11:45'43.741
8	29.759	25.070	29.304	35.820	1'59.953P	225,5	11:47'43.694
9	7'16.043	27.644	33.175	24.533	8'41.395P	170,1	11:56'25.089
10	27.865	25.128	29.351	23.475	1'45.819	225,0	11:58'10.908
11	27.949	25.499	32.369	29.145	1'54.962	216,4	12:00'05.870
12	28.125	25.245	29.546	23.615	1'46.531	224,1	12:01'52.401
13	30.559	25.875	32.585	38.442	2'07.461P	217,7	12:03'59.862
14	5'54.237	33.768	33.412	24.620	7'26.037P	222,7	12:11'25.899
15	28.606	25.283	32.981	24.558	1'51.428	162,7	12:13'17.327
16	27.916	25.127	29.326	23.501	1'45.870	224,5	12:15'03.197

34° 6 M. HERRERA							
Lap	Seg.1	Seg.2	Seg.3	Seg.4	Lap Time	km/h	Local Time
1		27.647	35.224	45.214		210,1	11:32'25.440
2	5'33.473	26.350	30.703	24.251	6'54.777P	224,1	11:39'20.217
3	31.023	29.675	31.624	47.656	2'19.978P	220,0	11:41'40.195
4	9'42.514	30.790	30.560	25.415	11'09.279P	225,0	11:52'49.474
5	28.578	25.702	31.112	45.677	2'11.069P	219,5	11:55'00.543
6	4'44.256	26.005	30.198	23.987	6'04.446P	226,4	12:01'04.989
7	28.091	25.340	32.500	44.635	2'10.566P	218,2	12:03'15.555
8	6'07.241	32.550	30.108	49.167	7'59.066P	225,9	12:11'14.621

21/06/2019 P = Pits In/Out - C = Lap Time Cancelled

These data/results cannot be reproduced, stored and/or transmitted in whole or in part by any manner of electronic, mechanical, photocopying, recording, broadcasting or otherwise now known or herein after developed without the previous express consent by the copyright owner, except for reproduction in daily press and regular printed publications on sale to the public within 60 days of the event related to those data/results and always provided that copyright symbol appears together as follows below.

© DORNA WSBK ORGANIZATION Srl 2019

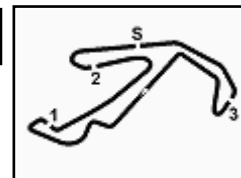

Pata Riviera di Rimini Round, 21-23 June 2019

Weather Report Free Practice 1st Session

Session started 11:30 - Session ended 12:16

Misano Circuit Sic 58 4.226 m

Air Temperature

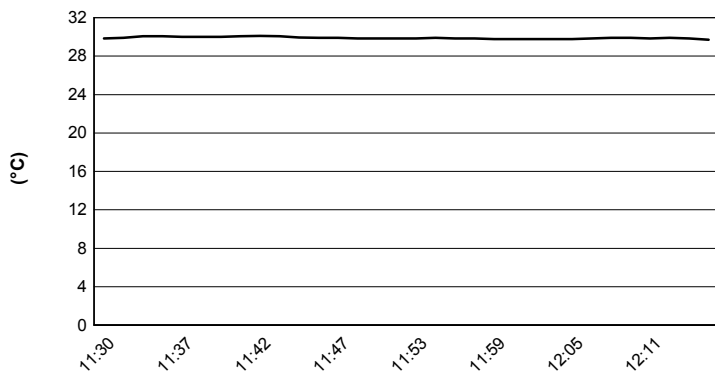

Track Temperature

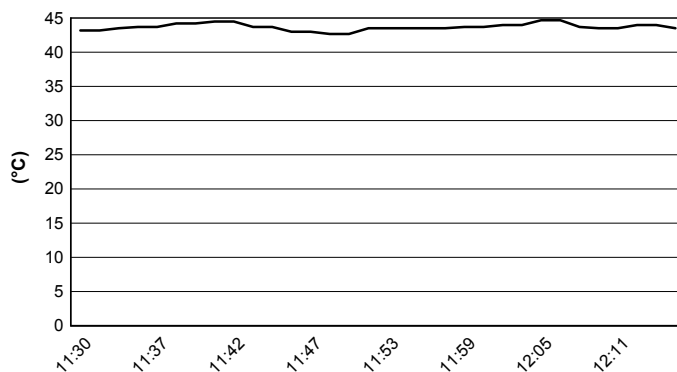

Air Pressure

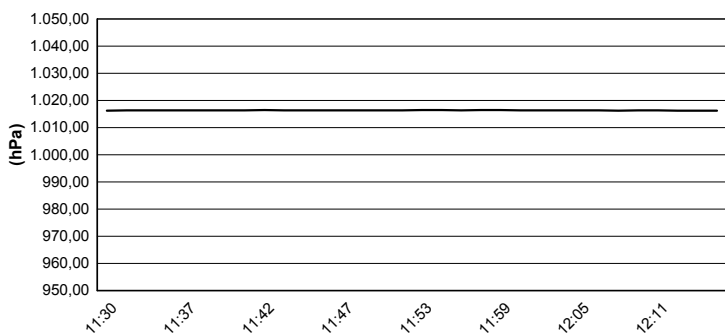

Humidity

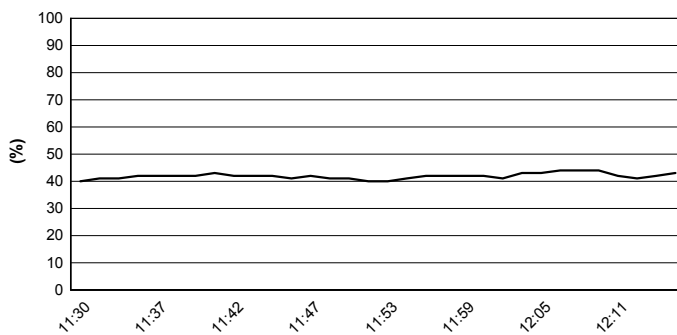

Wind Speed

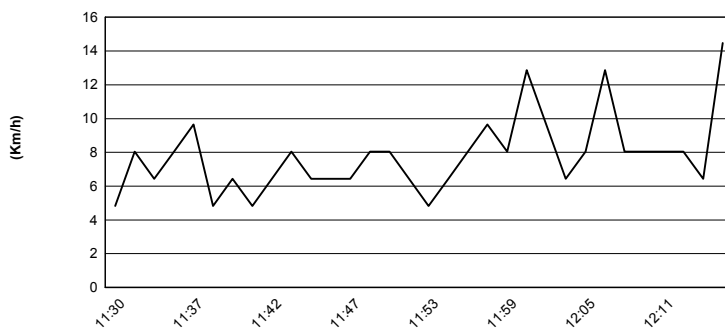

Wind Direction

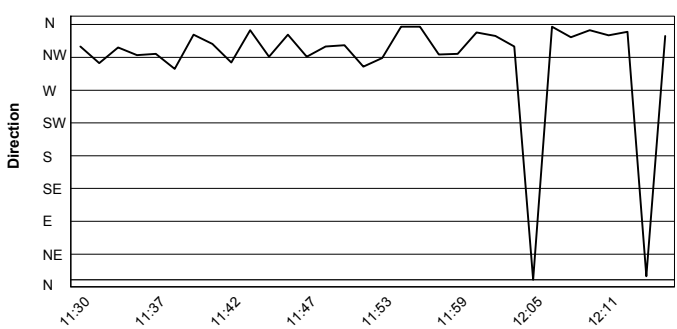

21/06/2019

These data/results cannot be reproduced, stored and/or transmitted in whole or in part by any manner of electronic, mechanical, photocopying, recording, broadcasting or otherwise now known or herein after developed without the previous express consent by the copyright owner, except for reproduction in daily press and regular printed publications on sale to the public within 60 days of the event related to those data/results and always provided that copyright symbol appears together as follows below.

© DORNA WSBK ORGANIZATION Srl 2019