

Pata Riviera di Rimini Round, 21-23 June 2019

Results Last Chance Race

Misano Circuit Sic 58 4.226 m

Laps 13 = 54,938 Km - Time of Race 26'51.298 - Avg. 122,744 km/h

1 / 2

Pos	Grid	No.	Rider	Nat	Team	Bike	Class	LL	Gap	Rel.	Fastest Lap	Speed	Qualifying	Speed
1	21	85	K. SABATUCCI	ITA	Team Trasimeno Yamaha	Yamaha YZF-R3	B	13			2'01.457	178,8	2'03.864	174,5
2	6	97	M. KAPPLER	GER	Freudenberg KTM WorldSSP Team	KTM RC 390 R	B	13	0.281	0.281	2'01.864	177,9	2'03.043	174,2
3	9	14	E. DE LA VEGA	FRA	Team MHP Racing-Patrick Pons	Yamaha YZF-R3	A	13	0.380	0.099	2'01.527	179,7	1'52.414	176,8
4	13	39	J. PEREZ GONZALEZ	ESP	DS Junior Team	Kawasaki Ninja 400	B	13	1.051	0.671	2'01.131	178,8	2'03.222	177,3
5	P27	22	N. KALININ	UKR	Nutec - RT Motorsports by SKM - Kawasaki	Kawasaki Ninja 400	A	13	1.093	0.042	2'01.499	183,4	1'59.181	176,2
6	7	71	T. EDWARDS	AUS	Kawasaki ParkinGO Team	Kawasaki Ninja 400	A	13	1.117	0.024	2'01.199	178,2	1'52.337	181,2
7	12	13	D. IOZZO	RSA	Nutec - RT Motorsports by SKM - Kawasaki	Kawasaki Ninja 400	A	13	1.247	0.130	2'01.039	179,4	1'52.468	180,9
8	15	48	T. BRIANTI	ITA	Prodina IRCOS Kawasaki	Kawasaki Ninja 400	B	13	1.643	0.396	2'01.802	180,3	2'03.353	172,8
9	1	51	D. KOOPMAN	NED	MTM Racing Team	Kawasaki Ninja 400	A	13	1.830	0.187	2'01.326	180,3	1'52.114	175,0
10	19	78	J. FORAY	FRA	Prodina IRCOS Kawasaki	Kawasaki Ninja 400	B	13	8.716	6.886	2'01.662	178,5	2'03.555	175,6
11	3	16	M. LUNA BAYEN	ESP	Kawasaki GP Project	Kawasaki Ninja 400	A	13	9.086	0.370	2'02.162	178,5	1'52.151	180,6
12	P14	23	P. GIACOMINI	ITA	Kawasaki GP Project	Kawasaki Ninja 400	A	13	12.067	2.981	2'01.579	177,9	1'52.773	178,5
13	25	84	K. ALOISI	ITA	DS Junior Team	Kawasaki Ninja 400	A	13	13.270	1.203	2'02.535	180,6	1'53.814	183,1
14	10	32	A. PELIKANNOVA	CZE	Kawasaki GP Project	Kawasaki Ninja 400	B	13	20.608	7.338	2'02.764	179,1	2'03.156	178,2
15	16	11	K. ARDUINI	ITA	2R Racing Team	Kawasaki Ninja 400	A	13	20.949	0.341	2'02.958	173,6	1'53.067	175,6
16	11	35	F. DE BRUIN	NED	Team Trasimeno Yamaha	Yamaha YZF-R3	B	13	23.128	2.179	2'03.334	177,0	2'03.186	173,6
17	24	9	S. NAUD	FRA	Flembbo Leader Team	Kawasaki Ninja 400	A	13	1'01.927	38.799	2'06.052	175,6	1'54.836	180,6
18	26	56	N. BERNABÈ	ITA	RM Racing	Kawasaki Ninja 400	B	13	1'06.424	4.497	2'05.380	173,1	2'11.677	173,1
19	20	33	K. HARTMANN	FRA	Team MHP Racing-Patrick Pons	Yamaha YZF-R3	A	13	1'06.669	0.245	2'04.970	173,1	1'54.540	176,2
-----Not Classified-----														
RET	18	77	V. SCHWARZ	CZE	ACCR Czech Talent Team - Willi Race	Kawasaki Ninja 400	B	9	4 Laps		2'01.845	176,2	2'03.354	173,4
RET	5	31	T. ERHARD	GER	Freudenberg KTM WorldSSP Team	KTM RC 390 R	A	9	4 Laps		2'02.199	179,1	1'52.326	180,6
RET	23	93	A. QUINET	FRA	TGP Racing	Honda CBR500R	B	7	6 Laps		2'06.335	170,3	2'05.186	171,4
RET	8	54	B. SOFUOGLU	TUR	Turkish Puccetti Racing by TSM	Kawasaki Ninja 400	B	4	9 Laps		2'03.637	173,9	2'03.062	175,6
RET	22	19	B. MOLINA	CHI	Terra e Moto	Yamaha YZF-R3	A	3	10 Laps		2'08.592	174,2	1'54.592	180,3
RET	4	36	B. NEILA	ESP	BCD Yamaha MS Racing	Yamaha YZF-R3	B	2	11 Laps		2'04.591	173,6	2'02.906	177,6
-----Disqualified-----														
DSQ	17	28	O. BONOLI	ITA	Team Trasimeno Yamaha	Yamaha YZF-R3	A	13	1.365		2'01.141	177,0	1'52.433	183,1
DSQ	2	12	R. DORE	FRA	Team MHP Racing-Patrick Pons	Yamaha YZF-R3	B	13	22.467		2'03.069	174,5	2'02.864	173,1

AIR	Humidity:	83%	Temp:	24°C
TRACK	Condition:	Wet	Temp:	29°C

Records	Pole (SP)	2019	M.Gonzalez	1'49.646	138,75 Km/h
	Race (RC)	2018	A.Carrasco	1'51.309	136,68 Km/h
	All Times (SP)	2019	M.Gonzalez	1'49.646	138,75 Km/h
Race Fastest Lap		Lap 13	D.Iozzo	2'01.039	125,69 Km/h

N.12 (Dore R.) has been disqualified according to art. 2.3.9 - 2.3.10 (Notified at Portimao)
N.28 (Bonili O.) has been disqualified according to art. 2.3.9 - 2.3.10 (Notified at Portimao)

Start 16:16 End 16:45 The results are provisional until the end of the time limit for protests and appeals and the completion of the technical checks.

22/06/2019
These data/results cannot be reproduced, stored and/or transmitted in whole or in part by any manner of electronic, mechanical, photocopying, recording, broadcasting or otherwise now known or herein after developed without the previous express consent by the copyright owner, except for reproduction in daily press and regular printed publications on sale to the public within 60 days of the event related to those data/results and always provided that copyright symbol appears together as follows below.

© DORNA WSBK ORGANIZATION Srl 2019



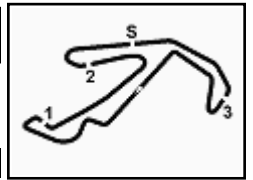

Pata Riviera di Rimini Round, 21-23 June 2019

Results Last Chance Race

Misano Circuit Sic 58 4.226 m

2 / 2

Race Highlights

Time	No. Rider	Description
16.05.52		WET RACE
16.13.15		Warm-up Lap Start
16.16.20		Start
16.18.53		No Jump Start
16.21.29	36 Neila	Crashed - Turn 6
16.22.10	36 Neila	Out
16.23.55	36 Neila	Medical Centre
16.25.03	19 Molina	Crashed - Turn 15
16.25.11	19 Molina	Out
16.25.27	54 Sofuoglu	Crashed - Turn 6
16.25.57	54 Sofuoglu	Out
16.29.15	31 Erhard	Crashed - Turn 2
16.29.58	31 Erhard	Re-joined
16.32.58		2/3 of Race Distance Completed
16.33.42		Handy Race Pit Lane Opens at 16:45
16.33.54	93 Quinet	Entered Pits
16.34.08	93 Quinet	Retired
16.36.12	23 Giacomini	Under investigation for exceeding track limits
16.37.04	31 Erhard	Crashed - Turn 6
16.37.12	77 Schwarz	Crashed - Turn 16
16.38.05	31 Erhard	Out
16.38.10	77 Schwarz	Out
16.44.49	23 Giacomini	Penalized by 8" for exceeding track limits
16.44.55	22 Kalinin	Penalized to drop 1 position for exceeding track limits
16.45.25		End Of Session

22/06/2019 Start End The results are provisional until the end of the time limit for protests and appeals and the completion of the technical checks.

These data/results cannot be reproduced, stored and/or transmitted in whole or in part by any manner of electronic, mechanical, photocopying, recording, broadcasting or otherwise now known or herein after developed without the previous express consent by the copyright owner, except for reproduction in daily press and regular printed publications on sale to the public within 60 days of the event related to those data/results and always provided that copyright symbol appears together as follows below.

© DORNA WSBK ORGANIZATION Srl 2019



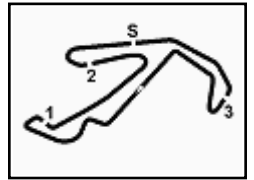

Pata Riviera di Rimini Round, 21-23 June 2019

Lap Chart Last Chance Race

Misano Circuit Sic 58 4.226 m

1 / 4

	Lap												
	1	2	3	4	5	6	7	8	9	10	11	12	13
1	16	54	54	54	97	97	97	97	97	97	97	97	85
2	36	36	51	51	51	14	48	48	13	13	13	85	97
3	54	16	16	97	14	51	13	13	48	48	48	48	14
4	51	51	97	14	48	48	14	22	22	22	85	14	22
5	97	97	14	48	22	22	22	14	39	39	22	22	39
6	14	14	48	16	16	13	51	39	85	14	14	39	71
7	23	23	22	22	23	16	39	51	14	85	71	71	13
8	71	71	23	23	39	39	16	85	51	51	39	28	28
9	39	48	71	39	13	23	85	16	16	28	28	51	48
10	32	22	39	71	71	85	23	71	71	71	51	13	51
11	85	85	77	13	85	71	71	28	28	16	23	23	23
12	48	39	13	77	77	31	84	23	77	23	16	16	78
13	13	77	85	85	31	77	28	77	23	78	78	78	16
14	22	32	32	31	84	84	77	84	84	84	84	84	84
15	77	13	31	28	28	28	78	78	78	12	12	32	32
16	31	31	28	32	78	78	32	32	11	11	11	11	11
17	12	12	84	84	32	32	12	11	12	32	32	12	12
18	84	28	12	78	12	12	11	12	32	35	35	35	35
19	28	84	78	12	35	35	35	35	35	9	9	9	9
20	93	35	35	35	11	11	93	9	9	33	56	56	56
21	35	93	93	11	93	93	9	33	33	56	33	33	33
22	78	78	11	93	9	9	33	56	56				
23	11	11	9	9	33	33	56	31	31				
24	33	9	33	33	56	56	31						
25	9	33	19	56									
26	19	19	56										
27	56	56											

Final Result		
1	85 K. SABATUCCI	Laps 13
2	97 M. KAPPLER	0.281
3	14 E. DE LA VEGA	0.380
4	39 J. PEREZ GONZALEZ	1.051
5	22 N. KALININ (P)	1.093
6	71 T. EDWARDS	1.117
7	13 D. IOZZO	1.247
8	48 T. BRIANTI	1.643
9	51 D. KOOPMAN	1.830
10	78 J. FORAY	8.716
11	16 M. LUNA BAYEN	9.086
12	23 P. GIACOMINI (P)	12.067
13	84 K. ALOISI	13.270
14	32 A. PELIKANOVA	20.608
15	11 K. ARDUINI	20.949
16	35 F. DE BRUIN	23.128
17	9 S. NAUD	1'01.927
18	56 N. BERNABÈ	1'06.424
19	33 K. HARTMANN	1'06.669
RET	77 V. SCHWARZ	4 Laps
RET	31 T. ERHARD	4 Laps
RET	93 A. QUINET	6 Laps
RET	54 B. SOFUOGLU	9 Laps
RET	19 B. MOLINA	10 Laps
RET	36 B. NEILA	11 Laps
DSQ	28 O. BONOLI	1.365
DSQ	12 R. DORE	22.467

22/06/2019

These data/results cannot be reproduced, stored and/or transmitted in whole or in part by any manner of electronic, mechanical, photocopying, recording, broadcasting or otherwise now known or herein after developed without the previous express consent by the copyright owner, except for reproduction in daily press and regular printed publications on sale to the public within 60 days of the event related to those data/results and always provided that copyright symbol appears together as follows below.

© DORNA WSBK ORGANIZATION Srl 2019



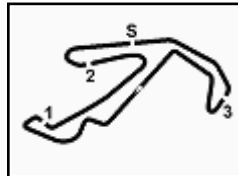

Pata Riviera di Rimini Round, 21-23 June 2019

Lap Chart Last Chance Race

Misano Circuit Sic 58 4.226 m

2 / 4

Lap 1

1	16	M.Luna Bayen	2'11.498
2	36	B.Neila	0.381
3	54	B.Sofuoglu	0.382
4	51	D.Koopman	0.672
5	97	M.Kappler	1.953
6	14	E.De La Vega	2.445
7	23	P.Giacomini	2.798
8	71	T.Edwards	3.213
9	39	J.Perez Gonzalez	3.836
10	32	A.Pelikanova	4.064
11	85	K.Sabatucci	4.272
12	48	T.Brianti	4.317
13	13	D.Iozzo	4.874
14	22	N.Kalinin	4.916
15	77	V.Schwarz	5.236
16	31	T.Erhard	5.894
17	12	R.Dore	5.953
18	84	K.Aloisi	6.715
19	28	O.Bonoli	6.765
20	93	A.Quinet	7.378
21	35	F.de Bruin	7.379
22	78	J.Foray	8.870
23	11	K.Arduini	9.162
24	33	K.Hartmann	10.341
25	9	S.Naud	11.103
26	19	B.Molina	11.682
27	56	N.Bernabè	12.707

Lap 2

1	54	B.Sofuoglu	4'16.101
2	36	B.Neila	0.369
3	16	M.Luna Bayen	1.538
4	51	D.Koopman	1.767
5	97	M.Kappler	2.194
6	14	E.De La Vega	2.612
7	23	P.Giacomini	4.236
8	71	T.Edwards	5.234
9	48	T.Brianti	5.391
10	22	N.Kalinin	5.737
11	85	K.Sabatucci	6.112
12	39	J.Perez Gonzalez	6.219
13	77	V.Schwarz	6.432
14	32	A.Pelikanova	6.704
15	13	D.Iozzo	7.081
16	31	T.Erhard	7.185
17	12	R.Dore	7.724
18	28	O.Bonoli	7.911
19	84	K.Aloisi	8.061
20	35	F.de Bruin	9.782
21	93	A.Quinet	10.173
22	78	J.Foray	11.089
23	11	K.Arduini	11.788
24	9	S.Naud	17.121
25	33	K.Hartmann	17.735
26	19	B.Molina	18.095
27	56	N.Bernabè	19.618

Lap 3

1	54	B.Sofuoglu	6'19.738
2	51	D.Koopman	2.475
3	16	M.Luna Bayen	3.998
4	97	M.Kappler	4.008
5	14	E.De La Vega	4.282
6	48	T.Brianti	5.713
7	22	N.Kalinin	6.267
8	23	P.Giacomini	6.331
9	71	T.Edwards	6.729
10	39	J.Perez Gonzalez	7.129
11	77	V.Schwarz	7.315
12	13	D.Iozzo	7.674
13	85	K.Sabatucci	8.120
14	32	A.Pelikanova	8.393
15	31	T.Erhard	8.833

16	28	O.Bonoli	8.855
17	84	K.Aloisi	9.964
18	12	R.Dore	12.029
19	78	J.Foray	12.276
20	35	F.de Bruin	12.316
21	93	A.Quinet	13.358
22	11	K.Arduini	13.895
23	9	S.Naud	22.104
24	33	K.Hartmann	22.629
25	19	B.Molina	23.050
26	56	N.Bernabè	25.499

Lap 4

1	54	B.Sofuoglu	8'23.758
2	51	D.Koopman	2.384
3	97	M.Kappler	3.828
4	14	E.De La Vega	4.438
5	48	T.Brianti	5.175
6	16	M.Luna Bayen	5.270
7	22	N.Kalinin	5.578
8	23	P.Giacomini	6.108
9	39	J.Perez Gonzalez	6.773
10	71	T.Edwards	7.294
11	13	D.Iozzo	7.445
12	77	V.Schwarz	7.992
13	85	K.Sabatucci	8.188
14	31	T.Erhard	8.875
15	28	O.Bonoli	9.103
16	32	A.Pelikanova	9.385
17	84	K.Aloisi	9.875
18	78	J.Foray	11.643
19	12	R.Dore	12.597
20	35	F.de Bruin	13.059
21	11	K.Arduini	14.393
22	93	A.Quinet	15.673
23	9	S.Naud	25.942
24	33	K.Hartmann	27.915
25	56	N.Bernabè	30.513

Lap 5

1	97	M.Kappler	10'31.179
2	51	D.Koopman	0.224
3	14	E.De La Vega	0.329
4	48	T.Brianti	1.282
5	22	N.Kalinin	1.633
6	16	M.Luna Bayen	2.078
7	23	P.Giacomini	2.294
8	39	J.Perez Gonzalez	3.130
9	13	D.Iozzo	3.375
10	71	T.Edwards	3.705
11	85	K.Sabatucci	3.875
12	77	V.Schwarz	4.043
13	31	T.Erhard	4.733
14	84	K.Aloisi	5.237
15	28	O.Bonoli	5.419
16	78	J.Foray	6.889
17	32	A.Pelikanova	6.896
18	12	R.Dore	9.471
19	35	F.de Bruin	9.842
20	11	K.Arduini	10.504
21	93	A.Quinet	15.581
22	9	S.Naud	26.414
23	33	K.Hartmann	29.370
24	56	N.Bernabè	32.206

Lap 6

1	97	M.Kappler	12'34.590
2	14	E.De La Vega	0.562
3	51	D.Koopman	0.883
4	48	T.Brianti	1.071
5	22	N.Kalinin	1.230
6	13	D.Iozzo	1.539
7	16	M.Luna Bayen	1.839
8	39	J.Perez Gonzalez	2.085
9	23	P.Giacomini	2.442

10	85	K.Sabatucci	2.832
11	71	T.Edwards	3.070
12	31	T.Erhard	3.521
13	77	V.Schwarz	3.916
14	84	K.Aloisi	4.361
15	28	O.Bonoli	4.412
16	78	J.Foray	7.173
17	32	A.Pelikanova	8.410
18	12	R.Dore	9.129
19	35	F.de Bruin	10.301
20	11	K.Arduini	10.550
21	93	A.Quinet	19.308
22	9	S.Naud	30.555
23	33	K.Hartmann	33.389
24	56	N.Bernabè	37.030

Lap 7

1	97	M.Kappler	14'37.361
2	48	T.Brianti	1.465
3	13	D.Iozzo	1.670
4	14	E.De La Vega	1.827
5	22	N.Kalinin	1.891
6	51	D.Koopman	2.141
7	39	J.Perez Gonzalez	2.392
8	16	M.Luna Bayen	2.628
9	85	K.Sabatucci	2.823
10	23	P.Giacomini	3.067
11	71	T.Edwards	3.117
12	84	K.Aloisi	4.688
13	28	O.Bonoli	4.702
14	77	V.Schwarz	4.708
15	78	J.Foray	6.064
16	32	A.Pelikanova	10.028
17	12	R.Dore	10.431
18	11	K.Arduini	11.161
19	35	F.de Bruin	11.629
20	93	A.Quinet	24.767
21	9	S.Naud	34.350
22	33	K.Hartmann	37.897
23	56	N.Bernabè	41.716
24	31	T.Erhard	56.503

Lap 8

1	97	M.Kappler	16'39.975
2	48	T.Brianti	1.479
3	13	D.Iozzo	1.556
4	22	N.Kalinin	1.626
5	14	E.De La Vega	1.955
6	39	J.Perez Gonzalez	2.064
7	51	D.Koopman	2.324
8	85	K.Sabatucci	3.170
9	16	M.Luna Bayen	3.486
10	71	T.Edwards	3.664
11	28	O.Bonoli	3.895
12	23	P.Giacomini	4.179
13	77	V.Schwarz	4.350
14	84	K.Aloisi	5.261
15	78	J.Foray	5.309
16	32	A.Pelikanova	12.174
17	11	K.Arduini	12.324
18	12	R.Dore	12.614
19	35	F.de Bruin	13.395
20	9	S.Naud	37.981
21	33	K.Hartmann	43.213
22	56	N.Bernabè	46.389
23	31	T.Erhard	58.533

Lap 9

1	97	M.Kappler	18'42.883
2	13	D.Iozzo	0.892
3	48	T.Brianti	1.284
4	22	N.Kalinin	1.456
5	39	J.Perez Gonzalez	1.727
6	85	K.Sabatucci	1.885
7	14	E.De La Vega	2.019

Lap 10

1	97	M.Kappler	20'45.422
2	13	D.Iozzo	0.484
3	48	T.Brianti	0.593
4	22	N.Kalinin	0.829
5	39	J.Perez Gonzalez	1.020
6	14	E.De La Vega	1.107
7	85	K.Sabatucci	1.322
8	51	D.Koopman	1.633
9	28	O.Bonoli	1.852
10	71	T.Edwards	1.859
11	16	M.Luna Bayen	3.320
12	23	P.Giacomini	3.499
13	78	J.Foray	5.981
14	84	K.Aloisi	6.350
15	12	R.Dore	16.499
16	11	K.Arduini	16.518
17	32	A.Pelikanova	16.804
18	35	F.de Bruin	17.477
19	9	S.Naud	45.251
20	33	K.Hartmann	54.059
21	56	N.Bernabè	54.642

Lap 11

1	97	M.Kappler	22'47.798
2	13	D.Iozzo	0.362
3	48	T.Brianti	0.399
4	85	K.Sabatucci	0.403
5	22	N.Kalinin	0.554
6	14	E.De La Vega	0.788
7	71	T.Edwards	1.598
8	39	J.Perez Gonzalez	1.621
9	28	O.Bonoli	1.871
10	51	D.Koopman	2.179
11	23	P.Giacomini	3.736
12	16	M.Luna Bayen	4.558
13	78	J.Foray	5.900
14	84	K.Aloisi	7.402
15	12	R.Dore	18.114
16	11	K.Arduini	18.117
17	32	A.Pelikanova	18.453
18	35	F.de Bruin	19.080
19	9	S.Naud	50.451
20	56	N.Bernabè	59.084
21	33	K.Hartmann	59.374

Lap 12

1	97	M.Kappler	24'49.662
2	85	K.Sabatucci	0.163
3	48	T.Brianti	0.337
4	14	E.De La Vega	0.489
5	22	N.Kalinin	0.580
6	39	J.Perez Gonzalez	0.888
7	71	T.Edwards	0.933
8	28	O.Bonoli	1.256
9	51	D.Koopman	1.641
10	13	D.Iozzo	1.844
11	23	P.Giacomini	3.451

22/06/2019

These data/results cannot be reproduced, stored and/or transmitted in whole or in part by any manner of electronic, mechanical, photocopying, recording, broadcasting or otherwise now known or herein after developed without the previous express consent by the copyright owner, except for reproduction in daily press and regular printed publications on sale to the public within 60 days of the event related to those data/results and always provided that copyright symbol appears together as follows below.

© DORNA WSBK ORGANIZATION Srl 2019



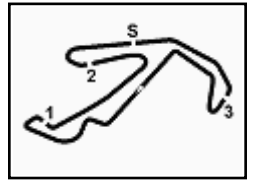

Misano Circuit Sic 58 4.226 m

3 / 4

Pata Riviera di Rimini Round, 21-23 June 2019

Lap Chart Last Chance Race

12	16	M.Luna Bayen	6.243
13	78	J.Foray	6.694
14	84	K.Aloisi	9.711
15	32	A.Pelikanova	19.480
16	11	K.Arduini	19.627
17	12	R.Dore	20.287
18	35	F.de Bruin	21.430
19	9	S.Naud	56.001
20	56	N.Bernabè	1'02.680
21	33	K.Hartmann	1'03.335

Lap 13

1	85	K.Sabatucci	26'51.298
2	97	M.Kappler	0.281
3	14	E.De La Vega	0.380
4	22	N.Kalinin	0.443
5	39	J.Perez Gonzalez	1.051
6	71	T.Edwards	1.117
7	13	D.Iozzo	1.247
8	28	O.Bonoli	1.365
9	48	T.Brianti	1.643
10	51	D.Koopman	1.830
11	23	P.Giacomini	4.067
12	78	J.Foray	8.716
13	16	M.Luna Bayen	9.086
14	84	K.Aloisi	13.270
15	32	A.Pelikanova	20.608
16	11	K.Arduini	20.949
17	12	R.Dore	22.467
18	35	F.de Bruin	23.128
19	9	S.Naud	1'01.927
20	56	N.Bernabè	1'06.424
21	33	K.Hartmann	1'06.669

22/06/2019

These data/results cannot be reproduced, stored and/or transmitted in whole or in part by any manner of electronic, mechanical, photocopying, recording, broadcasting or otherwise now known or herein after developed without the previous express consent by the copyright owner, except for reproduction in daily press and regular printed publications on sale to the public within 60 days of the event related to those data/results and always provided that copyright symbol appears together as follows below.

© DORNA WSBK ORGANIZATION Srl 2019



Official Fuel Supplier



PIRELLI PERUGIA TIMING

Official Tyre Supplier



Official Timekeeper

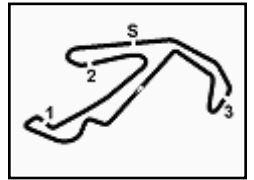

Pata Riviera di Rimini Round, 21-23 June 2019

Lap Chart Last Chance Race

Misano Circuit Sic 58 4.226 m

4 / 4

Race Pace Comparison

	85 Sab	97 Kap	14 DeL	39 Prz	22 KaM	71 Edw	13 Ioz	48 Bri	51 Koo	78 For	16 Lun	23 Gia	84 Als	32 Pel
1	2'15.770	2'13.451	2'13.943	2'15.334	2'16.414	2'14.711	2'16.372	2'15.815	2'12.170	2'20.368	2'11.498	2'14.296	2'18.213	2'15.562
2	2'06.443	2'04.844	2'04.770	2'06.986	2'05.424	2'06.624	2'06.810	2'05.677	2'05.698	2'06.822	2'06.141	2'06.041	2'05.949	2'07.243
3	2'05.645	2'05.451	2'05.307	2'04.547	2'04.167	2'05.132	2'04.230	2'03.959	2'04.345	2'04.824	2'06.097	2'05.732	2'05.540	2'05.326
4	2'04.088	2'03.840	2'04.176	2'03.664	2'03.331	2'04.585	2'03.791	2'03.482	2'03.929	2'03.387	2'05.292	2'03.797	2'03.931	2'05.012
5	2'03.108	2'03.593	2'03.312	2'03.778	2'03.476	2'03.832	2'03.351	2'03.528	2'05.261	2'02.667	2'04.229	2'03.607	2'02.783	2'04.932
6	2'02.368	2'03.411	2'03.644	2'02.366	2'03.008	2'02.776	2'01.575	2'03.200	2'04.070	2'03.695	2'03.172	2'03.559	2'02.535	2'04.925
7	2'02.762	2'02.771	2'04.036	2'03.078	2'03.432	2'02.818	2'02.902	2'03.165	2'04.029	2'01.662	2'03.560	2'03.396	2'03.098	2'04.389
8	2'02.961	2'02.614	2'02.742	2'02.286	2'02.349	2'03.161	2'02.500	2'02.628	2'02.797	2'01.859	2'03.472	2'03.726	2'03.187	2'04.760
9	2'01.623	2'02.908	2'02.972	2'02.571	2'02.738	2'02.065	2'02.244	2'02.713	2'02.841	2'02.840	2'02.162	2'02.224	2'02.860	2'05.325
10	2'01.976	2'02.539	2'01.627	2'01.832	2'01.912	2'01.577	2'02.131	2'01.848	2'01.915	2'03.279	2'03.119	2'02.543	2'03.676	2'04.752
11	2'01.457	2'02.376	2'02.057	2'02.977	2'02.101	2'02.115	2'02.254	2'02.182	2'02.922	2'02.295	2'03.614	2'02.613	2'03.428	2'04.025
12	2'01.624	2'01.864	2'01.565	2'01.131	2'01.890	2'01.199	2'03.346	2'01.802	2'01.326	2'02.658	2'03.549	2'01.579	2'04.173	2'02.891
13	2'01.473	2'01.917	2'01.527	2'01.799	2'01.499	2'01.820	2'01.039	2'02.942	2'01.825	2'03.658	2'04.479	2'02.252	2'05.195	2'02.764

	28 Bon	11 Ard	12 Dor	35 deB	9 Nau	56 Beè	33 Har	77 Scw	31 Erh	93 Qui	54 Sof	19 Mol	36 Nei
1	2'18.263	2'20.660	2'17.451	2'18.877	2'22.601	2'24.205	2'21.839	2'16.734	2'17.392	2'18.876	2'11.880	2'23.180	2'11.879
2	2'05.749	2'07.229	2'06.374	2'07.006	2'10.621	2'11.514	2'11.997	2'05.799	2'05.894	2'07.398	2'04.221	2'11.016	2'04.591
3	2'04.581	2'05.744	2'07.942	2'06.171	2'08.620	2'09.518	2'08.531	2'04.520	2'05.285	2'06.822	2'03.637	2'08.592	
4	2'04.268	2'04.518	2'04.588	2'04.763	2'07.858	2'09.034	2'09.306	2'04.697	2'04.062	2'06.335	2'04.020		
5	2'03.737	2'03.532	2'04.295	2'04.204	2'07.893	2'09.114	2'08.876	2'03.472	2'03.279	2'07.329			
6	2'02.404	2'03.457	2'03.069	2'03.870	2'07.552	2'08.235	2'07.430	2'03.284	2'02.199	2'07.138			
7	2'03.061	2'03.382	2'04.073	2'04.099	2'06.566	2'07.457	2'07.279	2'03.563	2'55.753	2'08.230			
8	2'01.807	2'03.777	2'04.797	2'04.380	2'06.245	2'07.287	2'07.930	2'02.256	2'04.644				
9	2'02.263	2'04.197	2'04.563	2'04.493	2'06.052	2'06.889	2'08.351	2'01.845	2'03.765				
10	2'01.141	2'05.444	2'04.769	2'05.036	2'06.665	2'06.811	2'07.942						
11	2'02.395	2'03.975	2'03.991	2'03.979	2'07.576	2'06.818	2'07.691						
12	2'01.249	2'03.374	2'04.037	2'04.214	2'07.414	2'05.460	2'05.825						
13	2'01.745	2'02.958	2'03.816	2'03.334	2'07.562	2'05.380	2'04.970						

22/06/2019

These data/results cannot be reproduced, stored and/or transmitted in whole or in part by any manner of electronic, mechanical, photocopying, recording, broadcasting or otherwise now known or herein after developed without the previous express consent by the copyright owner, except for reproduction in daily press and regular printed publications on sale to the public within 60 days of the event related to those data/results and always provided that copyright symbol appears together as follows below.

© DORNA WSBK ORGANIZATION Srl 2019



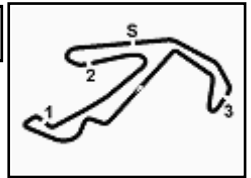

Pata Riviera di Rimini Round, 21-23 June 2019

Best Sectors & Speed Last Chance Race

Misano Circuit Sic 58 4.226 m

RESULTS		
1	85 K. SABATUCCI	Yamaha YZF-R3
2	97 M. KAPPLER	KTM RC 390 R
3	14 E. DE LA VEGA	Yamaha YZF-R3
4	39 J. PEREZ GONZALEZ	Kawasaki Ninja 400
5	22 N. KALININ	Kawasaki Ninja 400
6	71 T. EDWARDS	Kawasaki Ninja 400
7	13 D. IOZZO	Kawasaki Ninja 400
8	48 T. BRIANTI	Kawasaki Ninja 400
9	51 D. KOOPMAN	Kawasaki Ninja 400
10	78 J. FORAY	Kawasaki Ninja 400
11	16 M. LUNA BAYEN	Kawasaki Ninja 400
12	23 P. GIACOMINI	Kawasaki Ninja 400
13	84 K. ALOISI	Kawasaki Ninja 400
14	32 A. PELIKANNOVA	Kawasaki Ninja 400
15	11 K. ARDUINI	Kawasaki Ninja 400
16	35 F. DE BRUIN	Yamaha YZF-R3
17	9 S. NAUD	Kawasaki Ninja 400
18	56 N. BERNABÉ	Kawasaki Ninja 400
19	33 K. HARTMANN	Yamaha YZF-R3
RET	77 V. SCHWARZ	Kawasaki Ninja 400
RET	31 T. ERHARD	KTM RC 390 R
RET	93 A. QUINET	Honda CBR500R
RET	54 B. SOFUOGLU	Kawasaki Ninja 400
RET	19 B. MOLINA	Yamaha YZF-R3
RET	36 B. NEILA	Yamaha YZF-R3
DSO	28 O. BONOLI	Yamaha YZF-R3
DSO	12 R. DORE	Yamaha YZF-R3

SPEED		
1	22 N. KALININ	Kawasaki Ninja 400
2	84 K. ALOISI	Kawasaki Ninja 400
3	48 T. BRIANTI	Kawasaki Ninja 400
4	51 D. KOOPMAN	Kawasaki Ninja 400
5	14 E. DE LA VEGA	Yamaha YZF-R3
6	13 D. IOZZO	Kawasaki Ninja 400
7	31 T. ERHARD	KTM RC 390 R
8	32 A. PELIKANNOVA	Kawasaki Ninja 400
9	39 J. PEREZ GONZALEZ	Kawasaki Ninja 400
10	85 K. SABATUCCI	Yamaha YZF-R3
11	78 J. FORAY	Kawasaki Ninja 400
12	16 M. LUNA BAYEN	Kawasaki Ninja 400
13	71 T. EDWARDS	Kawasaki Ninja 400
14	23 P. GIACOMINI	Kawasaki Ninja 400
15	97 M. KAPPLER	KTM RC 390 R
16	35 F. DE BRUIN	Yamaha YZF-R3
17	28 O. BONOLI	Yamaha YZF-R3
18	77 V. SCHWARZ	Kawasaki Ninja 400
19	9 S. NAUD	Kawasaki Ninja 400
20	12 R. DORE	Yamaha YZF-R3
21	19 B. MOLINA	Yamaha YZF-R3
22	54 B. SOFUOGLU	Kawasaki Ninja 400
23	11 K. ARDUINI	Kawasaki Ninja 400
24	36 B. NEILA	Yamaha YZF-R3
25	56 N. BERNABÉ	Kawasaki Ninja 400
26	33 K. HARTMANN	Yamaha YZF-R3
27	93 A. QUINET	Honda CBR500R

SEG. 1			SEG. 2			SEG. 3			SEG. 4		
1	13 D. IOZZO	31.072	1	85 K. SABATUCCI	29.468	1	85 K. SABATUCCI	33.221	1	71 T. EDWARDS	26.350
2	78 J. FORAY	31.080	2	39 J. PEREZ GONZALEZ	29.502	2	51 D. KOOPMAN	33.314	2	28 O. BONOLI	26.548
3	14 E. DE LA VEGA	31.134	3	28 O. BONOLI	29.542	3	13 D. IOZZO	33.328	3	23 P. GIACOMINI	26.656
4	39 J. PEREZ GONZALEZ	31.161	4	22 N. KALININ	29.558	4	48 T. BRIANTI	33.374	4	14 E. DE LA VEGA	26.726
5	28 O. BONOLI	31.243	5	14 E. DE LA VEGA	29.560	5	22 N. KALININ	33.393	5	51 D. KOOPMAN	26.729
6	97 M. KAPPLER	31.258	6	13 D. IOZZO	29.576	6	39 J. PEREZ GONZALEZ	33.413	6	77 V. SCHWARZ	26.731
7	23 P. GIACOMINI	31.267	7	71 T. EDWARDS	29.610	7	14 E. DE LA VEGA	33.431	7	85 K. SABATUCCI	26.781
8	51 D. KOOPMAN	31.271	8	48 T. BRIANTI	29.649	8	77 V. SCHWARZ	33.431	8	22 N. KALININ	26.794
9	85 K. SABATUCCI	31.290	9	78 J. FORAY	29.680	9	71 T. EDWARDS	33.501	9	13 D. IOZZO	26.800
10	54 B. SOFUOGLU	31.340	10	51 D. KOOPMAN	29.700	10	97 M. KAPPLER	33.513	10	31 T. ERHARD	26.825
11	84 K. ALOISI	31.369	11	31 T. ERHARD	29.726	11	28 O. BONOLI	33.543	11	78 J. FORAY	26.828
12	48 T. BRIANTI	31.387	12	23 P. GIACOMINI	29.731	12	16 M. LUNA BAYEN	33.552	12	16 M. LUNA BAYEN	26.884
13	11 K. ARDUINI	31.403	13	77 V. SCHWARZ	29.769	13	78 J. FORAY	33.579	13	39 J. PEREZ GONZALEZ	26.886
14	77 V. SCHWARZ	31.418	14	84 K. ALOISI	29.830	14	23 P. GIACOMINI	33.607	14	11 K. ARDUINI	26.936
15	71 T. EDWARDS	31.443	15	97 M. KAPPLER	29.866	15	84 K. ALOISI	33.649	15	97 M. KAPPLER	26.940
16	32 A. PELIKANNOVA	31.465	16	16 M. LUNA BAYEN	29.955	16	32 A. PELIKANNOVA	33.717	16	48 T. BRIANTI	26.962
17	22 N. KALININ	31.470	17	12 R. DORE	29.978	17	31 T. ERHARD	33.923	17	84 K. ALOISI	27.080
18	12 R. DORE	31.471	18	32 A. PELIKANNOVA	30.061	18	33 K. HARTMANN	33.968	18	54 B. SOFUOGLU	27.127
19	16 M. LUNA BAYEN	31.667	19	35 F. DE BRUIN	30.074	19	11 K. ARDUINI	33.971	19	35 F. DE BRUIN	27.241
20	31 T. ERHARD	31.676	20	11 K. ARDUINI	30.258	20	12 R. DORE	34.084	20	32 A. PELIKANNOVA	27.242
21	35 F. DE BRUIN	31.690	21	54 B. SOFUOGLU	30.267	21	35 F. DE BRUIN	34.175	21	12 R. DORE	27.253
22	36 B. NEILA	31.932	22	36 B. NEILA	30.580	22	54 B. SOFUOGLU	34.202	22	36 B. NEILA	27.397
23	9 S. NAUD	31.996	23	33 K. HARTMANN	30.767	23	56 N. BERNABÉ	34.211	23	93 A. QUINET	27.738
24	93 A. QUINET	32.090	24	56 N. BERNABÉ	30.774	24	36 B. NEILA	34.444	24	33 K. HARTMANN	27.744
25	56 N. BERNABÉ	32.477	25	9 S. NAUD	30.778	25	93 A. QUINET	34.888	25	56 N. BERNABÉ	27.836
26	33 K. HARTMANN	32.491	26	19 B. MOLINA	30.955	26	9 S. NAUD	34.948	26	9 S. NAUD	28.025
27	19 B. MOLINA	32.785	27	93 A. QUINET	31.091	27	19 B. MOLINA	35.240	27	19 B. MOLINA	28.790

22/06/2019

These data/results cannot be reproduced, stored and/or transmitted in whole or in part by any manner of electronic, mechanical, photocopying, recording, broadcasting or otherwise now known or herein after developed without the previous express consent by the copyright owner, except for reproduction in daily press and regular printed publications on sale to the public within 60 days of the event related to those data/results and always provided that copyright symbol appears together as follows below.

© DORNA WSBK ORGANIZATION Srl 2019



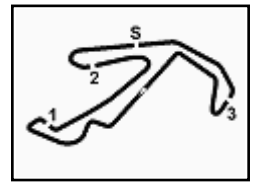

Pata Riviera di Rimini Round, 21-23 June 2019

Chronological Analysis Last Chance Race

Misano Circuit Sic 58 4.226 m

Start at 16:16'13.015

1 / 4

1° 85 K. SABATUCCI (2'01.457)							
Lap	Seg.1	Seg.2	Seg.3	Seg.4	Lap Time	km/h	Local Time
1		30.847	35.147	28.250	2'15.770	176,2	16:18'28.785
2	32.666	30.525	35.000	28.252	2'06.443	175,9	16:20'35.228
3	32.238	30.961	34.671	27.775	2'05.645	175,6	16:22'40.873
4	32.089	30.171	34.257	27.571	2'04.088	173,9	16:24'44.961
5	32.183	30.617	33.527	26.781	2'03.108	177,6	16:26'48.069
6	31.636	30.007	33.495	27.230	2'02.368	177,3	16:28'50.437
7	31.671	29.989	33.735	27.367	2'02.762	176,2	16:30'53.199
8	32.094	29.974	33.872	27.021	2'02.961	173,9	16:32'56.160
9	31.533	29.753	33.414	26.923	2'01.623	178,5	16:34'57.783
10	31.885	29.616	33.575	26.900	2'01.976	178,8	16:36'59.759
11	31.647	29.468	33.426	26.916	2'01.457	177,0	16:39'01.216
12	31.343	29.751	33.579	26.951	2'01.624	175,6	16:41'02.840
13	31.290	30.034	33.221	26.928	2'01.473	176,5	16:43'04.313
							Race Time 26'51.298

Race Time 26'52.349

2° 97 M. KAPPLER (2'01.864)							
Lap	Seg.1	Seg.2	Seg.3	Seg.4	Lap Time	km/h	Local Time
1		31.399	34.812	27.749	2'13.451	171,7	16:18'26.466
2	32.493	30.505	34.297	27.549	2'04.844	173,1	16:20'31.310
3	32.358	31.037	34.672	27.384	2'05.451	177,9	16:22'36.761
4	32.227	30.270	34.174	27.169	2'03.840	172,2	16:24'40.601
5	31.756	30.362	33.938	27.537	2'03.593	174,5	16:26'44.194
6	31.876	30.308	34.013	27.214	2'03.411	172,0	16:28'47.605
7	31.543	30.173	33.934	27.121	2'02.771	171,4	16:30'50.376
8	31.530	30.057	33.874	27.153	2'02.614	171,4	16:32'52.990
9	31.640	30.168	33.819	27.281	2'02.908	172,0	16:34'55.898
10	31.549	29.969	33.757	27.264	2'02.539	171,4	16:36'58.437
11	31.563	30.001	33.778	27.034	2'02.376	171,4	16:39'00.813
12	31.532	29.866	33.513	26.953	2'01.864	172,2	16:41'02.677
13	31.258	30.046	33.673	26.940	2'01.917	172,5	16:43'04.594
							Race Time 26'51.579

3° 14 E. DE LA VEGA (2'01.527)							
Lap	Seg.1	Seg.2	Seg.3	Seg.4	Lap Time	km/h	Local Time
1		31.141	35.375	27.567	2'13.943	171,2	16:18'26.958
2	32.334	30.526	34.481	27.429	2'04.770	173,1	16:20'31.728
3	32.066	30.887	34.755	27.599	2'05.307	172,8	16:22'37.035
4	32.064	30.544	34.321	27.247	2'04.176	171,4	16:24'41.211
5	31.599	30.272	34.238	27.203	2'03.312	172,8	16:26'44.523
6	31.895	30.305	34.278	27.166	2'03.644	171,7	16:28'48.167
7	31.671	30.359	34.485	27.521	2'04.036	170,9	16:30'52.203
8	31.731	30.018	33.983	27.010	2'02.742	174,5	16:32'54.945
9	31.801	30.038	34.196	26.937	2'02.972	177,0	16:34'57.917
10	31.453	29.754	33.528	26.892	2'01.627	176,8	16:36'59.544
11	31.984	29.697	33.650	26.726	2'02.057	173,9	16:39'01.601
12	31.627	29.560	33.431	26.947	2'01.565	177,9	16:41'03.166
13	31.134	30.040	33.529	26.824	2'01.527	179,7	16:43'04.693
							Race Time 26'51.678

4° 39 J. PEREZ GONZALEZ (2'01.131)							
Lap	Seg.1	Seg.2	Seg.3	Seg.4	Lap Time	km/h	Local Time
1		31.174	35.478	27.929	2'15.334	178,8	16:18'28.349
2	32.714	30.988	35.384	27.900	2'06.986	177,6	16:20'35.335
3	32.376	30.457	34.448	27.266	2'04.547	177,6	16:22'39.882
4	32.097	30.520	33.987	27.060	2'03.664	178,5	16:24'43.546
5	31.657	30.564	34.169	27.388	2'03.778	178,2	16:26'47.324
6	31.689	30.045	33.585	27.047	2'02.366	177,0	16:28'49.690
7	31.591	30.121	33.968	27.398	2'03.078	177,3	16:30'52.768
8	31.626	30.014	33.760	26.886	2'02.286	178,8	16:32'55.054
9	31.875	29.618	34.092	26.986	2'02.571	177,0	16:34'57.625
10	31.347	30.025	33.565	26.895	2'01.832	176,2	16:36'59.457
11	31.726	30.536	33.760	26.955	2'02.977	175,0	16:39'02.434
12	31.161	29.622	33.413	26.935	2'01.131	178,5	16:41'03.565
13	31.392	29.502	33.753	27.152	2'01.799	176,5	16:43'05.364

5° 22 N. KALININ (2'01.499)							
Lap	Seg.1	Seg.2	Seg.3	Seg.4	Lap Time	km/h	Local Time
1		31.182	34.538	28.197	2'16.414	177,6	16:18'29.429
2	32.818	30.196	34.779	27.631	2'05.424	180,0	16:20'34.853
3	32.365	30.094	34.242	27.466	2'04.167	177,6	16:22'39.020
4	31.576	30.652	33.793	27.310	2'03.331	175,3	16:24'42.351
5	32.070	30.359	33.839	27.208	2'03.476	177,6	16:26'45.827
6	31.889	30.129	33.732	27.258	2'03.008	177,0	16:28'48.835
7	32.205	29.969	33.988	27.270	2'03.432	183,4	16:30'52.267
8	31.535	29.751	33.945	27.118	2'02.349	178,5	16:32'54.616
9	31.911	29.725	34.228	26.874	2'02.738	175,6	16:34'57.354
10	31.518	29.669	33.601	27.124	2'01.912	174,8	16:36'59.266
11	31.776	29.779	33.712	26.834	2'02.101	179,4	16:39'01.367
12	32.098	29.605	33.393	26.794	2'01.890	180,3	16:41'03.257
13	31.470	29.558	33.551	26.920	2'01.499	179,7	16:43'04.756
							Race Time 26'51.741 + 0.650Pen

6° 71 T. EDWARDS (2'01.199)							
Lap	Seg.1	Seg.2	Seg.3	Seg.4	Lap Time	km/h	Local Time
1		31.630	36.155	27.799	2'14.711	172,5	16:18'27.726
2	33.026	30.668	35.241	27.689	2'06.624	173,1	16:20'34.350
3	32.464	30.881	34.567	27.220	2'05.132	173,9	16:22'39.482
4	32.240	30.424	34.575	27.346	2'04.585	175,6	16:24'44.067
5	32.349	30.378	34.124	26.981	2'03.832	177,3	16:26'47.899
6	31.597	30.211	34.099	26.869	2'02.776	175,3	16:28'50.675
7	31.815	30.065	33.919	27.019	2'02.818	176,5	16:30'53.493
8	32.272	30.362	33.518	27.009	2'03.161	177,3	16:32'56.654
9	31.686	30.005	33.501	26.873	2'02.065	178,2	16:34'58.719
10	31.516	29.849	33.600	26.612	2'01.577	176,8	16:37'00.296
11	31.763	29.835	33.688	26.829	2'02.115	175,9	16:39'02.411
12	31.443	29.838	33.568	26.350	2'01.199	177,0	16:41'03.610
13	31.623	29.610	33.596	26.991	2'01.820	176,8	16:43'05.430
							Race Time 26'52.415

7° 13 D. IOZZO (2'01.039)							
Lap	Seg.1	Seg.2	Seg.3	Seg.4	Lap Time	km/h	Local Time
1		31.427	35.198	28.604	2'16.372	176,8	16:18'29.387
2	33.318	30.573	34.608	28.311	2'06.810	176,2	16:20'36.197
3	32.298	30.318	34.321	27.293	2'04.230	176,5	16:22'40.427
4	32.070	30.222	34.206	27.293	2'03.791	177,0	16:24'44.218
5	31.983	30.485	33.868	27.015	2'03.351	174,5	16:26'47.569
6	31.318	29.900	33.384	26.973	2'01.575	177,3	16:28'49.144
7	31.501	30.190	33.952	27.259	2'02.902	177,3	16:30'52.046
8	31.072	30.084	34.048	27.296	2'02.500	170,9	16:32'54.546
9	31.256	30.111	33.745	27.132	2'02.244	172,0	16:34'56.790
10	31.167	30.074	33.673	27.217	2'02.131	170,9	16:36'58.921
11	31.275	30.091	33.729	27.159	2'02.254	173,6	16:39'01.175
12	31.675	29.747	35.124	26.800	2'03.346	176,8	16:41'04.521
13	31.155	29.576	33.328	26.980	2'01.039	179,4	16:43'05.560
							Race Time 26'52.545

8° 28 O. BONOLI (2'01.141)							
Lap	Seg.1	Seg.2	Seg.3	Seg.4	Lap Time	km/h	Local Time
1		32.179	34.935	28.543	2'18.263	173,4	16:18'31.278
2	32.638	30.576	34.703	27.832	2'05.749	174,2	16:20'37.027
3	32.394	30.285	34.075	27.827	2'04.581	174,8	16:22'41.608
4	32.445	30.381	33.970	27.472	2'04.268	173,6	16:24'45.876
5	32.003	30.190	33.983	27.561	2'03.737	175,0	16:26'49.613
6	31.612	29.948	33.697	27.147	2'02.404	174,8	16:28'52.017
7	31.935	29.915	33.910	27.301	2'03.061	175,3	16:30'55.078
8	31.489	30.042	33.544	26.732	2'01.807	176,5	16:32'56.885
9	31.648	30.065	33.597	26.953	2'02.263	177,0	16:34'59.148
10	31.243	29.542	33.543	26.813	2'01.141	173,9	16:37'00.289
11	31.932	29.655	33.847	26.961	2'02.395	174,2	16:39'02.684

22/06/2019

P = Pits In/Out - C = Lap Time Cancelled

These data/results cannot be reproduced, stored and/or transmitted in whole or in part by any manner of electronic, mechanical, photocopying, recording, broadcasting or otherwise now known or herein after developed without the previous express consent by the copyright owner, except for reproduction in daily press and regular printed publications on sale to the public within 60 days of the event related to those data/results and always provided that copyright symbol appears together as follows below.

© DORNA WSBK ORGANIZATION Srl 2019



Official Fuel Supplier



FKR PERUGIA TIMING

Official Tyre Supplier



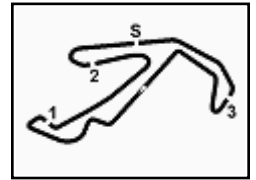

Misano Circuit Sic 58 4.226 m

4 / 4

Pata Riviera di Rimini Round, 21-23 June 2019 Chronological Analysis Last Chance Race

Start at 16:16'13.015

Race Time 8'23.758

RET 19 B. MOLINA (2'08.592)							
Lap	Seg.1	Seg.2	Seg.3	Seg.4	Lap Time	km/h	Local Time
1		32.489	36.595	29.422	2'23.180	172,8	16:18'36.195
2	33.725	31.725	35.709	29.857	2'11.016	172,2	16:20'47.211
3	33.075	31.409	35.318	28.790	2'08.592	174,2	16:22'55.803
Race Time 6'42.788							

RET 36 B. NEILA (2'04.591)							
Lap	Seg.1	Seg.2	Seg.3	Seg.4	Lap Time	km/h	Local Time
1		31.162	34.776	27.868	2'11.879	173,6	16:18'24.894
2	32.170	30.580	34.444	27.397	2'04.591	172,5	16:20'29.485
Race Time 4'16.470							

22/06/2019 P = Pits In/Out - C = Lap Time Cancelled

These data/results cannot be reproduced, stored and/or transmitted in whole or in part by any manner of electronic, mechanical, photocopying, recording, broadcasting or otherwise now known or herein after developed without the previous express consent by the copyright owner, except for reproduction in daily press and regular printed publications on sale to the public within 60 days of the event related to those data/results and always provided that copyright symbol appears together as follows below.

© DORNA WSBK ORGANIZATION Srl 2019



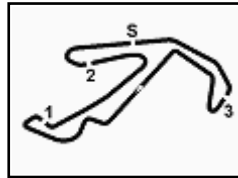

Pata Riviera di Rimini Round, 21-23 June 2019

Weather Report Last Chance Race

Session started 16:16 - Session ended 16:45

Misano Circuit Sic 58.4.226 m

Air Temperature

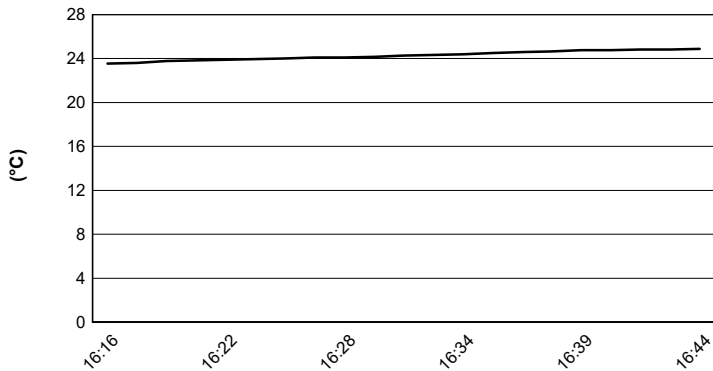

Track Temperature

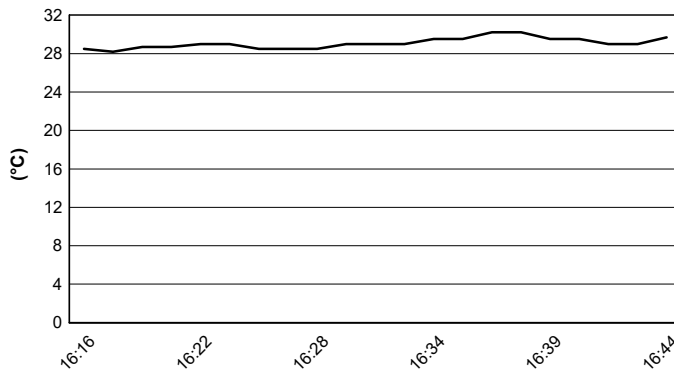

Air Pressure

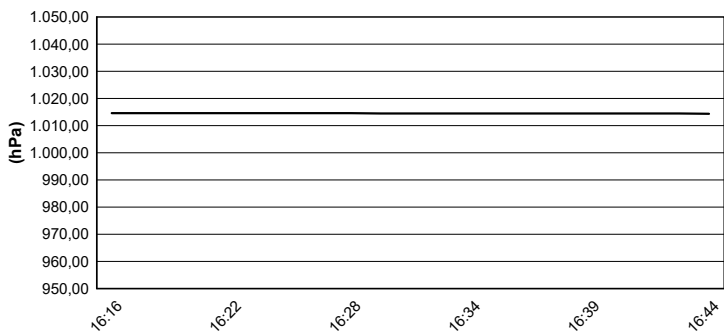

Humidity

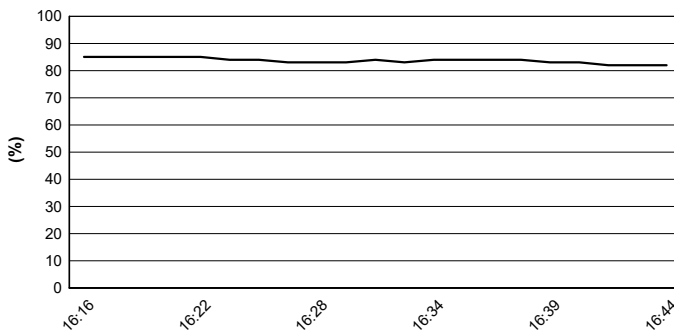

Wind Speed

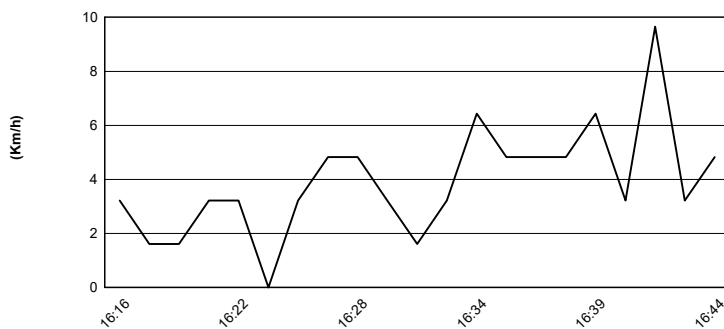

Wind Direction

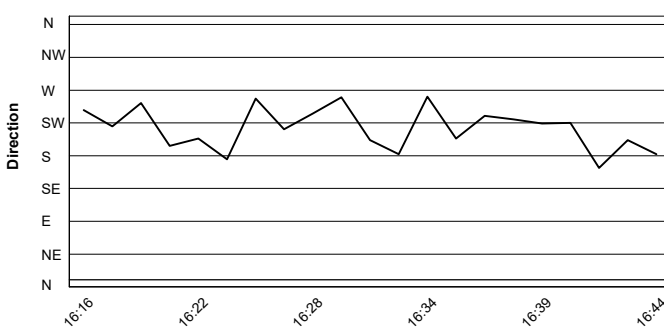

22/06/2019

These data/results cannot be reproduced, stored and/or transmitted in whole or in part by any manner of electronic, mechanical, photocopying, recording, broadcasting or otherwise now known or herein after developed without the previous express consent by the copyright owner, except for reproduction in daily press and regular printed publications on sale to the public within 60 days of the event related to those data/results and always provided that copyright symbol appears together as follows below.

© DORNA WSBK ORGANIZATION Srl 2019



Official Fuel Supplier



PIRELLI PERGOIA TIMING

Official Tyre Supplier



Official Timekeeper

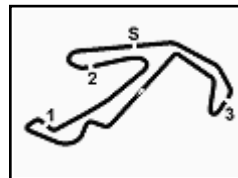

Pata Riviera di Rimini Round, 21-23 June 2019

Provisional Starting Grid

Misano Circuit Sic 58 4.226 m

13 Laps x 4,226 km = 54,938 km

1	18 GONZALEZ M. Kawasaki 1'49.646	2	25 VERDOÏA A. Yamaha 1'59.231	3	1 CARRASCO A. Kawasaki 1'50.245
2	4 STEEMAN V. KTM 2'00.143	5	55 HENDRA PRATAMA G Yamaha 1'50.436	6	4 VOCINO E. Yamaha 2'00.582
3	41 JAHNIG J. KTM 1'50.573	8	44 BRAMICH T. Kawasaki 2'00.846	9	64 DE CANCELLIS H. Yamaha 1'50.677
4	69 BUIS J. Kawasaki 2'01.376	11	17 MEUFFELS K. KTM 1'50.909	12	27 ROVELLI F. Kawasaki 2'01.526
5	6 SCHOTMAN R. Kawasaki 1'50.942	14	88 IERACI B. Kawasaki 2'01.638	15	42 GARCIA M. Kawasaki 1'51.126
6	20 LOUREIRO D. Kawasaki 2'01.800	17	47 HERNANDEZ MOYANO Yamaha 1'51.210	18	95 DEROUE S. Kawasaki 2'01.928
7	8 PEREZ M. Kawasaki 1'51.313	20	46 DI SORA S. Kawasaki 1'51.407	21	91 MORA G. Yamaha 2'01.987
8	7 KAWAKAMI T. Yamaha 1'51.442	23	3 PEDENEAU M. Yamaha 2'02.036	24	15 BASTIANELLI M. Kawasaki 1'51.886
9	61 OKAYA Y. Kawasaki 2'02.085	26	52 KÖNIG O. Kawasaki 1'52.051	27	65 FACCO J. Yamaha 2'02.216
10	24 BERTÈ M. Yamaha 1'52.108	29	30 BLIN D. Yamaha 2'02.757	30	85 SABATUCCI K. Yamaha
11	97 KAPPLER M. KTM	32	14 DE LA VEGA E. Yamaha	33	39 PEREZ GONZALEZ J Kawasaki
12	22 KALININ N. Kawasaki	35	71 EDWARDS T. Kawasaki	36*	21 SANCHEZ B. Kawasaki 2'01.959

N.15 (Bastianelli M.) have been demoted by 6 grid positions according to Art. 1.21.2

22/06/2019 The Race Director

* = Penalized

These data/results cannot be reproduced, stored and/or transmitted in whole or in part by any manner of electronic, mechanical, photocopying, recording, broadcasting or otherwise now known or herein after developed without the previous express consent by the copyright owner, except for reproduction in daily press and regular printed publications on sale to the public within 60 days of the event related to those data/results and always provided that copyright symbol appears together as follows below.

© DORNA WSBK ORGANIZATION Srl 2019

