

## Pata Riviera di Rimini Round, 21-23 June 2019

### Biographical Entry List

Misano Circuit Sic 58.4.226 m

No.	Rider (Abbreviation)	Nat	Bike Team	Wins 2019	Podiums 2019	Pole 2019	Races 2019	Tyres	Class
Age	Date of Birth	Place of Birth							
1	<b>CARRASCO Ana</b> (Car) 22 10/03/1997	ESP	Kawasaki Ninja 400 Kawasaki Provec WorldSSP300	3	5	2	21	Pirelli	A
2	<b>PEDENEAU Mateo</b> (Ped) 16 04/06/2003	FRA	Yamaha YZF-R3 Team MHP Racing-Patrick Pons				4	Pirelli	B
3**	<b>VOCINO Emanuele</b> (Voc) 16 12/04/2003	ITA	Yamaha YZF-R3 GRADARA Corse				4	Pirelli	B
4	<b>SCHOTMAN Robert</b> (Sch) 20 03/12/1998	NED	Kawasaki Ninja 400 Kawasaki MOTOPORT		2		18	Pirelli	A
5	<b>KAWAKAMI Ton</b> (Kaw) 18 21/11/2000	BRA	Yamaha YZF-R3 BCD Yamaha MS Racing				4	Pirelli	A
6	<b>PEREZ Mika</b> (Per) 19 05/10/1999	ESP	Kawasaki Ninja 400 Scuderia Maranga Racing	2	7	5	20	Pirelli	A
7	<b>NAUD Steffie</b> (Nau) 28 04/11/1990	FRA	Kawasaki Ninja 400 Flembo Leader Team			1	1	Pirelli	A
8	<b>ARDUINI Kevin</b> (Ard) 19 01/10/1999	ITA	Kawasaki Ninja 400 2R Racing Team				3	Pirelli	A
9	<b>DORE Romain</b> (Dor) 20 11/07/1998	FRA	Yamaha YZF-R3 Team MHP Racing-Patrick Pons				2	Pirelli	B
10	<b>IOZZO Dino</b> (Ioz) 18 16/04/2001	RSA	Kawasaki Ninja 400 Nutec - RT Motorsports by SKM - Kawasaki				12	Pirelli	A
11**	<b>DE LA VEGA Enzo</b> (DeL) 19 27/08/1999	FRA	Yamaha YZF-R3 Team MHP Racing-Patrick Pons				21	Pirelli	A
12	<b>BASTIANELLI Manuel</b> (Bas) 19 15/05/2000	ITA	Kawasaki Ninja 400 Prodina IRCOS Kawasaki	1	1		15	Pirelli	A
13	<b>LUNA BAYEN Marc</b> (Lun) 19 12/12/1999	ESP	Kawasaki Ninja 400 Kawasaki GP Project				6	Pirelli	A
14	<b>MEUFFELS Koen</b> (Meu) 24 17/09/1994	NED	KTM RC 390 R Freudenberg KTM WorldSSP Team	1	1		4	Pirelli	A
15	<b>GONZALEZ Manuel</b> (Gon) 16 04/08/2002	ESP	Kawasaki Ninja 400 Kawasaki ParkinGO Team	3	6	1	13	Pirelli	A
16	<b>MOLINA Benjamin Tomas</b> (Mol) 20 17/03/1999	CHI	Yamaha YZF-R3 Terra e Moto				4	Pirelli	A
17	<b>LOUREIRO Dorren</b> (Lou) 20 21/06/1999	RSA	Kawasaki Ninja 400 Nutec - RT Motorsports by SKM - Kawasaki		1		21	Pirelli	B
18	<b>SANCHEZ Borja</b> (San) 19 21/01/2000	ESP	Kawasaki Ninja 400 Scuderia Maranga Racing		3	1	20	Pirelli	B
19	<b>KALININ Nick</b> (KaM) 20 22/02/1999	UKR	Kawasaki Ninja 400 Nutec - RT Motorsports by SKM - Kawasaki		1		3	Pirelli	A
20	<b>GIACOMINI Paolo</b> (Gia) 26 10/02/1993	ITA	Kawasaki Ninja 400 Kawasaki GP Project				9	Pirelli	A
21*	<b>BERTE Matteo</b> (Ber) 17 24/03/2002	ITA	Yamaha YZF-R3 ProGP Racing				1	Pirelli	A
22	<b>VERDOIA Andy</b> (Ver) 16 30/10/2002	FRA	Yamaha YZF-R3 BCD Yamaha MS Racing				7	Pirelli	B
23	<b>ROVELLI Filippo</b> (Rov) 18 02/02/2001	ITA	Kawasaki Ninja 400 Kawasaki ParkinGO Team				4	Pirelli	B
24	<b>BONOLI Omar</b> (Bon) 17 28/03/2002	ITA	Yamaha YZF-R3 Team Trasimeno Yamaha				1	Pirelli	A
25	<b>BLIN Daniel</b> (Bli) 17 11/10/2001	POL	Yamaha YZF-R3 Terra e Moto				8	Pirelli	B
26**	<b>ERHARD Toni</b> (Erh) 18 02/01/2001	GER	KTM RC 390 R Freudenberg KTM WorldSSP Team				1	Pirelli	A
27	<b>PELIKANOVA Alexandra</b> (Pel) 19 02/02/2000	CZE	Kawasaki Ninja 400 Kawasaki GP Project				1	Pirelli	B
28	<b>HARTMANN Kyrian</b> (Har) 16 30/03/2003	FRA	Yamaha YZF-R3 Team MHP Racing-Patrick Pons				1	Pirelli	A
29	<b>DE BRUIN Finn</b> (deB) 18 06/10/2000	NED	Yamaha YZF-R3 Team Trasimeno Yamaha				1	Pirelli	B
30	<b>NEILA Beatriz</b> (Nei) 17 15/04/2002	ESP	Yamaha YZF-R3 BCD Yamaha MS Racing				4	Pirelli	B
31	<b>PEREZ GONZALEZ Jose Luis</b> (Prz) 18 14/05/2001	ESP	Kawasaki Ninja 400 DS Junior Team				1	Pirelli	B
32	<b>JAHNIG Jan-Ole</b> (Jah) 18 09/03/2001	GER	KTM RC 390 R Freudenberg KTM Junior Team		1		13	Pirelli	A
33	<b>GARCIA Marc</b> (Gar) 19 01/11/1999	ESP	Kawasaki Ninja 400 DS Junior Team	3	7	1	13	Pirelli	A
34	<b>BRAMICH Tom</b> (Bra) 22 16/11/1996	AUS	Kawasaki Ninja 400 Carl Cox-RT Motorsports by SKM-Kawasaki	1	2		4	Pirelli	B
35	<b>DI SORA Samuel</b> (DiS) 18 08/05/2001	FRA	Kawasaki Ninja 400 Flembo Leader Team				4	Pirelli	A
36	<b>HERNANDEZ MOYANO Ferran</b> (HeM) 17 03/12/2001	ESP	Yamaha YZF-R3 BCD Yamaha MS Racing				5	Pirelli	A
37**	<b>BRIANTI Thomas</b> (Bri) 16 26/03/2003	ITA	Kawasaki Ninja 400 Prodina IRCOS Kawasaki				4	Pirelli	B
38	<b>KOOPMAN Dennis</b> (Koo) 22 16/04/1997	NED	Kawasaki Ninja 400 MTM Racing Team				8	Pirelli	A
39	<b>KÖNIG Oliver</b> (Kön) 17 18/03/2002	CZE	Kawasaki Ninja 400 ACCR Czech Talent Team - Willi Race				1	Pirelli	A
40	<b>SOFUOGLU Bahattin</b> (Sof) 15 19/08/2003	TUR	Kawasaki Ninja 400 Turkish Puccetti Racing by TSM				2	Pirelli	B
41	<b>HENDRA PRATAMA Galang</b> (Hen) 20 10/03/1999	INA	Yamaha YZF-R3 Semakin Di Depan Bilibon Motoxracing	2	2	3	14	Pirelli	A
42**	<b>BERNABÈ Nicola</b> (Beè) 17 01/04/2002	ITA	Kawasaki Ninja 400 RM Racing			1	4	Pirelli	B

21/06/2019 \* = Wild Card \*\* = One Event

These data/results cannot be reproduced, stored and/or transmitted in whole or in part by any manner of electronic, mechanical, photocopying, recording, broadcasting or otherwise now known or herein after developed without the previous express consent by the copyright owner, except for reproduction in daily press and regular printed publications on sale to the public within 60 days of the event related to those data/results and always provided that copyright symbol appears together as follows below.

© DORNA WSBK ORGANIZATION Srl 2019



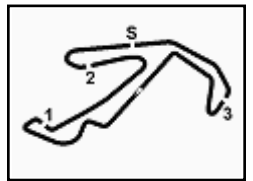

## Pata Riviera di Rimini Round, 21-23 June 2019

### Biographical Entry List

Misano Circuit Sic 58 4.226 m

No.	Rider (Abbreviation)	Nat	Bike Team	Wins 2019	Podiums 2019	Pole 2019	Races 2019	Tyres	Class
	Age Date of Birth Place of Birth								
43	<b>61 OKAYA Yuta</b> (Oka) 19 12/07/1999 Tokyo	JPN	Kawasaki Ninja 400 DS Junior Team				2 2	Pirelli	B
44	<b>64 DE CANCELLIS Hugo</b> (DeC) 17 05/09/2001 Avignon	FRA	Yamaha YZF-R3 Team Trasimeno Yamaha		1 1		11 4	Pirelli	A
45	<b>65 FACCO Jacopo</b> (Fac) 19 10/02/2000 Monselice	ITA	Yamaha YZF-R3 Semakin Di Depan Biblion Motoxrcing				12 3	Pirelli	B
46	<b>69 BUIS Jeffrey</b> (Bui) 17 27/12/2001 Meppel	NED	Kawasaki Ninja 400 MTM Racing Team				4 4	Pirelli	B
47	<b>71 EDWARDS Tom</b> (Edw) 17 09/07/2001 Wellington	AUS	Kawasaki Ninja 400 Kawasaki ParkinGO Team			1	13 4	Pirelli	A
48	<b>72 STEEMAN Victor</b> (Ste) 19 15/06/2000 Zevenaar	NED	KTM RC 390 R Freudenberg KTM Junior Team			1 1	6 4	Pirelli	B
49	<b>77 SCHWARZ Vojtech</b> (Scw) 18 30/12/2000 Karvina	CZE	Kawasaki Ninja 400 ACCR Czech Talent Team - Willi Race				1	Pirelli	B
50	<b>78 FORAY Joseph</b> (For) 20 26/06/1998 Le Chesnay	FRA	Kawasaki Ninja 400 Prodina IRCOS Kawasaki				9 1	Pirelli	B
51	<b>82 HYDE Jack</b> (Hyd) 16 09/10/2002 New Castle	AUS	Kawasaki Ninja 400 2R Racing Team				1 1	Pirelli	B
52	<b>84 ALOISI Kim</b> (Als) 17 09/08/2001 Verona	ITA	Kawasaki Ninja 400 DS Junior Team					Pirelli	A
53	<b>85 SABATUCCI Kevin</b> (Sab) 20 07/04/1999 Ascoli Piceno	ITA	Yamaha YZF-R3 Team Trasimeno Yamaha		1		4 2	Pirelli	B
54	<b>88 IERACI Bruno</b> (Ier) 18 14/08/2000 Giulianova	ITA	Kawasaki Ninja 400 Kawasaki GP Project				4 4	Pirelli	B
55*	<b>91 MORA Giacomo</b> (Mor) 16 26/09/2002 Carpi	ITA	Yamaha YZF-R3 AG Motorsport Italia Yamaha				1	Pirelli	B
56	<b>93 QUINET Adrien</b> (Qui) 19 22/01/2000 Le Chesnay	FRA	Honda CBR500R TGP Racing					Pirelli	B
57	<b>95 DEROUE Scott</b> (Der) 23 23/12/1995 Nijkerkerveen	NED	Kawasaki Ninja 400 Kawasaki MOTOPOST	3	10 3	2	21 4	Pirelli	B
58	<b>97 KAPPLER Maximilian</b> (Kap) 21 01/10/1997 Lichtenstein	GER	KTM RC 390 R Freudenberg KTM WorldSSP Team				13 4	Pirelli	B

21/06/2019

\* = Wild Card

\*\* = One Event

These data/results cannot be reproduced, stored and/or transmitted in whole or in part by any manner of electronic, mechanical, photocopying, recording, broadcasting or otherwise now known or herein after developed without the previous express consent by the copyright owner, except for reproduction in daily press and regular printed publications on sale to the public within 60 days of the event related to those data/results and always provided that copyright symbol appears together as follows below.

© DORNA WSBK ORGANIZATION Srl 2019



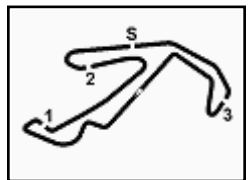

## Pata Riviera di Rimini Round, 21-23 June 2019

### Results Free Practice 1st Session Gr.A

Misano Circuit Sic 58.4.226 m  
1 / 2

No.	Rider	Nat	Team	Bike	Class	Time	Gap	Rel.	Laps	Speed	
										Avg	Max
1	6 R. SCHOTMAN	NED	Kawasaki MOTOPOST	Kawasaki Ninja 400	A	<b>1'50.111</b>			14	138,166	<b>183,4</b>
2	55 G. HENDRA PRATAMA	INA	Semakin Di Depan Biblion Motocrossing	Yamaha YZF-R3	A	<b>1'50.260</b>	0.149	0.149	13	137,979	<b>176,2</b>
3	18 M. GONZALEZ	ESP	Kawasaki ParkinGO Team	Kawasaki Ninja 400	A	<b>1'50.457</b>	0.346	0.197	10	137,733	<b>184,3</b>
4	22 N. KALININ	UKR	Nutec - RT Motorsports by SKM - Kawasaki	Kawasaki Ninja 400	A	<b>1'50.599</b>	0.488	0.142	13	137,556	<b>184,0</b>
5	28 O. BONOLI	ITA	Team Trasimeno Yamaha	Yamaha YZF-R3	A	<b>1'50.677</b>	0.566	0.078	15	137,459	<b>181,2</b>
6	1 A. CARRASCO	ESP	Kawasaki Provec WorldSSP300	Kawasaki Ninja 400	A	<b>1'50.687</b>	0.576	0.010	12	137,447	<b>180,9</b>
7	8 M. PEREZ	ESP	Scuderia Maranga Racing	Kawasaki Ninja 400	A	<b>1'50.795</b>	0.684	0.108	12	137,313	<b>179,4</b>
8	42 M. GARCIA	ESP	DS Junior Team	Kawasaki Ninja 400	A	<b>1'51.072</b>	0.961	0.277	7	136,971	<b>179,1</b>
9	15 M. BASTIANELLI	ITA	Prodina IRCOS Kawasaki	Kawasaki Ninja 400	A	<b>1'51.088</b>	0.977	0.016	13	136,951	<b>178,2</b>
10	64 H. DE CANCELLIS	FRA	Team Trasimeno Yamaha	Yamaha YZF-R3	A	<b>1'51.148</b>	1.037	0.060	16	136,877	<b>182,1</b>
11	16 M. LUNA BAYEN	ESP	Kawasaki GP Project	Kawasaki Ninja 400	A	<b>1'51.206</b>	1.095	0.058	13	136,806	<b>181,8</b>
12	41 J. JAHNIG	GER	Freudenberg KTM Junior Team	KTM RC 390 R	A	<b>1'51.427</b>	1.316	0.221	7	136,534	<b>180,0</b>
13	17 K. MEUFFELS	NED	Freudenberg KTM WorldSSP Team	KTM RC 390 R	A	<b>1'51.520</b>	1.409	0.093	13	136,420	<b>179,7</b>
14	7 T. KAWAKAMI	BRA	BCD Yamaha MS Racing	Yamaha YZF-R3	A	<b>1'51.638</b>	1.527	0.118	16	136,276	<b>179,4</b>
15	24 M. BERTE	ITA	ProGP Racing	Yamaha YZF-R3	A	<b>1'51.752</b>	1.641	0.114	12	136,137	<b>180,6</b>
16	71 T. EDWARDS	AUS	Kawasaki ParkinGO Team	Kawasaki Ninja 400	A	<b>1'51.947</b>	1.836	0.195	14	135,900	<b>180,6</b>
17	13 D. IOZZO	RSA	Nutec - RT Motorsports by SKM - Kawasaki	Kawasaki Ninja 400	A	<b>1'52.081</b>	1.970	0.134	15	135,738	<b>180,0</b>
18	52 O. KÖNIG	CZE	ACCR Czech Talent Team - Willi Race	Kawasaki Ninja 400	A	<b>1'52.093</b>	1.982	0.012	13	135,723	<b>177,6</b>
19	47 F. HERNANDEZ MOYANO	ESP	BCD Yamaha MS Racing	Yamaha YZF-R3	A	<b>1'52.139</b>	2.028	0.046	16	135,667	<b>184,0</b>
20	31 T. ERHARD	GER	Freudenberg KTM WorldSSP Team	KTM RC 390 R	A	<b>1'52.340</b>	2.229	0.201	16	135,425	<b>178,5</b>
21	14 E. DE LA VEGA	FRA	Team MHP Racing-Patrick Pons	Yamaha YZF-R3	A	<b>1'52.439</b>	2.328	0.099	12	135,305	<b>177,6</b>
22	46 S. DI SORA	FRA	Flembbo Leader Team	Kawasaki Ninja 400	A	<b>1'52.490</b>	2.379	0.051	13	135,244	<b>179,1</b>
23	33 K. HARTMANN	FRA	Team MHP Racing-Patrick Pons	Yamaha YZF-R3	A	<b>1'52.995</b>	2.884	0.505	11	134,640	<b>173,9</b>
24	51 D. KOOPMAN	NED	MTM Racing Team	Kawasaki Ninja 400	A	<b>1'53.701</b>	3.590	0.706	13	133,804	<b>175,9</b>
25	23 P. GIACOMINI	ITA	Kawasaki GP Project	Kawasaki Ninja 400	A	<b>1'53.935</b>	3.824	0.234	10	133,529	<b>175,9</b>
26	11 K. ARDUINI	ITA	2R Racing Team	Kawasaki Ninja 400	A	<b>1'53.946</b>	3.835	0.011	9	133,516	<b>173,4</b>
27	19 B. MOLINA	CHI	Terra e Moto	Yamaha YZF-R3	A	<b>1'54.538</b>	4.427	0.592	15	132,826	<b>180,6</b>
28	84 K. ALOISI	ITA	DS Junior Team	Kawasaki Ninja 400	A	<b>1'55.330</b>	5.219	0.792	12	131,914	<b>177,3</b>
29	9 S. NAUD	FRA	Flembbo Leader Team	Kawasaki Ninja 400	A	<b>1'56.693</b>	6.582	1.363	13	130,373	<b>176,8</b>

Qualifying Lap Time (107% of 1'50.111): **1'57.820**

Top 3 Average Time: 1'50.276

AIR	Humidity:	43%	Temp:	27°C
TRACK	Condition:	Dry	Temp:	33°C

Records	Pole (SP2)	2018	G.Hendra Pratama	1'50.517	137,660	Km/h
	Race (RC)	2018	A.Carrasco	1'51.309	136,680	Km/h
	All Times (SP2)	2018	G.Hendra Pratama	1'50.517	137,660	Km/h

Start 09:00 End 09:32 The results are provisional until the end of the time limit for protests and appeals and the completion of the technical checks.

These data/results cannot be reproduced, stored and/or transmitted in whole or in part by any manner of electronic, mechanical, photocopying, recording, broadcasting or otherwise now known or herein after developed without the previous express consent by the copyright owner, except for reproduction in daily press and regular printed publications on sale to the public within 60 days of the event related to those data/results and always provided that copyright symbol appears together as follows below.

© DORNA WSBK ORGANIZATION Srl 2019



Official Fuel Supplier



PIRELLI

Official Tyre Supplier



Official Timekeeper

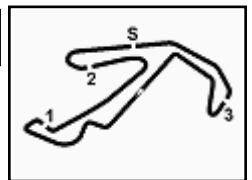

Pata Riviera di Rimini Round, 21-23 June 2019

Results Free Practice 1st Session Gr.A

Misano Circuit Sic 58 4.226 m

2 / 2

### Session Highlights

Local Time	No. Rider	Description
09.00.00		Start
09.12.03	15 M. BASTIANELLI	Lap Cancelled (1'52.529) - Exceeded Track Limits - Turn 16
09.12.15	51 D. KOOPMAN	Lap Cancelled (1'55.141) - Exceeded Track Limits - Turn 16
09.12.29	13 D. IOZZO	Lap Cancelled (2'40.777) - Exceeded Track Limits - Turn 16
09.16.26	64 H. DE CANCELLIS	Current Lap Cancelled - Exceeded Track Limits - Turn 1
09.16.31	17 K. MEUFFELS	Lap Cancelled (1'52.911) - Exceeded Track Limits - Turn 16
09.18.23	28 O. BONOLI	Current Lap Cancelled - Exceeded Track Limits - Turn 1
09.19.21	41 J. JAHNIG	Crashed - Turn 6
09.22.46	23 P. GIACOMINI	Current Lap Cancelled - Exceeded Track Limits - Turn 6
09.24.04	64 H. DE CANCELLIS	Current Lap Cancelled - Exceeded Track Limits - Turn 1
09.25.37	24 M. BERTE	Lap Cancelled (1'52.140) - Exceeded Track Limits - Turn 6
09.29.50	64 H. DE CANCELLIS	Lap Cancelled (1'51.320) - Exceeded Track Limits - Turn 16
09.32.30		End Of Session

### Fastest Laps Sequence

No.	Rider	Nat	Team	Bike	Local Time	Time	Gap	Avg
1	A. CARRASCO	ESP	Kawasaki Provec WorldSSP300	Kawasaki Ninja 400	09:04'06.205	<b>1'54.609</b>		132,744
22	N. KALININ	UKR	Nutec - RT Motorsports by SKM - Kawasaki	Kawasaki Ninja 400	09:04'13.697	<b>1'53.090</b>	-1.519	134,526
55	G. HENDRA PRATAMA	INA	Semakin Di Depan Biblion Motoxrcing	Yamaha YZF-R3	09:05'13.638	<b>1'52.371</b>	-0.719	135,387
8	M. PEREZ	ESP	Scuderia Maranga Racing	Kawasaki Ninja 400	09:06'06.603	<b>1'52.351</b>	-0.020	135,411
28	O. BONOLI	ITA	Team Trasimeno Yamaha	Yamaha YZF-R3	09:06'13.242	<b>1'52.219</b>	-0.132	135,571
6	R. SCHOTMAN	NED	Kawasaki MOTOPOST	Kawasaki Ninja 400	09:06'57.282	<b>1'52.123</b>	-0.096	135,687
1	A. CARRASCO	ESP	Kawasaki Provec WorldSSP300	Kawasaki Ninja 400	09:07'50.951	<b>1'52.024</b>	-0.099	135,807
18	M. GONZALEZ	ESP	Kawasaki ParkinGO Team	Kawasaki Ninja 400	09:07'59.373	<b>1'51.024</b>	-1.000	137,030
6	R. SCHOTMAN	NED	Kawasaki MOTOPOST	Kawasaki Ninja 400	09:16'14.668	<b>1'50.635</b>	-0.389	137,512
22	N. KALININ	UKR	Nutec - RT Motorsports by SKM - Kawasaki	Kawasaki Ninja 400	09:28'09.581	<b>1'50.599</b>	-0.036	137,556
55	G. HENDRA PRATAMA	INA	Semakin Di Depan Biblion Motoxrcing	Yamaha YZF-R3	09:29'43.684	<b>1'50.260</b>	-0.339	137,979
6	R. SCHOTMAN	NED	Kawasaki MOTOPOST	Kawasaki Ninja 400	09:31'38.874	<b>1'50.111</b>	-0.149	138,166

Start 09:00 End 09:32 The results are provisional until the end of the time limit for protests and appeals and the completion of the technical checks.

These data/results cannot be reproduced, stored and/or transmitted in whole or in part by any manner of electronic, mechanical, photocopying, recording, broadcasting or otherwise now known or herein after developed without the previous express consent by the copyright owner, except for reproduction in daily press and regular printed publications on sale to the public within 60 days of the event related to those data/results and always provided that copyright symbol appears together as follows below.

© DORNA WSBK ORGANIZATION Srl 2019



Official Fuel Supplier



PIRELLI

Official Tyre Supplier



Official Timekeeper

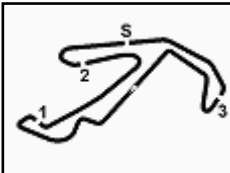

## Pata Riviera di Rimini Round, 21-23 June 2019

### Best Sectors & Speed Free Practice 1st Session Gr.A

Misano Circuit Sic 58 4.226 m

BEST LAP			
1	6 R. SCHOTMAN	Kawasaki Ninja 400	1'50.111
2	55 G. HENDRA PRATAMA	Yamaha YZF-R3	1'50.260
3	18 M. GONZALEZ	Kawasaki Ninja 400	1'50.457
4	22 N. KALININ	Kawasaki Ninja 400	1'50.599
5	28 O. BONOLI	Yamaha YZF-R3	1'50.677
6	1 A. CARRASCO	Kawasaki Ninja 400	1'50.687
7	8 M. PEREZ	Kawasaki Ninja 400	1'50.795
8	42 M. GARCIA	Kawasaki Ninja 400	1'51.072
9	15 M. BASTIANELLI	Kawasaki Ninja 400	1'51.088
10	64 H. DE CANCELLIS	Yamaha YZF-R3	1'51.148
11	16 M. LUNA BAYEN	Kawasaki Ninja 400	1'51.206
12	41 J. JAHNIG	KTM RC 390 R	1'51.427
13	17 K. MEUFFELS	KTM RC 390 R	1'51.520
14	7 T. KAWAKAMI	Yamaha YZF-R3	1'51.638
15	24 M. BERTE	Yamaha YZF-R3	1'51.752
16	71 T. EDWARDS	Kawasaki Ninja 400	1'51.947
17	13 D. IOZZO	Kawasaki Ninja 400	1'52.081
18	52 O. KÖNIG	Kawasaki Ninja 400	1'52.093
19	47 F. HERNANDEZ MOYANO	Yamaha YZF-R3	1'52.139
20	31 T. ERHARD	KTM RC 390 R	1'52.340
21	14 E. DE LA VEGA	Yamaha YZF-R3	1'52.439
22	46 S. DI SORA	Kawasaki Ninja 400	1'52.490
23	33 K. HARTMANN	Yamaha YZF-R3	1'52.995
24	51 D. KOOPMAN	Kawasaki Ninja 400	1'53.701
25	23 P. GIACOMINI	Kawasaki Ninja 400	1'53.935
26	11 K. ARDUINI	Kawasaki Ninja 400	1'53.946
27	19 B. MOLINA	Yamaha YZF-R3	1'54.538
28	84 K. ALOISI	Kawasaki Ninja 400	1'55.330
29	9 S. NAUD	Kawasaki Ninja 400	1'56.693

SPEED			
1	18 M. GONZALEZ	Kawasaki Ninja 400	184,3
2	22 N. KALININ	Kawasaki Ninja 400	184,0
3	47 F. HERNANDEZ MOYANO	Yamaha YZF-R3	184,0
4	6 R. SCHOTMAN	Kawasaki Ninja 400	183,4
5	64 H. DE CANCELLIS	Yamaha YZF-R3	182,1
6	16 M. LUNA BAYEN	Kawasaki Ninja 400	181,8
7	28 O. BONOLI	Yamaha YZF-R3	181,2
8	1 A. CARRASCO	Kawasaki Ninja 400	180,9
9	24 M. BERTE	Yamaha YZF-R3	180,6
10	19 B. MOLINA	Yamaha YZF-R3	180,6
11	71 T. EDWARDS	Kawasaki Ninja 400	180,6
12	13 D. IOZZO	Kawasaki Ninja 400	180,0
13	41 J. JAHNIG	KTM RC 390 R	180,0
14	17 K. MEUFFELS	KTM RC 390 R	179,7
15	7 T. KAWAKAMI	Yamaha YZF-R3	179,4
16	8 M. PEREZ	Kawasaki Ninja 400	179,4
17	42 M. GARCIA	Kawasaki Ninja 400	179,1
18	46 S. DI SORA	Kawasaki Ninja 400	179,1
19	31 T. ERHARD	KTM RC 390 R	178,5
20	15 M. BASTIANELLI	Kawasaki Ninja 400	178,2
21	52 O. KÖNIG	Kawasaki Ninja 400	177,6
22	14 E. DE LA VEGA	Yamaha YZF-R3	177,6
23	84 K. ALOISI	Kawasaki Ninja 400	177,3
24	9 S. NAUD	Kawasaki Ninja 400	176,8
25	55 G. HENDRA PRATAMA	Yamaha YZF-R3	176,2
26	51 D. KOOPMAN	Kawasaki Ninja 400	175,9
27	23 P. GIACOMINI	Kawasaki Ninja 400	175,9
28	33 K. HARTMANN	Yamaha YZF-R3	173,9
29	11 K. ARDUINI	Kawasaki Ninja 400	173,4

SEG. 1		
1	55 G. HENDRA PRATAMA	27.573
2	6 R. SCHOTMAN	27.652
3	18 M. GONZALEZ	27.729
4	22 N. KALININ	27.737
5	8 M. PEREZ	27.755
6	64 H. DE CANCELLIS	27.762
7	42 M. GARCIA	27.803
8	1 A. CARRASCO	27.812
9	28 O. BONOLI	27.826
10	7 T. KAWAKAMI	27.835
11	15 M. BASTIANELLI	27.923
12	16 M. LUNA BAYEN	27.988
13	52 O. KÖNIG	27.993
14	47 F. HERNANDEZ MOYAN	27.993
15	71 T. EDWARDS	28.094
16	13 D. IOZZO	28.108
17	24 M. BERTE	28.132
18	41 J. JAHNIG	28.163
19	14 E. DE LA VEGA	28.186
20	17 K. MEUFFELS	28.217
21	46 S. DI SORA	28.222
22	11 K. ARDUINI	28.247
23	51 D. KOOPMAN	28.418
24	31 T. ERHARD	28.421
25	33 K. HARTMANN	28.442
26	23 P. GIACOMINI	28.745
27	19 B. MOLINA	28.854
28	84 K. ALOISI	28.900
29	9 S. NAUD	29.283

SEG. 2		
1	55 G. HENDRA PRATAMA	27.127
2	28 O. BONOLI	27.139
3	6 R. SCHOTMAN	27.247
4	47 F. HERNANDEZ MOYAN	27.267
5	17 K. MEUFFELS	27.279
6	18 M. GONZALEZ	27.306
7	31 T. ERHARD	27.328
8	22 N. KALININ	27.333
9	8 M. PEREZ	27.360
10	15 M. BASTIANELLI	27.367
11	42 M. GARCIA	27.390
12	7 T. KAWAKAMI	27.391
13	64 H. DE CANCELLIS	27.393
14	16 M. LUNA BAYEN	27.393
15	1 A. CARRASCO	27.447
16	24 M. BERTE	27.499
17	14 E. DE LA VEGA	27.531
18	41 J. JAHNIG	27.544
19	13 D. IOZZO	27.608
20	71 T. EDWARDS	27.726
21	46 S. DI SORA	27.796
22	52 O. KÖNIG	27.803
23	33 K. HARTMANN	27.945
24	23 P. GIACOMINI	27.945
25	51 D. KOOPMAN	28.106
26	19 B. MOLINA	28.130
27	11 K. ARDUINI	28.285
28	84 K. ALOISI	28.560
29	9 S. NAUD	28.565

SEG. 3		
1	6 R. SCHOTMAN	30.772
2	18 M. GONZALEZ	30.849
3	22 N. KALININ	31.187
4	16 M. LUNA BAYEN	31.221
5	1 A. CARRASCO	31.222
6	42 M. GARCIA	31.287
7	8 M. PEREZ	31.326
8	55 G. HENDRA PRATAMA	31.347
9	41 J. JAHNIG	31.361
10	28 O. BONOLI	31.394
11	71 T. EDWARDS	31.412
12	13 D. IOZZO	31.475
13	64 H. DE CANCELLIS	31.507
14	17 K. MEUFFELS	31.507
15	24 M. BERTE	31.531
16	15 M. BASTIANELLI	31.544
17	7 T. KAWAKAMI	31.630
18	31 T. ERHARD	31.739
19	46 S. DI SORA	31.792
20	52 O. KÖNIG	31.800
21	14 E. DE LA VEGA	31.927
22	33 K. HARTMANN	31.931
23	47 F. HERNANDEZ MOYAN	31.947
24	11 K. ARDUINI	32.056
25	23 P. GIACOMINI	32.134
26	19 B. MOLINA	32.212
27	51 D. KOOPMAN	32.238
28	84 K. ALOISI	32.506
29	9 S. NAUD	32.841

SEG. 4		
1	55 G. HENDRA PRATAMA	24.133
2	28 O. BONOLI	24.152
3	64 H. DE CANCELLIS	24.178
4	1 A. CARRASCO	24.196
5	6 R. SCHOTMAN	24.237
6	8 M. PEREZ	24.241
7	15 M. BASTIANELLI	24.245
8	22 N. KALININ	24.283
9	41 J. JAHNIG	24.297
10	18 M. GONZALEZ	24.310
11	16 M. LUNA BAYEN	24.316
12	7 T. KAWAKAMI	24.406
13	24 M. BERTE	24.407
14	42 M. GARCIA	24.415
15	47 F. HERNANDEZ MOYAN	24.445
16	13 D. IOZZO	24.456
17	52 O. KÖNIG	24.463
18	17 K. MEUFFELS	24.517
19	31 T. ERHARD	24.573
20	71 T. EDWARDS	24.578
21	46 S. DI SORA	24.653
22	33 K. HARTMANN	24.673
23	14 E. DE LA VEGA	24.704
24	11 K. ARDUINI	24.833
25	51 D. KOOPMAN	24.881
26	23 P. GIACOMINI	25.007
27	19 B. MOLINA	25.210
28	84 K. ALOISI	25.320
29	9 S. NAUD	25.845

21/06/2019

These data/results cannot be reproduced, stored and/or transmitted in whole or in part by any manner of electronic, mechanical, photocopying, recording, broadcasting or otherwise now known or herein after developed without the previous express consent by the copyright owner, except for reproduction in daily press and regular printed publications on sale to the public within 60 days of the event related to those data/results and always provided that copyright symbol appears together as follows below.

© DORNA WSBK ORGANIZATION Srl 2019



Official Fuel Supplier



Official Tyre Supplier



Official Timekeeper

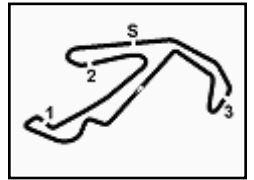

## Pata Riviera di Rimini Round, 21-23 June 2019

### Ideal Times Free Practice 1st Session Gr.A

Misano Circuit Sic 58 4.226 m

No.	Rider	Nat	Bike	Seg. 1	Seg. 2	Seg. 3	Seg. 4	Ideal Time		
				Diff. 1	Diff. 2	Diff. 3	Diff. 4	Best Lap	Pos.	Diff.
1	<b>6 R. SCHOTMAN</b>	NED	Kawasaki Ninja 400	27.652 +0.062	27.247	<b>30.772</b>	24.237 +0.141	<b>1'49.908</b> 1'50.111	1	0.203
2	<b>55 G. HENDRA PRATAMA</b>	INA	Yamaha YZF-R3	<b>27.573</b>	<b>27.127</b>	31.347 +0.080	<b>24.133</b>	<b>1'50.180</b> 1'50.260	2	0.080
3	<b>18 M. GONZALEZ</b>	ESP	Kawasaki Ninja 400	27.729	27.306 +0.263	30.849	24.310	<b>1'50.194</b> 1'50.457	3	0.263
4	<b>28 O. BONOLI</b>	ITA	Yamaha YZF-R3	27.826	27.139	31.394 +0.118	24.152 +0.048	<b>1'50.511</b> 1'50.677	5	0.166
5	<b>22 N. KALININ</b>	UKR	Kawasaki Ninja 400	27.737	27.333	31.187 +0.059	24.283	<b>1'50.540</b> 1'50.599	4	0.059
6	<b>1 A. CARRASCO</b>	ESP	Kawasaki Ninja 400	27.812 +0.010	27.447	31.222	24.196	<b>1'50.677</b> 1'50.687	6	0.010
7	<b>8 M. PEREZ</b>	ESP	Kawasaki Ninja 400	27.755 +0.113	27.360	31.326	24.241	<b>1'50.682</b> 1'50.795	7	0.113
8	<b>64 H. DE CANCELLIS</b>	FRA	Yamaha YZF-R3	27.762 +0.090	27.393 +0.080	31.507	24.178 +0.138	<b>1'50.840</b> 1'51.148	10	0.308
9	<b>42 M. GARCIA</b>	ESP	Kawasaki Ninja 400	27.803	27.390	31.287 +0.018	24.415 +0.159	<b>1'50.895</b> 1'51.072	8	0.177
10	<b>16 M. LUNA BAYEN</b>	ESP	Kawasaki Ninja 400	27.988	27.393	31.221	24.316 +0.288	<b>1'50.918</b> 1'51.206	11	0.288
11	<b>15 M. BASTIANELLI</b>	ITA	Kawasaki Ninja 400	27.923	27.367	31.544	24.245 +0.009	<b>1'51.079</b> 1'51.088	9	0.009
12	<b>7 T. KAWAKAMI</b>	BRA	Yamaha YZF-R3	27.835	27.391 +0.233	31.630 +0.098	24.406 +0.045	<b>1'51.262</b> 1'51.638	14	0.376
13	<b>41 J. JAHNIG</b>	GER	KTM RC 390 R	28.163 +0.013	27.544	31.361	24.297 +0.049	<b>1'51.365</b> 1'51.427	12	0.062
14	<b>17 K. MEUFFELS</b>	NED	KTM RC 390 R	28.217	27.279	31.507	24.517	<b>1'51.520</b> 1'51.520	13	
15	<b>24 M. BERTE</b>	ITA	Yamaha YZF-R3	28.132 +0.035	27.499 +0.083	31.531	24.407 +0.065	<b>1'51.569</b> 1'51.752	15	0.183
16	<b>13 D. IOZZO</b>	RSA	Kawasaki Ninja 400	28.108 +0.064	27.608 +0.230	31.475 +0.090	24.456 +0.050	<b>1'51.647</b> 1'52.081	17	0.434
17	<b>47 F. HERNANDEZ MOYA</b>	ESP	Yamaha YZF-R3	27.993	27.267	31.947 +0.187	24.445 +0.300	<b>1'51.652</b> 1'52.139	19	0.487
18	<b>71 T. EDWARDS</b>	AUS	Kawasaki Ninja 400	28.094	27.726 +0.052	31.412	24.578 +0.085	<b>1'51.810</b> 1'51.947	16	0.137
19	<b>52 O. KÖNIG</b>	CZE	Kawasaki Ninja 400	27.993	27.803	31.800 +0.034	24.463	<b>1'52.059</b> 1'52.093	18	0.034
20	<b>31 T. ERHARD</b>	GER	KTM RC 390 R	28.421	27.328 +0.165	31.739	24.573 +0.114	<b>1'52.061</b> 1'52.340	20	0.279
21	<b>14 E. DE LA VEGA</b>	FRA	Yamaha YZF-R3	28.186 +0.014	27.531 +0.046	31.927 +0.031	24.704	<b>1'52.348</b> 1'52.439	21	0.091
22	<b>46 S. DI SORA</b>	FRA	Kawasaki Ninja 400	28.222	27.796	31.792 +0.027	24.653	<b>1'52.463</b> 1'52.490	22	0.027
23	<b>33 K. HARTMANN</b>	FRA	Yamaha YZF-R3	28.442 +0.004	27.945	31.931	24.673	<b>1'52.991</b> 1'52.995	23	0.004
24	<b>11 K. ARDUINI</b>	ITA	Kawasaki Ninja 400	28.247	28.285	32.056 +0.440	24.833 +0.085	<b>1'53.421</b> 1'53.946	26	0.525
25	<b>51 D. KOOPMAN</b>	NED	Kawasaki Ninja 400	28.418	28.106 +0.034	32.238 +0.023	24.881 +0.001	<b>1'53.643</b> 1'53.701	24	0.058
26	<b>23 P. GIACOMINI</b>	ITA	Kawasaki Ninja 400	28.745	27.945	32.134 +0.104	25.007	<b>1'53.831</b> 1'53.935	25	0.104
27	<b>19 B. MOLINA</b>	CHI	Yamaha YZF-R3	28.854 +0.132	28.130	32.212	25.210	<b>1'54.406</b> 1'54.538	27	0.132
28	<b>84 K. ALOISI</b>	ITA	Kawasaki Ninja 400	28.900	28.560 +0.044	32.506	25.320	<b>1'55.286</b> 1'55.330	28	0.044
29	<b>9 S. NAUD</b>	FRA	Kawasaki Ninja 400	29.283 +0.130	28.565	32.841	25.845 +0.029	<b>1'56.534</b> 1'56.693	29	0.159
<b>Overall Ideal Time</b>				27.573	27.127	30.772	24.133	<b>1'49.605</b>		

21/06/2019

These data/results cannot be reproduced, stored and/or transmitted in whole or in part by any manner of electronic, mechanical, photocopying, recording, broadcasting or otherwise now known or herein after developed without the previous express consent by the copyright owner, except for reproduction in daily press and regular printed publications on sale to the public within 60 days of the event related to those data/results and always provided that copyright symbol appears together as follows below.

© DORNA WSBK ORGANIZATION Srl 2019



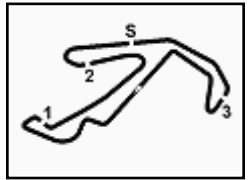

## Pata Riviera di Rimini Round, 21-23 June 2019

### Chronological Analysis Free Practice 1st Session Gr.A

Misano Circuit Sic 58.4.226 m

1 / 4

1° 6 R. SCHOTMAN (1'50.111)							
Lap	Seg.1	Seg.2	Seg.3	Seg.4	Lap Time	km/h	Local Time
1							9:00'50.618
2	55.163	28.810	32.098	25.148	2'21.219P	176,5	9:03'11.837
3	28.598	28.108	31.805	24.811	1'53.322	176,8	9:05'05.159
4	28.292	27.787	31.493	24.551	1'52.123	177,9	9:06'57.282
5	28.331	27.632	31.432	24.558	1'51.953	177,9	9:08'49.235
6	27.951	27.707	31.453	24.524	1'51.635	178,2	9:10'40.870
7	27.903	27.419	31.368	25.052	1'51.742	179,1	9:12'32.612
8	28.096	27.602	31.394	24.329	1'51.421	177,9	9:14'24.033
9	27.786	27.303	31.309	24.237	1'50.635	179,4	9:16'14.668
10	27.896	27.634	31.724	4'01.352	5'28.606P	174,8	9:21'43.274
11	53.132	28.002	31.871	24.521	2'17.526P	175,9	9:24'00.800
12	27.786	27.611	31.238	24.289	1'50.924	178,5	9:25'51.724
13	27.652	27.708	33.652	31.608	2'00.620	157,9	9:27'52.344
14	28.178	29.808	34.036	24.397	1'56.419	177,0	9:29'48.763
15	27.714	27.247	30.772	24.378	1'50.111	183,4	9:31'38.874

5° 28 O. BONOLI (1'50.677)							
Lap	Seg.1	Seg.2	Seg.3	Seg.4	Lap Time	km/h	Local Time
1							9:00'02.660
2	51.991	30.500	33.175	26.311	2'21.977P	174,5	9:02'24.637
3	29.886	28.808	32.406	25.286	1'56.386	180,0	9:04'21.023
4	28.394	27.465	31.750	24.610	1'52.219	179,7	9:06'13.242
5	28.066	27.478	32.627	2'04.811	3'32.982P	171,2	9:09'46.224
6	52.167	31.656	42.325	26.994	2'33.142P	119,3	9:12'19.366
7	29.637	28.918	39.116	25.629	2'03.300	125,9	9:14'22.666
8	28.397	27.156	31.484	24.152	1'51.189	181,2	9:16'13.855
9	28.483	28.879	32.345	26.768	1'56.475	173,6	9:18'10.330
10	31.648	27.810	32.466	24.439	1'56.363C	174,8	9:20'06.693
11	27.889	27.724	31.648	27.392	1'54.653	177,3	9:22'01.346
12	27.826	27.139	31.512	24.200	1'50.677	180,9	9:23'52.023
13	29.631	28.822	34.993	26.726	2'00.172	166,4	9:25'52.195
14	29.078	27.731	34.224	26.472	1'57.505	151,7	9:27'49.700
15	27.967	27.352	31.394	24.309	1'51.022	177,0	9:29'40.722
16	28.306	27.559	31.600	24.419	1'51.884	175,9	9:31'32.606

2° 55 G. HENDRA PRATAMA (1'50.260)							
Lap	Seg.1	Seg.2	Seg.3	Seg.4	Lap Time	km/h	Local Time
1							9:00'39.486
2	1'02.148	29.714	42.724	27.195	2'41.781P	156,5	9:03'21.267
3	28.179	27.894	31.655	24.643	1'52.371	173,4	9:05'13.638
4	27.846	27.556	31.640	25.268	1'52.310	173,4	9:07'05.948
5	29.140	28.434	32.629	4'55.662	6'25.865P	171,4	9:13'31.813
6	59.322	27.991	31.824	24.390	2'23.527P	173,1	9:15'55.340
7	27.768	27.609	31.693	24.255	1'51.325	172,5	9:17'46.665
8	27.791	27.440	31.557	24.561	1'51.349	175,9	9:19'38.014
9	27.820	27.628	31.806	24.380	1'51.634	172,2	9:21'29.648
10	28.036	33.638	42.384	48.944	2'33.002	171,2	9:24'02.650
11	27.945	27.320	31.347	24.162	1'50.774	176,2	9:25'53.424
12	27.995	27.341	37.411	27.253	2'00.000	135,8	9:27'53.424
13	27.573	27.127	31.427	24.133	1'50.260	174,5	9:29'43.684
14	27.610	27.390	31.465	24.235	1'50.700	175,0	9:31'34.384

6° 1 A. CARRASCO (1'50.687)							
Lap	Seg.1	Seg.2	Seg.3	Seg.4	Lap Time	km/h	Local Time
1							9:02'11.596
2	29.291	28.383	32.107	24.828	1'54.609	177,6	9:04'06.205
3	28.648	27.757	31.847	24.470	1'52.722	178,8	9:05'58.927
4	28.201	27.668	31.654	24.501	1'52.024	178,5	9:07'50.951
5	28.578	28.014	31.791	24.441	1'52.824	178,8	9:09'43.775
6	28.338	27.704	31.449	48.111	2'15.602P	179,4	9:11'59.377
7	5'50.575	28.248	32.016	24.598	7'15.437P	176,8	9:19'14.814
8	28.473	27.628	31.641	24.711	1'52.453	179,1	9:21'07.267
9	28.265	27.798	31.682	24.443	1'52.188	177,6	9:22'59.455
10	28.205	27.650	31.507	24.384	1'51.746	178,2	9:24'51.201
11	27.887	27.496	31.817	24.265	1'51.465	175,9	9:26'42.666
12	27.822	27.447	31.222	24.196	1'50.687	180,9	9:28'33.353
13	27.812	27.454	31.337	24.247	1'50.850	178,8	9:30'24.203

3° 18 M. GONZALEZ (1'50.457)							
Lap	Seg.1	Seg.2	Seg.3	Seg.4	Lap Time	km/h	Local Time
1							9:02'17.784
2	29.331	28.325	32.403	28.054	1'58.113	175,0	9:04'15.897
3	28.404	27.856	31.443	24.749	1'52.452	178,8	9:06'08.349
4	27.983	27.306	31.087	24.648	1'51.024	180,0	9:07'59.373
5	28.043	30.188	31.452	24.554	1'54.237	178,8	9:09'53.610
6	27.853	27.703	31.551	39.521	2'06.628P	177,0	9:12'00.238
7	10'34.114	28.416	31.608	24.395	11'58.533P	177,0	9:23'58.771
8	27.945	27.620	31.092	26.879	1'53.536	180,6	9:25'52.307
9	30.952	27.571	31.946	31.641	2'02.110	176,2	9:27'54.417
10	27.729	27.569	30.849	24.310	1'50.457	183,7	9:29'44.874
11	27.780	27.468	30.869	24.375	1'50.492	184,3	9:31'35.366

7° 8 M. PEREZ (1'50.795)							
Lap	Seg.1	Seg.2	Seg.3	Seg.4	Lap Time	km/h	Local Time
1							9:02'21.003
2	28.344	28.026	31.826	25.053	1'53.249	177,9	9:04'14.252
3	28.318	27.593	31.806	24.634	1'52.351	175,3	9:06'06.603
4	28.222	27.989	31.858	25.899	1'53.968	175,3	9:08'00.571
5	27.956	27.425	31.386	24.457	1'51.224	179,4	9:09'51.795
6	31.911	28.505	32.542	4'58.907	6'31.865P	174,8	9:16'23.660
7	51.687	28.605	32.163	24.692	2'17.147P	172,8	9:18'40.807
8	27.955	29.196	31.918	24.421	1'53.490	173,1	9:20'34.297
9	27.937	27.755	31.825	26.513	1'54.030	174,8	9:22'28.327
10	27.755	27.380	31.378	24.985	1'51.498	178,2	9:24'19.825
11	30.062	31.765	32.298	27.421	2'01.546	172,0	9:26'21.371
12	27.919	27.720	31.573	24.370	1'51.582	175,3	9:28'12.953
13	27.868	27.360	31.326	24.241	1'50.795	177,6	9:30'03.748

4° 22 N. KALININ (1'50.599)							
Lap	Seg.1	Seg.2	Seg.3	Seg.4	Lap Time	km/h	Local Time
1							8:59'55.063
2	58.151	29.275	32.608	25.510	2'25.544P	174,5	9:02'20.607
3	28.383	27.944	31.886	24.877	1'53.090	181,5	9:04'13.697
4	28.628	27.995	32.136	25.945	1'54.704	177,9	9:06'08.401
5	28.266	27.485	31.187	24.707	1'51.645	184,0	9:08'00.046
6	27.921	27.726	31.942	25.070	1'52.659	175,6	9:09'52.705
7	28.151	32.183	31.960	3'07.435	4'39.729P	179,1	9:14'32.434
8	1'04.350	33.343	37.010	30.537	2'45.240P	150,6	9:17'17.674
9	28.257	27.931	32.027	42.608	2'10.823P	173,4	9:19'28.497
10	1'35.328	27.653	31.367	24.588	2'58.936P	176,5	9:22'27.433
11	27.836	27.506	31.580	26.031	1'52.953	177,3	9:24'20.386
12	30.394	31.683	32.079	24.440	1'58.596	174,5	9:26'18.982

8° 42 M. GARCIA (1'51.072)							
Lap	Seg.1	Seg.2	Seg.3	Seg.4	Lap Time	km/h	Local Time
1							9:00'42.877
2	1'06.429	29.603	33.336	26.458	2'35.826P	173,4	9:03'18.703
3	30.019	28.729	32.364	25.574	1'56.686	179,1	9:05'15.389
4	29.126	28.243	32.193	25.283	1'54.845	176,5	9:07'10.234
5	28.656	27.832	32.103	47.218	2'15.809P	175,9	9:09'26.043
6	17'01.584	27.957	31.823	28.942	18'30.306P	176,8	9:27'56.349

21/06/2019 P = Pits In/Out - C = Lap Time Cancelled

These data/results cannot be reproduced, stored and/or transmitted in whole or in part by any manner of electronic, mechanical, photocopying, recording, broadcasting or otherwise now known or herein after developed without the previous express consent by the copyright owner, except for reproduction in daily press and regular printed publications on sale to the public within 60 days of the event related to those data/results and always provided that copyright symbol appears together as follows below.

© DORNA WSBK ORGANIZATION Srl 2019



Official Fuel Supplier



Official Tyre Supplier



Official Timekeeper

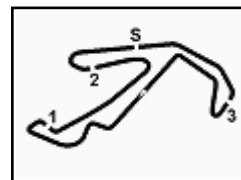

## Pata Riviera di Rimini Round, 21-23 June 2019

### Chronological Analysis Free Practice 1st Session Gr.A

Misano Circuit Sic 58.4.226 m

2 / 4

7	28.013	27.795	<b>31.287</b>	<b>24.415</b>	1'51.510	<b>179,1</b>	9:29'47.859	5	<b>28.163</b>	27.779	31.381	<b>24.297</b>	1'51.620	<b>180,0</b>	9:08'38.320
8	<b>27.803</b>	<b>27.390</b>	31.305	24.574	<b>1'51.072</b>	178,8	9:31'38.931	6	28.176	<b>27.544</b>	<b>31.361</b>	24.346	<b>1'51.427</b>	179,7	9:10'29.747
								7	28.555	30.097	<b>33.383</b>	4'10.374	5'42.409P	169,5	9:16'12.156
								8	58.081	27.717	31.500	25.379	2'22.677P	178,5	9:18'34.833

#### 9° 15 M. BASTIANELLI (1'51.088)

Lap	Seg.1	Seg.2	Seg.3	Seg.4	Lap Time	km/h	Local Time
1		30.189	33.933	25.724		170,6	9:02'13.711
2	29.420	28.644	32.467	25.007	1'55.538	174,5	9:04'09.249
3	28.747	28.107	32.111	30.243	1'59.208	176,5	9:06'08.457
4	28.701	27.982	32.129	24.834	1'53.646	176,2	9:08'02.103
5	28.359	27.896	31.921	24.564	1'52.740	177,0	9:09'54.843
6	28.151	27.726	31.982	24.670	1'52.529C	176,5	9:11'47.372
7	28.699	28.701	32.963	42.321	2'12.684P	168,8	9:14'00.056
8	4'45.066	28.267	32.273	24.684	6'10.290P	173,9	9:20'10.346
9	28.173	27.802	32.001	24.568	1'52.544	175,3	9:22'02.890
10	27.971	27.797	31.782	24.505	1'52.055	176,8	9:23'54.945
11	32.179	27.460	31.821	26.030	1'57.490	177,9	9:25'52.435
12	29.380	27.596	37.154	27.207	2'01.337	136,7	9:27'53.772
13	27.971	27.595	31.652	<b>24.245</b>	1'51.463	177,9	9:29'45.235
14	<b>27.923</b>	<b>27.367</b>	<b>31.544</b>	24.254	<b>1'51.088</b>	<b>178,2</b>	9:31'36.323

#### 13° 17 K. MEUFFELS (1'51.520)

Lap	Seg.1	Seg.2	Seg.3	Seg.4	Lap Time	km/h	Local Time
1							9:00'29.056
2	1'03.834	30.159	32.884	25.779	2'32.656P	179,4	9:03'01.712
3	29.438	28.045	32.050	25.127	1'54.660	178,8	9:04'56.372
4	28.992	27.661	31.715	25.034	1'53.402	178,8	9:06'49.774
5	29.116	27.705	31.734	24.943	1'53.498	179,1	9:08'43.272
6	28.719	27.637	31.663	24.906	1'52.925	179,4	9:10'36.197
7	28.620	27.645	31.879	24.829	1'52.973	178,8	9:12'29.170
8	28.480	27.723	32.009	24.934	1'53.146	178,5	9:14'22.316
9	28.555	27.492	31.970	24.894	1'52.911C	<b>179,7</b>	9:16'15.227
10	28.382	27.747	31.920	4'46.114	6'14.163P	177,6	9:22'29.390
11	50.968	28.196	32.470	24.764	2'16.398P	176,2	9:24'45.788
12	28.321	27.803	31.870	24.720	1'52.714	176,2	9:26'38.502
13	28.426	27.489	31.805	24.638	1'52.358	177,6	9:28'30.860
14	<b>28.217</b>	<b>27.279</b>	<b>31.507</b>	<b>24.517</b>	<b>1'51.520</b>	177,9	9:30'22.380

#### 10° 64 H. DE CANCELLIS (1'51.148)

Lap	Seg.1	Seg.2	Seg.3	Seg.4	Lap Time	km/h	Local Time
1							9:00'20.604
2	54.273	31.678	39.065	29.498	2'34.514P	141,5	9:02'55.118
3	29.022	28.382	32.297	24.888	1'54.589	174,2	9:04'49.707
4	28.471	27.766	31.894	24.653	1'52.784	175,0	9:06'42.491
5	28.490	27.663	31.831	24.430	1'52.414	176,2	9:08'34.905
6	27.938	27.580	31.634	<b>24.178</b>	1'51.330	177,0	9:10'26.235
7	28.040	27.696	31.734	24.457	1'51.927	175,6	9:12'18.162
8	28.088	32.735	37.889	25.130	2'03.842	168,8	9:14'22.004
9	27.976	27.674	31.861	24.222	1'51.733	172,5	9:16'13.737
10	32.980	30.243	32.600	24.611	2'00.434C	174,5	9:18'14.171
11	28.127	<b>27.393</b>	31.533	24.631	1'51.684	<b>182,1</b>	9:20'05.855
12	28.002	27.718	31.849	27.022	1'54.591	173,9	9:22'00.446
13	27.921	27.494	31.805	24.290	1'51.510	174,2	9:23'51.956
14	37.176	30.126	33.247	25.696	2'06.245C	174,8	9:25'58.201
15	27.852	27.473	<b>31.507</b>	24.316	<b>1'51.148</b>	175,6	9:27'49.349
16	27.769	27.512	31.613	24.426	1'51.320C	173,6	9:29'40.669
17	<b>27.762</b>	27.635	31.706	24.201	1'51.304	173,1	9:31'31.973

#### 14° 7 T. KAWAKAMI (1'51.638)

Lap	Seg.1	Seg.2	Seg.3	Seg.4	Lap Time	km/h	Local Time
1							9:00'15.634
2	1'00.167	29.760	33.270	27.006	2'30.203P	173,9	9:02'45.837
3	29.184	27.784	32.518	25.456	1'54.942	175,0	9:04'40.779
4	28.887	27.988	32.195	25.004	1'54.074	173,9	9:06'34.853
5	28.502	27.788	32.174	24.790	1'53.254	174,5	9:08'28.107
6	31.112	32.335	31.913	24.840	2'00.200	176,8	9:10'28.307
7	28.102	27.392	31.799	24.653	1'51.946	176,8	9:12'20.253
8	29.510	30.530	37.547	25.204	2'02.791	155,4	9:14'23.044
9	28.424	27.463	31.813	24.568	1'52.268	174,2	9:16'15.312
10	28.642	27.811	32.134	29.292	1'57.879	178,5	9:18'13.191
11	28.249	27.702	32.336	24.837	1'53.124	172,2	9:20'06.315
12	28.457	27.778	<b>31.630</b>	26.531	1'54.396	177,6	9:22'00.711
13	28.041	<b>27.391</b>	31.876	24.525	1'51.833	177,3	9:23'52.544
14	32.708	31.800	32.572	<b>24.406</b>	2'01.486	<b>179,4</b>	9:25'54.030
15	28.139	27.514	33.350	28.557	1'57.560	166,4	9:27'51.590
16	28.042	27.770	32.474	24.419	1'52.705	177,6	9:29'44.295
17	<b>27.835</b>	27.624	31.728	24.451	<b>1'51.638</b>	178,5	9:31'35.933

#### 11° 16 M. LUNA BAYEN (1'51.206)

Lap	Seg.1	Seg.2	Seg.3	Seg.4	Lap Time	km/h	Local Time
1							9:01'24.946
2	58.065	31.180	33.797	25.675	2'28.717P	169,5	9:03'53.663
3	28.869	28.305	31.909	24.776	1'53.859	175,6	9:05'47.522
4	28.410	27.859	31.629	25.218	1'53.116	178,2	9:07'40.638
5	28.703	27.810	31.766	24.597	1'52.876	175,0	9:09'33.514
6	29.182	30.288	33.142	31.871	2'04.483	171,4	9:11'37.997
7	28.313	27.898	31.741	24.538	1'52.490	175,6	9:13'30.487
8	28.751	28.953	33.263	4'42.379	6'13.346P	166,4	9:19'43.833
9	57.598	28.139	31.611	24.450	2'21.798P	176,8	9:22'05.631
10	28.132	27.608	31.316	<b>24.316</b>	1'51.372	<b>181,8</b>	9:23'57.003
11	28.009	27.653	31.481	24.552	1'51.695	177,9	9:25'48.698
12	29.395	29.973	38.877	28.591	2'06.836	127,8	9:27'55.534
13	<b>27.988</b>	<b>27.393</b>	<b>31.221</b>	24.604	<b>1'51.206</b>	178,2	9:29'46.740
14	28.005	27.644	31.299	24.589	1'51.537	178,2	9:31'38.277

#### 15° 24 M. BERTE (1'51.752)

Lap	Seg.1	Seg.2	Seg.3	Seg.4	Lap Time	km/h	Local Time
1			31.301	33.357	25.992	172,5	9:02'19.216
2	29.368	28.130	32.020	25.309	1'54.827	176,2	9:04'14.043
3	28.847	27.868	31.961	24.940	1'53.616	<b>180,6</b>	9:06'07.659
4	28.425	27.817	31.841	24.806	1'52.889	179,1	9:08'00.548
5	31.092	29.109	32.830	5'10.868	6'43.899P	175,3	9:14'44.447
6	56.807	32.548	35.253	26.758	2'31.366P	165,4	9:17'15.813
7	28.717	31.509	32.502	24.884	1'57.612	173,6	9:19'13.425
8	28.625	27.886	31.887	24.893	1'53.291	177,0	9:21'06.716
9	31.260	27.995	32.144	24.603	1'56.002	175,0	9:23'02.718
10	28.398	27.514	31.727	24.501	1'52.140C	176,2	9:24'54.858
11	28.167	27.582	<b>31.531</b>	24.472	<b>1'51.752</b>	180,3	9:26'46.610
12	28.153	<b>27.499</b>	31.776	24.471	1'51.899	176,5	9:28'38.509
13	<b>28.132</b>	27.505	31.867	<b>24.407</b>	1'51.911	176,2	9:30'30.420

#### 12° 41 J. JAHNIG (1'51.427)

Lap	Seg.1	Seg.2	Seg.3	Seg.4	Lap Time	km/h	Local Time
1							9:00'27.847
2	1'05.590	29.174	32.421	25.906	2'33.091P	178,2	9:03'00.938
3	28.945	27.971	31.604	24.895	1'53.415	179,1	9:04'54.353
4	28.477	27.576	31.586	24.708	1'52.347	178,5	9:06'46.700

#### 16° 71 T. EDWARDS (1'51.947)

Lap	Seg.1	Seg.2	Seg.3	Seg.4	Lap Time	km/h	Local Time
1			30.785	33.507	25.928	177,0	9:02'25.283
2	29.065	28.666	32.248	25.134	1'55.113	175,3	9:04'20.396
3	28.604	27.735	32.164	24.653	1'53.156	175,3	9:06'13.552

21/06/2019 P = Pits In/Out - C = Lap Time Cancelled

These data/results cannot be reproduced, stored and/or transmitted in whole or in part by any manner of electronic, mechanical, photocopying, recording, broadcasting or otherwise now known or herein after developed without the previous express consent by the copyright owner, except for reproduction in daily press and regular printed publications on sale to the public within 60 days of the event related to those data/results and always provided that copyright symbol appears together as follows below.

© DORNA WSBK ORGANIZATION Srl 2019



Official Fuel Supplier



FKR PERGOIA TIMING

Official Tyre Supplier



Official Timekeeper







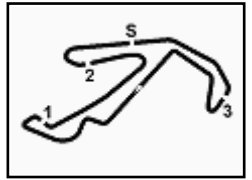

**Pata Riviera di Rimini Round, 21-23 June 2019**  
**Weather Report Free Practice 1st Session Gr.A**  
 Session started 09:00 - Session ended 9:32

Misano Circuit Sic 58 4.226 m

**Air Temperature**

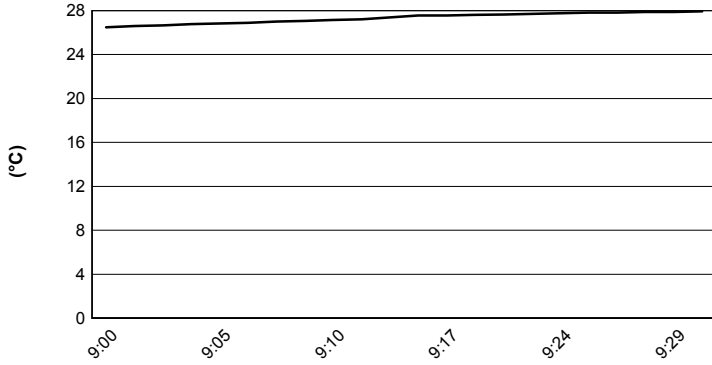

**Track Temperature**

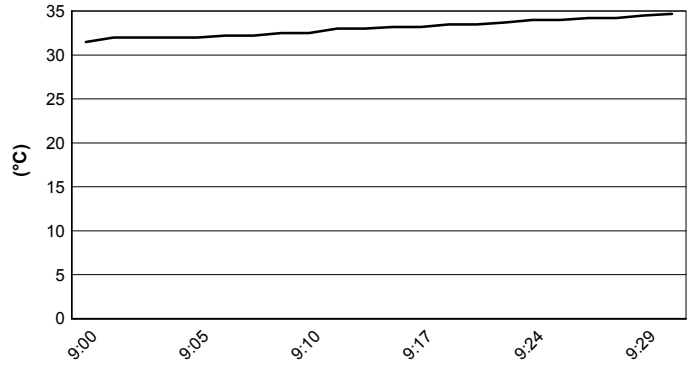

**Air Pressure**

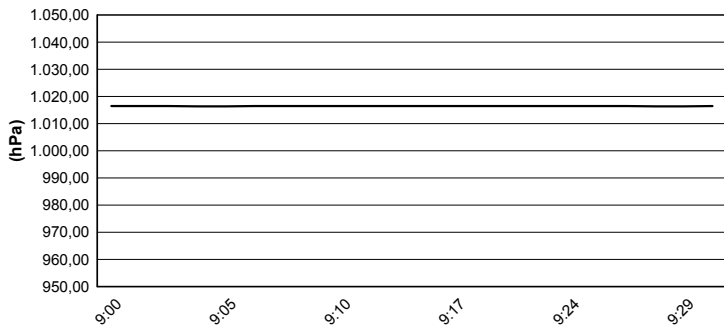

**Humidity**

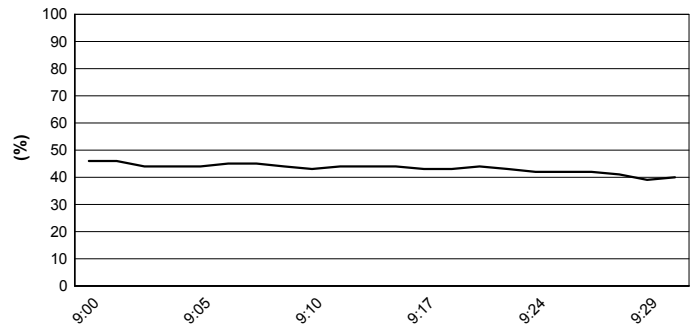

**Wind Speed**

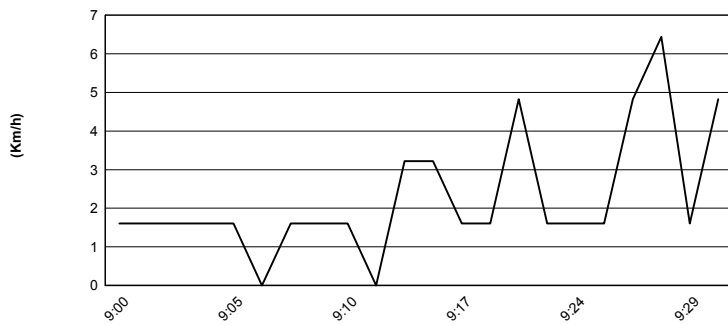

**Wind Direction**

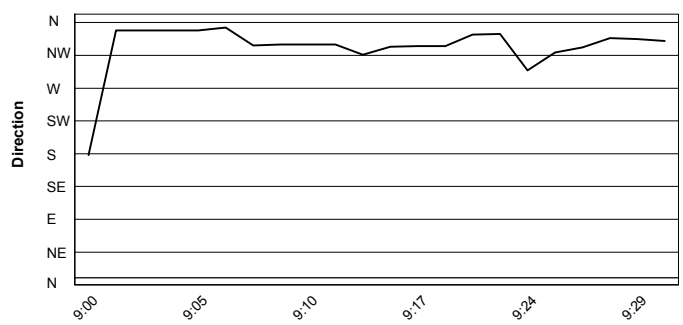

21/06/2019

These data/results cannot be reproduced, stored and/or transmitted in whole or in part by any manner of electronic, mechanical, photocopying, recording, broadcasting or otherwise now known or herein after developed without the previous express consent by the copyright owner, except for reproduction in daily press and regular printed publications on sale to the public within 60 days of the event related to those data/results and always provided that copyright symbol appears together as follows below.

© DORNA WSBK ORGANIZATION Srl 2019



Official Fuel Supplier



FICR PERUGIA TIMING

Official Tyre Supplier



Official Timekeeper