

Pata Riviera di Rimini Round, 21-23 June 2019

Free Practices Combined Results Gr.B

Misano Circuit Sic 58.4.226 m

| No. | Rider | Nat | Team | Bike | Class | FP1 | FP2 | FP3 | Time | Gap | Rel. | Avg | LL |
|-----|-----------------------------|-----|--|--------------------|-------|-----------------|-----------------|----------|-----------------|-------|-------|---------|----|
| 1 | 72 V. STEEMAN | NED | Freudenberg KTM Junior Team | KTM RC 390 R | B | 1'50.863 | 1'51.256 | 1'53.606 | 1'50.863 | | | 137,229 | 27 |
| 2 | 4 E. VOCINO | ITA | GRADARA Corse | Yamaha YZF-R3 | B | 1'51.137 | 1'52.101 | 1'56.838 | 1'51.137 | 0.274 | 0.274 | 136,891 | 35 |
| 3 | 88 B. IERACI | ITA | Kawasaki GP Project | Kawasaki Ninja 400 | B | 1'51.319 | 1'51.291 | | 1'51.291 | 0.428 | 0.154 | 136,701 | 27 |
| 4 | 25 A. VERDOÏA | FRA | BCD Yamaha MS Racing | Yamaha YZF-R3 | B | 1'51.394 | 1'51.707 | 1'56.869 | 1'51.394 | 0.531 | 0.103 | 136,575 | 32 |
| 5 | 91 G. MORA | ITA | AG Motorsport Italia Yamaha | Yamaha YZF-R3 | B | 1'51.397 | 1'53.066 | 1'56.307 | 1'51.397 | 0.534 | 0.003 | 136,571 | 28 |
| 6 | 20 D. LOUREIRO | RSA | Nutec - RT Motorsports by SKM - Kawasaki | Kawasaki Ninja 400 | B | 1'51.593 | 1'53.021 | 1'55.304 | 1'51.593 | 0.730 | 0.196 | 136,331 | 33 |
| 7 | 95 S. DEROUE | NED | Kawasaki MOTOPORT | Kawasaki Ninja 400 | B | 1'51.601 | 1'51.789 | 1'55.451 | 1'51.601 | 0.738 | 0.008 | 136,321 | 32 |
| 8 | 65 J. FACCO | ITA | Semakin Di Depan Biblion Motoxrcing | Yamaha YZF-R3 | B | 1'51.738 | 1'53.331 | 2'00.121 | 1'51.738 | 0.875 | 0.137 | 136,154 | 32 |
| 9 | 27 F. ROVELLI | ITA | Kawasaki ParkinGO Team | Kawasaki Ninja 400 | B | 1'51.774 | 1'52.595 | 1'59.168 | 1'51.774 | 0.911 | 0.036 | 136,110 | 29 |
| 10 | 85 K. SABATUCCI | ITA | Team Trasimeno Yamaha | Yamaha YZF-R3 | B | 1'51.810 | 1'52.844 | 1'55.759 | 1'51.810 | 0.947 | 0.036 | 136,067 | 32 |
| 11 | 21 B. SANCHEZ | ESP | Scuderia Maranga Racing | Kawasaki Ninja 400 | B | 1'52.402 | 1'52.021 | 2'01.180 | 1'52.021 | 1.158 | 0.211 | 135,810 | 30 |
| 12 | 36 B. NEILA | ESP | BCD Yamaha MS Racing | Yamaha YZF-R3 | B | 1'52.801 | 1'52.091 | 1'56.892 | 1'52.091 | 1.228 | 0.070 | 135,725 | 33 |
| 13 | 3 M. PEDENEAU | FRA | Team MHP Racing-Patrick Pons | Yamaha YZF-R3 | B | 1'52.098 | 1'53.754 | | 1'52.098 | 1.235 | 0.007 | 135,717 | 29 |
| 14 | 30 D. BLIN | POL | Terra e Moto | Yamaha YZF-R3 | B | 1'52.101 | 1'52.590 | 2'10.714 | 1'52.101 | 1.238 | 0.003 | 135,713 | 36 |
| 15 | 69 J. BUIS | NED | MTM Racing Team | Kawasaki Ninja 400 | B | 1'52.155 | 1'52.988 | 1'57.252 | 1'52.155 | 1.292 | 0.054 | 135,648 | 33 |
| 16 | 48 T. BRIANTI | ITA | Prodina IRCOS Kawasaki | Kawasaki Ninja 400 | B | 1'52.491 | 1'52.940 | | 1'52.491 | 1.628 | 0.336 | 135,243 | 27 |
| 17 | 54 B. SOFUOGLU | TUR | Turkish Puccetti Racing by TSM | Kawasaki Ninja 400 | B | 1'52.567 | 1'53.437 | | 1'52.567 | 1.704 | 0.076 | 135,152 | 25 |
| 18 | 97 M. KAPPLER | GER | Freudenberg KTM WorldSSP Team | KTM RC 390 R | B | 1'52.578 | 1'53.122 | 1'55.693 | 1'52.578 | 1.715 | 0.011 | 135,138 | 28 |
| 19 | 56 N. BERNABÈ | ITA | RM Racing | Kawasaki Ninja 400 | B | 1'52.729 | 1'53.184 | 2'02.975 | 1'52.729 | 1.866 | 0.151 | 134,957 | 26 |
| 20 | 78 J. FORAY | FRA | Prodina IRCOS Kawasaki | Kawasaki Ninja 400 | B | 1'53.253 | 1'52.883 | | 1'52.883 | 2.020 | 0.154 | 134,773 | 27 |
| 21 | 44 T. BRAMICH | AUS | Carl Cox-RT Motorsports by SKM-Kawasaki | Kawasaki Ninja 400 | B | 1'53.074 | 1'52.979 | 1'54.858 | 1'52.979 | 2.116 | 0.096 | 134,659 | 33 |
| 22 | 61 Y. OKAYA | JPN | DS Junior Team | Kawasaki Ninja 400 | B | 1'53.150 | 1'53.083 | 1'57.673 | 1'53.083 | 2.220 | 0.104 | 134,535 | 33 |
| 23 | 35 F. DE BRUIN | NED | Team Trasimeno Yamaha | Yamaha YZF-R3 | B | 1'53.372 | 1'53.330 | 1'58.408 | 1'53.330 | 2.467 | 0.247 | 134,242 | 39 |
| 24 | 77 V. SCHWARZ | CZE | ACCR Czech Talent Team - Willi Race | Kawasaki Ninja 400 | B | 1'53.806 | 1'54.825 | 1'54.382 | 1'53.806 | 2.943 | 0.476 | 133,680 | 33 |
| 25 | 12 R. DORE | FRA | Team MHP Racing-Patrick Pons | Yamaha YZF-R3 | B | 1'54.096 | 1'54.332 | | 1'54.096 | 3.233 | 0.290 | 133,340 | 28 |
| 26 | 93 A. QUINET | FRA | TGP Racing | Honda CBR500R | B | 1'54.982 | 1'56.000 | 2'04.216 | 1'54.982 | 4.119 | 0.886 | 132,313 | 28 |
| 27 | 39 J. PEREZ GONZALEZ | ESP | DS Junior Team | Kawasaki Ninja 400 | B | 1'58.077 | 1'55.308 | 1'59.593 | 1'55.308 | 4.445 | 0.326 | 131,939 | 20 |
| 28 | 32 A. PELIKANOVA | CZE | Kawasaki GP Project | Kawasaki Ninja 400 | B | 1'56.823 | 1'55.705 | 2'08.204 | 1'55.705 | 4.842 | 0.397 | 131,486 | 31 |
| 29 | 82 J. HYDE | AUS | 2R Racing Team | Kawasaki Ninja 400 | B | 1'58.110 | | | 1'58.110 | 7.247 | 2.405 | 128,809 | 1 |

Top 3 Average Time: 1'51.097

22/06/2019

These data/results cannot be reproduced, stored and/or transmitted in whole or in part by any manner of electronic, mechanical, photocopying, recording, broadcasting or otherwise now known or herein after developed without the previous express consent by the copyright owner, except for reproduction in daily press and regular printed publications on sale to the public within 60 days of the event related to those data/results and always provided that copyright symbol appears together as follows below.

© DORNA WSBK ORGANIZATION Srl 2019

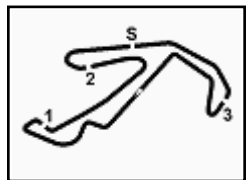

Pata Riviera di Rimini Round, 21-23 June 2019
Results Free Practice 3rd Session Gr.B

Misano Circuit Sic 58 4.226 m

1 / 2

| No. | Rider | Nat | Team | Bike | Class | Time | Gap | Rel. | Laps | Speed | |
|--------------------------------------|----------------------|-----|--|--------------------|-------|-----------------|--------|-------|------|---------|--------------|
| | | | | | | | | | | Avg | Max |
| 1 | 72 V. STEEMAN | NED | Freudenberg KTM Junior Team | KTM RC 390 R | B | 1'53.606 | | | 4 | 133,915 | 177,3 |
| 2 | 77 V. SCHWARZ | CZE | ACCR Czech Talent Team - Willi Race | Kawasaki Ninja 400 | B | 1'54.382 | 0.776 | 0.776 | 8 | 133,007 | 175,9 |
| 3 | 44 T. BRAMICH | AUS | Carl Cox-RT Motorsports by SKM-Kawasaki | Kawasaki Ninja 400 | B | 1'54.858 | 1.252 | 0.476 | 7 | 132,456 | 178,2 |
| 4 | 20 D. LOUREIRO | RSA | Nutec - RT Motorsports by SKM - Kawasaki | Kawasaki Ninja 400 | B | 1'55.304 | 1.698 | 0.446 | 6 | 131,943 | 179,4 |
| 5 | 95 S. DEROUÉ | NED | Kawasaki MOTOPOST | Kawasaki Ninja 400 | B | 1'55.451 | 1.845 | 0.147 | 6 | 131,775 | 179,1 |
| 6 | 97 M. KAPPLER | GER | Freudenberg KTM WorldSSP Team | KTM RC 390 R | B | 1'55.693 | 2.087 | 0.242 | 4 | 131,500 | 175,6 |
| 7 | 85 K. SABATUCCI | ITA | Team Trasimeno Yamaha | Yamaha YZF-R3 | B | 1'55.759 | 2.153 | 0.066 | 7 | 131,425 | 175,3 |
| 8 | 91 G. MORA | ITA | AG Motorsport Italia Yamaha | Yamaha YZF-R3 | B | 1'56.307 | 2.701 | 0.548 | 4 | 130,806 | 172,2 |
| 9 | 4 E. VOCINO | ITA | GRADARA Corse | Yamaha YZF-R3 | B | 1'56.838 | 3.232 | 0.531 | 8 | 130,211 | 172,2 |
| 10 | 25 A. VERDOÏA | FRA | BCD Yamaha MS Racing | Yamaha YZF-R3 | B | 1'56.869 | 3.263 | 0.031 | 5 | 130,177 | 182,7 |
| 11 | 36 B. NEILA | ESP | BCD Yamaha MS Racing | Yamaha YZF-R3 | B | 1'56.892 | 3.286 | 0.023 | 5 | 130,151 | 180,0 |
| 12 | 69 J. BUIS | NED | MTM Racing Team | Kawasaki Ninja 400 | B | 1'57.252 | 3.646 | 0.360 | 5 | 129,751 | 175,9 |
| 13 | 61 Y. OKAYA | JPN | DS Junior Team | Kawasaki Ninja 400 | B | 1'57.673 | 4.067 | 0.421 | 4 | 129,287 | 174,8 |
| 14 | 35 F. DE BRUIN | NED | Team Trasimeno Yamaha | Yamaha YZF-R3 | B | 1'58.408 | 4.802 | 0.735 | 9 | 128,485 | 173,4 |
| 15 | 27 F. ROVELLI | ITA | Kawasaki ParkinGO Team | Kawasaki Ninja 400 | B | 1'59.168 | 5.562 | 0.760 | 3 | 127,665 | 171,4 |
| 16 | 39 J. PEREZ GONZALEZ | ESP | DS Junior Team | Kawasaki Ninja 400 | B | 1'59.593 | 5.987 | 0.425 | 7 | 127,211 | 177,3 |
| 17 | 65 J. FACCO | ITA | Semakin Di Depan Biblion Motoxracing | Yamaha YZF-R3 | B | 2'00.121 | 6.515 | 0.528 | 6 | 126,652 | 177,6 |
| 18 | 21 B. SANCHEZ | ESP | Scuderia Maranga Racing | Kawasaki Ninja 400 | B | 2'01.180 | 7.574 | 1.059 | 5 | 125,545 | 178,8 |
| ----- Out 107% in this Session ----- | | | | | | | | | | | |
| 19 | 56 N. BERNABÉ | ITA | RM Racing | Kawasaki Ninja 400 | B | 2'02.975 | 9.369 | 1.795 | 6 | 123,713 | 175,9 |
| 20 | 93 A. QUINET | FRA | TGP Racing | Honda CBR500R | B | 2'04.216 | 10.610 | 1.241 | 5 | 122,477 | 172,5 |
| 21 | 32 A. PELIKANNOVA | CZE | Kawasaki GP Project | Kawasaki Ninja 400 | B | 2'08.204 | 14.598 | 3.988 | 3 | 118,667 | 174,8 |
| 22 | 30 D. BLIN | POL | Terra e Moto | Yamaha YZF-R3 | B | 2'10.714 | 17.108 | 2.510 | 6 | 116,388 | 171,4 |
| 23 | 3 M. PEDENEAU | FRA | Team MHP Racing-Patrick Pons | Yamaha YZF-R3 | B | | | | 1 | | 171,2 |
| 24 | 88 B. IERACI | ITA | Kawasaki GP Project | Kawasaki Ninja 400 | B | | | | 1 | | 175,9 |
| 25 | 78 J. FORAY | FRA | Prodina IRCOS Kawasaki | Kawasaki Ninja 400 | B | | | | 2 | | 174,2 |
| 26 | 54 B. SOFUOGLU | TUR | Turkish Puccetti Racing by TSM | Kawasaki Ninja 400 | B | | | | 0 | | 168,0 |
| 27 | 12 R. DORE | FRA | Team MHP Racing-Patrick Pons | Yamaha YZF-R3 | B | | | | 0 | | 170,3 |
| 28 | 48 T. BRIANTI | ITA | Prodina IRCOS Kawasaki | Kawasaki Ninja 400 | B | | | | 0 | | |
| 29 | 82 J. HYDE | AUS | 2R Racing Team | Kawasaki Ninja 400 | B | | | | 0 | | |

Qualifying Lap Time (107% of 1'53.606): 2'01.559

| | | | | |
|-------|------------|-----|-------|------|
| AIR | Humidity: | 71% | Temp: | 24°C |
| TRACK | Condition: | Wet | Temp: | 31°C |

| | | | | | | | |
|---------|-----------|-------|------|------------------|----------|---------|------|
| Records | Pole | (SP2) | 2018 | G.Hendra Pratama | 1'50.517 | 137,660 | Km/h |
| | Race | (RC) | 2018 | A.Carrasco | 1'51.309 | 136,680 | Km/h |
| | All Times | (FP1) | 2019 | R.Schotman | 1'50.111 | 138,170 | Km/h |

22/06/2019 Start 10:25 End 10:49 The results are provisional until the end of the time limit for protests and appeals and the completion of the technical checks.

These data/results cannot be reproduced, stored and/or transmitted in whole or in part by any manner of electronic, mechanical, photocopying, recording, broadcasting or otherwise now known or herein after developed without the previous express consent by the copyright owner, except for reproduction in daily press and regular printed publications on sale to the public within 60 days of the event related to those data/results and always provided that copyright symbol appears together as follows below.

© DORNA WSBK ORGANIZATION Srl 2019



Official Fuel Supplier



FIKR PERUGIA TIMING

Official Tyre Supplier



Official Timekeeper

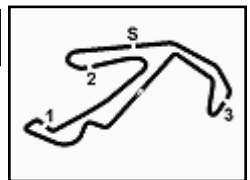

Pata Riviera di Rimini Round, 21-23 June 2019

Results Free Practice 3rd Session Gr.B

Misano Circuit Sic 58 4.226 m

2 / 2

Session Highlights

| Local Time | No. Rider | Description |
|------------|----------------|--------------------------|
| 10.25.00 | | Start |
| 10.25.05 | | Wet Practice (Lights On) |
| 10.27.26 | 54 B. SOFUOGLU | Crashed - Turn 16 |
| 10.27.31 | | RED FLAG |
| 10.30.17 | 54 B. SOFUOGLU | Medical Centre |
| 10.34.00 | | Session Restart |
| 10.49.35 | | End Of Session |

Fastest Laps Sequence

| No. | Rider | Nat | Team | Bike | Local Time | Time | Gap | Avg |
|-----|-------------|-----|---|--------------------|--------------|-----------------|--------|---------|
| 35 | F. DE BRUIN | NED | Team Trasimeno Yamaha | Yamaha YZF-R3 | 10:38'16.047 | 2'01.906 | | 124,798 |
| 4 | E. VOCINO | ITA | GRADARA Corse | Yamaha YZF-R3 | 10:38'26.670 | 2'00.471 | -1.435 | 126,284 |
| 44 | T. BRAMICH | AUS | Carl Cox-RT Motorsports by SKM-Kawasaki | Kawasaki Ninja 400 | 10:39'15.171 | 2'00.419 | -0.052 | 126,339 |
| 35 | F. DE BRUIN | NED | Team Trasimeno Yamaha | Yamaha YZF-R3 | 10:40'16.353 | 2'00.306 | -0.113 | 126,458 |
| 4 | E. VOCINO | ITA | GRADARA Corse | Yamaha YZF-R3 | 10:40'26.047 | 1'59.377 | -0.929 | 127,442 |
| 44 | T. BRAMICH | AUS | Carl Cox-RT Motorsports by SKM-Kawasaki | Kawasaki Ninja 400 | 10:41'12.495 | 1'57.324 | -2.053 | 129,672 |
| 44 | T. BRAMICH | AUS | Carl Cox-RT Motorsports by SKM-Kawasaki | Kawasaki Ninja 400 | 10:43'07.779 | 1'55.284 | -2.040 | 131,966 |
| 44 | T. BRAMICH | AUS | Carl Cox-RT Motorsports by SKM-Kawasaki | Kawasaki Ninja 400 | 10:45'02.986 | 1'55.207 | -0.077 | 132,054 |
| 44 | T. BRAMICH | AUS | Carl Cox-RT Motorsports by SKM-Kawasaki | Kawasaki Ninja 400 | 10:46'57.844 | 1'54.858 | -0.349 | 132,456 |
| 72 | V. STEEMAN | NED | Freudenberg KTM Junior Team | KTM RC 390 R | 10:47'35.508 | 1'53.606 | -1.252 | 133,915 |

22/06/2019 Start 10:25 End 10:49 The results are provisional until the end of the time limit for protests and appeals and the completion of the technical checks.

These data/results cannot be reproduced, stored and/or transmitted in whole or in part by any manner of electronic, mechanical, photocopying, recording, broadcasting or otherwise now known or herein after developed without the previous express consent by the copyright owner, except for reproduction in daily press and regular printed publications on sale to the public within 60 days of the event related to those data/results and always provided that copyright symbol appears together as follows below.

© DORNA WSBK ORGANIZATION Srl 2019



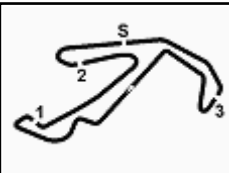

Pata Riviera di Rimini Round, 21-23 June 2019

Best Sectors & Speed Free Practice 3rd Session Gr.B

Misano Circuit Sic 58 4.226 m

| BEST LAP | | | |
|----------|----------------------|--------------------|----------|
| 1 | 72 V. STEEMAN | KTM RC 390 R | 1'53.606 |
| 2 | 77 V. SCHWARZ | Kawasaki Ninja 400 | 1'54.382 |
| 3 | 44 T. BRAMICH | Kawasaki Ninja 400 | 1'54.858 |
| 4 | 20 D. LOUREIRO | Kawasaki Ninja 400 | 1'55.304 |
| 5 | 95 S. DEROUE | Kawasaki Ninja 400 | 1'55.451 |
| 6 | 97 M. KAPPLER | KTM RC 390 R | 1'55.693 |
| 7 | 85 K. SABATUCCI | Yamaha YZF-R3 | 1'55.759 |
| 8 | 91 G. MORA | Yamaha YZF-R3 | 1'56.307 |
| 9 | 4 E. VOCINO | Yamaha YZF-R3 | 1'56.838 |
| 10 | 25 A. VERDOIA | Yamaha YZF-R3 | 1'56.869 |
| 11 | 36 B. NEILA | Yamaha YZF-R3 | 1'56.892 |
| 12 | 69 J. BUIS | Kawasaki Ninja 400 | 1'57.252 |
| 13 | 61 Y. OKAYA | Kawasaki Ninja 400 | 1'57.673 |
| 14 | 35 F. DE BRUIN | Yamaha YZF-R3 | 1'58.408 |
| 15 | 27 F. ROVELLI | Kawasaki Ninja 400 | 1'59.168 |
| 16 | 39 J. PEREZ GONZALEZ | Kawasaki Ninja 400 | 1'59.593 |
| 17 | 65 J. FACCO | Yamaha YZF-R3 | 2'00.121 |
| 18 | 21 B. SANCHEZ | Kawasaki Ninja 400 | 2'01.180 |
| 19 | 56 N. BERNABE | Kawasaki Ninja 400 | 2'02.975 |
| 20 | 93 A. QUINET | Honda CBR500R | 2'04.216 |
| 21 | 32 A. PELIKANOVA | Kawasaki Ninja 400 | 2'08.204 |
| 22 | 30 D. BLIN | Yamaha YZF-R3 | 2'10.714 |
| 23 | 3 M. PEDENEAU | Yamaha YZF-R3 | |
| 24 | 12 R. DORE | Yamaha YZF-R3 | |
| 25 | 48 T. BRIANTI | Kawasaki Ninja 400 | |
| 26 | 54 B. SOFUOGLU | Kawasaki Ninja 400 | |
| 27 | 78 J. FORAY | Kawasaki Ninja 400 | |
| 28 | 82 J. HYDE | Kawasaki Ninja 400 | |
| 29 | 88 B. IERACI | Kawasaki Ninja 400 | |

| SPEED | | | |
|-------|----------------------|--------------------|-------|
| 1 | 25 A. VERDOIA | Yamaha YZF-R3 | 182.7 |
| 2 | 36 B. NEILA | Yamaha YZF-R3 | 180.0 |
| 3 | 20 D. LOUREIRO | Kawasaki Ninja 400 | 179.4 |
| 4 | 95 S. DEROUE | Kawasaki Ninja 400 | 179.1 |
| 5 | 21 B. SANCHEZ | Kawasaki Ninja 400 | 178.8 |
| 6 | 44 T. BRAMICH | Kawasaki Ninja 400 | 178.2 |
| 7 | 65 J. FACCO | Yamaha YZF-R3 | 177.6 |
| 8 | 39 J. PEREZ GONZALEZ | Kawasaki Ninja 400 | 177.3 |
| 9 | 72 V. STEEMAN | KTM RC 390 R | 177.3 |
| 10 | 77 V. SCHWARZ | Kawasaki Ninja 400 | 175.9 |
| 11 | 88 B. IERACI | Kawasaki Ninja 400 | 175.9 |
| 12 | 69 J. BUIS | Kawasaki Ninja 400 | 175.9 |
| 13 | 56 N. BERNABE | Kawasaki Ninja 400 | 175.9 |
| 14 | 97 M. KAPPLER | KTM RC 390 R | 175.6 |
| 15 | 85 K. SABATUCCI | Yamaha YZF-R3 | 175.3 |
| 16 | 32 A. PELIKANOVA | Kawasaki Ninja 400 | 174.8 |
| 17 | 61 Y. OKAYA | Kawasaki Ninja 400 | 174.8 |
| 18 | 78 J. FORAY | Kawasaki Ninja 400 | 174.2 |
| 19 | 35 F. DE BRUIN | Yamaha YZF-R3 | 173.4 |
| 20 | 93 A. QUINET | Honda CBR500R | 172.5 |
| 21 | 4 E. VOCINO | Yamaha YZF-R3 | 172.2 |
| 22 | 91 G. MORA | Yamaha YZF-R3 | 172.2 |
| 23 | 30 D. BLIN | Yamaha YZF-R3 | 171.4 |
| 24 | 27 F. ROVELLI | Kawasaki Ninja 400 | 171.4 |
| 25 | 3 M. PEDENEAU | Yamaha YZF-R3 | 171.2 |
| 26 | 12 R. DORE | Yamaha YZF-R3 | 170.3 |
| 27 | 54 B. SOFUOGLU | Kawasaki Ninja 400 | 168.0 |

| SEG. 1 | | |
|--------|----------------------|--------|
| 1 | 77 V. SCHWARZ | 28.440 |
| 2 | 44 T. BRAMICH | 28.654 |
| 3 | 72 V. STEEMAN | 28.962 |
| 4 | 91 G. MORA | 28.970 |
| 5 | 20 D. LOUREIRO | 29.076 |
| 6 | 97 M. KAPPLER | 29.090 |
| 7 | 85 K. SABATUCCI | 29.104 |
| 8 | 95 S. DEROUE | 29.286 |
| 9 | 69 J. BUIS | 29.518 |
| 10 | 25 A. VERDOIA | 29.570 |
| 11 | 4 E. VOCINO | 29.642 |
| 12 | 61 Y. OKAYA | 29.806 |
| 13 | 36 B. NEILA | 29.930 |
| 14 | 35 F. DE BRUIN | 30.131 |
| 15 | 39 J. PEREZ GONZALEZ | 30.247 |
| 16 | 65 J. FACCO | 30.349 |
| 17 | 27 F. ROVELLI | 30.407 |
| 18 | 21 B. SANCHEZ | 31.040 |
| 19 | 56 N. BERNABE | 31.208 |
| 20 | 93 A. QUINET | 31.713 |
| 21 | 30 D. BLIN | 32.758 |
| 22 | 32 A. PELIKANOVA | 33.440 |

| SEG. 2 | | |
|--------|----------------------|--------|
| 1 | 72 V. STEEMAN | 27.907 |
| 2 | 95 S. DEROUE | 28.346 |
| 3 | 44 T. BRAMICH | 28.355 |
| 4 | 20 D. LOUREIRO | 28.362 |
| 5 | 77 V. SCHWARZ | 28.533 |
| 6 | 85 K. SABATUCCI | 28.663 |
| 7 | 36 B. NEILA | 28.678 |
| 8 | 4 E. VOCINO | 28.776 |
| 9 | 25 A. VERDOIA | 28.842 |
| 10 | 35 F. DE BRUIN | 28.883 |
| 11 | 61 Y. OKAYA | 28.885 |
| 12 | 97 M. KAPPLER | 28.996 |
| 13 | 91 G. MORA | 29.007 |
| 14 | 69 J. BUIS | 29.061 |
| 15 | 39 J. PEREZ GONZALEZ | 29.172 |
| 16 | 27 F. ROVELLI | 29.273 |
| 17 | 65 J. FACCO | 29.592 |
| 18 | 21 B. SANCHEZ | 29.713 |
| 19 | 56 N. BERNABE | 30.255 |
| 20 | 88 B. IERACI | 30.611 |
| 21 | 93 A. QUINET | 30.788 |
| 22 | 30 D. BLIN | 31.056 |
| 23 | 32 A. PELIKANOVA | 31.333 |
| 24 | 54 B. SOFUOGLU | 31.362 |
| 25 | 12 R. DORE | 31.579 |
| 26 | 78 J. FORAY | 33.376 |
| 27 | 3 M. PEDENEAU | 34.610 |

| SEG. 3 | | |
|--------|----------------------|--------|
| 1 | 72 V. STEEMAN | 31.847 |
| 2 | 44 T. BRAMICH | 31.980 |
| 3 | 95 S. DEROUE | 32.065 |
| 4 | 77 V. SCHWARZ | 32.247 |
| 5 | 97 M. KAPPLER | 32.308 |
| 6 | 25 A. VERDOIA | 32.404 |
| 7 | 20 D. LOUREIRO | 32.431 |
| 8 | 36 B. NEILA | 32.485 |
| 9 | 85 K. SABATUCCI | 32.569 |
| 10 | 69 J. BUIS | 32.602 |
| 11 | 91 G. MORA | 32.655 |
| 12 | 4 E. VOCINO | 32.690 |
| 13 | 61 Y. OKAYA | 33.023 |
| 14 | 65 J. FACCO | 33.066 |
| 15 | 35 F. DE BRUIN | 33.179 |
| 16 | 39 J. PEREZ GONZALEZ | 33.258 |
| 17 | 21 B. SANCHEZ | 33.305 |
| 18 | 27 F. ROVELLI | 33.398 |
| 19 | 56 N. BERNABE | 33.503 |
| 20 | 93 A. QUINET | 34.321 |
| 21 | 88 B. IERACI | 34.540 |
| 22 | 32 A. PELIKANOVA | 34.849 |
| 23 | 30 D. BLIN | 35.294 |
| 24 | 54 B. SOFUOGLU | 35.641 |
| 25 | 12 R. DORE | 35.911 |
| 26 | 78 J. FORAY | 36.393 |
| 27 | 3 M. PEDENEAU | 36.694 |

| SEG. 4 | | |
|--------|----------------------|--------|
| 1 | 72 V. STEEMAN | 24.890 |
| 2 | 44 T. BRAMICH | 25.103 |
| 3 | 77 V. SCHWARZ | 25.162 |
| 4 | 97 M. KAPPLER | 25.299 |
| 5 | 85 K. SABATUCCI | 25.423 |
| 6 | 20 D. LOUREIRO | 25.435 |
| 7 | 91 G. MORA | 25.675 |
| 8 | 4 E. VOCINO | 25.722 |
| 9 | 95 S. DEROUE | 25.754 |
| 10 | 36 B. NEILA | 25.799 |
| 11 | 61 Y. OKAYA | 25.959 |
| 12 | 25 A. VERDOIA | 26.006 |
| 13 | 69 J. BUIS | 26.071 |
| 14 | 27 F. ROVELLI | 26.090 |
| 15 | 35 F. DE BRUIN | 26.105 |
| 16 | 39 J. PEREZ GONZALEZ | 26.411 |
| 17 | 65 J. FACCO | 26.495 |
| 18 | 21 B. SANCHEZ | 26.826 |
| 19 | 93 A. QUINET | 27.359 |
| 20 | 56 N. BERNABE | 27.809 |
| 21 | 32 A. PELIKANOVA | 27.963 |
| 22 | 78 J. FORAY | 28.621 |
| 23 | 12 R. DORE | 28.655 |
| 24 | 30 D. BLIN | 28.983 |

22/06/2019

These data/results cannot be reproduced, stored and/or transmitted in whole or in part by any manner of electronic, mechanical, photocopying, recording, broadcasting or otherwise now known or herein after developed without the previous express consent by the copyright owner, except for reproduction in daily press and regular printed publications on sale to the public within 60 days of the event related to those data/results and always provided that copyright symbol appears together as follows below.

© DORNA WSBK ORGANIZATION Srl 2019



Official Fuel Supplier



FICR PERUGIA TIMING

Official Tyre Supplier



Official Timekeeper

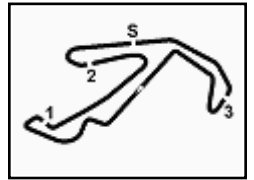

Pata Riviera di Rimini Round, 21-23 June 2019

Ideal Times Free Practice 3rd Session Gr.B

Misano Circuit Sic 58 4.226 m

| No. | Rider | Nat | Bike | Seg. 1 | Seg. 2 | Seg. 3 | Seg. 4 | Ideal Time | | | | |
|---------------------------|----------------------|-----|--------------------|-----------------------------|------------------|------------------|------------------|----------------------|------|-------|-------|--|
| | | | | Diff. 1 | Diff. 2 | Diff. 3 | Diff. 4 | Best Lap | Pos. | Diff. | | |
| 1 | 72 V. STEEMAN | NED | KTM RC 390 R | 28.962 | 27.907 | 31.847 | 24.890 | 1'53.606 | | 1 | | |
| 2 | 44 T. BRAMICH | AUS | Kawasaki Ninja 400 | 28.654 +0.027 | 28.355 | 31.980 +0.739 | 25.103 | 1'54.092 1'54.858 | | 3 | 0.766 | |
| 3 | 77 V. SCHWARZ | CZE | Kawasaki Ninja 400 | 28.440 | 28.533 | 32.247 | 25.162 | 1'54.382 1'54.382 | | 2 | | |
| 4 | 20 D. LOUREIRO | RSA | Kawasaki Ninja 400 | 29.076 | 28.362 | 32.431 | 25.435 | 1'55.304 1'55.304 | | 4 | | |
| 5 | 95 S. DEROUÉ | NED | Kawasaki Ninja 400 | 29.286 | 28.346 | 32.065 | 25.754 | 1'55.451 1'55.451 | | 5 | | |
| 6 | 97 M. KAPPLER | GER | KTM RC 390 R | 29.090 | 28.996 | 32.308 | 25.299 | 1'55.693 1'55.693 | | 6 | | |
| 7 | 85 K. SABATUCCI | ITA | Yamaha YZF-R3 | 29.104 | 28.663 | 32.569 | 25.423 | 1'55.759 1'55.759 | | 7 | | |
| 8 | 91 G. MORA | ITA | Yamaha YZF-R3 | 28.970 | 29.007 | 32.655 | 25.675 | 1'56.307 1'56.307 | | 8 | | |
| 9 | 25 A. VERDOÏA | FRA | Yamaha YZF-R3 | 29.570 | 28.842 +0.047 | 32.404 | 26.006 | 1'56.822 1'56.869 | | 10 | 0.047 | |
| 10 | 4 E. VOCINO | ITA | Yamaha YZF-R3 | 29.642 | 28.776 | 32.690 | 25.722 +0.008 | 1'56.830 1'56.838 | | 9 | 0.008 | |
| 11 | 36 B. NEILA | ESP | Yamaha YZF-R3 | 29.930 | 28.678 | 32.485 | 25.799 | 1'56.892 1'56.892 | | 11 | | |
| 12 | 69 J. BUIS | NED | Kawasaki Ninja 400 | 29.518 | 29.061 | 32.602 | 26.071 | 1'57.252 1'57.252 | | 12 | | |
| 13 | 61 Y. OKAYA | JPN | Kawasaki Ninja 400 | 29.806 | 28.885 | 33.023 | 25.959 | 1'57.673 1'57.673 | | 13 | | |
| 14 | 35 F. DE BRUIN | NED | Yamaha YZF-R3 | 30.131 | 28.883 | 33.179 +0.110 | 26.105 | 1'58.298 1'58.408 | | 14 | 0.110 | |
| 15 | 39 J. PEREZ GONZALEZ | ESP | Kawasaki Ninja 400 | 30.247 | 29.172 | 33.258 +0.385 | 26.411 +0.120 | 1'59.088 1'59.593 | | 16 | 0.505 | |
| 16 | 27 F. ROVELLI | ITA | Kawasaki Ninja 400 | 30.407 | 29.273 | 33.398 | 26.090 | 1'59.168 1'59.168 | | 15 | | |
| 17 | 65 J. FACCO | ITA | Yamaha YZF-R3 | 30.349 | 29.592 | 33.066 +0.095 | 26.495 +0.524 | 1'59.502 2'00.121 | | 17 | 0.619 | |
| 18 | 21 B. SANCHEZ | ESP | Kawasaki Ninja 400 | 31.040 | 29.713 | 33.305 | 26.826 +0.296 | 2'00.884 2'01.180 | | 18 | 0.296 | |
| 19 | 56 N. BERNABÈ | ITA | Kawasaki Ninja 400 | 31.208 | 30.255 +0.200 | 33.503 | 27.809 | 2'02.775 2'02.975 | | 19 | 0.200 | |
| 20 | 93 A. QUINET | FRA | Honda CBR500R | 31.713 +0.035 | 30.788 | 34.321 | 27.359 | 2'04.181 2'04.216 | | 20 | 0.035 | |
| 21 | 32 A. PELIKANOVA | CZE | Kawasaki Ninja 400 | 33.440 +0.619 | 31.333 | 34.849 | 27.963 | 2'07.585 2'08.204 | | 21 | 0.619 | |
| 22 | 30 D. BLIN | POL | Yamaha YZF-R3 | 32.758 +0.963 | 31.056 +0.598 | 35.294 +0.444 | 28.983 +0.618 | 2'08.091 2'10.714 | | 22 | 2.623 | |
| | 3 M. PEDENEAU | FRA | Yamaha YZF-R3 | One or more sectors missing | | | | | | | | |
| | 12 R. DORE | FRA | Yamaha YZF-R3 | One or more sectors missing | | | | | | | | |
| | 48 T. BRIANTI | ITA | Kawasaki Ninja 400 | One or more sectors missing | | | | | | | | |
| | 54 B. SOFUOGLU | TUR | Kawasaki Ninja 400 | One or more sectors missing | | | | | | | | |
| | 78 J. FORAY | FRA | Kawasaki Ninja 400 | One or more sectors missing | | | | | | | | |
| | 82 J. HYDE | AUS | Kawasaki Ninja 400 | One or more sectors missing | | | | | | | | |
| | 88 B. IERACI | ITA | Kawasaki Ninja 400 | One or more sectors missing | | | | | | | | |
| Overall Ideal Time | | | | 28.440 | 27.907 | 31.847 | 24.890 | 1'53.084 | | | | |

22/06/2019

These data/results cannot be reproduced, stored and/or transmitted in whole or in part by any manner of electronic, mechanical, photocopying, recording, broadcasting or otherwise now known or herein after developed without the previous express consent by the copyright owner, except for reproduction in daily press and regular printed publications on sale to the public within 60 days of the event related to those data/results and always provided that copyright symbol appears together as follows below.

© DORNA WSBK ORGANIZATION Srl 2019



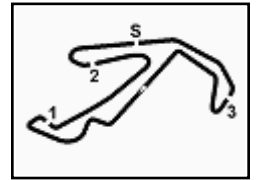

Pata Riviera di Rimini Round, 21-23 June 2019

Chronological Analysis Free Practice 3rd Session Gr.B

Misano Circuit Sic 58 4.226 m

2 / 2

5 29.806 28.885 33.023 25.959 1'57.673 174,8 10:47'55.004

| 14° 35 F. DE BRUIN (1'58.408) | | | | | | | | 20° 93 A. QUINET (2'04.216) | | | | | | | | |
|--|---------------|---------------|---------------|---------------|-----------------|--------------|----------------------------------|--|---------------|---------------|---------------|---------------|-----------------|--------------|--------------|--------------|
| Lap | Seg.1 | Seg.2 | Seg.3 | Seg.4 | Lap Time | km/h | Local Time | Lap | Seg.1 | Seg.2 | Seg.3 | Seg.4 | Lap Time | km/h | Local Time | |
| 1 | | | | | | | 10:24'56.490 | 1 | | | 32.801 | | | 166,4 | 10:27'25.695 | |
| 2 | 56.511 | 32.384 | 35.758 | 29.050 | 2'33.703P | 169,0 | 10:27'30.193 | 2 | 33.565 | 32.616 | 36.521 | 5'09.696 | 6'52.398P | 166,2 | 10:34'18.093 | |
| 3 | 36.627 | 32.863 | 36.757 | 4'24.177 | 6'10.424P | 164,1 | 10:33'40.617 | 3 | 49.884 | 32.172 | 35.433 | 28.968 | 2'26.457P | 167,7 | 10:36'44.550 | |
| 4 | 1'01.500 | 30.552 | 34.013 | 27.459 | 2'33.524P | 170,9 | 10:36'14.141 | 4 | 32.178 | 31.440 | 34.984 | 28.470 | 2'07.072 | 168,5 | 10:38'51.622 | |
| 5 | 31.401 | 29.789 | 33.315 | 27.401 | 2'01.906 | 172,8 | 10:38'16.047 | 5 | 31.841 | 30.909 | 34.690 | 27.628 | 2'05.068 | 169,0 | 10:40'56.690 | |
| 6 | 30.780 | 29.348 | 33.179 | 26.999 | 2'00.306 | 173,4 | 10:40'16.353 | 6 | 31.748 | 30.788 | 34.321 | 27.359 | 2'04.216 | 172,5 | 10:43'00.906 | |
| 7 | 30.616 | 29.361 | 33.391 | 26.936 | 2'00.304 | 172,2 | 10:42'16.657 | 21° 32 A. PELIKANOVA (2'08.204) | | | | | | | | |
| 8 | 30.383 | 29.290 | 33.259 | 26.572 | 1'59.504 | 172,8 | 10:44'16.161 | Lap | Seg.1 | Seg.2 | Seg.3 | Seg.4 | Lap Time | km/h | Local Time | |
| 9 | 30.187 | 28.894 | 33.342 | 26.328 | 1'58.751 | 173,1 | 10:46'14.912 | 1 | | | | | | | 10:25'19.548 | |
| 10 | 30.131 | 28.883 | 33.289 | 26.105 | 1'58.408 | 173,1 | 10:48'13.320 | 2 | 56.692 | 32.118 | 37.770 | 7'10.849 | 9'17.429P | 172,8 | 10:34'36.977 | |
| 15° 27 F. ROVELLI (1'59.168) | | | | | | | | 3 | 53.648 | 32.051 | 35.814 | 28.986 | 2'30.499P | 173,1 | 10:37'07.476 | |
| Lap | Seg.1 | Seg.2 | Seg.3 | Seg.4 | Lap Time | km/h | Local Time | 4 | 34.059 | 31.333 | 34.849 | 27.963 | 2'08.204 | 173,4 | 10:39'15.680 | |
| 1 | | 32.517 | 35.707 | 28.227 | 170,3 | 10:36'44.237 | 22° 30 D. BLIN (2'10.714) | | | | | | | | | |
| 2 | 31.142 | 29.887 | 34.630 | 43.990 | 2'19.649P | 168,0 | 10:39'03.886 | Lap | Seg.1 | Seg.2 | Seg.3 | Seg.4 | Lap Time | km/h | Local Time | |
| 3 | 5'34.642 | 31.225 | 35.036 | 27.197 | 7'08.100P | 170,9 | 10:46'11.986 | 1 | | 33.439 | 37.518 | 30.642 | C | 165,9 | 10:27'38.175 | |
| 4 | 30.407 | 29.273 | 33.398 | 26.090 | 1'59.168 | 171,4 | 10:48'11.154 | 2 | 38.372 | 34.235 | 41.024 | 4'58.863 | 6'52.494P | 159,5 | 10:34'30.669 | |
| 16° 39 J. PEREZ GONZALEZ (1'59.593) | | | | | | | | 3 | 55.271 | 32.691 | 37.750 | 30.663 | 2'36.375P | 166,9 | 10:37'07.044 | |
| Lap | Seg.1 | Seg.2 | Seg.3 | Seg.4 | Lap Time | km/h | Local Time | 4 | 37.171 | 31.722 | 35.839 | 29.445 | 2'14.177 | 170,6 | 10:39'21.221 | |
| 1 | | | | | | | 10:25'43.169 | 5 | 33.721 | 31.654 | 35.738 | 29.601 | 2'10.714 | 170,6 | 10:41'31.935 | |
| 2 | 1'16.379 | 36.580 | 42.624 | 59.510 | 3'35.093CP | 168,0 | 10:29'18.262 | 6 | 32.758 | 31.056 | 35.294 | 1'42.451 | 3'21.559P | 171,4 | 10:44'53.494 | |
| 3 | 6'02.307 | 32.618 | 36.715 | 28.911 | 7'40.551P | 174,5 | 10:36'58.813 | 7 | 51.610 | 31.412 | 35.660 | 28.983 | 2'27.665P | 167,2 | 10:47'21.159 | |
| 4 | 33.011 | 30.537 | 35.053 | 28.100 | 2'06.701 | 172,8 | 10:39'05.514 | 23° 3 M. PEDENEAU | | | | | | | | |
| 5 | 31.984 | 30.160 | 34.089 | 27.049 | 2'03.282 | 173,9 | 10:41'08.796 | Lap | Seg.1 | Seg.2 | Seg.3 | Seg.4 | Lap Time | km/h | Local Time | |
| 6 | 31.223 | 29.972 | 33.258 | 26.435 | 2'00.888 | 177,3 | 10:43'09.684 | 1 | | | | | | | 10:24'56.453 | |
| 7 | 30.247 | 29.172 | 33.643 | 26.531 | 1'59.593 | 173,1 | 10:45'09.277 | 2 | 1'01.974 | 34.610 | 36.694 | 31.546 | 2'44.824CP | 171,2 | 10:27'41.277 | |
| 8 | 30.989 | 29.774 | 33.775 | 26.411 | 2'00.949 | 172,8 | 10:47'10.226 | 24° 88 B. IERACI | | | | | | | | |
| 17° 65 J. FACCO (2'00.121) | | | | | | | | Lap | Seg.1 | Seg.2 | Seg.3 | Seg.4 | Lap Time | km/h | Local Time | |
| Lap | Seg.1 | Seg.2 | Seg.3 | Seg.4 | Lap Time | km/h | Local Time | 1 | | | | | | | 10:25'20.839 | |
| 1 | | | | | | | 10:26'11.941 | 2 | 55.147 | 31.751 | 35.061 | 7'04.725 | 9'06.684P | 173,6 | 10:34'27.523 | |
| 2 | 50.944 | 32.743 | 37.815 | 6'14.016 | 8'15.518P | 167,4 | 10:34'27.459 | 25° 78 J. FORAY | | | | | | | | |
| 3 | 54.047 | 32.031 | 35.053 | 28.174 | 2'29.305P | 175,6 | 10:36'56.764 | Lap | Seg.1 | Seg.2 | Seg.3 | Seg.4 | Lap Time | km/h | Local Time | |
| 4 | 31.076 | 30.044 | 33.588 | 26.730 | 2'01.438 | 173,4 | 10:38'58.202 | 1 | | 33.376 | 36.393 | 28.621 | | 173,9 | 10:27'24.732 | |
| 5 | 30.948 | 30.189 | 33.066 | 26.716 | 2'00.919 | 176,5 | 10:40'59.121 | 2 | 34.179 | 32.648 | 36.069 | 50.854 | 2'33.750CP | 174,2 | 10:29'58.482 | |
| 6 | 30.349 | 29.592 | 33.161 | 27.019 | 2'00.121 | 177,6 | 10:42'59.242 | 3 | | | | | 3'57.116P | | 10:33'55.598 | |
| 7 | 30.837 | 29.701 | 33.294 | 26.495 | 2'00.327 | 173,6 | 10:44'59.569 | 26° 12 R. DORE | | | | | | | | |
| 18° 21 B. SANCHEZ (2'01.180) | | | | | | | | Lap | Seg.1 | Seg.2 | Seg.3 | Seg.4 | Lap Time | km/h | Local Time | |
| Lap | Seg.1 | Seg.2 | Seg.3 | Seg.4 | Lap Time | km/h | Local Time | 1 | | | | | | | 168,2 | 10:27'23.737 |
| 1 | | 33.943 | 36.352 | 29.171 | C | 170,3 | 10:27'35.223 | 19° 56 N. BERNABÈ (2'02.975) | | | | | | | | |
| 2 | 34.716 | 30.881 | 35.174 | 5'04.993 | 6'45.764P | 170,6 | 10:34'20.987 | Lap | Seg.1 | Seg.2 | Seg.3 | Seg.4 | Lap Time | km/h | Local Time | |
| 3 | 57.632 | 31.616 | 35.012 | 28.254 | 2'32.514P | 167,7 | 10:36'53.501 | 1 | | 34.524 | 37.348 | 48.080 | C | 164,6 | 10:28'30.057 | |
| 4 | 31.396 | 29.949 | 33.919 | 27.701 | 2'02.965 | 176,5 | 10:38'56.466 | 2 | 6'33.177 | 32.911 | 35.521 | 29.413 | 8'11.022P | 170,9 | 10:36'41.079 | |
| 5 | 31.130 | 29.730 | 33.618 | 26.826 | 2'01.304 | 175,0 | 10:40'57.770 | 3 | 32.340 | 32.385 | 35.252 | 28.632 | 2'08.609 | 164,6 | 10:38'49.688 | |
| 6 | 31.040 | 29.713 | 33.305 | 27.122 | 2'01.180 | 178,8 | 10:42'58.950 | 4 | 32.182 | 30.911 | 34.401 | 28.631 | 2'06.125 | 173,4 | 10:40'55.813 | |
| 19° 56 N. BERNABÈ (2'02.975) | | | | | | | | 5 | 31.208 | 30.455 | 33.503 | 27.809 | 2'02.975 | 175,9 | 10:42'58.788 | |
| Lap | Seg.1 | Seg.2 | Seg.3 | Seg.4 | Lap Time | km/h | Local Time | 6 | 32.099 | 30.255 | 34.954 | 50.963 | 2'28.271P | 175,0 | 10:45'27.059 | |
| 1 | | 34.524 | 37.348 | 48.080 | C | 164,6 | 10:28'30.057 | 7 | 1'18.760 | 34.576 | 35.275 | 29.694 | 2'58.305P | 172,5 | 10:48'25.364 | |
| 2 | 6'33.177 | 32.911 | 35.521 | 29.413 | 8'11.022P | 170,9 | 10:36'41.079 | | | | | | | | | |
| 3 | 32.340 | 32.385 | 35.252 | 28.632 | 2'08.609 | 164,6 | 10:38'49.688 | | | | | | | | | |
| 4 | 32.182 | 30.911 | 34.401 | 28.631 | 2'06.125 | 173,4 | 10:40'55.813 | | | | | | | | | |
| 5 | 31.208 | 30.455 | 33.503 | 27.809 | 2'02.975 | 175,9 | 10:42'58.788 | | | | | | | | | |
| 6 | 32.099 | 30.255 | 34.954 | 50.963 | 2'28.271P | 175,0 | 10:45'27.059 | | | | | | | | | |
| 7 | 1'18.760 | 34.576 | 35.275 | 29.694 | 2'58.305P | 172,5 | 10:48'25.364 | | | | | | | | | |

22/06/2019 P = Pits In/Out - C = Lap Time Cancelled

These data/results cannot be reproduced, stored and/or transmitted in whole or in part by any manner of electronic, mechanical, photocopying, recording, broadcasting or otherwise now known or herein after developed without the previous express consent by the copyright owner, except for reproduction in daily press and regular printed publications on sale to the public within 60 days of the event related to those data/results and always provided that copyright symbol appears together as follows below.

© DORNA WSBK ORGANIZATION Srl 2019



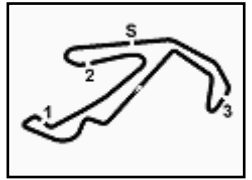

Pata Riviera di Rimini Round, 21-23 June 2019
Weather Report Free Practice 3rd Session Gr.B
 Session started 10:25 - Session ended 10:49

Misano Circuit Sic 58 4.226 m

Air Temperature

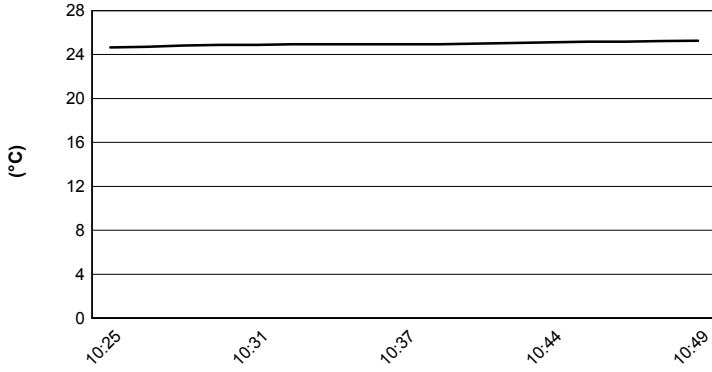

Track Temperature

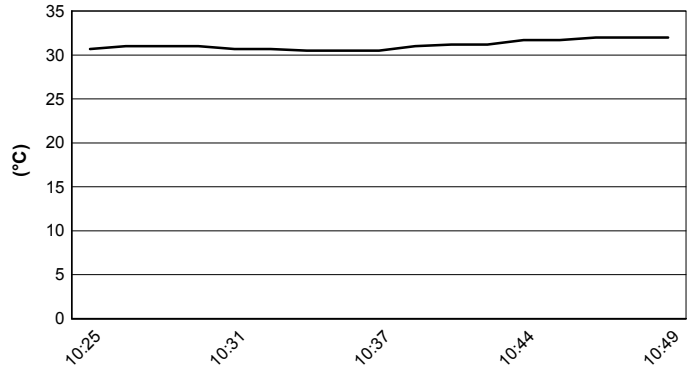

Air Pressure

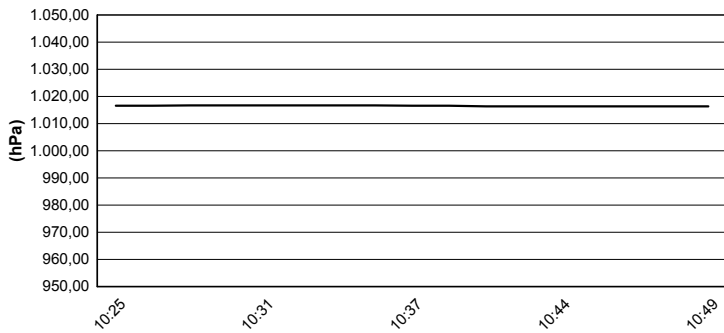

Humidity

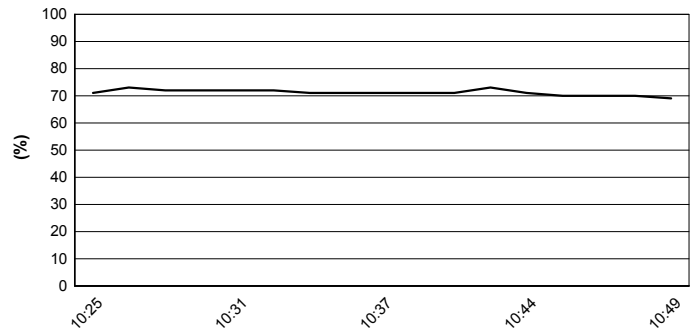

Wind Speed

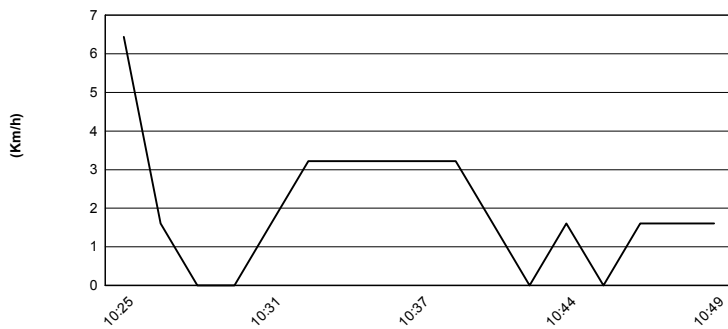

Wind Direction

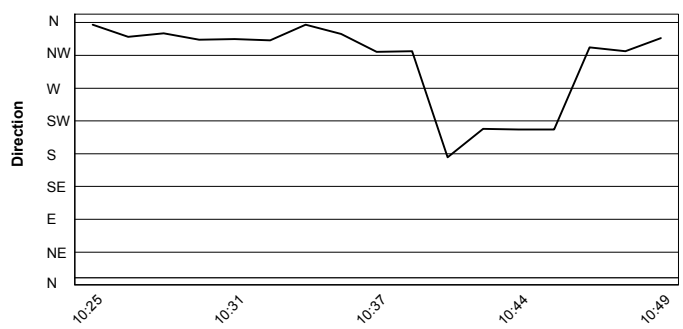

22/06/2019

These data/results cannot be reproduced, stored and/or transmitted in whole or in part by any manner of electronic, mechanical, photocopying, recording, broadcasting or otherwise now known or herein after developed without the previous express consent by the copyright owner, except for reproduction in daily press and regular printed publications on sale to the public within 60 days of the event related to those data/results and always provided that copyright symbol appears together as follows below.

© DORNA WSBK ORGANIZATION Srl 2019



Official Fuel Supplier



FICR PERUGIA TIMING

Official Tyre Supplier



Official Timekeeper

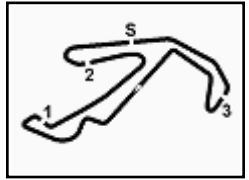

Pata Riviera di Rimini Round, 21-23 June 2019

Free Practices Combined Times

Misano Circuit Sic 58 4.226 m

| No. | Rider | Nat | Team | Bike | Class | Time | Gap | Rel. | Avg | LL | | | |
|-----|-------------------------------|-----|--|--------------------|-------|-----------------|-----------------|----------|-----------------|---------|-------|---------|----|
| 1 | 6 R. SCHOTMAN | NED | Kawasaki MOTOPOST | Kawasaki Ninja 400 | A | 1'50.111 | 1'52.077 | 2'00.578 | 1'50.111 | 138,166 | 32 | | |
| 2 | 55 G. HENDRA PRATAMA | INA | Semakin Di Depan Biblion Motoxrcing | Yamaha YZF-R3 | A | 1'50.260 | 1'50.762 | 2'00.071 | 1'50.260 | 0.149 | 0.149 | 137,979 | 32 |
| 3 | 18 M. GONZALEZ | ESP | Kawasaki ParkinGO Team | Kawasaki Ninja 400 | A | 1'50.457 | 1'51.189 | 2'01.136 | 1'50.457 | 0.346 | 0.197 | 137,733 | 29 |
| 4 | 22 N. KALININ | UKR | Nutec - RT Motorsports by SKM - Kawasaki | Kawasaki Ninja 400 | A | 1'50.599 | 1'51.568 | 2'00.528 | 1'50.599 | 0.488 | 0.142 | 137,556 | 32 |
| 5 | 28 O. BONOLI | ITA | Team Trasimeno Yamaha | Yamaha YZF-R3 | A | 1'50.677 | 1'52.916 | 2'04.829 | 1'50.677 | 0.566 | 0.078 | 137,459 | 30 |
| 6 | 1 A. CARRASCO | ESP | Kawasaki Provec WorldSSP300 | Kawasaki Ninja 400 | A | 1'50.687 | 1'51.548 | 2'04.111 | 1'50.687 | 0.576 | 0.010 | 137,447 | 31 |
| 7 | 8 M. PEREZ | ESP | Scuderia Maranga Racing | Kawasaki Ninja 400 | A | 1'50.795 | 1'52.019 | 2'02.012 | 1'50.795 | 0.684 | 0.108 | 137,313 | 31 |
| 8 | 72 V. STEEMAN | NED | Freudenberg KTM Junior Team | KTM RC 390 R | B | 1'50.863 | 1'51.256 | 1'53.606 | 1'50.863 | 0.752 | 0.068 | 137,229 | 27 |
| 9 | 42 M. GARCIA | ESP | DS Junior Team | Kawasaki Ninja 400 | A | 1'51.072 | 1'52.805 | | 1'51.072 | 0.961 | 0.209 | 136,971 | 16 |
| 10 | 15 M. BASTIANELLI | ITA | Prodina IRCOS Kawasaki | Kawasaki Ninja 400 | A | 1'51.088 | 1'52.113 | | 1'51.088 | 0.977 | 0.016 | 136,951 | 26 |
| 11 | 4 E. VOCINO | ITA | GRADARA Corse | Yamaha YZF-R3 | B | 1'51.137 | 1'52.101 | 1'56.838 | 1'51.137 | 1.026 | 0.049 | 136,891 | 35 |
| 12 | 64 H. DE CANCELLIS | FRA | Team Trasimeno Yamaha | Yamaha YZF-R3 | A | 1'51.148 | 1'51.462 | 2'01.911 | 1'51.148 | 1.037 | 0.011 | 136,877 | 37 |
| 13 | 16 M. LUNA BAYEN | ESP | Kawasaki GP Project | Kawasaki Ninja 400 | A | 1'51.206 | 1'51.950 | | 1'51.206 | 1.095 | 0.058 | 136,806 | 26 |
| 14 | 88 B. IERACI | ITA | Kawasaki GP Project | Kawasaki Ninja 400 | B | 1'51.319 | 1'51.291 | | 1'51.291 | 1.180 | 0.085 | 136,701 | 27 |
| 15 | 25 A. VERDOIA | FRA | BCD Yamaha MS Racing | Yamaha YZF-R3 | B | 1'51.394 | 1'51.707 | 1'56.869 | 1'51.394 | 1.283 | 0.103 | 136,575 | 32 |
| 16 | 91 G. MORA | ITA | AG Motorsport Italia Yamaha | Yamaha YZF-R3 | B | 1'51.397 | 1'53.066 | 1'56.307 | 1'51.397 | 1.286 | 0.003 | 136,571 | 28 |
| 17 | 41 J. JAHNIG | GER | Freudenberg KTM Junior Team | KTM RC 390 R | A | 1'51.427 | 1'52.887 | 2'04.890 | 1'51.427 | 1.316 | 0.030 | 136,534 | 26 |
| 18 | 17 K. MEUFFELS | NED | Freudenberg KTM WorldSSP Team | KTM RC 390 R | A | 1'51.520 | 1'52.502 | 2'02.628 | 1'51.520 | 1.409 | 0.093 | 136,420 | 33 |
| 19 | 20 D. LOUREIRO | RSA | Nutec - RT Motorsports by SKM - Kawasaki | Kawasaki Ninja 400 | B | 1'51.593 | 1'53.021 | 1'55.304 | 1'51.593 | 1.482 | 0.073 | 136,331 | 33 |
| 20 | 95 S. DEROUE | NED | Kawasaki MOTOPOST | Kawasaki Ninja 400 | B | 1'51.601 | 1'51.789 | 1'55.451 | 1'51.601 | 1.490 | 0.008 | 136,321 | 32 |
| 21 | 7 T. KAWAKAMI | BRA | BCD Yamaha MS Racing | Yamaha YZF-R3 | A | 1'51.638 | 1'52.285 | 2'01.088 | 1'51.638 | 1.527 | 0.037 | 136,276 | 31 |
| 22 | 65 J. FACCO | ITA | Semakin Di Depan Biblion Motoxrcing | Yamaha YZF-R3 | B | 1'51.738 | 1'53.331 | 2'00.121 | 1'51.738 | 1.627 | 0.100 | 136,154 | 32 |
| 23 | 24 M. BERTÈ | ITA | ProGP Racing | Yamaha YZF-R3 | A | 1'51.752 | 1'52.508 | 2'03.978 | 1'51.752 | 1.641 | 0.014 | 136,137 | 27 |
| 24 | 27 F. ROVELLI | ITA | Kawasaki ParkinGO Team | Kawasaki Ninja 400 | B | 1'51.774 | 1'52.595 | 1'59.168 | 1'51.774 | 1.663 | 0.022 | 136,110 | 29 |
| 25 | 85 K. SABATUCCI | ITA | Team Trasimeno Yamaha | Yamaha YZF-R3 | B | 1'51.810 | 1'52.844 | 1'55.759 | 1'51.810 | 1.699 | 0.036 | 136,067 | 32 |
| 26 | 71 T. EDWARDS | AUS | Kawasaki ParkinGO Team | Kawasaki Ninja 400 | A | 1'51.947 | 1'51.959 | 2'01.727 | 1'51.947 | 1.836 | 0.137 | 135,900 | 33 |
| 27 | 14 E. DE LA VEGA | FRA | Team MHP Racing-Patrick Pons | Yamaha YZF-R3 | A | 1'52.439 | 1'51.956 | 2'03.644 | 1'51.956 | 1.845 | 0.009 | 135,889 | 32 |
| 28 | 21 B. SANCHEZ | ESP | Scuderia Maranga Racing | Kawasaki Ninja 400 | B | 1'52.402 | 1'52.021 | 2'01.180 | 1'52.021 | 1.910 | 0.065 | 135,810 | 30 |
| 29 | 13 D. IOZZO | RSA | Nutec - RT Motorsports by SKM - Kawasaki | Kawasaki Ninja 400 | A | 1'52.081 | 1'52.797 | 2'01.535 | 1'52.081 | 1.970 | 0.060 | 135,738 | 34 |
| 30 | 36 B. NEILA | ESP | BCD Yamaha MS Racing | Yamaha YZF-R3 | B | 1'52.801 | 1'52.091 | 1'56.892 | 1'52.091 | 1.980 | 0.010 | 135,725 | 33 |
| 31 | 52 O. KÖNIG | CZE | ACCR Czech Talent Team - Willi Race | Kawasaki Ninja 400 | A | 1'52.093 | 1'52.833 | 2'01.258 | 1'52.093 | 1.982 | 0.002 | 135,723 | 32 |
| 32 | 3 M. PEDENEAU | FRA | Team MHP Racing-Patrick Pons | Yamaha YZF-R3 | B | 1'52.098 | 1'53.754 | | 1'52.098 | 1.987 | 0.005 | 135,717 | 29 |
| 33 | 30 D. BLIN | POL | Terra e Moto | Yamaha YZF-R3 | B | 1'52.101 | 1'52.590 | 2'10.714 | 1'52.101 | 1.990 | 0.003 | 135,713 | 36 |
| 34 | 47 F. HERNANDEZ MOYANO | ESP | BCD Yamaha MS Racing | Yamaha YZF-R3 | A | 1'52.139 | 1'52.854 | 2'03.382 | 1'52.139 | 2.028 | 0.038 | 135,667 | 35 |
| 35 | 69 J. BUIS | NED | MTM Racing Team | Kawasaki Ninja 400 | B | 1'52.155 | 1'52.988 | 1'57.252 | 1'52.155 | 2.044 | 0.016 | 135,648 | 33 |
| 36 | 31 T. ERHARD | GER | Freudenberg KTM WorldSSP Team | KTM RC 390 R | A | 1'52.340 | 1'53.660 | | 1'52.340 | 2.229 | 0.185 | 135,425 | 32 |
| 37 | 46 S. DI SORA | FRA | Flembbo Leader Team | Kawasaki Ninja 400 | A | 1'52.490 | 1'52.932 | 2'04.885 | 1'52.490 | 2.379 | 0.150 | 135,244 | 33 |
| 38 | 48 T. BRIANTI | ITA | Prodina IRCOS Kawasaki | Kawasaki Ninja 400 | B | 1'52.491 | 1'52.940 | | 1'52.491 | 2.380 | 0.001 | 135,243 | 27 |
| 39 | 54 B. SOFIOGLU | TUR | Turkish Puccetti Racing by TSM | Kawasaki Ninja 400 | B | 1'52.567 | 1'53.437 | | 1'52.567 | 2.456 | 0.076 | 135,152 | 25 |
| 40 | 97 M. KAPPLER | GER | Freudenberg KTM WorldSSP Team | KTM RC 390 R | B | 1'52.578 | 1'53.122 | 1'55.693 | 1'52.578 | 2.467 | 0.011 | 135,138 | 28 |
| 41 | 56 N. BERNABÈ | ITA | RM Racing | Kawasaki Ninja 400 | B | 1'52.729 | 1'53.184 | 2'02.975 | 1'52.729 | 2.618 | 0.151 | 134,957 | 26 |
| 42 | 78 J. FORAY | FRA | Prodina IRCOS Kawasaki | Kawasaki Ninja 400 | B | 1'53.253 | 1'52.883 | | 1'52.883 | 2.772 | 0.154 | 134,773 | 27 |
| 43 | 51 D. KOOPMAN | NED | MTM Racing Team | Kawasaki Ninja 400 | A | 1'53.701 | 1'52.940 | 2'02.968 | 1'52.940 | 2.829 | 0.057 | 134,705 | 35 |
| 44 | 44 T. BRAMICH | AUS | Carl Cox-RT Motorsports by SKM-Kawasaki | Kawasaki Ninja 400 | B | 1'53.074 | 1'52.979 | 1'54.858 | 1'52.979 | 2.868 | 0.039 | 134,659 | 33 |
| 45 | 33 K. HARTMANN | FRA | Team MHP Racing-Patrick Pons | Yamaha YZF-R3 | A | 1'52.995 | 1'55.162 | 2'07.698 | 1'52.995 | 2.884 | 0.016 | 134,640 | 23 |
| 46 | 61 Y. OKAYA | JPN | DS Junior Team | Kawasaki Ninja 400 | B | 1'53.150 | 1'53.083 | 1'57.673 | 1'53.083 | 2.972 | 0.088 | 134,535 | 33 |
| 47 | 35 F. DE BRUIN | NED | Team Trasimeno Yamaha | Yamaha YZF-R3 | B | 1'53.372 | 1'53.330 | 1'58.408 | 1'53.330 | 3.219 | 0.247 | 134,242 | 39 |
| 48 | 77 V. SCHWARZ | CZE | ACCR Czech Talent Team - Willi Race | Kawasaki Ninja 400 | B | 1'53.806 | 1'54.825 | 1'54.382 | 1'53.806 | 3.695 | 0.476 | 133,680 | 33 |
| 49 | 23 P. GIACOMINI | ITA | Kawasaki GP Project | Kawasaki Ninja 400 | A | 1'53.935 | 1'54.286 | 2'06.216 | 1'53.935 | 3.824 | 0.129 | 133,529 | 30 |
| 50 | 11 K. ARDUINI | ITA | 2R Racing Team | Kawasaki Ninja 400 | A | 1'53.946 | 1'54.439 | 2'04.338 | 1'53.946 | 3.835 | 0.011 | 133,516 | 26 |
| 51 | 12 R. DORE | FRA | Team MHP Racing-Patrick Pons | Yamaha YZF-R3 | B | 1'54.096 | 1'54.332 | | 1'54.096 | 3.985 | 0.150 | 133,340 | 28 |
| 52 | 19 B. MOLINA | CHI | Terra e Moto | Yamaha YZF-R3 | A | 1'54.538 | 1'55.053 | | 1'54.538 | 4.427 | 0.442 | 132,826 | 29 |
| 53 | 93 A. QUINET | FRA | TGP Racing | Honda CBR500R | B | 1'54.982 | 1'56.000 | 2'04.216 | 1'54.982 | 4.871 | 0.444 | 132,313 | 28 |
| 54 | 84 K. ALOISI | ITA | DS Junior Team | Kawasaki Ninja 400 | A | 1'55.330 | 1'55.265 | | 1'55.265 | 5.154 | 0.283 | 131,988 | 23 |
| 55 | 39 J. PEREZ GONZALEZ | ESP | DS Junior Team | Kawasaki Ninja 400 | B | 1'58.077 | 1'55.308 | 1'59.593 | 1'55.308 | 5.197 | 0.043 | 131,939 | 20 |
| 56 | 32 A. PELIKANOVA | CZE | Kawasaki GP Project | Kawasaki Ninja 400 | B | 1'56.823 | 1'55.705 | 2'08.204 | 1'55.705 | 5.594 | 0.397 | 131,486 | 31 |
| 57 | 9 S. NAUD | FRA | Flembbo Leader Team | Kawasaki Ninja 400 | A | 1'56.693 | 1'56.342 | | 1'56.342 | 6.231 | 0.637 | 130,766 | 27 |
| 58 | 82 J. HYDE | AUS | 2R Racing Team | Kawasaki Ninja 400 | B | 1'58.110 | | | 1'58.110 | 7.999 | 1.768 | 128,809 | 1 |

22/06/2019

These data/results cannot be reproduced, stored and/or transmitted in whole or in part by any manner of electronic, mechanical, photocopying, recording, broadcasting or otherwise now known or herein after developed without the previous express consent by the copyright owner, except for reproduction in daily press and regular printed publications on sale to the public within 60 days of the event related to those data/results and always provided that copyright symbol appears together as follows below.

© DORNA WSBK ORGANIZATION Srl 2019



Official Fuel Supplier



FKR PERUGIA TIMING

Official Tyre Supplier



Official Timekeeper