

## Pata Riviera di Rimini Round, 21-23 June 2019

### Results Superpole Gr. A

Misano Circuit Sic 58 4.226 m  
1 / 2

No.	Rider	Nat	Team	Bike	Class	Time	Gap	Rel.	Laps	Speed	
										Avg	Max
1	18 M. GONZALEZ	ESP	Kawasaki ParkinGO Team	Kawasaki Ninja 400	A	<b>1'49.646</b>			9	138,752	<b>181,8</b>
2	1 A. CARRASCO	ESP	Kawasaki Provec WorldSSP300	Kawasaki Ninja 400	A	<b>1'50.245</b>	0.599	0.599	8	137,998	<b>180,0</b>
3	55 G. HENDRA PRATAMA	INA	Semakin Di Depan Bibliion Motocrossing	Yamaha YZF-R3	A	<b>1'50.436</b>	0.790	0.191	8	137,759	<b>179,7</b>
4	41 J. JAHNIG	GER	Freudenberg KTM Junior Team	KTM RC 390 R	A	<b>1'50.573</b>	0.927	0.137	8	137,589	<b>181,8</b>
5	64 H. DE CANCELLIS	FRA	Team Trasimeno Yamaha	Yamaha YZF-R3	A	<b>1'50.677</b>	1.031	0.104	7	137,459	<b>179,4</b>
6	17 K. MEUFFELS	NED	Freudenberg KTM WorldSSP Team	KTM RC 390 R	A	<b>1'50.909</b>	1.263	0.232	8	137,172	<b>177,6</b>
7	6 R. SCHOTMAN	NED	Kawasaki MOTOPOST	Kawasaki Ninja 400	A	<b>1'50.942</b>	1.296	0.033	7	137,131	<b>183,4</b>
8	42 M. GARCIA	ESP	DS Junior Team	Kawasaki Ninja 400	A	<b>1'51.126</b>	1.480	0.184	7	136,904	<b>180,0</b>
9	47 F. HERNANDEZ MOYANO	ESP	BCD Yamaha MS Racing	Yamaha YZF-R3	A	<b>1'51.210</b>	1.564	0.084	8	136,801	<b>178,5</b>
10	8 M. PEREZ	ESP	Scuderia Maranga Racing	Kawasaki Ninja 400	A	<b>1'51.313</b>	1.667	0.103	7	136,674	<b>180,6</b>
11	46 S. DI SORA	FRA	Flembbo Leader Team	Kawasaki Ninja 400	A	<b>1'51.407</b>	1.761	0.094	8	136,559	<b>178,8</b>
12	7 T. KAWAKAMI	BRA	BCD Yamaha MS Racing	Yamaha YZF-R3	A	<b>1'51.442</b>	1.796	0.035	8	136,516	<b>182,1</b>
13	15 M. BASTIANELLI	ITA	Prodina IRCOS Kawasaki	Kawasaki Ninja 400	A	<b>1'51.886</b>	2.240	0.444	8	135,974	<b>178,8</b>
14	52 O. KÖNIG	CZE	ACCR Czech Talent Team - Willi Race	Kawasaki Ninja 400	A	<b>1'52.051</b>	2.405	0.165	8	135,774	<b>177,6</b>
15	24 M. BERTÉ	ITA	ProGP Racing	Yamaha YZF-R3	A	<b>1'52.108</b>	2.462	0.057	6	135,705	<b>178,5</b>
16	51 D. KOOPMAN	NED	MTM Racing Team	Kawasaki Ninja 400	A	<b>1'52.114</b>	2.468	0.006	8	135,698	<b>175,0</b>
17	16 M. LUNA BAYEN	ESP	Kawasaki GP Project	Kawasaki Ninja 400	A	<b>1'52.151</b>	2.505	0.037	7	135,653	<b>180,6</b>
18	31 T. ERHARD	GER	Freudenberg KTM WorldSSP Team	KTM RC 390 R	A	<b>1'52.326</b>	2.680	0.175	7	135,441	<b>180,6</b>
19	71 T. EDWARDS	AUS	Kawasaki ParkinGO Team	Kawasaki Ninja 400	A	<b>1'52.337</b>	2.691	0.011	8	135,428	<b>181,2</b>
20	14 E. DE LA VEGA	FRA	Team MHP Racing-Patrick Pons	Yamaha YZF-R3	A	<b>1'52.414</b>	2.768	0.077	7	135,335	<b>176,8</b>
21	28 O. BONOLI	ITA	Team Trasimeno Yamaha	Yamaha YZF-R3	A	<b>1'52.433</b>	2.787	0.019	7	135,313	<b>183,1</b>
22	13 D. IOZZO	RSA	Nutec - RT Motorsports by SKM - Kawasaki	Kawasaki Ninja 400	A	<b>1'52.468</b>	2.822	0.035	7	135,270	<b>180,9</b>
23	23 P. GIACOMINI	ITA	Kawasaki GP Project	Kawasaki Ninja 400	A	<b>1'52.773</b>	3.127	0.305	7	134,905	<b>178,5</b>
24	11 K. ARDUINI	ITA	2R Racing Team	Kawasaki Ninja 400	A	<b>1'53.067</b>	3.421	0.294	7	134,554	<b>175,6</b>
25	84 K. ALOISI	ITA	DS Junior Team	Kawasaki Ninja 400	A	<b>1'53.814</b>	4.168	0.747	7	133,671	<b>183,1</b>
26	33 K. HARTMANN	FRA	Team MHP Racing-Patrick Pons	Yamaha YZF-R3	A	<b>1'54.540</b>	4.894	0.726	7	132,823	<b>176,2</b>
27	19 B. MOLINA	CHI	Terra e Moto	Yamaha YZF-R3	A	<b>1'54.592</b>	4.946	0.052	7	132,763	<b>180,3</b>
28	9 S. NAUD	FRA	Flembbo Leader Team	Kawasaki Ninja 400	A	<b>1'54.836</b>	5.190	0.244	7	132,481	<b>180,6</b>
----- Not Qualified -----											
NQ	22 N. KALININ	UKR	Nutec - RT Motorsports by SKM - Kawasaki	Kawasaki Ninja 400	A	<b>1'59.181</b>	9.535	4.345	2	127,651	<b>176,2</b>

Qualifying Lap Time (107% of 1'49.646): 1'57.322

Top 3 Average Time: 1'50.109

AIR	Humidity:	51%	Temp:	28°C
TRACK	Condition:	Dry	Temp:	34°C

Records	Pole (SP2)	2018	G.Hendra Pratama	1'50.517	137,660	Km/h
	Race (RC)	2018	A.Carrasco	1'51.309	136,680	Km/h
	All Times (FP1)	2019	R.Schotman	1'50.111	138,170	Km/h

Start 22/06/2019 12:20 End 12:40 The results are provisional until the end of the time limit for protests and appeals and the completion of the technical checks.

These data/results cannot be reproduced, stored and/or transmitted in whole or in part by any manner of electronic, mechanical, photocopying, recording, broadcasting or otherwise now known or herein after developed without the previous express consent by the copyright owner, except for reproduction in daily press and regular printed publications on sale to the public within 60 days of the event related to those data/results and always provided that copyright symbol appears together as follows below.

© DORNA WSBK ORGANIZATION Srl 2019



Official Fuel Supplier



Official Tyre Supplier



Official Timekeeper

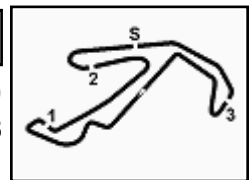

**Pata Riviera di Rimini Round, 21-23 June 2019**

**Results Superpole Gr. A**

Misano Circuit Sic 58 4.226 m  
2 / 2

### Session Highlights

Local Time	No. Rider	Description
12.20.00		Start
12.31.34	22 N. KALININ	Allowed to continue the practice
12.32.04	28 O. BONOLI	Lap Cancelled (1'51.440) - Exceeded Track Limits - Turn 16
12.32.28	13 D. IOZZO	Lap Cancelled (2'10.714) - Exceeded Track Limits - Turn 16
12.32.58	16 M. LUNA BAYEN	Lap Cancelled (2'03.394) - Exceeded Track Limits - Turn 16
12.34.27		DROPS of RAIN in Sector 4
12.35.59	52 O. KÖNIG	Current Lap Cancelled - Exceeded Track Limits - Turn 1
12.36.37		DROPS of RAIN in Sector 3
12.37.06		DROPS of RAIN in All Sectors
12.37.18	46 S. DI SORA	Current Lap Cancelled - Exceeded Track Limits - Turn 1
12.37.38	28 O. BONOLI	Lap Cancelled (1'52.123) - Exceeded Track Limits - Turn 16
12.37.55	6 R. SCHOTMAN	Lap Cancelled (1'52.017) - Exceeded Track Limits - Turn 16
12.38.06	28 O. BONOLI	Lap Cancelled (1'53.371) - Exceeded Track Limits - Turn 16
12.40.34		End Of Session

### Fastest Laps Sequence

No.	Rider	Nat	Team	Bike	Local Time	Time	Gap	Avg
1	A. CARRASCO	ESP	Kawasaki Provec WorldSSP300	Kawasaki Ninja 400	12:23'54.605	<b>1'51.681</b>		136,224
8	M. PEREZ	ESP	Scuderia Maranga Racing	Kawasaki Ninja 400	12:24'08.990	<b>1'51.561</b>	-0.120	136,370
18	M. GONZALEZ	ESP	Kawasaki ParkinGO Team	Kawasaki Ninja 400	12:24'22.786	<b>1'51.366</b>	-0.195	136,609
1	A. CARRASCO	ESP	Kawasaki Provec WorldSSP300	Kawasaki Ninja 400	12:25'45.499	<b>1'50.894</b>	-0.472	137,190
18	M. GONZALEZ	ESP	Kawasaki ParkinGO Team	Kawasaki Ninja 400	12:26'13.211	<b>1'50.425</b>	-0.469	137,773
1	A. CARRASCO	ESP	Kawasaki Provec WorldSSP300	Kawasaki Ninja 400	12:29'26.231	<b>1'50.245</b>	-0.180	137,998
18	M. GONZALEZ	ESP	Kawasaki ParkinGO Team	Kawasaki Ninja 400	12:29'56.811	<b>1'49.646</b>	-0.599	138,752

Start 12:20 End 12:40 The results are provisional until the end of the time limit for protests and appeals and the completion of the technical checks.

These data/results cannot be reproduced, stored and/or transmitted in whole or in part by any manner of electronic, mechanical, photocopying, recording, broadcasting or otherwise now known or herein after developed without the previous express consent by the copyright owner, except for reproduction in daily press and regular printed publications on sale to the public within 60 days of the event related to those data/results and always provided that copyright symbol appears together as follows below.

© DORNA WSBK ORGANIZATION Srl 2019



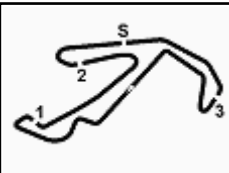

## Pata Riviera di Rimini Round, 21-23 June 2019

### Best Sectors & Speed Superpole Gr. A

Misano Circuit Sic 58 4.226 m

BEST LAP		
1	18 M. GONZALEZ	Kawasaki Ninja 400 1'49.646
2	1 A. CARRASCO	Kawasaki Ninja 400 1'50.245
3	55 G. HENDRA PRATAMA	Yamaha YZF-R3 1'50.436
4	41 J. JAHNIG	KTM RC 390 R 1'50.573
5	64 H. DE CANCELLIS	Yamaha YZF-R3 1'50.677
6	17 K. MEUFFELS	KTM RC 390 R 1'50.909
7	6 R. SCHOTMAN	Kawasaki Ninja 400 1'50.942
8	42 M. GARCIA	Kawasaki Ninja 400 1'51.126
9	47 F. HERNANDEZ MOYANO	Yamaha YZF-R3 1'51.210
10	8 M. PEREZ	Kawasaki Ninja 400 1'51.313
11	46 S. DI SORA	Kawasaki Ninja 400 1'51.407
12	7 T. KAWAKAMI	Yamaha YZF-R3 1'51.442
13	15 M. BASTIANELLI	Kawasaki Ninja 400 1'51.886
14	52 O. KÖNIG	Kawasaki Ninja 400 1'52.051
15	24 M. BERTÉ	Yamaha YZF-R3 1'52.108
16	51 D. KOOPMAN	Kawasaki Ninja 400 1'52.114
17	16 M. LUNA BAYEN	Kawasaki Ninja 400 1'52.151
18	31 T. ERHARD	KTM RC 390 R 1'52.326
19	71 T. EDWARDS	Kawasaki Ninja 400 1'52.337
20	14 E. DE LA VEGA	Yamaha YZF-R3 1'52.414
21	28 O. BONOLI	Yamaha YZF-R3 1'52.433
22	13 D. IOZZO	Kawasaki Ninja 400 1'52.468
23	23 P. GIACOMINI	Kawasaki Ninja 400 1'52.773
24	11 K. ARDUINI	Kawasaki Ninja 400 1'53.067
25	84 K. ALOISI	Kawasaki Ninja 400 1'53.814
26	33 K. HARTMANN	Yamaha YZF-R3 1'54.540
27	19 B. MOLINA	Yamaha YZF-R3 1'54.592
28	9 S. NAUD	Kawasaki Ninja 400 1'54.836
29	22 N. KALININ	Kawasaki Ninja 400 1'59.181

SPEED		
1	6 R. SCHOTMAN	Kawasaki Ninja 400 183,4
2	84 K. ALOISI	Kawasaki Ninja 400 183,1
3	28 O. BONOLI	Yamaha YZF-R3 183,1
4	7 T. KAWAKAMI	Yamaha YZF-R3 182,1
5	41 J. JAHNIG	KTM RC 390 R 181,8
6	18 M. GONZALEZ	Kawasaki Ninja 400 181,8
7	71 T. EDWARDS	Kawasaki Ninja 400 181,2
8	13 D. IOZZO	Kawasaki Ninja 400 180,9
9	8 M. PEREZ	Kawasaki Ninja 400 180,6
10	9 S. NAUD	Kawasaki Ninja 400 180,6
11	16 M. LUNA BAYEN	Kawasaki Ninja 400 180,6
12	31 T. ERHARD	KTM RC 390 R 180,6
13	19 B. MOLINA	Yamaha YZF-R3 180,3
14	42 M. GARCIA	Kawasaki Ninja 400 180,0
15	1 A. CARRASCO	Kawasaki Ninja 400 180,0
16	55 G. HENDRA PRATAMA	Yamaha YZF-R3 179,7
17	64 H. DE CANCELLIS	Yamaha YZF-R3 179,4
18	15 M. BASTIANELLI	Kawasaki Ninja 400 178,8
19	46 S. DI SORA	Kawasaki Ninja 400 178,8
20	23 P. GIACOMINI	Kawasaki Ninja 400 178,5
21	24 M. BERTÉ	Yamaha YZF-R3 178,5
22	47 F. HERNANDEZ MOYANO	Yamaha YZF-R3 178,5
23	52 O. KÖNIG	Kawasaki Ninja 400 177,6
24	17 K. MEUFFELS	KTM RC 390 R 177,6
25	14 E. DE LA VEGA	Yamaha YZF-R3 176,8
26	33 K. HARTMANN	Yamaha YZF-R3 176,2
27	22 N. KALININ	Kawasaki Ninja 400 176,2
28	11 K. ARDUINI	Kawasaki Ninja 400 175,6
29	51 D. KOOPMAN	Kawasaki Ninja 400 175,0

SEG. 1		
1	18 M. GONZALEZ	27.433
2	1 A. CARRASCO	27.497
3	64 H. DE CANCELLIS	27.561
4	6 R. SCHOTMAN	27.652
5	47 F. HERNANDEZ MOYAN	27.712
6	55 G. HENDRA PRATAMA	27.718
7	7 T. KAWAKAMI	27.799
8	42 M. GARCIA	27.827
9	8 M. PEREZ	27.834
10	15 M. BASTIANELLI	27.852
11	17 K. MEUFFELS	27.868
12	46 S. DI SORA	27.896
13	52 O. KÖNIG	27.921
14	41 J. JAHNIG	27.928
15	51 D. KOOPMAN	27.931
16	28 O. BONOLI	27.944
17	71 T. EDWARDS	27.964
18	11 K. ARDUINI	28.181
19	13 D. IOZZO	28.225
20	23 P. GIACOMINI	28.230
21	16 M. LUNA BAYEN	28.267
22	84 K. ALOISI	28.302
23	14 E. DE LA VEGA	28.310
24	24 M. BERTÉ	28.356
25	31 T. ERHARD	28.375
26	9 S. NAUD	28.626
27	19 B. MOLINA	28.753
28	33 K. HARTMANN	28.782
29	22 N. KALININ	29.328

SEG. 2		
1	17 K. MEUFFELS	27.055
2	64 H. DE CANCELLIS	27.133
3	41 J. JAHNIG	27.137
4	18 M. GONZALEZ	27.153
5	8 M. PEREZ	27.185
6	46 S. DI SORA	27.207
7	1 A. CARRASCO	27.234
8	55 G. HENDRA PRATAMA	27.240
9	7 T. KAWAKAMI	27.266
10	28 O. BONOLI	27.302
11	42 M. GARCIA	27.304
12	6 R. SCHOTMAN	27.312
13	47 F. HERNANDEZ MOYAN	27.321
14	13 D. IOZZO	27.395
15	52 O. KÖNIG	27.460
16	71 T. EDWARDS	27.482
17	31 T. ERHARD	27.485
18	14 E. DE LA VEGA	27.507
19	16 M. LUNA BAYEN	27.586
20	15 M. BASTIANELLI	27.601
21	24 M. BERTÉ	27.655
22	23 P. GIACOMINI	27.719
23	11 K. ARDUINI	27.795
24	51 D. KOOPMAN	27.798
25	84 K. ALOISI	27.921
26	19 B. MOLINA	28.041
27	9 S. NAUD	28.083
28	33 K. HARTMANN	28.094
29	22 N. KALININ	28.260

SEG. 3		
1	18 M. GONZALEZ	30.931
2	41 J. JAHNIG	31.061
3	55 G. HENDRA PRATAMA	31.091
4	1 A. CARRASCO	31.232
5	42 M. GARCIA	31.279
6	64 H. DE CANCELLIS	31.300
7	6 R. SCHOTMAN	31.322
8	46 S. DI SORA	31.461
9	24 M. BERTÉ	31.465
10	28 O. BONOLI	31.507
11	15 M. BASTIANELLI	31.531
12	8 M. PEREZ	31.538
13	16 M. LUNA BAYEN	31.558
14	17 K. MEUFFELS	31.559
15	7 T. KAWAKAMI	31.584
16	47 F. HERNANDEZ MOYAN	31.632
17	31 T. ERHARD	31.681
18	52 O. KÖNIG	31.714
19	51 D. KOOPMAN	31.742
20	11 K. ARDUINI	31.889
21	14 E. DE LA VEGA	31.962
22	23 P. GIACOMINI	31.982
23	84 K. ALOISI	32.019
24	13 D. IOZZO	32.027
25	71 T. EDWARDS	32.051
26	33 K. HARTMANN	32.130
27	19 B. MOLINA	32.205
28	9 S. NAUD	32.458
29	22 N. KALININ	34.424

SEG. 4		
1	18 M. GONZALEZ	24.009
2	1 A. CARRASCO	24.078
3	55 G. HENDRA PRATAMA	24.150
4	31 T. ERHARD	24.195
5	17 K. MEUFFELS	24.196
6	7 T. KAWAKAMI	24.207
7	6 R. SCHOTMAN	24.208
8	41 J. JAHNIG	24.230
9	71 T. EDWARDS	24.238
10	64 H. DE CANCELLIS	24.240
11	42 M. GARCIA	24.294
12	47 F. HERNANDEZ MOYAN	24.304
13	15 M. BASTIANELLI	24.336
14	52 O. KÖNIG	24.354
15	51 D. KOOPMAN	24.385
16	8 M. PEREZ	24.414
17	16 M. LUNA BAYEN	24.427
18	28 O. BONOLI	24.429
19	46 S. DI SORA	24.486
20	14 E. DE LA VEGA	24.507
21	11 K. ARDUINI	24.528
22	23 P. GIACOMINI	24.567
23	24 M. BERTÉ	24.632
24	13 D. IOZZO	24.647
25	33 K. HARTMANN	24.812
26	84 K. ALOISI	24.875
27	19 B. MOLINA	25.151
28	9 S. NAUD	25.319
29	22 N. KALININ	26.516

22/06/2019

These data/results cannot be reproduced, stored and/or transmitted in whole or in part by any manner of electronic, mechanical, photocopying, recording, broadcasting or otherwise now known or herein after developed without the previous express consent by the copyright owner, except for reproduction in daily press and regular printed publications on sale to the public within 60 days of the event related to those data/results and always provided that copyright symbol appears together as follows below.

© DORNA WSBK ORGANIZATION Srl 2019



Official Fuel Supplier



FICR PERUGIA TIMING

Official Tyre Supplier



Official Timekeeper

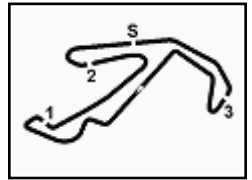

## Pata Riviera di Rimini Round, 21-23 June 2019

### Ideal Times Superpole Gr. A

Misano Circuit Sic 58 4.226 m

No.	Rider	Nat	Bike	Seg. 1	Seg. 2	Seg. 3	Seg. 4	Ideal Time		
				Diff. 1	Diff. 2	Diff. 3	Diff. 4	Best Lap	Pos.	Diff.
1	18 M. GONZALEZ	ESP	Kawasaki Ninja 400	27.433 +0.120	27.153	30.931	24.009	1'49.526 1'49.646	1	0.120
2	1 A. CARRASCO	ESP	Kawasaki Ninja 400	27.497 +0.146	27.234	31.232 +0.058	24.078	1'50.041 1'50.245	2	0.204
3	55 G. HENDRA PRATAMA	INA	Yamaha YZF-R3	27.718	27.240 +0.100	31.091	24.150 +0.137	1'50.199 1'50.436	3	0.237
4	64 H. DE CANCELLIS	FRA	Yamaha YZF-R3	27.561 +0.306	27.133	31.300	24.240 +0.137	1'50.234 1'50.677	5	0.443
5	41 J. JAHNIG	GER	KTM RC 390 R	27.928 +0.040	27.137 +0.177	31.061	24.230	1'50.356 1'50.573	4	0.217
6	6 R. SCHOTMAN	NED	Kawasaki Ninja 400	27.652 +0.195	27.312	31.322 +0.253	24.208	1'50.494 1'50.942	7	0.448
7	17 K. MEUFFELS	NED	KTM RC 390 R	27.868 +0.109	27.055	31.559 +0.111	24.196 +0.011	1'50.678 1'50.909	6	0.231
8	42 M. GARCIA	ESP	Kawasaki Ninja 400	27.827 +0.014	27.304	31.279 +0.060	24.294 +0.348	1'50.704 1'51.126	8	0.422
9	7 T. KAWAKAMI	BRA	Yamaha YZF-R3	27.799 +0.250	27.266 +0.204	31.584 +0.132	24.207	1'50.856 1'51.442	12	0.586
10	47 F. HERNANDEZ MOYA	ESP	Yamaha YZF-R3	27.712	27.321 +0.071	31.632 +0.090	24.304 +0.080	1'50.969 1'51.210	9	0.241
11	8 M. PEREZ	ESP	Kawasaki Ninja 400	27.834	27.185 +0.160	31.538 +0.007	24.414 +0.175	1'50.971 1'51.313	10	0.342
12	46 S. DI SORA	FRA	Kawasaki Ninja 400	27.896	27.207	31.461 +0.357	24.486	1'51.050 1'51.407	11	0.357
13	28 O. BONOLI	ITA	Yamaha YZF-R3	27.944 +0.469	27.302 +0.316	31.507 +0.466	24.429	1'51.182 1'52.433	21	1.251
14	15 M. BASTIANELLI	ITA	Kawasaki Ninja 400	27.852 +0.136	27.601	31.531 +0.082	24.336 +0.348	1'51.320 1'51.886	13	0.566
15	52 O. KÖNIG	CZE	Kawasaki Ninja 400	27.921	27.460 +0.249	31.714	24.354 +0.353	1'51.449 1'52.051	14	0.602
16	71 T. EDWARDS	AUS	Kawasaki Ninja 400	27.964 +0.240	27.482 +0.142	32.051 +0.036	24.238 +0.184	1'51.735 1'52.337	19	0.602
17	31 T. ERHARD	GER	KTM RC 390 R	28.375 +0.261	27.485 +0.206	31.681 +0.123	24.195	1'51.736 1'52.326	18	0.590
18	16 M. LUNA BAYEN	ESP	Kawasaki Ninja 400	28.267 +0.021	27.586 +0.030	31.558 +0.090	24.427 +0.172	1'51.838 1'52.151	17	0.313
19	51 D. KOOPMAN	NED	Kawasaki Ninja 400	27.931 +0.006	27.798 +0.094	31.742 +0.075	24.385 +0.083	1'51.856 1'52.114	16	0.258
20	24 M. BERTÈ	ITA	Yamaha YZF-R3	28.356	27.655	31.465	24.632	1'52.108 1'52.108	15	
21	14 E. DE LA VEGA	FRA	Yamaha YZF-R3	28.310	27.507 +0.055	31.962 +0.073	24.507	1'52.286 1'52.414	20	0.128
22	13 D. IOZZO	RSA	Kawasaki Ninja 400	28.225 +0.101	27.395 +0.012	32.027	24.647 +0.061	1'52.294 1'52.468	22	0.174
23	11 K. ARDUINI	ITA	Kawasaki Ninja 400	28.181 +0.502	27.795 +0.091	31.889	24.528 +0.081	1'52.393 1'53.067	24	0.674
24	23 P. GIACOMINI	ITA	Kawasaki Ninja 400	28.230	27.719 +0.049	31.982 +0.104	24.567 +0.122	1'52.498 1'52.773	23	0.275
25	84 K. ALOISI	ITA	Kawasaki Ninja 400	28.302 +0.114	27.921	32.019 +0.171	24.875 +0.412	1'53.117 1'53.814	25	0.697
26	33 K. HARTMANN	FRA	Yamaha YZF-R3	28.782	28.094 +0.700	32.130	24.812 +0.022	1'53.818 1'54.540	26	0.722
27	19 B. MOLINA	CHI	Yamaha YZF-R3	28.753	28.041 +0.442	32.205	25.151	1'54.150 1'54.592	27	0.442
28	9 S. NAUD	FRA	Kawasaki Ninja 400	28.626 +0.324	28.083	32.458 +0.026	25.319	1'54.486 1'54.836	28	0.350
29	22 N. KALININ	UKR	Kawasaki Ninja 400	29.328	28.260	34.424	26.516 +0.653	1'58.528 1'59.181	29	0.653
<b>Overall Ideal Time</b>				27.433	27.055	30.931	24.009	1'49.428		

22/06/2019

These data/results cannot be reproduced, stored and/or transmitted in whole or in part by any manner of electronic, mechanical, photocopying, recording, broadcasting or otherwise now known or herein after developed without the previous express consent by the copyright owner, except for reproduction in daily press and regular printed publications on sale to the public within 60 days of the event related to those data/results and always provided that copyright symbol appears together as follows below.

© DORNA WSBK ORGANIZATION Srl 2019







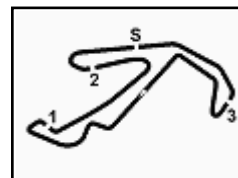

## Pata Riviera di Rimini Round, 21-23 June 2019

### Chronological Analysis Superpole Gr. A

Misano Circuit Sic 58 4.226 m

3 / 3

Lap	Seg.1	Seg.2	Seg.3	Seg.4	Lap Time	km/h	Local Time
4	45.609	28.261	32.085	24.759	2'10.714CP	177,0	12:27'52.650
5	28.657	31.300	32.095	<b>24.647</b>	1'56.699	176,5	12:29'49.349
6	29.190	34.348	32.056	34.249	2'09.843	<b>180,9</b>	12:31'59.192
7	<b>28.225</b>	<b>27.395</b>	32.278	24.751	1'52.649	174,5	12:33'51.841
8	28.326	27.407	<b>32.027</b>	24.708	<b>1'52.468</b>	178,2	12:35'44.309

23° 23 P. GIACOMINI (1'52.773)							
Lap	Seg.1	Seg.2	Seg.3	Seg.4	Lap Time	km/h	Local Time
1		29.166	32.801	25.191		<b>178,5</b>	12:22'11.612
2	28.734	<b>27.719</b>	32.207	24.588	1'53.248	175,0	12:24'04.860
3	<b>28.230</b>	27.768	32.086	24.689	<b>1'52.773</b>	173,4	12:25'57.633
4	28.390	27.831	32.218	<b>24.567</b>	1'53.006	173,1	12:27'50.639
5	29.303	28.813	33.032	25.405	1'56.553	169,0	12:29'47.192
6	28.480	28.065	<b>31.982</b>	24.716	1'53.243	173,1	12:31'40.435
7	28.412	30.897	37.147	25.763	2'02.219	144,6	12:33'42.654
8	28.470	28.206	35.683	26.847	1'59.206	143,0	12:35'41.860

28° 9 S. NAUD (1'54.836)							
Lap	Seg.1	Seg.2	Seg.3	Seg.4	Lap Time	km/h	Local Time
1		30.003	33.802	26.938		172,5	12:22'11.039
2	29.688	28.917	32.647	25.497	1'56.749	180,0	12:24'07.788
3	28.943	28.720	<b>32.458</b>	25.346	1'55.467	178,8	12:26'03.255
4	29.162	28.859	32.701	25.613	1'56.335	178,8	12:27'59.590
5	29.674	29.247	32.579	29.066	2'00.566	<b>180,6</b>	12:30'00.156
6	29.117	28.442	32.486	25.448	1'55.493	179,1	12:31'55.649
7	28.950	<b>28.083</b>	32.484	<b>25.319</b>	<b>1'54.836</b>	176,5	12:33'50.485
8	<b>28.626</b>	28.690	32.731	26.709	1'56.756	179,4	12:35'47.241

29° 22 N. KALININ (1'59.181)							
Lap	Seg.1	Seg.2	Seg.3	Seg.4	Lap Time	km/h	Local Time
1		28.378	43.577	31.032		136,4	12:33'42.834
2	29.855	29.802	38.564	<b>26.516</b>	2'04.737	157,4	12:35'47.571
3	<b>29.328</b>	<b>28.260</b>	<b>34.424</b>	27.169	<b>1'59.181</b>	<b>176,2</b>	12:37'46.752

24° 11 K. ARDUINI (1'53.067)							
Lap	Seg.1	Seg.2	Seg.3	Seg.4	Lap Time	km/h	Local Time
1		29.017	32.826	24.893		173,6	12:22'16.528
2	28.683	27.886	<b>31.889</b>	24.609	<b>1'53.067</b>	<b>175,6</b>	12:24'09.595
3	28.341	27.889	32.333	25.269	1'53.832	174,8	12:26'03.427
4	30.467	29.739	32.779	24.827	1'57.812	172,8	12:28'01.239
5	29.069	30.279	32.199	<b>24.528</b>	1'56.075	174,2	12:29'57.314
6	<b>28.181</b>	27.911	32.077	25.259	1'53.428	174,2	12:31'50.742
7	28.300	27.974	32.334	28.057	1'56.665	170,9	12:33'47.407
8	28.335	<b>27.795</b>	37.807	26.456	2'00.393	160,2	12:35'47.800

25° 84 K. ALOISI (1'53.814)							
Lap	Seg.1	Seg.2	Seg.3	Seg.4	Lap Time	km/h	Local Time
1		29.613	33.323	25.819		173,1	12:22'11.378
2	29.762	28.447	32.030	25.089	1'55.328	181,5	12:24'06.706
3	28.416	<b>27.921</b>	32.190	25.287	<b>1'53.814</b>	177,9	12:26'00.520
4	28.530	28.392	<b>32.019</b>	<b>24.875</b>	1'53.816	180,3	12:27'54.336
5	28.330	28.216	32.280	25.830	1'54.656	174,5	12:29'48.992
6	30.381	32.624	32.442	26.635	2'02.082	<b>183,1</b>	12:31'51.074
7	<b>28.302</b>	28.347	33.473	25.053	1'55.175	173,4	12:33'46.249
8	29.802	28.066	35.195	27.948	2'01.011	157,0	12:35'47.260

26° 33 K. HARTMANN (1'54.540)							
Lap	Seg.1	Seg.2	Seg.3	Seg.4	Lap Time	km/h	Local Time
1		29.885	33.344	25.732		174,5	12:22'10.097
2	29.144	28.695	32.688	<b>24.812</b>	1'55.339	173,4	12:24'05.436
3	28.903	28.547	32.186	25.134	1'54.770	175,3	12:26'00.206
4	29.308	<b>28.094</b>	32.269	25.420	1'55.091	175,6	12:27'55.297
5	<b>28.782</b>	28.794	<b>32.130</b>	24.834	<b>1'54.540</b>	<b>176,2</b>	12:29'49.837
6	28.976	28.491	32.883	25.307	1'55.657	172,2	12:31'45.494
7	28.853	29.754	34.263	25.838	1'58.708	162,4	12:33'44.202
8	29.155	28.261	33.253	27.600	1'58.269	174,2	12:35'42.471

27° 19 B. MOLINA (1'54.592)							
Lap	Seg.1	Seg.2	Seg.3	Seg.4	Lap Time	km/h	Local Time
1		29.367	33.998	26.754		169,5	12:22'11.661
2	30.257	28.200	32.667	25.175	1'56.299	179,7	12:24'07.960
3	29.576	28.407	32.804	25.233	1'56.020	<b>180,3</b>	12:26'03.980
4	28.935	<b>28.041</b>	32.720	25.495	1'55.191	173,9	12:27'59.171
5	29.325	28.170	32.572	25.268	1'55.335	174,8	12:29'54.506
6	<b>28.753</b>	28.483	<b>32.205</b>	<b>25.151</b>	<b>1'54.592</b>	178,8	12:31'49.098
7	28.887	28.142	32.542	25.298	1'54.869	173,4	12:33'43.967
8	28.951	28.355	33.451	27.265	1'58.022	171,2	12:35'41.989

22/06/2019 P = Pits In/Out - C = Lap Time Cancelled

These data/results cannot be reproduced, stored and/or transmitted in whole or in part by any manner of electronic, mechanical, photocopying, recording, broadcasting or otherwise now known or herein after developed without the previous express consent by the copyright owner, except for reproduction in daily press and regular printed publications on sale to the public within 60 days of the event related to those data/results and always provided that copyright symbol appears together as follows below.

© DORNA WSBK ORGANIZATION Srl 2019



Official Fuel Supplier



FKR PERGOIA TIMING

Official Tyre Supplier



Official Timekeeper

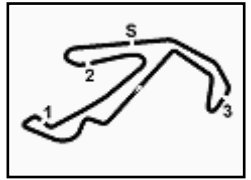

Pata Riviera di Rimini Round, 21-23 June 2019

Weather Report Superpole Gr. A

Session started 12:20 - Session ended 12:40

Misano Circuit Sic 58 4.226 m

**Air Temperature**

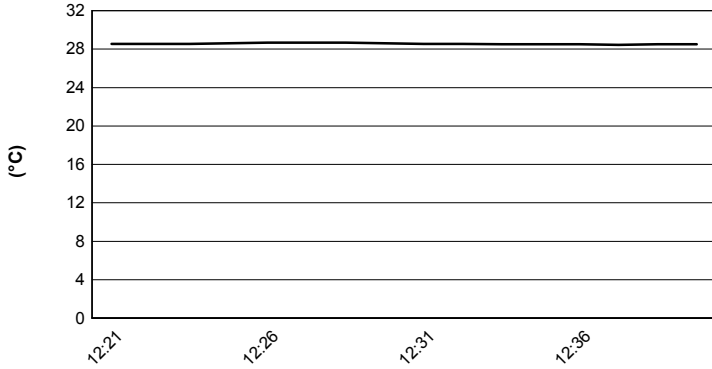

**Track Temperature**

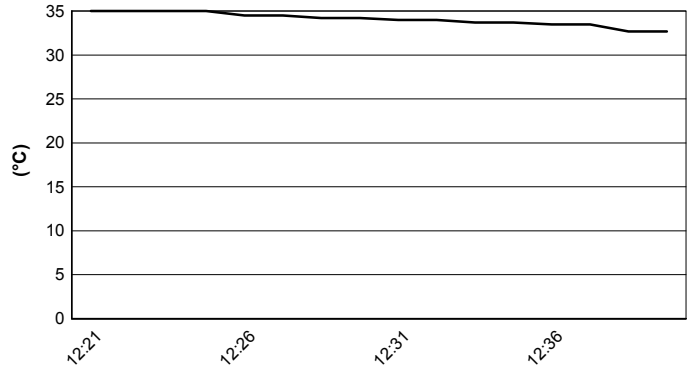

**Air Pressure**

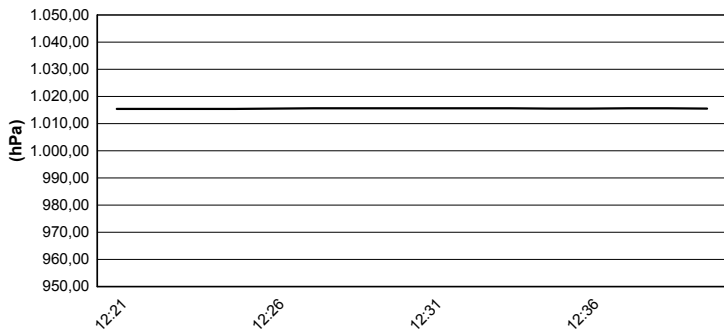

**Humidity**

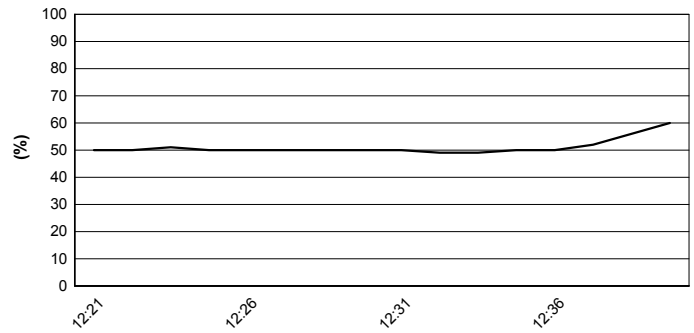

**Wind Speed**

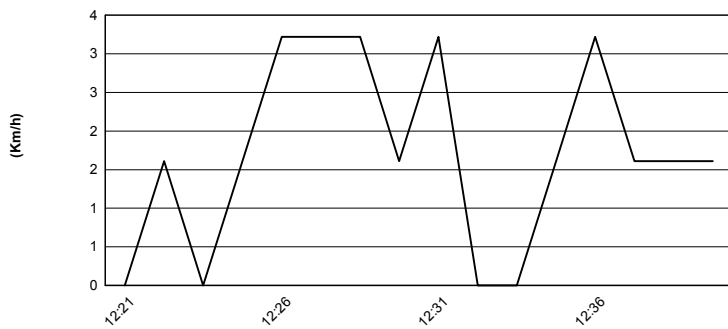

**Wind Direction**

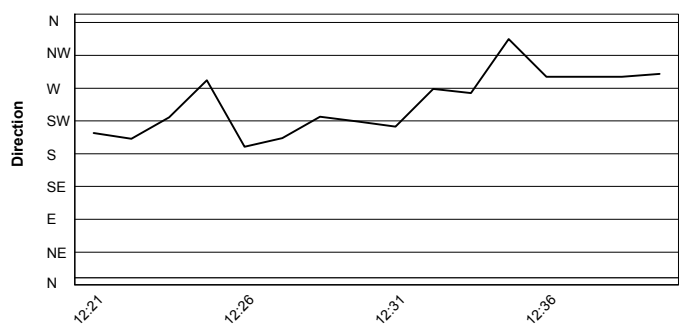

22/06/2019

These data/results cannot be reproduced, stored and/or transmitted in whole or in part by any manner of electronic, mechanical, photocopying, recording, broadcasting or otherwise now known or herein after developed without the previous express consent by the copyright owner, except for reproduction in daily press and regular printed publications on sale to the public within 60 days of the event related to those data/results and always provided that copyright symbol appears together as follows below.

© DORNA WSBK ORGANIZATION Srl 2019



Official Fuel Supplier



FICR PERUGIA TIMING

Official Tyre Supplier



Official Timekeeper



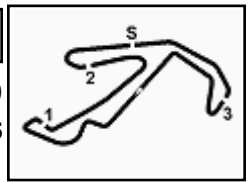

## Pata Riviera di Rimini Round, 21-23 June 2019

### Best Laps & Speeds Gr.A

Misano Circuit Sic 58.4.226 m

1 / 2

No.	Rider Bike	Nat	Best Lap		FP1		FP2		FP3		SP	
			LL	SPD	LL	SPD	LL	SPD	LL	SPD	LL	SPD
1	18 M. GONZALEZ Kawasaki Ninja 400	ESP	1'49.646	184,3	1'50.457	184,3	1'51.189	175,9	2'01.136	176,1	1'49.646	181,8
2	6 R. SCHOTMAN Kawasaki Ninja 400	NED	1'50.111	183,3	1'50.111	183,3	1'52.077	178,8	2'00.578	179,7	1'50.942	183,3
3	1 A. CARRASCO Kawasaki Ninja 400	ESP	1'50.245	180,9	1'50.687	180,9	1'51.548	177,0	2'04.111	175,9	1'50.245	180,0
4	55 G. HENDRA PRATAMA Yamaha YZF-R3	INA	1'50.260	179,7	1'50.260	176,1	1'50.762	178,5	2'00.071	173,9	1'50.436	179,7
5	41 J. JAHNIG KTM RC 390 R	GER	1'50.573	181,8	1'51.427	180,0	1'52.887	180,9	2'04.890	177,9	1'50.573	181,8
6	22 N. KALININ Kawasaki Ninja 400	UKR	1'50.599	183,9	1'50.599	183,9	1'51.568	177,9	2'00.528	178,8	1'59.181	176,1
7	28 O. BONOLI Yamaha YZF-R3	ITA	1'50.677	183,0	1'50.677	181,2	1'52.916	176,7	2'04.829	175,9	1'52.433	183,0
8	64 H. DE CANCELLIS Yamaha YZF-R3	FRA	1'50.677	182,1	1'51.148	182,1	1'51.462	177,9	2'01.911	173,0	1'50.677	179,4
9	8 M. PEREZ Kawasaki Ninja 400	ESP	1'50.795	180,6	1'50.795	179,4	1'52.019	177,0	2'02.012	174,7	1'51.313	180,6
10	17 K. MEUFFELS KTM RC 390 R	NED	1'50.909	179,7	1'51.520	179,7	1'52.502	173,9	2'02.628	174,7	1'50.909	177,6
11	42 M. GARCIA Kawasaki Ninja 400	ESP	1'51.072	180,0	1'51.072	179,1	1'52.805	172,8			1'51.126	180,0
12	15 M. BASTIANELLI Kawasaki Ninja 400	ITA	1'51.088	178,8	1'51.088	178,2	1'52.113	177,9			1'51.886	178,8
13	16 M. LUNA BAYEN Kawasaki Ninja 400	ESP	1'51.206	182,1	1'51.206	181,8	1'51.950	182,1			1'52.151	180,6
14	47 F. HERNANDEZ MOYANO Yamaha YZF-R3	ESP	1'51.210	183,9	1'52.139	183,9	1'52.854	175,6	2'03.382	175,0	1'51.210	178,5
15	46 S. DI SORA Kawasaki Ninja 400	FRA	1'51.407	179,7	1'52.490	179,1	1'52.932	179,7	2'04.885	175,9	1'51.407	178,8
16	7 T. KAWAKAMI Yamaha YZF-R3	BRA	1'51.442	182,1	1'51.638	179,4	1'52.285	174,1	2'01.088	176,7	1'51.442	182,1
17	24 M. BERTÈ Yamaha YZF-R3	ITA	1'51.752	180,6	1'51.752	180,6	1'52.508	173,6	2'03.978	175,9	1'52.108	178,5
18	71 T. EDWARDS Kawasaki Ninja 400	AUS	1'51.947	181,2	1'51.947	180,6	1'51.959	175,9	2'01.727	175,9	1'52.337	181,2
19	14 E. DE LA VEGA Yamaha YZF-R3	FRA	1'51.956	177,6	1'52.439	177,6	1'51.956	176,4	2'03.644	175,9	1'52.414	176,7
20	52 O. KÖNIG Kawasaki Ninja 400	CZE	1'52.051	177,6	1'52.093	177,6	1'52.833	173,0	2'01.258	174,4	1'52.051	177,6
21	13 D. IOZZO Kawasaki Ninja 400	RSA	1'52.081	180,9	1'52.081	180,0	1'52.797	175,3	2'01.535	175,3	1'52.468	180,9
22	51 D. KOOPMAN Kawasaki Ninja 400	NED	1'52.114	177,3	1'53.701	175,9	1'52.940	174,1	2'02.968	177,3	1'52.114	175,0
23	31 T. ERHARD KTM RC 390 R	GER	1'52.326	180,6	1'52.340	178,5	1'53.660	178,5			1'52.326	180,6
24	23 P. GIACOMINI Kawasaki Ninja 400	ITA	1'52.773	178,5	1'53.935	175,9	1'54.286	173,9	2'06.216	173,9	1'52.773	178,5
25	33 K. HARTMANN Yamaha YZF-R3	FRA	1'52.995	176,1	1'52.995	173,9	1'55.162	172,2	2'07.698	171,4	1'54.540	176,1

22/06/2019

These data/results cannot be reproduced, stored and/or transmitted in whole or in part by any manner of electronic, mechanical, photocopying, recording, broadcasting or otherwise now known or herein after developed without the previous express consent by the copyright owner, except for reproduction in daily press and regular printed publications on sale to the public within 60 days of the event related to those data/results and always provided that copyright symbol appears together as follows below.

© DORNA WSBK ORGANIZATION Srl 2019



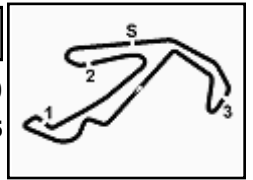

Misano Circuit Sic 58 4.226 m

### Pata Riviera di Rimini Round, 21-23 June 2019

#### Best Laps & Speeds Gr.A

2 / 2

No.	Rider Bike	Nat	Best Lap		FP1		FP2		FP3		SP						
			LL	SPD	LL	SPD	LL	SPD	LL	SPD	LL	SPD					
26	11 K. ARDUINI Kawasaki Ninja 400	ITA	<b>1'53.067</b>		1'53.946		1'54.439		2'04.338		<b>1'53.067</b>						
			33	175,6	9	173,3	10	170,3	7	169,0	7	<b>175,6</b>					
27	84 K. ALOISI Kawasaki Ninja 400	ITA	<b>1'53.814</b>		1'55.330		1'55.265				<b>1'53.814</b>						
			30	183,0	12	177,3	11	170,3			7	<b>183,0</b>					
28	19 B. MOLINA Yamaha YZF-R3	CHI	<b>1'54.538</b>		<b>1'54.538</b>		1'55.053				1'54.592						
			36	180,6	15	<b>180,6</b>	14	171,9			7	180,3					
29	9 S. NAUD Kawasaki Ninja 400	FRA	<b>1'54.836</b>		1'56.693		1'56.342				<b>1'54.836</b>						
			34	180,6	13	176,7	14	176,4			7	<b>180,6</b>					

22/06/2019

These data/results cannot be reproduced, stored and/or transmitted in whole or in part by any manner of electronic, mechanical, photocopying, recording, broadcasting or otherwise now known or herein after developed without the previous express consent by the copyright owner, except for reproduction in daily press and regular printed publications on sale to the public within 60 days of the event related to those data/results and always provided that copyright symbol appears together as follows below.

© DORNA WSBK ORGANIZATION Srl 2019



Official Fuel Supplier



FKR PERUGIA TIMING

Official Tyre Supplier



Official Timekeeper