

## Pata Riviera di Rimini Round, 21-23 June 2019

### Results Warm Up

Misano Circuit Sic 58 4.226 m

1 / 2

No.	Rider	Nat	Team	Bike	Class	Time	Gap	Rel.	Laps	Speed	
										Avg	Max
1	95 S. DEROUE	NED	Kawasaki MOTOPOST	Kawasaki Ninja 400	B	1'49.823			7	138,528	187,5
2	18 M. GONZALEZ	ESP	Kawasaki ParkinGO Team	Kawasaki Ninja 400	A	1'49.916	0.093	0.093	8	138,411	180,9
3	72 V. STEEMAN	NED	Freudenberg KTM Junior Team	KTM RC 390 R	B	1'50.062	0.239	0.146	8	138,228	185,2
4	88 B. IERACI	ITA	Kawasaki GP Project	Kawasaki Ninja 400	B	1'50.445	0.622	0.383	8	137,748	182,7
5	55 G. HENDRA PRATAMA	INA	Semakin Di Depan Biblion Motoxrcing	Yamaha YZF-R3	A	1'50.463	0.640	0.018	8	137,726	177,9
6	22 N. KALININ	UKR	Nutec - RT Motorsports by SKM - Kawasaki	Kawasaki Ninja 400	A	1'50.468	0.645	0.005	7	137,720	184,6
7	6 R. SCHOTMAN	NED	Kawasaki MOTOPOST	Kawasaki Ninja 400	A	1'50.527	0.704	0.059	7	137,646	184,3
8	25 A. VERDOIA	FRA	BCD Yamaha MS Racing	Yamaha YZF-R3	B	1'50.572	0.749	0.045	8	137,590	184,3
9	20 D. LOUREIRO	RSA	Nutec - RT Motorsports by SKM - Kawasaki	Kawasaki Ninja 400	B	1'50.660	0.837	0.088	7	137,481	181,8
10	64 H. DE CANCELLIS	FRA	Team Trasimeno Yamaha	Yamaha YZF-R3	A	1'50.687	0.864	0.027	8	137,447	182,4
11	1 A. CARRASCO	ESP	Kawasaki Provec WorldSSP300	Kawasaki Ninja 400	A	1'50.752	0.929	0.065	7	137,366	185,2
12	8 M. PEREZ	ESP	Scuderia Maranga Racing	Kawasaki Ninja 400	A	1'50.941	1.118	0.189	8	137,132	180,6
13	17 K. MEUFFELS	NED	Freudenberg KTM WorldSSP Team	KTM RC 390 R	A	1'50.945	1.122	0.004	7	137,127	180,0
14	21 B. SANCHEZ	ESP	Scuderia Maranga Racing	Kawasaki Ninja 400	B	1'51.133	1.310	0.188	5	136,895	180,9
15	42 M. GARCIA	ESP	DS Junior Team	Kawasaki Ninja 400	A	1'51.261	1.438	0.128	8	136,738	178,5
16	71 T. EDWARDS	AUS	Kawasaki ParkinGO Team	Kawasaki Ninja 400	A	1'51.272	1.449	0.011	8	136,724	178,5
17	4 E. VOCINO	ITA	GRADARA Corse	Yamaha YZF-R3	B	1'51.359	1.536	0.087	6	136,618	174,5
18	41 J. JAHNIG	GER	Freudenberg KTM Junior Team	KTM RC 390 R	A	1'51.391	1.568	0.032	8	136,578	180,0
19	69 J. BUIS	NED	MTM Racing Team	Kawasaki Ninja 400	B	1'51.438	1.615	0.047	7	136,521	183,1
20	97 M. KAPPLER	GER	Freudenberg KTM WorldSSP Team	KTM RC 390 R	B	1'51.491	1.668	0.053	8	136,456	184,3
21	7 T. KAWAKAMI	BRA	BCD Yamaha MS Racing	Yamaha YZF-R3	A	1'51.533	1.710	0.042	8	136,404	179,7
22	47 F. HERNANDEZ MOYANO	ESP	BCD Yamaha MS Racing	Yamaha YZF-R3	A	1'51.558	1.735	0.025	8	136,374	181,8
23	65 J. FACCO	ITA	Semakin Di Depan Biblion Motoxrcing	Yamaha YZF-R3	B	1'51.647	1.824	0.089	8	136,265	179,7
24	30 D. BLIN	POL	Terra e Moto	Yamaha YZF-R3	B	1'51.854	2.031	0.207	7	136,013	178,2
25	14 E. DE LA VEGA	FRA	Team MHP Racing-Patrick Pons	Yamaha YZF-R3	A	1'51.859	2.036	0.005	7	136,007	181,2
26	24 M. BERTÉ	ITA	ProGP Racing	Yamaha YZF-R3	A	1'51.899	2.076	0.040	7	135,958	180,6
27	91 G. MORA	ITA	AG Motorsport Italia Yamaha	Yamaha YZF-R3	B	1'51.951	2.128	0.052	8	135,895	173,6
28	27 F. ROVELLI	ITA	Kawasaki ParkinGO Team	Kawasaki Ninja 400	B	1'52.212	2.389	0.261	5	135,579	181,5
29	52 O. KÖNIG	CZE	ACCR Czech Talent Team - Willi Race	Kawasaki Ninja 400	A	1'52.536	2.713	0.324	7	135,189	177,0
30	61 Y. OKAYA	JPN	DS Junior Team	Kawasaki Ninja 400	B	1'52.574	2.751	0.038	8	135,143	180,3
31	3 M. PEDENEAU	FRA	Team MHP Racing-Patrick Pons	Yamaha YZF-R3	B	1'52.798	2.975	0.224	7	134,875	181,2
32	44 T. BRAMICH	AUS	Carl Cox-RT Motorsports by SKM-Kawasaki	Kawasaki Ninja 400	B	1'52.885	3.062	0.087	7	134,771	182,4
33	85 K. SABATUCCI	ITA	Team Trasimeno Yamaha	Yamaha YZF-R3	B	1'53.533	3.710	0.648	2	134,002	177,6
34	39 J. PEREZ GONZALEZ	ESP	DS Junior Team	Kawasaki Ninja 400	B	1'53.849	4.026	0.316	8	133,630	177,6
35	15 M. BASTIANELLI	ITA	Prodina IRCOS Kawasaki	Kawasaki Ninja 400	A				3		171,7
36	46 S. DI SORA	FRA	Flembo Leader Team	Kawasaki Ninja 400	A				0		178,2

AIR	Humidity:	72%	Temp:	23°C
TRACK	Condition:	Dry	Temp:	30°C

Records	Pole (SP)	2019	M.Gonzalez	1'49.646	138,750	Km/h
	Race (RC)	2018	A.Carrasco	1'51.309	136,680	Km/h
	All Times (SP)	2019	M.Gonzalez	1'49.646	138,750	Km/h

Start 23/06/2019 09:50 End 10:06 The results are provisional until the end of the time limit for protests and appeals and the completion of the technical checks.

These data/results cannot be reproduced, stored and/or transmitted in whole or in part by any manner of electronic, mechanical, photocopying, recording, broadcasting or otherwise now known or herein after developed without the previous express consent by the copyright owner, except for reproduction in daily press and regular printed publications on sale to the public within 60 days of the event related to those data/results and always provided that copyright symbol appears together as follows below.

© DORNA WSBK ORGANIZATION Srl 2019



Official Fuel Supplier



PIRELLI

Official Tyre Supplier



Official Timekeeper

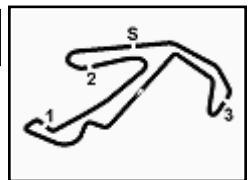

Pata Riviera di Rimini Round, 21-23 June 2019

Results Warm Up

Misano Circuit Sic 58 4.226 m

2 / 2

### Session Highlights

Local Time	No. Rider	Description
09.50.00		Start
09.52.11	85 K. SABATUCCI	Crashed - Turn 14
09.52.11	46 S. DI SORA	Crashed - Turn 14
09.57.19	46 S. DI SORA	Medical Centre
09.59.59	17 K. MEUFFELS	Current Lap Cancelled - Exceeded Track Limits - Turn 1
10.01.38	20 D. LOUREIRO	Current Lap Cancelled - Exceeded Track Limits - Turn 1
10.04.09	8 M. PEREZ	Lap Cancelled (1'56.898) - Exceeded Track Limits - Turn 16
10.06.56		End Of Session

### Fastest Laps Sequence

No.	Rider	Nat	Team	Bike	Local Time	Time	Gap	Avg
95	S. DEROUE	NED	Kawasaki MOTOPOST	Kawasaki Ninja 400	09:53'57.698	<b>1'51.832</b>		136,040
18	M. GONZALEZ	ESP	Kawasaki ParkinGO Team	Kawasaki Ninja 400	09:54'19.933	<b>1'51.546</b>	-0.286	136,389
88	B. IERACI	ITA	Kawasaki GP Project	Kawasaki Ninja 400	09:54'21.289	<b>1'51.002</b>	-0.544	137,057
17	K. MEUFFELS	NED	Freudenberg KTM WorldSSP Team	KTM RC 390 R	09:56'05.467	<b>1'50.945</b>	-0.057	137,127
64	H. DE CANCELLIS	FRA	Team Trasimeno Yamaha	Yamaha YZF-R3	09:56'16.826	<b>1'50.733</b>	-0.212	137,390
22	N. KALININ	UKR	Nutec - RT Motorsports by SKM - Kawasaki	Kawasaki Ninja 400	09:57'42.204	<b>1'50.468</b>	-0.265	137,720
95	S. DEROUE	NED	Kawasaki MOTOPOST	Kawasaki Ninja 400	09:59'33.039	<b>1'49.823</b>	-0.645	138,528

Start 09:50 End 10:06 The results are provisional until the end of the time limit for protests and appeals and the completion of the technical checks.

These data/results cannot be reproduced, stored and/or transmitted in whole or in part by any manner of electronic, mechanical, photocopying, recording, broadcasting or otherwise now known or herein after developed without the previous express consent by the copyright owner, except for reproduction in daily press and regular printed publications on sale to the public within 60 days of the event related to those data/results and always provided that copyright symbol appears together as follows below.

© DORNA WSBK ORGANIZATION Srl 2019



Official Fuel Supplier



PIRELLI Official Tyre Supplier



Official Timekeeper



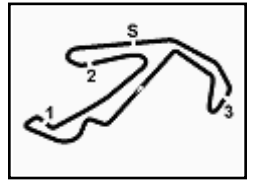

## Pata Riviera di Rimini Round, 21-23 June 2019

### Ideal Times Warm Up

Misano Circuit Sic 58 4.226 m

1 / 2

No.	Rider	Nat	Bike	Seg. 1 Diff. 1	Seg. 2 Diff. 2	Seg. 3 Diff. 3	Seg. 4 Diff. 4	Ideal Time		
								Best Lap	Pos.	Diff.
1	95 S. DEROUE	NED	Kawasaki Ninja 400	27.612	27.276	<b>30.772</b>	24.163	<b>1'49.823</b>		
2	18 M. GONZALEZ	ESP	Kawasaki Ninja 400	27.520	27.314	30.951	24.131	<b>1'49.916</b>	1	
3	72 V. STEEMAN	NED	KTM RC 390 R	27.685	27.122 +0.052	30.956	24.245 +0.002	<b>1'50.008</b>	2	
4	64 H. DE CANCELLIS	FRA	Yamaha YZF-R3	27.540 +0.182	<b>27.050</b>	31.286 +0.118	24.228 +0.283	<b>1'50.104</b>	3	0.054
5	88 B. IERACI	ITA	Kawasaki Ninja 400	27.685 +0.062	27.331	31.022 +0.107	24.185 +0.053	<b>1'50.223</b>	10	0.583
6	25 A. VERDOIA	FRA	Yamaha YZF-R3	27.682 +0.202	27.197	31.054 +0.144	24.293	<b>1'50.226</b>	4	0.222
7	6 R. SCHOTMAN	NED	Kawasaki Ninja 400	27.674	27.420	30.983	24.215 +0.235	<b>1'50.292</b>	8	0.346
8	22 N. KALININ	UKR	Kawasaki Ninja 400	27.751	27.244 +0.082	31.113 +0.056	24.219 +0.003	<b>1'50.327</b>	7	0.235
9	1 A. CARRASCO	ESP	Kawasaki Ninja 400	27.683 +0.071	27.362	31.290 +0.049	24.040 +0.257	<b>1'50.375</b>	6	0.141
10	55 G. HENDRA PRATAMA	INA	Yamaha YZF-R3	27.552 +0.037	27.260	31.338	24.276	<b>1'50.426</b>	11	0.377
11	8 M. PEREZ	ESP	Kawasaki Ninja 400	27.767 +0.124	27.256 +0.154	31.212 +0.205	24.223	<b>1'50.458</b>	5	0.037
12	20 D. LOUREIRO	RSA	Kawasaki Ninja 400	27.713 +0.019	27.360 +0.006	31.243	24.319	<b>1'50.635</b>	12	0.483
13	17 K. MEUFFELS	NED	KTM RC 390 R	27.831 +0.210	27.319	31.200	24.338 +0.047	<b>1'50.688</b>	9	0.025
14	21 B. SANCHEZ	ESP	Kawasaki Ninja 400	27.821	27.515 +0.043	31.279 +0.115	24.324 +0.036	<b>1'50.939</b>	13	0.257
15	71 T. EDWARDS	AUS	Kawasaki Ninja 400	27.887 +0.120	27.392	31.445	24.310 +0.118	<b>1'51.034</b>	14	0.194
16	69 J. BUIS	NED	Kawasaki Ninja 400	27.817	27.746 +0.045	31.097 +0.223	24.398 +0.112	<b>1'51.058</b>	16	0.238
17	42 M. GARCIA	ESP	Kawasaki Ninja 400	27.780	27.609 +0.054	31.279 +0.094	24.408 +0.037	<b>1'51.076</b>	19	0.380
18	47 F. HERNANDEZ MOYA	ESP	Yamaha YZF-R3	27.825 +0.317	27.531 +0.020	31.504 +0.078	24.283	<b>1'51.143</b>	15	0.185
19	41 J. JAHNIG	GER	KTM RC 390 R	28.043 +0.018	27.313	31.427 +0.168	24.422	<b>1'51.205</b>	22	0.415
20	65 J. FACCO	ITA	Yamaha YZF-R3	27.796 +0.290	27.701	31.303 +0.102	24.438 +0.017	<b>1'51.238</b>	18	0.186
21	4 E. VOCINO	ITA	Yamaha YZF-R3	27.724	27.812	31.441 +0.096	24.286	<b>1'51.263</b>	23	0.409
22	27 F. ROVELLI	ITA	Kawasaki Ninja 400	27.989 +0.259	27.461	31.101	24.730 +0.672	<b>1'51.281</b>	17	0.096
23	7 T. KAWAKAMI	BRA	Yamaha YZF-R3	27.872 +0.137	27.612	31.585	24.327	<b>1'51.396</b>	28	0.931
24	97 M. KAPPLER	GER	KTM RC 390 R	28.103	27.788 +0.054	31.118	24.428	<b>1'51.437</b>	21	0.137
25	30 D. BLIN	POL	Yamaha YZF-R3	28.117 +0.094	27.457	31.696 +0.060	24.430	<b>1'51.700</b>	20	0.054
26	14 E. DE LA VEGA	FRA	Yamaha YZF-R3	28.195	27.548 +0.144	31.482	24.490	<b>1'51.715</b>	24	0.154
27	44 T. BRAMICH	AUS	Kawasaki Ninja 400	28.204 +0.890	27.575	31.521 +0.187	24.508	<b>1'51.808</b>	25	0.144
28	91 G. MORA	ITA	Yamaha YZF-R3	27.793	28.031 +0.061	31.559	24.507	<b>1'51.890</b>	26	
29	24 M. BERTÈ	ITA	Yamaha YZF-R3	28.224	27.570	31.497	24.608	<b>1'51.899</b>	27	0.061
30	52 O. KÖNIG	CZE	Kawasaki Ninja 400	28.166 +0.063	27.981	31.761	24.565	<b>1'52.473</b>	26	
31	61 Y. OKAYA	JPN	Kawasaki Ninja 400	28.325 +0.006	27.893	31.746 +0.064	24.540	<b>1'52.504</b>	29	0.063
32	3 M. PEDENEAU	FRA	Yamaha YZF-R3	28.125 +0.241	27.817	31.638	24.935 +0.042	<b>1'52.515</b>	30	0.070
33	39 J. PEREZ GONZALEZ	ESP	Kawasaki Ninja 400	28.310	27.889 +0.368	31.770 +0.445	24.711 +0.356	<b>1'52.680</b>	31	0.283
								<b>1'53.849</b>	34	1.169

23/06/2019

These data/results cannot be reproduced, stored and/or transmitted in whole or in part by any manner of electronic, mechanical, photocopying, recording, broadcasting or otherwise now known or herein after developed without the previous express consent by the copyright owner, except for reproduction in daily press and regular printed publications on sale to the public within 60 days of the event related to those data/results and always provided that copyright symbol appears together as follows below.

© DORNA WSBK ORGANIZATION Srl 2019



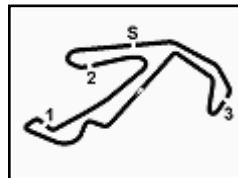

## Pata Riviera di Rimini Round, 21-23 June 2019

### Ideal Times Warm Up

Misano Circuit Sic 58 4.226 m

2 / 2

No.	Rider	Nat	Bike	Seg. 1	Seg. 2	Seg. 3	Seg. 4	Ideal Time		
				Diff. 1	Diff. 2	Diff. 3	Diff. 4	Best Lap	Pos.	Diff.
34	<b>85 K. SABATUCCI</b>	ITA	Yamaha YZF-R3	28.539	28.182	32.016	24.796	<b>1'53.533</b>	33	
	<b>15 M. BASTIANELLI</b>	ITA	Kawasaki Ninja 400	One or more sectors missing						
	<b>46 S. DI SORA</b>	FRA	Kawasaki Ninja 400	One or more sectors missing						
<b>Overall Ideal Time</b>				27.520	27.050	30.772	24.040	<b>1'49.382</b>		

23/06/2019  
 These data/results cannot be reproduced, stored and/or transmitted in whole or in part by any manner of electronic, mechanical, photocopying, recording, broadcasting or otherwise now known or herein after developed without the previous express consent by the copyright owner, except for reproduction in daily press and regular printed publications on sale to the public within 60 days of the event related to those data/results and always provided that copyright symbol appears together as follows below.  
 © DORNA WSBK ORGANIZATION Srl 2019











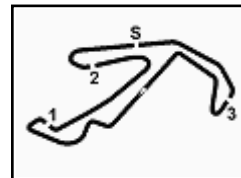

## Pata Riviera di Rimini Round, 21-23 June 2019

### Chronological Analysis Warm Up

1								9:50'34.158
2	1'01.043	31.608	35.293	26.713	2'34.657P	170,9		9:53'08.815
3	29.535	28.359	32.014	25.210	1'55.118	<b>177,6</b>		9:55'03.933
4	28.528	28.441	31.890	25.851	1'54.710	176,2		9:56'58.643
5	28.334	28.561	32.081	25.369	1'54.345	172,0		9:58'52.988
6	28.499	28.786	32.621	24.971	1'54.877	173,4		10:00'47.865
7	28.578	28.308	32.419	25.151	1'54.456	172,2		10:02'42.321
8	31.462	<b>27.889</b>	<b>31.770</b>	<b>24.711</b>	1'55.832	175,3		10:04'38.153
9	<b>28.310</b>	28.257	32.215	25.067	<b>1'53.849</b>	172,5		10:06'32.002

35°		15 M. BASTIANELLI					
Lap	Seg.1	Seg.2	Seg.3	Seg.4	Lap Time	km/h	Local Time
1		<b>29.323</b>	34.076	33.712		160,5	9:52'19.789
2	<b>29.400</b>	29.630	34.246	46.072	2'19.348P	155,4	9:54'39.137
3	2'37.532	34.950	34.352	<b>26.832</b>	4'13.666P	155,4	9:58'52.803
4	30.402	33.521	<b>32.834</b>	42.044	2'18.801P	<b>171,7</b>	10:01'11.604

23/06/2019 P = Pits In/Out - C = Lap Time Cancelled

These data/results cannot be reproduced, stored and/or transmitted in whole or in part by any manner of electronic, mechanical, photocopying, recording, broadcasting or otherwise now known or herein after developed without the previous express consent by the copyright owner, except for reproduction in daily press and regular printed publications on sale to the public within 60 days of the event related to those data/results and always provided that copyright symbol appears together as follows below.

© DORNA WSBK ORGANIZATION Srl 2019



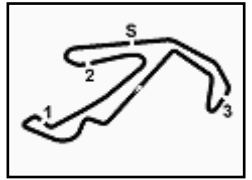

Misano Circuit Sic 58 4.226 m

**Pata Riviera di Rimini Round, 21-23 June 2019**

**Weather Report Warm Up**

Session started 09:50 - Session ended 10:06

### Air Temperature

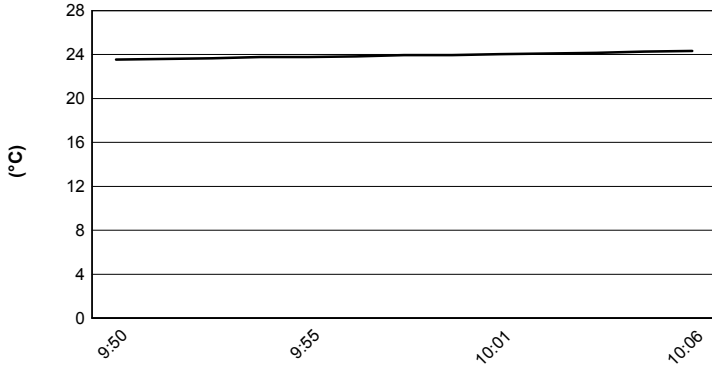

### Track Temperature

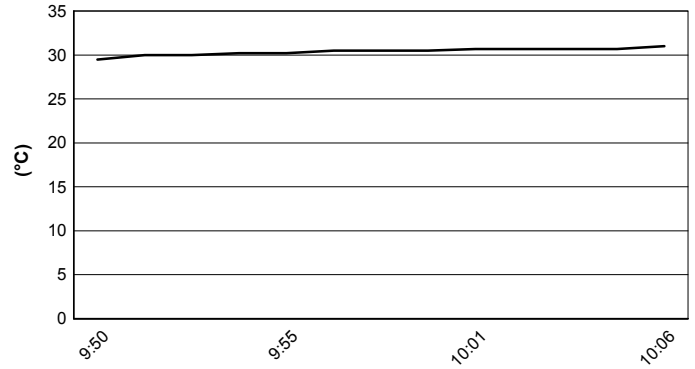

### Air Pressure

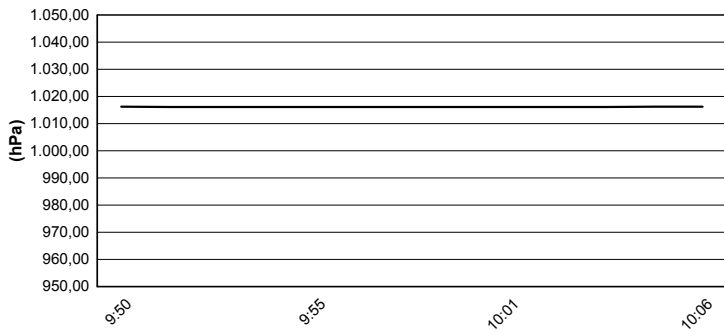

### Humidity

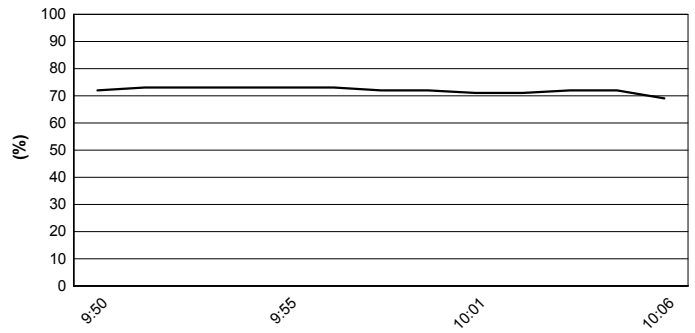

### Wind Speed

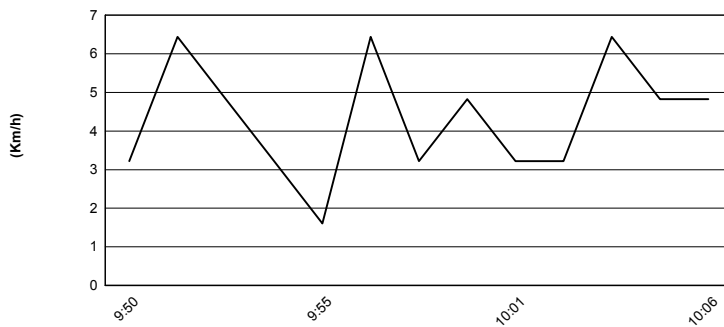

### Wind Direction

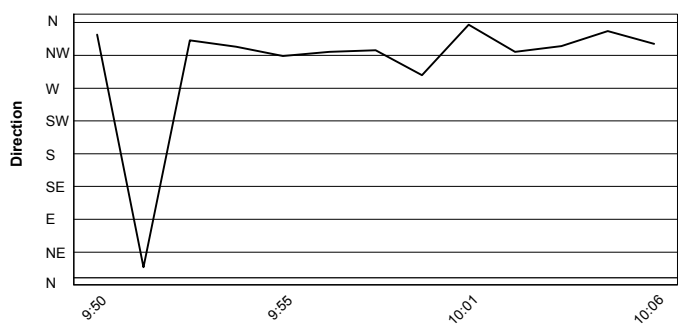

23/06/2019

These data/results cannot be reproduced, stored and/or transmitted in whole or in part by any manner of electronic, mechanical, photocopying, recording, broadcasting or otherwise now known or herein after developed without the previous express consent by the copyright owner, except for reproduction in daily press and regular printed publications on sale to the public within 60 days of the event related to those data/results and always provided that copyright symbol appears together as follows below.

© DORNA WSBK ORGANIZATION Srl 2019



Official Fuel Supplier



FICR PERUGIA TIMING

Official Tyre Supplier



Official Timekeeper

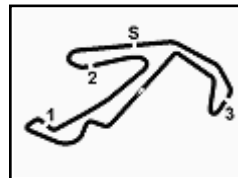

### Pata Riviera di Rimini Round, 21-23 June 2019

#### Starting Grid - Race

Misano Circuit Sic 58 4.226 m

**13 Laps x 4,226 km = 54,938 km**

1	18 GONZALEZ M. Kawasaki 1'49.646	2	25 VERDOÏA A. Yamaha 1'59.231	3	1 CARRASCO A. Kawasaki 1'50.245
2	4 STEEMAN V. KTM 2'00.143	5	55 HENDRA PRATAMA G Yamaha 1'50.436	6	4 VOCINO E. Yamaha 2'00.582
3	41 JAHNIG J. KTM 1'50.573	8	44 BRAMICH T. Kawasaki 2'00.846	9	64 DE CANCELLIS H. Yamaha 1'50.677
4	69 BUIS J. Kawasaki 2'01.376	11	17 MEUFFELS K. KTM 1'50.909	12	27 ROVELLI F. Kawasaki 2'01.526
5	6 SCHOTMAN R. Kawasaki 1'50.942	14	88 IERACI B. Kawasaki 2'01.638	15	42 GARCIA M. Kawasaki 1'51.126
6	20 LOUREIRO D. Kawasaki 2'01.800	17	47 HERNANDEZ MOYANO Yamaha 1'51.210	18	95 DEROUE S. Kawasaki 2'01.928
7	8 PEREZ M. Kawasaki 1'51.313	20	46 DI SORA S. Kawasaki 1'51.407	21	91 MORA G. Yamaha 2'01.987
8	7 KAWAKAMI T. Yamaha 1'51.442	23	3 PEDENEAU M. Yamaha 2'02.036	24	15 BASTIANELLI M. Kawasaki 1'51.886
9	61 OKAYA Y. Kawasaki 2'02.085	26	52 KÖNIG O. Kawasaki 1'52.051	27	65 FACCO J. Yamaha 2'02.216
10	24 BERTÈ M. Yamaha 1'52.108	29	30 BLIN D. Yamaha 2'02.757	30	85 SABATUCCI K. Yamaha
11	97 KAPPLER M. KTM	32	14 DE LA VEGA E. Yamaha	33	39 PEREZ GONZALEZ J Kawasaki
12	22 KALININ N. Kawasaki	35	71 EDWARDS T. Kawasaki	36*	21 SANCHEZ B. Kawasaki 2'01.959

The grid penalty applied to N.15 (Bastianelli M.) has been cancelled  
 N.21 (Sanchez B.) will start the race from the last grid position according to Art. 1.21.2

23/06/2019 The Race Director .....

\* = Penalized

These data/results cannot be reproduced, stored and/or transmitted in whole or in part by any manner of electronic, mechanical, photocopying, recording, broadcasting or otherwise now known or herein after developed without the previous express consent by the copyright owner, except for reproduction in daily press and regular printed publications on sale to the public within 60 days of the event related to those data/results and always provided that copyright symbol appears together as follows below.

© DORNA WSBK ORGANIZATION Srl 2019

