

Buriram 4.554 m

1 / 2

**Pirelli Thai Round, 15-17 March 2019**
**World Supersport - Results Warm Up**

No.	Rider	Nat	Team	Bike	Time	Gap	Rel.	Laps	Speed	
									Avg	Max
1	21 R. KRUMMENACHER	SUI	BARDAHL Evan Bros. WorldSSP Team	Yamaha YZF R6	<b>1'37.463</b>			8	168,212	<b>263,4</b>
2	16 J. CLUZEL	FRA	GMT94 YAMAHA	Yamaha YZF R6	<b>1'37.614</b>	0.151	0.151	8	167,951	<b>262,8</b>
3	64 F. CARICASULO	ITA	BARDAHL Evan Bros. WorldSSP Team	Yamaha YZF R6	<b>1'37.756</b>	0.293	0.142	8	167,707	<b>270,7</b>
4	78 H. OKUBO	JPN	Kawasaki Puccetti Racing	Kawasaki ZX-6R	<b>1'37.975</b>	0.512	0.219	8	167,332	<b>259,0</b>
5	36 T. GRADINGER	AUT	Kallio Racing	Yamaha YZF R6	<b>1'38.002</b>	0.539	0.027	8	167,286	<b>263,4</b>
6	3 R. DE ROSA	ITA	MV AGUSTA Reparto Corse	MV Agusta F3 675	<b>1'38.219</b>	0.756	0.217	8	166,917	<b>264,7</b>
7	94 C. PEROLARI	FRA	GMT94 YAMAHA	Yamaha YZF R6	<b>1'38.298</b>	0.835	0.079	8	166,783	<b>260,2</b>
8	44 L. MAHIAS	FRA	Kawasaki Puccetti Racing	Kawasaki ZX-6R	<b>1'38.300</b>	0.837	0.002	8	166,779	<b>260,2</b>
9	86 A. BADOVINI	ITA	Team Pedercini Racing	Kawasaki ZX-6R	<b>1'38.534</b>	1.071	0.234	8	166,383	<b>254,7</b>
10	80 H. BARBERA	ESP	Team Toth by Willirace	Yamaha YZF R6	<b>1'38.546</b>	1.083	0.012	8	166,363	<b>259,6</b>
11	32 I. VINALES	ESP	Kallio Racing	Yamaha YZF R6	<b>1'38.646</b>	1.183	0.100	5	166,194	<b>264,1</b>
12	38 H. SOOMER	EST	MPM WILSport Racedays	Honda CBR600RR	<b>1'38.783</b>	1.320	0.137	7	165,964	<b>255,3</b>
13	84 L. CRESSON	BEL	Kallio Racing	Yamaha YZF R6	<b>1'38.844</b>	1.381	0.061	8	165,861	<b>266,7</b>
14	56 P. SEBESTYEN	HUN	CIA Landlord Insurance Honda	Honda CBR600RR	<b>1'38.898</b>	1.435	0.054	8	165,771	<b>258,4</b>
15	22 F. FULIGNI	ITA	MV AGUSTA Reparto Corse	MV Agusta F3 675	<b>1'38.907</b>	1.444	0.009	8	165,756	<b>259,6</b>
16	95 J. DANILO	FRA	CIA Landlord Insurance Honda	Honda CBR600RR	<b>1'39.168</b>	1.705	0.261	8	165,319	<b>254,7</b>
17	47 R. HARTOG	NED	Team Hartog - Against Cancer	Kawasaki ZX-6R	<b>1'39.437</b>	1.974	0.269	8	164,872	<b>257,1</b>
18	74 J. VAN SIKKELERUS	NED	MPM WILSport Racedays	Honda CBR600RR	<b>1'39.458</b>	1.995	0.021	7	164,837	<b>262,1</b>
19	10 N. CALERO	ESP	Orelac Racing VerdNatura	Kawasaki ZX-6R	<b>1'40.599</b>	3.136	1.141	8	162,968	<b>258,4</b>
20	15 A. COPPOLA	ITA	GEMAR - Ciociaria Corse WorldSSP Team	Honda CBR600RR	<b>1'40.637</b>	3.174	0.038	7	162,906	<b>258,4</b>
21	30 G. VAN STRAALEN	NED	EAB Racing Team	Kawasaki ZX-6R	<b>1'40.640</b>	3.177	0.003	7	162,901	<b>262,1</b>
22	6 M. HERRERA	ESP	MS Racing	Yamaha YZF R6	<b>1'40.953</b>	3.490	0.313	8	162,396	<b>259,6</b>
23	4 C. STANGE	GER	GEMAR - Ciociaria Corse WorldSSP Team	Honda CBR600RR	<b>1'41.062</b>	3.599	0.109	8	162,221	<b>257,8</b>
24	46 R. NAKCHAROENSRI	THA	YAMAHA PTT Lubricants TANN Racing	Yamaha YZF R6	<b>1'43.869</b>	6.406	2.807	7	157,837	<b>244,9</b>

AIR	Humidity:	52%	Temp:	32°C
TRACK	Condition:	Dry	Temp:	47°C

Records	Pole	(SP2)	2018	L.Mahias	1'36.738	169,470	Km/h
	Race	(RC)	2018	R.Krummenacher	1'37.620	167,940	Km/h
	All Times	(SP2)	2018	L.Mahias	1'36.738	169,470	Km/h

Start                      End                      The results are provisional until the end of the time limit for protests and appeals  
17/03/2019              10:25                      10:41                      and the completion of the technical checks.

These data/results cannot be reproduced, stored and/or transmitted in whole or in part by any manner of electronic, mechanical, photocopying, recording, broadcasting or otherwise now known or herein after developed without the previous express consent by the copyright owner, except for reproduction in daily press and regular printed publications on sale to the public within 60 days of the event related to those data/results and always provided that copyright symbol appears together as follows below.

© DORNA WSBK ORGANIZATION Srl 2019

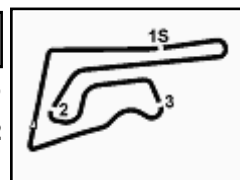

## Pirelli Thai Round, 15-17 March 2019

### World Supersport - Results Warm Up

#### Session Highlights

Local Time	No. Rider	Description
10.25.00		Start
10.25.11		WorldSSP Pit Intervention Time: 1min 32secs
10.28.21	80 H. BARBERA	On Asphalt - Re-Joined - Turn 4
10.31.00	84 L. CRESSON	On Asphalt - Re-Joined - Turn 12
10.31.51	46 R. NAKCHAROENSRI	On Asphalt - Re-Joined - Turn 5
10.33.34	80 H. BARBERA	Lap Cancelled (1'40.147) - Exceeded Track Limits - Turn 11
10.35.49	3 R. DE ROSA	On Asphalt - Re-Joined - Turn 12
10.38.17	46 R. NAKCHAROENSRI	On Asphalt - Re-Joined - Turn 1
10.41.36		End Of Session

#### Fastest Laps Sequence

No.	Rider	Nat	Team	Bike	Local Time	Time	Gap	Avg
38	H. SOOMER	EST	MPM WILSport Racedays	Honda CBR600RR	10:28'28.520	<b>1'39.488</b>		164,788
94	C. PEROLARI	FRA	GMT94 YAMAHA	Yamaha YZF R6	10:28'46.034	<b>1'38.804</b>	-0.684	165,929
16	J. CLUZEL	FRA	GMT94 YAMAHA	Yamaha YZF R6	10:29'25.741	<b>1'38.076</b>	-0.728	167,160
16	J. CLUZEL	FRA	GMT94 YAMAHA	Yamaha YZF R6	10:31'03.734	<b>1'37.993</b>	-0.083	167,302
16	J. CLUZEL	FRA	GMT94 YAMAHA	Yamaha YZF R6	10:34'19.742	<b>1'37.959</b>	-0.034	167,360
16	J. CLUZEL	FRA	GMT94 YAMAHA	Yamaha YZF R6	10:35'57.356	<b>1'37.614</b>	-0.345	167,951
21	R. KRUMMENACHER	SUI	BARDAHL Evan Bros. WorldSSP Team	Yamaha YZF R6	10:37'13.564	<b>1'37.463</b>	-0.151	168,212

Start 10:25 End 10:41 The results are provisional until the end of the time limit for protests and appeals and the completion of the technical checks.

These data/results cannot be reproduced, stored and/or transmitted in whole or in part by any manner of electronic, mechanical, photocopying, recording, broadcasting or otherwise now known or herein after developed without the previous express consent by the copyright owner, except for reproduction in daily press and regular printed publications on sale to the public within 60 days of the event related to those data/results and always provided that copyright symbol appears together as follows below.

© DORNA WSBK ORGANIZATION Srl 2019

## Pirelli Thai Round, 15-17 March 2019

### World Supersport - Best Sectors & Speed Warm Up

BEST LAP			
1	21 R. KRUMMENACHER	Yamaha YZF R6	1'37.463
2	16 J. CLUZEL	Yamaha YZF R6	1'37.614
3	64 F. CARICASULO	Yamaha YZF R6	1'37.756
4	78 H. OKUBO	Kawasaki ZX-6R	1'37.975
5	36 T. GRADINGER	Yamaha YZF R6	1'38.002
6	3 R. DE ROSA	MV Agusta F3 675	1'38.219
7	94 C. PEROLARI	Yamaha YZF R6	1'38.298
8	44 L. MAHIAS	Kawasaki ZX-6R	1'38.300
9	86 A. BADOVINI	Kawasaki ZX-6R	1'38.534
10	80 H. BARBERA	Yamaha YZF R6	1'38.546
11	32 I. VINALES	Yamaha YZF R6	1'38.646
12	38 H. SOOMER	Honda CBR600RR	1'38.783
13	84 L. CRESSON	Yamaha YZF R6	1'38.844
14	56 P. SEBESTYEN	Honda CBR600RR	1'38.898
15	22 F. FULIGNI	MV Agusta F3 675	1'38.907
16	95 J. DANILO	Honda CBR600RR	1'39.168
17	47 R. HARTOG	Kawasaki ZX-6R	1'39.437
18	74 J. VAN SIKKELERUS	Honda CBR600RR	1'39.458
19	10 N. CALERO	Kawasaki ZX-6R	1'40.599
20	15 A. COPPOLA	Honda CBR600RR	1'40.637
21	30 G. VAN STRAALLEN	Kawasaki ZX-6R	1'40.640
22	6 M. HERRERA	Yamaha YZF R6	1'40.953
23	4 C. STANGE	Honda CBR600RR	1'41.062
24	46 R. NAKCHAROENSRI	Yamaha YZF R6	1'43.869

SPEED			
1	64 F. CARICASULO	Yamaha YZF R6	270,7
2	84 L. CRESSON	Yamaha YZF R6	266,7
3	3 R. DE ROSA	MV Agusta F3 675	264,7
4	32 I. VINALES	Yamaha YZF R6	264,1
5	21 R. KRUMMENACHER	Yamaha YZF R6	263,4
6	36 T. GRADINGER	Yamaha YZF R6	263,4
7	16 J. CLUZEL	Yamaha YZF R6	262,8
8	74 J. VAN SIKKELERUS	Honda CBR600RR	262,1
9	30 G. VAN STRAALLEN	Kawasaki ZX-6R	262,1
10	94 C. PEROLARI	Yamaha YZF R6	260,2
11	44 L. MAHIAS	Kawasaki ZX-6R	260,2
12	6 M. HERRERA	Yamaha YZF R6	259,6
13	80 H. BARBERA	Yamaha YZF R6	259,6
14	22 F. FULIGNI	MV Agusta F3 675	259,6
15	78 H. OKUBO	Kawasaki ZX-6R	259,0
16	56 P. SEBESTYEN	Honda CBR600RR	258,4
17	15 A. COPPOLA	Honda CBR600RR	258,4
18	10 N. CALERO	Kawasaki ZX-6R	258,4
19	4 C. STANGE	Honda CBR600RR	257,8
20	47 R. HARTOG	Kawasaki ZX-6R	257,1
21	38 H. SOOMER	Honda CBR600RR	255,3
22	95 J. DANILO	Honda CBR600RR	254,7
23	86 A. BADOVINI	Kawasaki ZX-6R	254,7
24	46 R. NAKCHAROENSRI	Yamaha YZF R6	244,9

SEG. 1		
1	21 R. KRUMMENACHER	21.152
2	16 J. CLUZEL	21.213
3	64 F. CARICASULO	21.239
4	36 T. GRADINGER	21.269
5	78 H. OKUBO	21.287
6	84 L. CRESSON	21.309
7	3 R. DE ROSA	21.342
8	94 C. PEROLARI	21.344
9	32 I. VINALES	21.390
10	80 H. BARBERA	21.407
11	56 P. SEBESTYEN	21.456
12	44 L. MAHIAS	21.462
13	47 R. HARTOG	21.557
14	86 A. BADOVINI	21.612
15	22 F. FULIGNI	21.625
16	38 H. SOOMER	21.632
17	95 J. DANILO	21.634
18	74 J. VAN SIKKELERUS	21.637
19	15 A. COPPOLA	21.716
20	30 G. VAN STRAALLEN	21.737
21	10 N. CALERO	21.764
22	6 M. HERRERA	21.794
23	4 C. STANGE	22.013
24	46 R. NAKCHAROENSRI	22.363

SEG. 2		
1	16 J. CLUZEL	28.198
2	64 F. CARICASULO	28.203
3	21 R. KRUMMENACHER	28.223
4	3 R. DE ROSA	28.288
5	36 T. GRADINGER	28.319
6	78 H. OKUBO	28.378
7	32 I. VINALES	28.503
8	94 C. PEROLARI	28.516
9	44 L. MAHIAS	28.558
10	84 L. CRESSON	28.590
11	80 H. BARBERA	28.636
12	38 H. SOOMER	28.646
13	86 A. BADOVINI	28.654
14	22 F. FULIGNI	28.693
15	56 P. SEBESTYEN	28.761
16	95 J. DANILO	28.767
17	74 J. VAN SIKKELERUS	28.820
18	47 R. HARTOG	28.825
19	30 G. VAN STRAALLEN	29.120
20	10 N. CALERO	29.206
21	15 A. COPPOLA	29.302
22	6 M. HERRERA	29.446
23	4 C. STANGE	29.666
24	46 R. NAKCHAROENSRI	30.087

SEG. 3		
1	44 L. MAHIAS	21.944
2	21 R. KRUMMENACHER	21.965
3	36 T. GRADINGER	22.064
4	3 R. DE ROSA	22.071
5	38 H. SOOMER	22.074
6	16 J. CLUZEL	22.093
7	64 F. CARICASULO	22.108
8	78 H. OKUBO	22.132
9	94 C. PEROLARI	22.132
10	86 A. BADOVINI	22.183
11	80 H. BARBERA	22.206
12	56 P. SEBESTYEN	22.271
13	22 F. FULIGNI	22.307
14	95 J. DANILO	22.321
15	32 I. VINALES	22.368
16	74 J. VAN SIKKELERUS	22.395
17	30 G. VAN STRAALLEN	22.432
18	84 L. CRESSON	22.471
19	47 R. HARTOG	22.488
20	10 N. CALERO	22.549
21	15 A. COPPOLA	22.581
22	6 M. HERRERA	22.602
23	4 C. STANGE	22.649
24	46 R. NAKCHAROENSRI	23.624

SEG. 4		
1	64 F. CARICASULO	25.888
2	21 R. KRUMMENACHER	25.894
3	16 J. CLUZEL	25.988
4	44 L. MAHIAS	26.005
5	94 C. PEROLARI	26.052
6	78 H. OKUBO	26.073
7	86 A. BADOVINI	26.085
8	3 R. DE ROSA	26.096
9	80 H. BARBERA	26.111
10	36 T. GRADINGER	26.168
11	22 F. FULIGNI	26.194
12	32 I. VINALES	26.224
13	56 P. SEBESTYEN	26.249
14	38 H. SOOMER	26.284
15	95 J. DANILO	26.292
16	84 L. CRESSON	26.430
17	47 R. HARTOG	26.472
18	74 J. VAN SIKKELERUS	26.552
19	4 C. STANGE	26.558
20	10 N. CALERO	26.713
21	6 M. HERRERA	26.802
22	30 G. VAN STRAALLEN	26.854
23	15 A. COPPOLA	26.877
24	46 R. NAKCHAROENSRI	27.608

17/03/2019

These data/results cannot be reproduced, stored and/or transmitted in whole or in part by any manner of electronic, mechanical, photocopying, recording, broadcasting or otherwise now known or herein after developed without the previous express consent by the copyright owner, except for reproduction in daily press and regular printed publications on sale to the public within 60 days of the event related to those data/results and always provided that copyright symbol appears together as follows below.

© DORNA WSBK ORGANIZATION Srl 2019

**FICR PERUGIA TIMING**

Official Tyre Supplier



Official Timekeeper

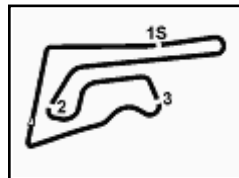

Buriram 4.554 m

## Pirelli Thai Round, 15-17 March 2019

### World Supersport - Ideal Times Warm Up

No.	Rider	Nat	Bike	Seg. 1	Seg. 2	Seg. 3	Seg. 4	Ideal Time		
				Diff. 1	Diff. 2	Diff. 3	Diff. 4	Best Lap	Pos.	Diff.
1	21 R. KRUMMENACHER	SUI	Yamaha YZF R6	21.152 +0.111	28.223	21.965	25.894 +0.118	1'37.234 1'37.463	1	0.229
2	64 F. CARICASULO	ITA	Yamaha YZF R6	21.239 +0.098	28.203	22.108 +0.220	25.888	1'37.438 1'37.756	3	0.318
3	16 J. CLUZEL	FRA	Yamaha YZF R6	21.213	28.198 +0.122	22.093	25.988	1'37.492 1'37.614	2	0.122
4	3 R. DE ROSA	ITA	MV Agusta F3 675	21.342 +0.204	28.288	22.071 +0.121	26.096 +0.097	1'37.797 1'38.219	6	0.422
5	36 T. GRADINGER	AUT	Yamaha YZF R6	21.269 +0.092	28.319 +0.090	22.064	26.168	1'37.820 1'38.002	5	0.182
6	78 H. OKUBO	JPN	Kawasaki ZX-6R	21.287	28.378	22.132	26.073 +0.105	1'37.870 1'37.975	4	0.105
7	44 L. MAHIAS	FRA	Kawasaki ZX-6R	21.462	28.558 +0.184	21.944 +0.144	26.005 +0.003	1'37.969 1'38.300	8	0.331
8	94 C. PEROLARI	FRA	Yamaha YZF R6	21.344 +0.116	28.516 +0.031	22.132 +0.107	26.052	1'38.044 1'38.298	7	0.254
9	80 H. BARBERA	ESP	Yamaha YZF R6	21.407 +0.186	28.636	22.206	26.111	1'38.360 1'38.546	10	0.186
10	32 I. VINALES	ESP	Yamaha YZF R6	21.390	28.503 +0.149	22.368	26.224 +0.012	1'38.485 1'38.646	11	0.161
11	86 A. BADOVINI	ITA	Kawasaki ZX-6R	21.612	28.654	22.183	26.085	1'38.534 1'38.534	9	
12	38 H. SOOMER	EST	Honda CBR600RR	21.632 +0.081	28.646	22.074 +0.037	26.284 +0.029	1'38.636 1'38.783	12	0.147
13	56 P. SEBESTYEN	HUN	Honda CBR600RR	21.456 +0.022	28.761 +0.046	22.271	26.249 +0.093	1'38.737 1'38.898	14	0.161
14	84 L. CRESSON	BEL	Yamaha YZF R6	21.309	28.590	22.471 +0.044	26.430	1'38.800 1'38.844	13	0.044
15	22 F. FULIGNI	ITA	MV Agusta F3 675	21.625 +0.088	28.693	22.307	26.194	1'38.819 1'38.907	15	0.088
16	95 J. DANILO	FRA	Honda CBR600RR	21.634 +0.043	28.767 +0.110	22.321	26.292 +0.001	1'39.014 1'39.168	16	0.154
17	47 R. HARTOG	NED	Kawasaki ZX-6R	21.557	28.825 +0.093	22.488	26.472 +0.002	1'39.342 1'39.437	17	0.095
18	74 J. VAN SIKKELERUS	NED	Honda CBR600RR	21.637	28.820 +0.012	22.395 +0.042	26.552	1'39.404 1'39.458	18	0.054
19	30 G. VAN STRAALEN	NED	Kawasaki ZX-6R	21.737 +0.069	29.120	22.432 +0.205	26.854 +0.223	1'40.143 1'40.640	21	0.497
20	10 N. CALERO	ESP	Kawasaki ZX-6R	21.764 +0.053	29.206 +0.232	22.549 +0.082	26.713	1'40.232 1'40.599	19	0.367
21	15 A. COPPOLA	ITA	Honda CBR600RR	21.716 +0.124	29.302 +0.037	22.581	26.877	1'40.476 1'40.637	20	0.161
22	6 M. HERRERA	ESP	Yamaha YZF R6	21.794 +0.278	29.446	22.602 +0.031	26.802	1'40.644 1'40.953	22	0.309
23	4 C. STANGE	GER	Honda CBR600RR	22.013	29.666	22.649 +0.162	26.558 +0.014	1'40.886 1'41.062	23	0.176
24	46 R. NAKCHAROENSRI	THA	Yamaha YZF R6	22.363	30.087 +0.118	23.624 +0.044	27.608 +0.025	1'43.682 1'43.869	24	0.187
<b>Overall Ideal Time</b>				21.152	28.198	21.944	25.888	1'37.182		

17/03/2019

These data/results cannot be reproduced, stored and/or transmitted in whole or in part by any manner of electronic, mechanical, photocopying, recording, broadcasting or otherwise now known or herein after developed without the previous express consent by the copyright owner, except for reproduction in daily press and regular printed publications on sale to the public within 60 days of the event related to those data/results and always provided that copyright symbol appears together as follows below.

© DORNA WSBK ORGANIZATION Srl 2019

**FICR PERUGIA TIMING**



Official Tyre Supplier



Official Timekeeper



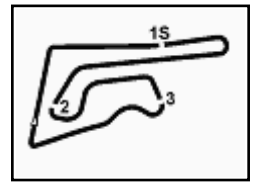



Buriram 4.554 m

2 / 3

## Pirelli Thai Round, 15-17 March 2019 World Supersport - Chronological Analysis Warm Up

Lap	Seg.1	Seg.2	Seg.3	Seg.4	Lap Time	km/h	Local Time
3	26.283	30.873	22.524	39.087	1'58.767P	165,9	10:31'03.102
4	4'44.091	29.774	23.107	29.312	6'06.284P	236,8	10:37'09.386
5	<b>21.390</b>	28.652	<b>22.368</b>	26.236	<b>1'38.646</b>	253,5	10:38'48.032
6	21.586	<b>28.503</b>	22.395	<b>26.224</b>	1'38.708	253,5	10:40'26.740
<b>12° 38 H. SOOMER (1'38.783)</b>							
1	30.683	22.611	27.453			242,7	10:26'49.032
2	21.865	29.214	22.125	<b>26.284</b>	1'39.488	254,1	10:28'28.520
3	<b>21.632</b>	28.885	22.186	26.458	1'39.161	254,1	10:30'07.681
4	21.841	28.909	<b>22.074</b>	26.516	1'39.340	254,1	10:31'47.021
5	21.713	<b>28.646</b>	22.111	26.313	<b>1'38.783</b>	254,7	10:33'25.804
6	21.924	29.580	22.581	36.717	1'50.802P	253,5	10:35'16.606
7	2'50.157	29.707	22.779	26.480	4'09.123P	243,8	10:39'25.729
8	21.764	28.863	22.080	26.320	1'39.027	<b>255,3</b>	10:41'04.756
<b>17° 47 R. HARTOG (1'39.437)</b>							
1		54.654	24.726	28.275		236,3	10:27'40.708
2	22.275	30.013	23.018	26.819	1'42.125	250,0	10:29'22.833
3	21.980	29.430	22.910	26.859	1'41.179	251,2	10:31'04.012
4	21.763	29.025	22.622	<b>26.472</b>	1'39.882	251,7	10:32'43.894
5	21.788	28.862	22.511	26.508	1'39.669	252,9	10:34'23.563
6	21.806	<b>28.825</b>	22.558	26.698	1'39.887	254,1	10:36'03.450
7	<b>21.557</b>	28.918	<b>22.488</b>	26.474	<b>1'39.437</b>	<b>257,1</b>	10:37'42.887
8	22.704	29.984	26.537	27.328	1'46.553	240,0	10:39'29.440
9	21.878	29.810	24.245	28.178	1'44.111	252,9	10:41'13.551
<b>18° 74 J. VAN SIKKELERUS (1'39.458)</b>							
1		32.517	23.022	27.248		232,3	10:27'23.704
2	21.763	29.270	22.642	26.840	1'40.515	258,4	10:29'04.219
3	21.734	29.375	22.618	26.849	1'40.576	<b>262,1</b>	10:30'44.795
4	21.771	<b>28.820</b>	<b>22.395</b>	33.123	1'46.109	255,9	10:32'30.904
5	22.183	29.156	23.296	37.967	1'52.602P	255,9	10:34'23.506
6	1'38.926	29.428	23.311	27.344	2'59.009P	243,8	10:37'22.515
7	<b>21.637</b>	28.832	22.437	<b>26.552</b>	<b>1'39.458</b>	254,1	10:39'01.973
8	21.664	28.900	22.477	26.647	1'39.688	255,3	10:40'41.661
<b>19° 10 N. CALERO (1'40.599)</b>							
1		37.139	24.989	27.285		193,9	10:27'01.547
2	22.271	29.833	22.820	27.007	1'41.931	253,5	10:28'43.478
3	21.983	29.634	22.925	26.963	1'41.505	252,3	10:30'24.983
4	21.901	29.280	22.856	26.991	1'41.028	254,1	10:32'06.011
5	22.340	34.178	25.517	28.053	1'50.088	246,0	10:33'56.099
6	22.002	<b>29.206</b>	23.010	26.997	1'41.215	256,5	10:35'37.314
7	21.817	29.438	22.631	<b>26.713</b>	<b>1'40.599</b>	<b>258,4</b>	10:37'17.913
8	<b>21.764</b>	29.503	23.213	26.836	1'41.316	255,9	10:38'59.229
9	23.059	30.906	<b>22.549</b>	26.831	1'43.345	242,2	10:40'42.574
<b>20° 15 A. COPPOLA (1'40.637)</b>							
1		33.259	27.335	32.362		231,8	10:27'22.917
2	<b>21.716</b>	29.855	22.657	26.926	1'41.154	256,5	10:29'04.071
3	21.729	<b>29.302</b>	22.641	27.043	1'40.715	<b>258,4</b>	10:30'44.786
4	21.840	29.339	<b>22.581</b>	<b>26.877</b>	<b>1'40.637</b>	257,8	10:32'25.423
5	22.300	30.935	25.008	40.673	1'58.916P	251,7	10:34'24.339
6	1'56.486	32.246	23.245	27.162	3'19.139P	222,7	10:37'43.478
7	21.842	29.747	25.565	28.030	1'45.175	250,0	10:39'28.653
8	21.759	29.539	22.637	26.901	1'40.836	251,7	10:41'09.489
<b>21° 30 G. VAN STRAALLEN (1'40.640)</b>							
1		34.531	24.742	27.551		223,6	10:27'08.046
2	21.829	29.682	22.820	27.069	1'41.400	254,1	10:28'49.446
3	22.553	29.573	23.026	27.151	1'42.303	244,9	10:30'31.749
4	22.179	29.461	22.814	28.691	1'43.145	248,8	10:32'14.894
5	21.806	<b>29.120</b>	22.637	27.077	<b>1'40.640</b>	254,1	10:33'55.534
6	21.790	29.268	22.985	<b>26.854</b>	1'40.897	255,9	10:35'36.431
7	<b>21.737</b>	29.690	22.532	26.899	1'40.858	<b>262,1</b>	10:37'17.289
8	22.018	29.718	<b>22.432</b>	40.233	1'54.401P	249,4	10:39'11.690
<b>22° 6 M. HERRERA (1'40.953)</b>							
1		31.428	24.386	27.960		227,4	10:27'12.191

17/03/2019 P = Pits In/Out - C = Lap Time Cancelled

These data/results cannot be reproduced, stored and/or transmitted in whole or in part by any manner of electronic, mechanical, photocopying, recording, broadcasting or otherwise now known or herein after developed without the previous express consent by the copyright owner, except for reproduction in daily press and regular printed publications on sale to the public within 60 days of the event related to those data/results and always provided that copyright symbol appears together as follows below.

© DORNA WSBK ORGANIZATION Srl 2019

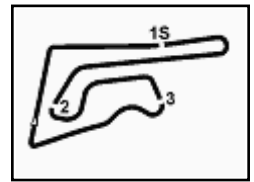

Buriram 4.554 m

3 / 3

## Pirelli Thai Round, 15-17 March 2019

### World Supersport - Chronological Analysis Warm Up

2	22.022	31.412	22.922	27.100	1'43.456	256,5	10:28'55.647
3	22.145	29.458	22.793	26.922	1'41.318	250,6	10:30'36.965
4	22.072	<b>29.446</b>	22.633	<b>26.802</b>	<b>1'40.953</b>	247,1	10:32'17.918
5	<b>21.794</b>	<b>29.446</b>	<b>22.602</b>	31.868	1'45.710	<b>259,6</b>	10:34'03.628
6	22.213	29.485	22.898	26.874	1'41.470	255,3	10:35'45.098
7	24.870	29.602	23.003	27.040	1'44.515	248,8	10:37'29.613
8	22.067	32.493	23.318	27.260	1'45.138	251,7	10:39'14.751
9	22.335	30.764	23.521	45.449	2'02.069P	250,6	10:41'16.820

23°		4 C. STANGE (1'41.062)					
Lap	Seg.1	Seg.2	Seg.3	Seg.4	Lap Time	km/h	Local Time
1		32.149	23.212	27.518		228,3	10:27'23.613
2	22.153	29.952	22.839	26.915	1'41.859	<b>257,8</b>	10:29'05.472
3	22.050	29.864	22.852	26.994	1'41.760	255,3	10:30'47.232
4	22.180	29.902	22.664	27.142	1'41.888	248,8	10:32'29.120
5	22.139	29.938	22.933	26.888	1'41.898	253,5	10:34'11.018
6	22.123	29.782	22.667	<b>26.558</b>	1'41.130	252,9	10:35'52.148
7	<b>22.013</b>	<b>29.666</b>	22.811	26.572	<b>1'41.062</b>	251,2	10:37'33.210
8	22.096	29.912	22.882	26.691	1'41.581	246,6	10:39'14.791
9	22.173	29.697	<b>22.649</b>	26.758	1'41.277	246,6	10:40'56.068

24°		46 R. NAKCHAROENSRI (1'43.869)					
Lap	Seg.1	Seg.2	Seg.3	Seg.4	Lap Time	km/h	Local Time
1		35.728	25.493	35.201		161,7	10:27'11.166
2	22.407	30.582	<b>23.624</b>	27.732	1'44.345	<b>244,9</b>	10:28'55.511
3	<b>22.363</b>	30.205	23.668	27.633	<b>1'43.869</b>	<b>244,9</b>	10:30'39.380
4	22.477	<b>30.087</b>	34.349	27.675	1'54.588	<b>244,9</b>	10:32'33.968
5	22.611	30.284	23.636	27.819	1'44.350	<b>244,9</b>	10:34'18.318
6	22.670	30.318	23.670	27.756	1'44.414	243,8	10:36'02.732
7	22.441	30.205	23.628	<b>27.608</b>	1'43.882	244,3	10:37'46.614
8	25.922	32.446	24.614	51.749	2'14.731P	206,9	10:40'01.345

17/03/2019 P = Pits In/Out - C = Lap Time Cancelled

These data/results cannot be reproduced, stored and/or transmitted in whole or in part by any manner of electronic, mechanical, photocopying, recording, broadcasting or otherwise now known or herein after developed without the previous express consent by the copyright owner, except for reproduction in daily press and regular printed publications on sale to the public within 60 days of the event related to those data/results and always provided that copyright symbol appears together as follows below.

© DORNA WSBK ORGANIZATION Srl 2019



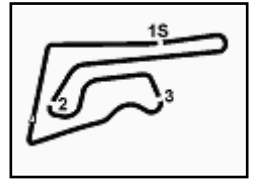

Buriram 4.554 m

**Pirelli Thai Round, 15-17 March 2019**  
**World Supersport - Weather Report Warm Up**  
 Session started 10:25 - Session ended 10:41

**Air Temperature**

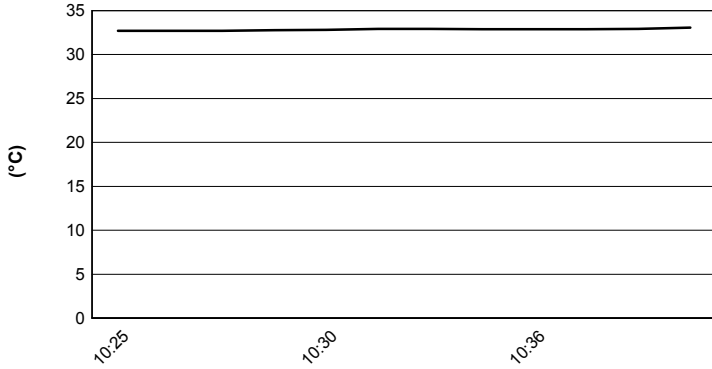

**Track Temperature**

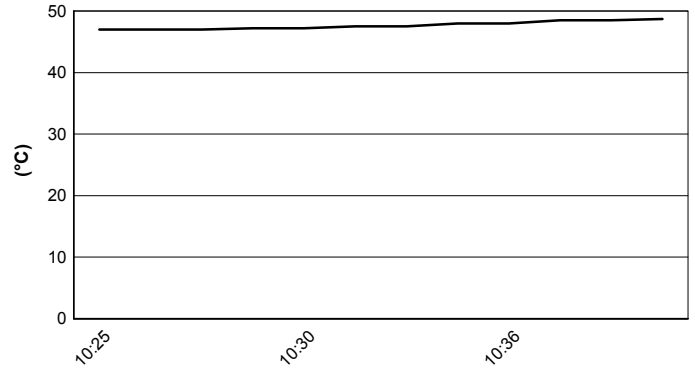

**Air Pressure**

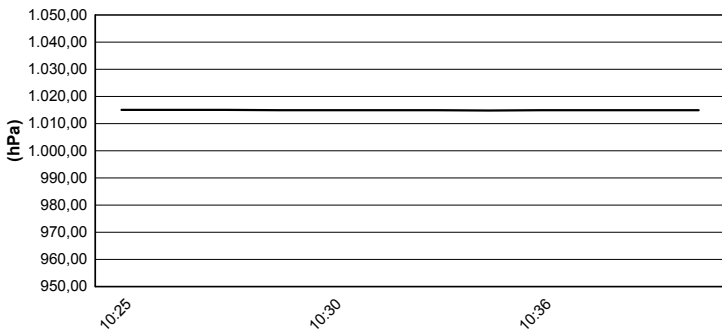

**Humidity**

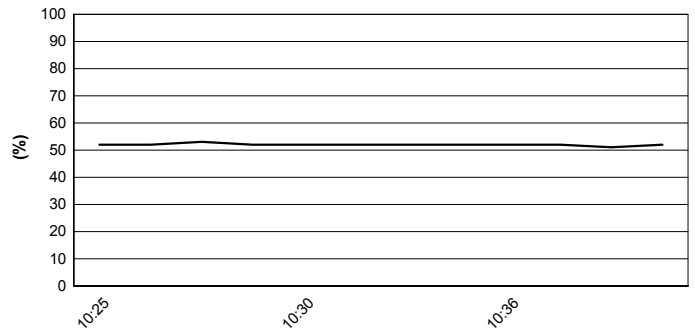

**Wind Speed**

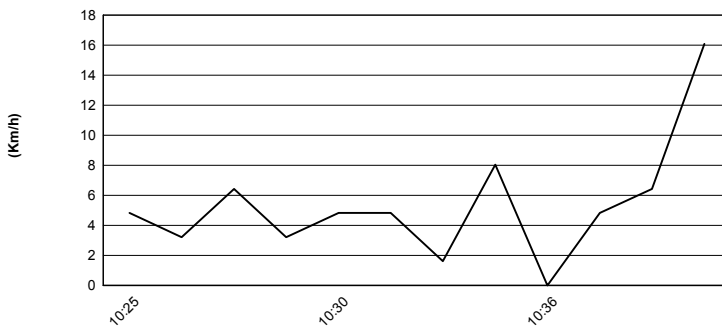

**Wind Direction**

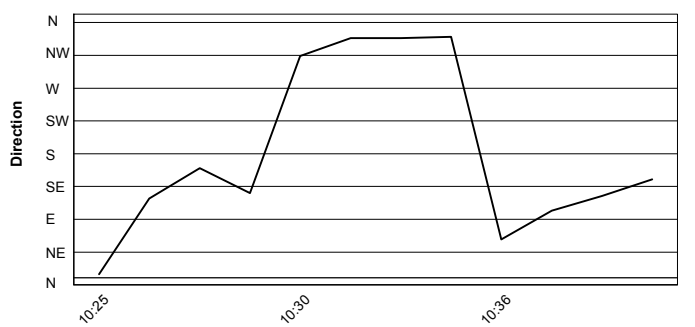

17/03/2019

These data/results cannot be reproduced, stored and/or transmitted in whole or in part by any manner of electronic, mechanical, photocopying, recording, broadcasting or otherwise now known or herein after developed without the previous express consent by the copyright owner, except for reproduction in daily press and regular printed publications on sale to the public within 60 days of the event related to those data/results and always provided that copyright symbol appears together as follows below.

© DORNA WSBK ORGANIZATION Srl 2019





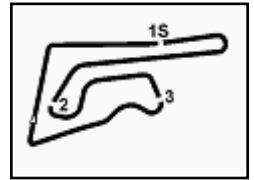

Buriram 4.554 m

## Pirelli Thai Round, 15-17 March 2019

### World Supersport - Starting Grid

17 Laps x 4,554 km = 77,418 km

Pos	No.	Name	Team	Time
1	16	CLUZEL J.	Yamaha	1'36.826
2	21	KRUMMENACHER R.	Yamaha	1'36.855
3	64	CARICASULO F.	Yamaha	1'36.915
4	78	OKUBO H.	Kawasaki	1'37.106
5	3	DE ROSA R.	MV Agusta	1'37.225
6	32	VINALES I.	Yamaha	1'37.423
7	36	GRADINGER T.	Yamaha	1'37.581
8	80	BARBERA H.	Yamaha	1'37.782
9	44	MAHIAS L.	Kawasaki	1'37.786
10	86	BADOVINI A.	Kawasaki	1'37.877
11	38	SOOMER H.	Honda	1'38.080
12	95	DANILO J.	Honda	1'38.135
13	84	CRESSON L.	Yamaha	1'38.400
14	74	VAN SIKKELERUS J	Honda	1'38.430
15	94	PEROLARI C.	Yamaha	1'38.545
16	56	SEBESTYEN P.	Honda	1'38.698
17	47	HARTOG R.	Kawasaki	1'39.009
18	6	HERRERA M.	Yamaha	1'39.076
19	30	VAN STRAALEN G.	Kawasaki	1'39.381
20	22	FULIGNI F.	MV Agusta	1'39.531
21	15	COPPOLA A.	Honda	1'39.839
22	10	CALERO N.	Kawasaki	1'40.207
23	4	STANGE C.	Honda	1'42.675
24	46	NAKCHAROENSRI R.	Yamaha	1'43.044

17/03/2019 Jury President .....

These data/results cannot be reproduced, stored and/or transmitted in whole or in part by any manner of electronic, mechanical, photocopying, recording, broadcasting or otherwise now known or herein after developed without the previous express consent by the copyright owner, except for reproduction in daily press and regular printed publications on sale to the public within 60 days of the event related to those data/results and always provided that copyright symbol appears together as follows below.

© DORNA WSBK ORGANIZATION Srl 2019

FIKR PERUGIA TIMING



Official Tyre Supplier



Official Timekeeper