

## Yamaha Finance Australian Round, 28 February - 1 March 2020

### Biographical Entry List

Phillip Island 4.445 m

No.	Rider (Abbreviation)	Nat	Bike Team	Wins 2020	Podiums 2020	Pole 2020	Races 2020	Tyres
	Age Date of Birth Place of Birth							
1	<b>1</b> <b>KRUMMENACHER Randy</b> (Kru) 30 24/02/1990 Zurich	SUI	MV Agusta F3 675 MV Agusta Reparto Corse	6	14	4	36	Pirelli
2	<b>3</b> <b>DE ROSA Raffaele</b> (DeR) 32 25/03/1987 Napoli	ITA	MV Agusta F3 675 MV Agusta Reparto Corse		8		52	Pirelli
3	<b>4</b> <b>ODENDAAL Steven</b> (Ode) 27 03/02/1993 Johannesburg	RSA	Yamaha YZF R6 EAB Ten Kate Racing					Pirelli
4	<b>5</b> <b>OETTL Philipp</b> (Oet) 23 03/05/1996 Bad Reichenhall	GER	Kawasaki ZX-6R Kawasaki Puccetti Racing					Pirelli
5	<b>9</b> <b>HENDRA PRATAMA Galang</b> (Hen) 20 10/03/1999 Yogyakarta	INA	Yamaha YZF R6 bLU cRU WorldSSP by MS Racing					Pirelli
6	<b>16</b> <b>CLUZEL Jules</b> (Clu) 31 12/10/1988 Montlucon	FRA	Yamaha YZF R6 GMT94 Yamaha	20	46	21	81	Pirelli
7	<b>22</b> <b>FULIGNI Federico</b> (Ful) 24 01/06/1991 Bologna	ITA	MV Agusta F3 675 MV Agusta Reparto Corse				10	Pirelli
8	<b>25</b> <b>VERDOIA Andy</b> (Ver) 17 30/10/2002 Nice	FRA	Yamaha YZF R6 bLU cRU WorldSSP by MS Racing					Pirelli
9	<b>32</b> <b>VIÑALES Isaac</b> (Viñ) 26 06/11/1993 Llansá	ESP	Yamaha YZF R6 Kallio Racing		3		12	Pirelli
10	<b>38</b> <b>SOOMER Hannes</b> (Soo) 22 17/02/1998 Tallinn	EST	Yamaha YZF R6 Kallio Racing				36	Pirelli
11	<b>44</b> <b>MAHIAS Lucas</b> (Mah) 30 14/04/1989 Mont de Marsan	FRA	Kawasaki ZX-6R Kawasaki Puccetti Racing	7	21	8	47	Pirelli
12	<b>52</b> <b>HOBELSBERGER Patrick</b> (Hob) 23 04/09/1996 Landau	GER	Honda CBR600RR Dynavolt Honda				1	Pirelli
13	<b>55</b> <b>LOCATELLI Andrea</b> (Loc) 23 16/10/1996 Alzano Lombardo	ITA	Yamaha YZF R6 BARDAHL Evan Bros. WorldSSP Team					Pirelli
14	<b>56</b> <b>SEBESTYEN Peter</b> (Seb) 25 16/05/1994 Budapest	HUN	Yamaha YZF R6 OXXO Yamaha Team Toth				29	Pirelli
15	<b>61</b> <b>ÖNCÜ Can Alexander</b> (Önc) 16 26/07/2003 Alanya	TUR	Kawasaki ZX-6R Turkish Racing Team					Pirelli
16*	<b>68</b> <b>BAYLISS Oliver</b> (Bay) 16 20/09/2003 Monaco	AUS	Yamaha YZF R6 CUBE Racing					Pirelli
17	<b>71</b> <b>BERGMAN Christoffer</b> (Ber) 30 06/10/1989 Karlstad	SWE	Yamaha YZF R6 Wójcik Racing Team				14	Pirelli
18	<b>74</b> <b>VAN SIKKELERUS Jaimie</b> (vSi) 22 25/05/1997 Curacao	NED	Yamaha YZF R6 MPM Routz Racing Team				34	Pirelli
19	<b>78</b> <b>OKUBO Hikari</b> (Oku) 26 11/08/1993 Kodaira	JPN	Honda CBR600RR Dynavolt Honda				47	Pirelli
20	<b>81</b> <b>GONZALEZ Manuel</b> (Gon) 17 04/08/2002 Madrid	ESP	Kawasaki ZX-6R Kawasaki ParkinGO Team					Pirelli
21	<b>84</b> <b>CRESSON Loris</b> (Cre) 21 14/08/1998 Braine L'Alleud	BEL	Yamaha YZF R6 OXXO Yamaha Team Toth				29	Pirelli
22	<b>94</b> <b>PEROLARI Corentin</b> (Per) 21 13/04/1998 Bagnols-sur-Cèze	FRA	Yamaha YZF R6 GMT94 Yamaha			1	18	Pirelli
23	<b>99</b> <b>WEBB Danny</b> (Web) 28 22/03/1991 Tunbridge Wells	GBR	Yamaha YZF R6 WRP Wepol Racing				4	Pirelli

28/02/2020

\* = Wild Card

\*\* = One Event

These data/results cannot be reproduced, stored and/or transmitted in whole or in part by any manner of electronic, mechanical, photocopying, recording, broadcasting or otherwise now known or herein after developed without the previous express consent by the copyright owner, except for reproduction in daily press and regular printed publications on sale to the public within 60 days of the event related to those data/results and always provided that copyright symbol appears together as follows below.

© DORNA WSBK ORGANIZATION Srl 2020

FICR PERUGIA TIMING



Official Tyre Supplier



Official Timekeeper

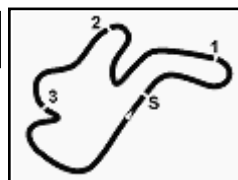

## Yamaha Finance Australian Round, 28 February - 1 March 2020

### Results Free Practice 1st Session

No.	Rider	Nat	Team	Bike	Time	Gap	Rel.	Laps	Speed	
									Avg	Max
1	<b>55</b> A. LOCATELLI	ITA	BARDAHL Evan Bros. WorldSSP Team	Yamaha YZF R6	<b>1'34.061</b>			4	170,124	<b>270,0</b>
2	<b>94</b> C. PEROLARI	FRA	GMT94 Yamaha	Yamaha YZF R6	<b>1'34.745</b>	0.684	0.684	10	168,895	<b>268,0</b>
3	<b>16</b> J. CLUZEL	FRA	GMT94 Yamaha	Yamaha YZF R6	<b>1'34.868</b>	0.807	0.123	8	168,676	<b>266,7</b>
4	<b>38</b> H. SOOMER	EST	Kallio Racing	Yamaha YZF R6	<b>1'34.871</b>	0.810	0.003	9	168,671	<b>264,7</b>
5	<b>4</b> S. ODENDAAL	RSA	EAB Ten Kate Racing	Yamaha YZF R6	<b>1'34.890</b>	0.829	0.019	6	168,637	<b>266,7</b>
6	<b>32</b> I. VIÑALES	ESP	Kallio Racing	Yamaha YZF R6	<b>1'35.206</b>	1.145	0.316	4	168,078	<b>263,4</b>
7	<b>5</b> P. OETTL	GER	Kawasaki Puccetti Racing	Kawasaki ZX-6R	<b>1'35.531</b>	1.470	0.325	3	167,506	<b>263,4</b>
8	<b>1</b> R. KRUMMENACHER	SUI	MV Agusta Reparto Corse	MV Agusta F3 675	<b>1'35.571</b>	1.510	0.040	4	167,436	<b>261,5</b>
9	<b>44</b> L. MAHIAS	FRA	Kawasaki Puccetti Racing	Kawasaki ZX-6R	<b>1'35.604</b>	1.543	0.033	5	167,378	<b>265,4</b>
10	<b>61</b> C. ÖNCÜ	TUR	Turkish Racing Team	Kawasaki ZX-6R	<b>1'36.106</b>	2.045	0.502	3	166,504	<b>263,4</b>
11	<b>99</b> D. WEBB	GBR	WRP Wepol Racing	Yamaha YZF R6	<b>1'36.543</b>	2.482	0.437	4	165,750	<b>265,4</b>
12	<b>74</b> J. VAN SIKKELERUS	NED	MPM Routz Racing Team	Yamaha YZF R6	<b>1'36.729</b>	2.668	0.186	6	165,431	<b>263,4</b>
13	<b>68</b> O. BAYLISS	AUS	CUBE Racing	Yamaha YZF R6	<b>1'37.011</b>	2.950	0.282	6	164,950	<b>265,4</b>
14	<b>84</b> L. CRESSON	BEL	OXXO Yamaha Team Toth	Yamaha YZF R6	<b>1'37.682</b>	3.621	0.671	2	163,817	<b>262,1</b>
15	<b>81</b> M. GONZALEZ	ESP	Kawasaki ParkinGO Team	Kawasaki ZX-6R	<b>1'38.147</b>	4.086	0.465	4	163,041	<b>266,0</b>
16	<b>52</b> P. HOBELSBERGER	GER	Dynavolt Honda	Honda CBR600RR	<b>1'38.446</b>	4.385	0.299	2	162,546	<b>258,4</b>
----- Out 107% in this Session -----										
17	<b>56</b> P. SEBESTYEN	HUN	OXXO Yamaha Team Toth	Yamaha YZF R6	<b>1'40.707</b>	6.646	2.261	4	158,897	<b>262,8</b>
18	<b>25</b> A. VERDOÏA	FRA	bLU cRU WorldSSP by MS Racing	Yamaha YZF R6	<b>1'43.707</b>	9.646	3.000	10	154,300	<b>261,5</b>
19	<b>71</b> C. BERGMAN	SWE	Wójcik Racing Team	Yamaha YZF R6	<b>1'46.807</b>	12.746	3.100	3	149,822	<b>256,5</b>
20	<b>9</b> G. HENDRA PRATAMA	INA	bLU cRU WorldSSP by MS Racing	Yamaha YZF R6	<b>1'47.115</b>	13.054	0.308	9	149,391	<b>254,1</b>
21	<b>3</b> R. DE ROSA	ITA	MV Agusta Reparto Corse	MV Agusta F3 675				2		
22	<b>22</b> F. FULIGNI	ITA	MV Agusta Reparto Corse	MV Agusta F3 675				2		
23	<b>78</b> H. OKUBO	JPN	Dynavolt Honda	Honda CBR600RR				2		<b>262,8</b>

Qualifying Lap Time (107% of 1'34.061): 1'40.646

AIR	Humidity:	77%	Temp:	17°C
TRACK	Condition:	Wet	Temp:	16°C

Records	Pole	(QP2)	2013	S.Lowes	1'32.545	172,910	Km/h
	Race	(RC)	2018	S.Cortese	1'33.072	171,930	Km/h
	All Times	(QP1)	2013	S.Lowes	1'32.545	172,910	Km/h

Start 28/02/2020 11:30 End 12:16 The results are provisional until the end of the time limit for protests and appeals and the completion of the technical checks.

These data/results cannot be reproduced, stored and/or transmitted in whole or in part by any manner of electronic, mechanical, photocopying, recording, broadcasting or otherwise now known or herein after developed without the previous express consent by the copyright owner, except for reproduction in daily press and regular printed publications on sale to the public within 60 days of the event related to those data/results and always provided that copyright symbol appears together as follows below.

© DORNA WSBK ORGANIZATION Srl 2020

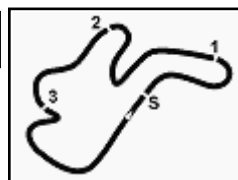

## Yamaha Finance Australian Round, 28 February - 1 March 2020

### Results Free Practice 1st Session

#### Session Highlights

Local Time	No. Rider	Description
11.27.33		WET PRACTICE - LIGHTS ON
11.30.00		Start
11.55.30	<b>9 G. HENDRA PRATAMA</b>	On Asphalt - Re-Joined - Turn 4
12.09.34	<b>78 H. OKUBO</b>	Crashed - Turn 10
12.09.49	<b>78 H. OKUBO</b>	Re-joined
12.14.32		WHITE FLAG
12.16.31		End Of Session

#### Fastest Laps Sequence

No.	Rider	Nat	Team	Bike	Local Time	Time	Gap	Avg
25	A. VERDOÍA	FRA	bLU cRU WorldSSP by MS Racing	Yamaha YZF R6	11:35'34.210	<b>1'54.522</b>		139,729
38	H. SOOMER	EST	Kallio Racing	Yamaha YZF R6	11:37'05.794	<b>1'51.134</b>	-3.388	143,988
25	A. VERDOÍA	FRA	bLU cRU WorldSSP by MS Racing	Yamaha YZF R6	11:39'15.554	<b>1'49.968</b>	-1.166	145,515
25	A. VERDOÍA	FRA	bLU cRU WorldSSP by MS Racing	Yamaha YZF R6	11:41'03.626	<b>1'48.072</b>	-1.896	148,068
25	A. VERDOÍA	FRA	bLU cRU WorldSSP by MS Racing	Yamaha YZF R6	11:42'51.187	<b>1'47.561</b>	-0.511	148,771
25	A. VERDOÍA	FRA	bLU cRU WorldSSP by MS Racing	Yamaha YZF R6	11:44'38.311	<b>1'47.124</b>	-0.437	149,378
9	G. HENDRA PRATAMA	INA	bLU cRU WorldSSP by MS Racing	Yamaha YZF R6	11:58'08.067	<b>1'47.115</b>	-0.009	149,391
94	C. PEROLARI	FRA	GMT94 Yamaha	Yamaha YZF R6	12:01'04.207	<b>1'41.060</b>	-6.055	158,342
94	C. PEROLARI	FRA	GMT94 Yamaha	Yamaha YZF R6	12:02'42.269	<b>1'38.062</b>	-2.998	163,182
94	C. PEROLARI	FRA	GMT94 Yamaha	Yamaha YZF R6	12:04'18.873	<b>1'36.604</b>	-1.458	165,645
94	C. PEROLARI	FRA	GMT94 Yamaha	Yamaha YZF R6	12:05'54.670	<b>1'35.797</b>	-0.807	167,041
94	C. PEROLARI	FRA	GMT94 Yamaha	Yamaha YZF R6	12:07'30.229	<b>1'35.559</b>	-0.238	167,457
16	J. CLUZEL	FRA	GMT94 Yamaha	Yamaha YZF R6	12:08'26.287	<b>1'35.055</b>	-0.504	168,345
4	S. ODENDAAL	RSA	EAB Ten Kate Racing	Yamaha YZF R6	12:10'16.600	<b>1'34.890</b>	-0.165	168,637
55	A. LOCATELLI	ITA	BARDAHL Evan Bros. WorldSSP Team	Yamaha YZF R6	12:11'47.305	<b>1'34.061</b>	-0.829	170,124

Start 11:30 End 12:16 The results are provisional until the end of the time limit for protests and appeals and the completion of the technical checks.

These data/results cannot be reproduced, stored and/or transmitted in whole or in part by any manner of electronic, mechanical, photocopying, recording, broadcasting or otherwise now known or herein after developed without the previous express consent by the copyright owner, except for reproduction in daily press and regular printed publications on sale to the public within 60 days of the event related to those data/results and always provided that copyright symbol appears together as follows below.

© DORNA WSBK ORGANIZATION Srl 2020

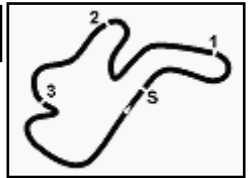

## Yamaha Finance Australian Round, 28 February - 1 March 2020

### Best Sectors & Speed Free Practice 1st Session

BEST LAP		
1	55 A. LOCATELLI	Yamaha YZF R6 1'34.061
2	94 C. PEROLARI	Yamaha YZF R6 1'34.745
3	16 J. CLUZEL	Yamaha YZF R6 1'34.868
4	38 H. SOOMER	Yamaha YZF R6 1'34.871
5	4 S. ODENDAAL	Yamaha YZF R6 1'34.890
6	32 I. VIÑALES	Yamaha YZF R6 1'35.206
7	5 P. OETTL	Kawasaki ZX-6R 1'35.531
8	1 R. KRUMMENACHER	MV Agusta F3 675 1'35.571
9	44 L. MAHIAS	Kawasaki ZX-6R 1'35.604
10	61 C. ÖNCÜ	Kawasaki ZX-6R 1'36.106
11	99 D. WEBB	Yamaha YZF R6 1'36.543
12	74 J. VAN SIKKELERUS	Yamaha YZF R6 1'36.729
13	68 O. BAYLISS	Yamaha YZF R6 1'37.011
14	84 L. CRESSON	Yamaha YZF R6 1'37.682
15	81 M. GONZALEZ	Kawasaki ZX-6R 1'38.147
16	52 P. HOBELSBERGER	Honda CBR600RR 1'38.446
17	56 P. SEBESTYEN	Yamaha YZF R6 1'40.707
18	25 A. VERDOÍA	Yamaha YZF R6 1'43.707
19	71 C. BERGMAN	Yamaha YZF R6 1'46.807
20	9 G. HENDRA PRATAMA	Yamaha YZF R6 1'47.115
21	3 R. DE ROSA	MV Agusta F3 675
22	22 F. FULIGNI	MV Agusta F3 675
23	78 H. OKUBO	Honda CBR600RR

SPEED		
1	55 A. LOCATELLI	Yamaha YZF R6 270,0
2	94 C. PEROLARI	Yamaha YZF R6 268,0
3	16 J. CLUZEL	Yamaha YZF R6 266,7
4	4 S. ODENDAAL	Yamaha YZF R6 266,7
5	81 M. GONZALEZ	Kawasaki ZX-6R 266,0
6	68 O. BAYLISS	Yamaha YZF R6 265,4
7	99 D. WEBB	Yamaha YZF R6 265,4
8	44 L. MAHIAS	Kawasaki ZX-6R 265,4
9	38 H. SOOMER	Yamaha YZF R6 264,7
10	61 C. ÖNCÜ	Kawasaki ZX-6R 263,4
11	32 I. VIÑALES	Yamaha YZF R6 263,4
12	5 P. OETTL	Kawasaki ZX-6R 263,4
13	74 J. VAN SIKKELERUS	Yamaha YZF R6 263,4
14	78 H. OKUBO	Honda CBR600RR 262,8
15	56 P. SEBESTYEN	Yamaha YZF R6 262,8
16	84 L. CRESSON	Yamaha YZF R6 262,1
17	25 A. VERDOÍA	Yamaha YZF R6 261,5
18	1 R. KRUMMENACHER	MV Agusta F3 675 261,5
19	52 P. HOBELSBERGER	Honda CBR600RR 258,4
20	71 C. BERGMAN	Yamaha YZF R6 256,5
21	9 G. HENDRA PRATAMA	Yamaha YZF R6 254,1

SEG. 1	
1	55 A. LOCATELLI 22.584
2	16 J. CLUZEL 22.657
3	4 S. ODENDAAL 22.863
4	94 C. PEROLARI 22.899
5	38 H. SOOMER 22.903
6	61 C. ÖNCÜ 22.907
7	32 I. VIÑALES 22.965
8	44 L. MAHIAS 23.004
9	5 P. OETTL 23.037
10	74 J. VAN SIKKELERUS 23.061
11	68 O. BAYLISS 23.216
12	99 D. WEBB 23.224
13	1 R. KRUMMENACHER 23.254
14	84 L. CRESSON 23.596
15	81 M. GONZALEZ 23.663
16	52 P. HOBELSBERGER 23.702
17	78 H. OKUBO 23.904
18	56 P. SEBESTYEN 24.007
19	25 A. VERDOÍA 24.506
20	9 G. HENDRA PRATAMA 25.622
21	71 C. BERGMAN 25.734

SEG. 2	
1	38 H. SOOMER 27.119
2	94 C. PEROLARI 27.130
3	55 A. LOCATELLI 27.145
4	32 I. VIÑALES 27.251
5	16 J. CLUZEL 27.301
6	4 S. ODENDAAL 27.333
7	44 L. MAHIAS 27.471
8	1 R. KRUMMENACHER 27.574
9	5 P. OETTL 27.599
10	61 C. ÖNCÜ 27.671
11	74 J. VAN SIKKELERUS 27.760
12	68 O. BAYLISS 27.861
13	99 D. WEBB 27.890
14	84 L. CRESSON 28.190
15	56 P. SEBESTYEN 28.258
16	52 P. HOBELSBERGER 28.368
17	81 M. GONZALEZ 28.464
18	78 H. OKUBO 28.693
19	25 A. VERDOÍA 29.083
20	22 F. FULIGNI 29.846
21	3 R. DE ROSA 30.653
22	71 C. BERGMAN 30.723
23	9 G. HENDRA PRATAMA 31.005

SEG. 3	
1	55 A. LOCATELLI 17.944
2	44 L. MAHIAS 17.973
3	38 H. SOOMER 18.085
4	16 J. CLUZEL 18.107
5	94 C. PEROLARI 18.165
6	5 P. OETTL 18.213
7	32 I. VIÑALES 18.221
8	4 S. ODENDAAL 18.255
9	1 R. KRUMMENACHER 18.259
10	61 C. ÖNCÜ 18.398
11	68 O. BAYLISS 18.423
12	99 D. WEBB 18.426
13	74 J. VAN SIKKELERUS 18.639
14	56 P. SEBESTYEN 18.720
15	52 P. HOBELSBERGER 18.804
16	81 M. GONZALEZ 18.806
17	84 L. CRESSON 18.835
18	78 H. OKUBO 19.071
19	25 A. VERDOÍA 19.357
20	3 R. DE ROSA 19.368
21	22 F. FULIGNI 20.025
22	71 C. BERGMAN 20.806
23	9 G. HENDRA PRATAMA 20.953

SEG. 4	
1	4 S. ODENDAAL 26.377
2	55 A. LOCATELLI 26.388
3	1 R. KRUMMENACHER 26.484
4	94 C. PEROLARI 26.545
5	16 J. CLUZEL 26.616
6	32 I. VIÑALES 26.648
7	74 J. VAN SIKKELERUS 26.660
8	5 P. OETTL 26.682
9	38 H. SOOMER 26.704
10	61 C. ÖNCÜ 26.782
11	99 D. WEBB 26.963
12	44 L. MAHIAS 26.964
13	84 L. CRESSON 27.061
14	68 O. BAYLISS 27.100
15	81 M. GONZALEZ 27.214
16	52 P. HOBELSBERGER 27.518
17	56 P. SEBESTYEN 27.896
18	25 A. VERDOÍA 28.012
19	78 H. OKUBO 28.412
20	9 G. HENDRA PRATAMA 29.439
21	71 C. BERGMAN 29.544

28/02/2020

These data/results cannot be reproduced, stored and/or transmitted in whole or in part by any manner of electronic, mechanical, photocopying, recording, broadcasting or otherwise now known or herein after developed without the previous express consent by the copyright owner, except for reproduction in daily press and regular printed publications on sale to the public within 60 days of the event related to those data/results and always provided that copyright symbol appears together as follows below.

© DORNA WSBK ORGANIZATION Srl 2020

FICR PERUGIA TIMING



Official Tyre Supplier



Official Timekeeper

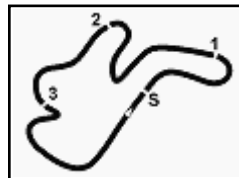

## Yamaha Finance Australian Round, 28 February - 1 March 2020

### Ideal Times Free Practice 1st Session

Phillip Island 4.445 m

No.	Rider	Nat	Bike	Seg. 1	Seg. 2	Seg. 3	Seg. 4	Ideal Time		
				Diff. 1	Diff. 2	Diff. 3	Diff. 4	Best Lap	Pos.	Diff.
1	55 A. LOCATELLI	ITA	Yamaha YZF R6	22.584	27.145	<b>17.944</b>	26.388	<b>1'34.061</b>		
2	16 J. CLUZEL	FRA	Yamaha YZF R6	22.657 +0.145	27.301	18.107 +0.042	26.616	<b>1'34.681</b>		
3	94 C. PEROLARI	FRA	Yamaha YZF R6	22.899 +0.006	27.130	18.165	26.545	<b>1'34.739</b>		
4	38 H. SOOMER	EST	Yamaha YZF R6	22.903 +0.027	<b>27.119</b>	18.085 +0.033	26.704	<b>1'34.811</b>		
5	4 S. ODENDAAL	RSA	Yamaha YZF R6	22.863	27.333 +0.062	18.255	26.377	<b>1'34.828</b>		
6	32 I. VIÑALES	ESP	Yamaha YZF R6	22.965 +0.009	27.251	18.221 +0.033	26.648 +0.079	<b>1'35.085</b>		
7	44 L. MAHIAS	FRA	Kawasaki ZX-6R	23.004	27.471 +0.031	17.973 +0.161	26.964	<b>1'35.412</b>		
8	5 P. OETTL	GER	Kawasaki ZX-6R	23.037	27.599	18.213	26.682	<b>1'35.531</b>		
9	1 R. KRUMMENACHER	SUI	MV Agusta F3 675	23.254	27.574	18.259	26.484	<b>1'35.571</b>		
10	61 C. ÖNCÜ	TUR	Kawasaki ZX-6R	22.907	27.671	18.398	26.782 +0.348	<b>1'35.758</b>		
11	74 J. VAN SIKKELERUS	NED	Yamaha YZF R6	23.061 +0.448	27.760 +0.161	18.639	26.660	<b>1'36.120</b>		
12	99 D. WEBB	GBR	Yamaha YZF R6	23.224 +0.027	27.890	18.426 +0.013	26.963	<b>1'36.503</b>		
13	68 O. BAYLISS	AUS	Yamaha YZF R6	23.216	27.861	18.423 +0.156	27.100 +0.255	<b>1'36.600</b>		
14	84 L. CRESSON	BEL	Yamaha YZF R6	23.596	28.190	18.835	27.061	<b>1'37.682</b>		
15	81 M. GONZALEZ	ESP	Kawasaki ZX-6R	23.663	28.464	18.806	27.214	<b>1'38.147</b>		
16	52 P. HOBELSBERGER	GER	Honda CBR600RR	23.702 +0.054	28.368	18.804	27.518	<b>1'38.392</b>		
17	56 P. SEBESTYEN	HUN	Yamaha YZF R6	24.007	28.258 +0.775	18.720 +0.326	27.896 +0.725	<b>1'38.881</b>		
18	25 A. VERDOÑA	FRA	Yamaha YZF R6	24.506	29.083	19.357 +1.028	28.012 +1.721	<b>1'40.958</b>		
19	71 C. BERGMAN	SWE	Yamaha YZF R6	25.734	30.723	20.806	29.544	<b>1'46.807</b>		
20	9 G. HENDRA PRATAMA	INA	Yamaha YZF R6	25.622 +0.049	31.005 +0.047	20.953	29.439	<b>1'47.019</b>		
	3 R. DE ROSA	ITA	MV Agusta F3 675	One or more sectors missing						
	22 F. FULIGNI	ITA	MV Agusta F3 675	One or more sectors missing						
	78 H. OKUBO	JPN	Honda CBR600RR	One or more sectors missing						
<b>Overall Ideal Time</b>				22.584	27.119	17.944	26.377	<b>1'34.024</b>		

28/02/2020

These data/results cannot be reproduced, stored and/or transmitted in whole or in part by any manner of electronic, mechanical, photocopying, recording, broadcasting or otherwise now known or herein after developed without the previous express consent by the copyright owner, except for reproduction in daily press and regular printed publications on sale to the public within 60 days of the event related to those data/results and always provided that copyright symbol appears together as follows below.

© DORNA WSBK ORGANIZATION Srl 2020

FICR PERUGIA TIMING



Official Tyre Supplier



Official Timekeeper

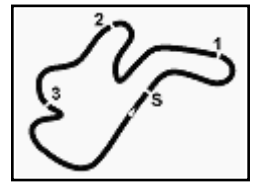

## Yamaha Finance Australian Round, 28 February - 1 March 2020

### Chronological Analysis Free Practice 1st Session

Phillip Island 4.445 m

1 / 2

1° 55 A. LOCATELLI (1'34.061)							
Lap	Seg.1	Seg.2	Seg.3	Seg.4	Lap Time	km/h	Local Time
1							12:06'43.556
2	38.926	29.614	19.004	26.819	1'54.363P		12:08'37.919
3	23.025	27.556	18.199	26.545	1'35.325	269,3	12:10'13.244
4	<b>22.584</b>	<b>27.145</b>	<b>17.944</b>	<b>26.388</b>	<b>1'34.061</b>	<b>270,0</b>	12:11'47.305
5	28.691	29.513	20.361	39.383	1'57.948	231,3	12:13'45.253

2° 94 C. PEROLARI (1'34.745)							
Lap	Seg.1	Seg.2	Seg.3	Seg.4	Lap Time	km/h	Local Time
1							11:54'12.848
2	41.786	32.661	22.632	1'35.593	3'12.672P		11:57'25.520
3	36.152	31.432	21.114	28.929	1'57.627P		11:59'23.147
4	24.642	29.270	19.641	27.507	1'41.060	257,1	12:01'04.207
5	23.545	28.429	19.056	27.032	1'38.062	266,0	12:02'42.269
6	23.170	27.871	18.660	26.903	1'36.604	266,7	12:04'18.873
7	22.958	27.729	18.502	26.608	1'35.797	267,3	12:05'54.670
8	<b>22.899</b>	27.599	18.460	26.601	1'35.559	<b>268,0</b>	12:07'30.229
9	22.936	27.502	19.016	1'33.998	2'43.452P	<b>268,0</b>	12:10'13.681
10	36.089	28.144	18.542	26.742	1'49.517P		12:12'03.198
11	22.905	<b>27.130</b>	<b>18.165</b>	<b>26.545</b>	<b>1'34.745</b>	266,0	12:13'37.943

3° 16 J. CLUZEL (1'34.868)							
Lap	Seg.1	Seg.2	Seg.3	Seg.4	Lap Time	km/h	Local Time
1							11:55'15.673
2	34.104	29.491	20.390	1'33.967	2'57.952P		11:58'13.625
3	32.815	28.319	18.959	1'31.427	2'51.520P		12:01'05.145
4	32.984	29.654	19.229	2'34.946	3'56.813P		12:05'01.958
5	32.791	29.304	18.983	28.196	1'49.274P		12:06'51.232
6	22.846	27.406	18.170	26.633	1'35.055	<b>266,7</b>	12:08'26.287
7	<b>22.657</b>	27.972	18.342	26.684	1'35.655	<b>266,7</b>	12:10'01.942
8	22.690	27.393	<b>18.107</b>	26.728	1'34.918	<b>266,7</b>	12:11'36.860
9	22.802	<b>27.301</b>	18.149	<b>26.616</b>	<b>1'34.868</b>	264,7	12:13'11.728

4° 38 H. SOOMER (1'34.871)							
Lap	Seg.1	Seg.2	Seg.3	Seg.4	Lap Time	km/h	Local Time
1							11:33'01.004
2	45.237	33.990	22.634	31.795	2'13.656P		11:35'14.660
3	27.090	32.358	21.453	30.233	1'51.134	258,4	11:37'05.794
4	25.883	31.414	21.496	24'56.895	26'15.688P	260,2	12:03'21.482
5	35.016	28.481	19.498	27.214	1'50.209P		12:05'11.691
6	23.594	28.023	18.466	26.785	1'36.868	<b>264,7</b>	12:06'48.559
7	23.019	27.717	18.275	1'31.749	2'40.760P	263,4	12:09'29.319
8	33.257	28.367	18.920	26.766	1'47.310P		12:11'16.629
9	22.930	<b>27.119</b>	18.118	<b>26.704</b>	<b>1'34.871</b>	261,5	12:12'51.500
10	<b>22.903</b>	27.439	<b>18.085</b>	26.930	1'35.357	262,8	12:14'26.857

5° 4 S. ODENDAAL (1'34.890)							
Lap	Seg.1	Seg.2	Seg.3	Seg.4	Lap Time	km/h	Local Time
1							12:03'28.976
2	37.271	30.103	20.726	28.745	1'56.845P		12:05'25.821
3	24.373	28.331	19.145	27.323	1'39.172	259,6	12:07'04.993
4	23.369	27.768	18.693	26.887	1'36.717	264,1	12:08'41.710
5	<b>22.863</b>	27.395	<b>18.255</b>	<b>26.377</b>	<b>1'34.890</b>	<b>266,7</b>	12:10'16.600
6	22.884	<b>27.333</b>	18.321	26.407	1'34.945	<b>266,7</b>	12:11'51.545
7	22.946	27.798	19.393	26.567	1'36.704	265,4	12:13'28.249

6° 32 I. VIÑALES (1'35.206)							
Lap	Seg.1	Seg.2	Seg.3	Seg.4	Lap Time	km/h	Local Time
1							12:06'58.302
2	37.361	28.978	19.044	26.768	1'52.151P		12:08'50.453
3	23.175	27.276	<b>18.221</b>	<b>26.648</b>	1'35.320	<b>263,4</b>	12:10'25.773

4	<b>22.965</b>	27.451	18.368	26.698	1'35.482	<b>263,4</b>	12:12'01.255
5	22.974	<b>27.251</b>	18.254	26.727	<b>1'35.206</b>	261,5	12:13'36.461

7° 5 P. OETTL (1'35.531)							
Lap	Seg.1	Seg.2	Seg.3	Seg.4	Lap Time	km/h	Local Time
1							11:36'22.470
2	40.835	35.512	23.027	32'03.294	33'42.668P		12:10'05.138
3	32.951	28.003	18.315	26.704	1'45.973P		12:11'51.111
4	<b>23.037</b>	<b>27.599</b>	<b>18.213</b>	<b>26.682</b>	<b>1'35.531</b>	<b>263,4</b>	12:13'26.642

8° 1 R. KRUMMENACHER (1'35.571)							
Lap	Seg.1	Seg.2	Seg.3	Seg.4	Lap Time	km/h	Local Time
1							12:06'09.400
2	36.581	29.372	19.245	27.614	1'52.812P		12:08'02.212
3	24.507	29.697	19.025	27.680	1'40.909	259,0	12:09'43.121
4	23.932	28.212	18.356	26.806	1'37.306	258,4	12:11'20.427
5	<b>23.254</b>	<b>27.574</b>	<b>18.259</b>	<b>26.484</b>	<b>1'35.571</b>	257,1	12:12'55.998

9° 44 L. MAHIAS (1'35.604)							
Lap	Seg.1	Seg.2	Seg.3	Seg.4	Lap Time	km/h	Local Time
1							12:01'36.810
2	35.127	29.959	20.020	3'43.117	5'08.223P		12:06'45.033
3	35.877	28.640	18.946	27.160	1'50.623P		12:08'35.656
4	<b>23.004</b>	27.502	18.134	<b>26.964</b>	<b>1'35.604</b>	264,1	12:10'11.260
5	23.142	<b>27.471</b>	<b>17.973</b>	27.144	1'35.730	<b>265,4</b>	12:11'46.990
6	26.400	32.379	20.602	39.047	1'58.428	258,4	12:13'45.418

10° 61 C. ÖNCÜ (1'36.106)							
Lap	Seg.1	Seg.2	Seg.3	Seg.4	Lap Time	km/h	Local Time
1							12:08'14.333
2	35.499	28.189	18.751	27.062	1'49.501P		12:10'03.834
3	23.040	28.011	18.539	<b>26.782</b>	1'36.372	<b>263,4</b>	12:11'40.206
4	<b>22.907</b>	<b>27.671</b>	<b>18.398</b>	27.130	<b>1'36.106</b>	260,9	12:13'16.312

11° 99 D. WEBB (1'36.543)							
Lap	Seg.1	Seg.2	Seg.3	Seg.4	Lap Time	km/h	Local Time
1							12:06'20.141
2	38.048	29.886	19.168	28.022	1'55.124P		12:08'15.265
3	23.524	28.370	18.535	27.418	1'37.847	264,1	12:09'53.112
4	23.251	<b>27.890</b>	18.439	<b>26.963</b>	<b>1'36.543</b>	<b>265,4</b>	12:11'29.655
5	<b>23.224</b>	27.933	<b>18.426</b>	27.059	1'36.642	264,7	12:13'06.297

12° 74 J. VAN SIKKELERUS (1'36.729)							
Lap	Seg.1	Seg.2	Seg.3	Seg.4	Lap Time	km/h	Local Time
1							12:03'30.044
2	36.892	30.517	20.575	28.312	1'56.296P		12:05'26.340
3	24.494	28.280	19.071	27.171	1'39.016	236,3	12:07'05.356
4	23.509	27.921	<b>18.639</b>	<b>26.660</b>	<b>1'36.729</b>	262,8	12:08'42.085
5	<b>23.061</b>	<b>27.760</b>	18.678	27.235	1'36.734	<b>263,4</b>	12:10'18.819
6	23.316	28.345	18.708	27.198	1'37.567	257,1	12:11'56.386
7	23.836	29.494	20.493	27.382	1'41.205	251,7	12:13'37.591

13° 68 O. BAYLISS (1'37.011)							
Lap	Seg.1	Seg.2	Seg.3	Seg.4	Lap Time	km/h	Local Time
1							12:02'54.321
2	36.191	31.566	20.338	28.541	1'56.636P		12:04'50.957
3	24.586	28.838	18.797	27.439	1'39.660	256,5	12:06'30.617
4	23.759	28.370	18.610	27.253	1'37.992	262,1	12:08'08.609
5	<b>23.216</b>	<b>27.861</b>	18.579	27.355	<b>1'37.011</b>	264,7	12:09'45.620
6	23.516	28.448	18.504	27.212	1'37.680	<b>265,4</b>	12:11'23.300
7	23.540	27.992	<b>18.423</b>	<b>27.100</b>	1'37.055	261,5	12:13'00.355

28/02/2020 P = Pits In/Out - C = Lap Time Cancelled

These data/results cannot be reproduced, stored and/or transmitted in whole or in part by any manner of electronic, mechanical, photocopying, recording, broadcasting or otherwise now known or herein after developed without the previous express consent by the copyright owner, except for reproduction in daily press and regular printed publications on sale to the public within 60 days of the event related to those data/results and always provided that copyright symbol appears together as follows below.

© DORNA WSBK ORGANIZATION Srl 2020

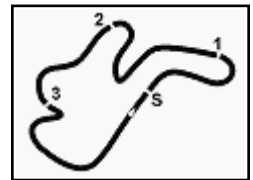

Phillip Island 4.445 m

**2 / 2**

 10 25.671 31.052 **20.953** **29.439** **1'47.115** 251,7 11:58'08.067

**14° 84 L. CRESSON (1'37.682)**

Lap	Seg.1	Seg.2	Seg.3	Seg.4	Lap Time	km/h	Local Time
1							12:09'21.041
2	40.300	30.025	19.260	27.505	1'57.090P		12:11'18.131
3	<b>23.596</b>	<b>28.190</b>	<b>18.835</b>	<b>27.061</b>	<b>1'37.682</b>	<b>262,1</b>	12:12'55.813

**21° 3 R. DE ROSA**

Lap	Seg.1	Seg.2	Seg.3	Seg.4	Lap Time	km/h	Local Time
1							12:02'24.587
2	43.337	31.851	21.247	6'22.379	7'58.814P		12:10'23.401
3	38.267	<b>30.653</b>	<b>19.368</b>	1'35.960	3'04.248P		12:13'27.649

**15° 81 M. GONZALEZ (1'38.147)**

Lap	Seg.1	Seg.2	Seg.3	Seg.4	Lap Time	km/h	Local Time
1							12:02'59.012
2	37.360	31.991	21.064	1'37.557	3'07.972P		12:06'06.984
3	35.170	30.294	19.870	1'51.155	3'16.489P		12:09'23.473
4	37.620	29.612	19.127	27.775	1'54.134P		12:11'17.607
5	<b>23.663</b>	<b>28.464</b>	<b>18.806</b>	<b>27.214</b>	<b>1'38.147</b>	<b>266,0</b>	12:12'55.754

**22° 22 F. FULIGNI**

Lap	Seg.1	Seg.2	Seg.3	Seg.4	Lap Time	km/h	Local Time
1							12:02'39.850
2	40.013	32.956	21.185	6'23.593	7'57.747P		12:10'37.597
3	38.178	<b>29.846</b>	<b>20.025</b>	1'39.925	3'07.974P		12:13'45.571

**16° 52 P. HOBELSBERGER (1'38.446)**

Lap	Seg.1	Seg.2	Seg.3	Seg.4	Lap Time	km/h	Local Time
1							12:09'32.430
2	36.518	29.808	19.162	27.976	1'53.464P		12:11'25.894
3	23.756	<b>28.368</b>	<b>18.804</b>	<b>27.518</b>	<b>1'38.446</b>	<b>258,4</b>	12:13'04.340

**23° 78 H. OKUBO**

Lap	Seg.1	Seg.2	Seg.3	Seg.4	Lap Time	km/h	Local Time
1							12:06'02.791
2	36.399	29.802	20.094	<b>28.412</b>	1'54.707P		12:07'57.498
3	<b>23.904</b>	<b>28.693</b>	<b>19.071</b>	3'57.400	5'09.068P	<b>262,8</b>	12:13'06.566

**17° 56 P. SEBESTYEN (1'40.707)**

Lap	Seg.1	Seg.2	Seg.3	Seg.4	Lap Time	km/h	Local Time
1							12:05'12.007
2	41.956	31.546	21.014	1'18.611	2'53.127P		12:08'05.134
3	38.909	30.868	24.602	<b>27.896</b>	2'02.275P		12:10'07.409
4	<b>24.007</b>	29.033	19.046	28.621	<b>1'40.707</b>	260,2	12:11'48.116
5	24.082	<b>28.258</b>	<b>18.720</b>	30.522	1'41.582	<b>262,8</b>	12:13'29.698

**18° 25 A. VERDOÍA (1'43.707)**

Lap	Seg.1	Seg.2	Seg.3	Seg.4	Lap Time	km/h	Local Time
1							11:31'25.475
2	41.707	36.243	23.784	32.479	2'14.213P		11:33'39.688
3	27.860	33.859	22.145	30.658	1'54.522	244,9	11:35'34.210
4	26.643	32.279	21.647	30.807	1'51.376	254,7	11:37'25.586
5	26.509	31.955	21.475	30.029	1'49.968	254,1	11:39'15.554
6	25.866	31.437	21.070	29.699	1'48.072	254,1	11:41'03.626
7	25.550	31.193	21.085	29.733	1'47.561	253,5	11:42'51.187
8	25.447	31.333	20.909	29.435	1'47.124	252,9	11:44'38.311
9	25.548	31.102	21.105	25'00.957	26'18.712P	254,1	12:10'57.023
10	37.730	30.616	<b>19.357</b>	<b>28.012</b>	1'55.715P		12:12'52.738
11	<b>24.506</b>	<b>29.083</b>	20.385	29.733	<b>1'43.707</b>	<b>261,5</b>	12:14'36.445

**19° 71 C. BERGMAN (1'46.807)**

Lap	Seg.1	Seg.2	Seg.3	Seg.4	Lap Time	km/h	Local Time
1							11:58'39.574
2	37.147	32.168	22.222	30.070	2'01.607P		12:00'41.181
3	<b>25.734</b>	<b>30.723</b>	<b>20.806</b>	<b>29.544</b>	<b>1'46.807</b>	255,3	12:02'27.988
4	25.927	31.032	20.933	6'32.972	7'50.864P	<b>256,5</b>	12:10'18.852

**20° 9 G. HENDRA PRATAMA (1'47.115)**

Lap	Seg.1	Seg.2	Seg.3	Seg.4	Lap Time	km/h	Local Time
1							11:31'30.932
2	41.056	39.149	26.562	35.064	2'21.831P		11:33'52.763
3	30.526	35.543	23.890	33.010	2'02.969	192,5	11:35'55.732
4	29.015	33.662	23.469	9'32.022	10'58.168P	225,5	11:46'53.900
5	39.688	33.727	22.554	31.477	2'07.446P		11:49'01.346
6	26.786	31.851	21.857	29.880	1'50.374	224,5	11:50'51.720
7	<b>25.622</b>	31.043	21.310	29.845	1'47.820	252,3	11:52'39.540
8	25.734	<b>31.005</b>	21.315	29.526	1'47.580	<b>254,1</b>	11:54'27.120
9	25.792	36.070	21.995	29.975	1'53.832	251,2	11:56'20.952

28/02/2020 P = Pits In/Out - C = Lap Time Cancelled

These data/results cannot be reproduced, stored and/or transmitted in whole or in part by any manner of electronic, mechanical, photocopying, recording, broadcasting or otherwise now known or herein after developed without the previous express consent by the copyright owner, except for reproduction in daily press and regular printed publications on sale to the public within 60 days of the event related to those data/results and always provided that copyright symbol appears together as follows below.

© DORNA WSBK ORGANIZATION Srl 2020

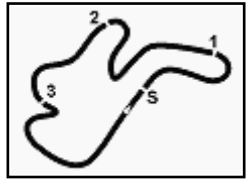

Phillip Island 4.445 m

## Yamaha Finance Australian Round, 28 February - 1 March 2020

### Weather Report Free Practice 1st Session

Session started 11:30 - Session ended 12:16

#### Air Temperature

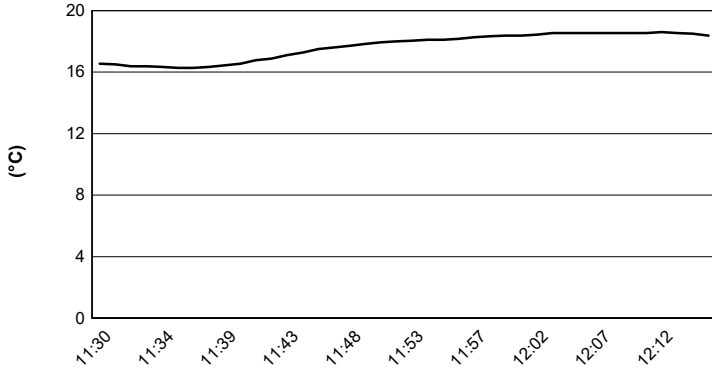

#### Track Temperature

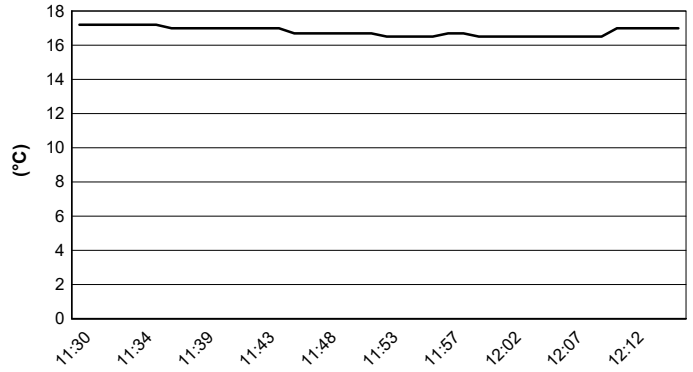

#### Air Pressure

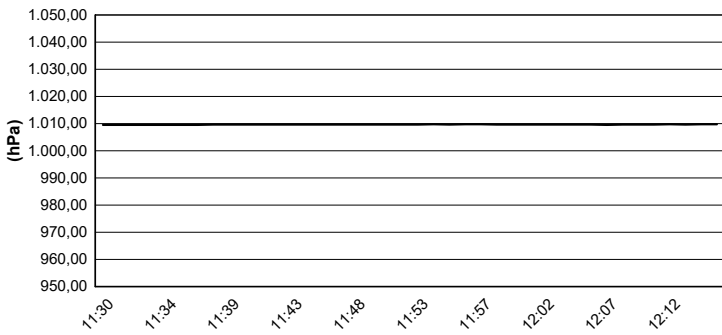

#### Humidity

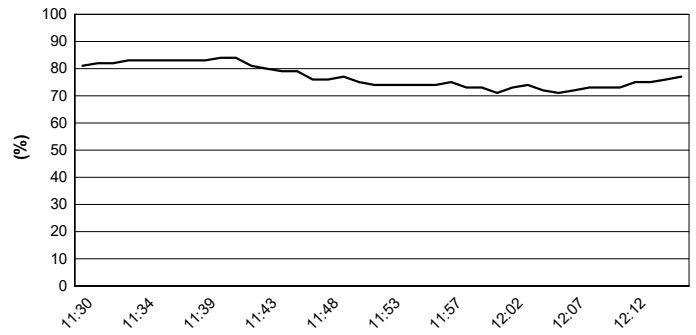

#### Wind Speed

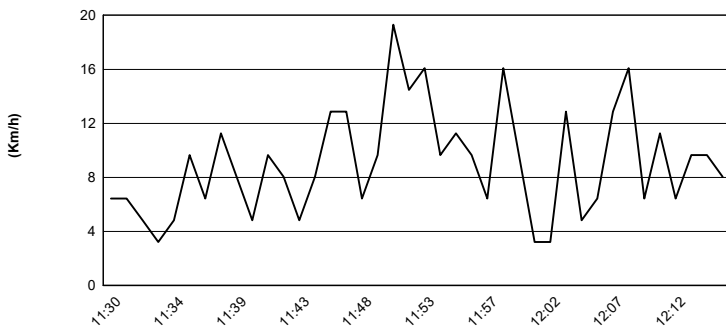

#### Wind Direction

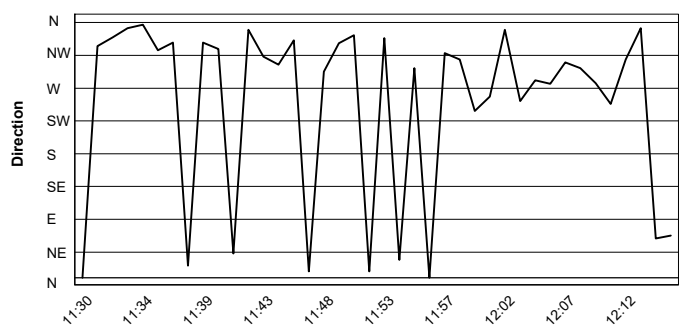

28/02/2020

These data/results cannot be reproduced, stored and/or transmitted in whole or in part by any manner of electronic, mechanical, photocopying, recording, broadcasting or otherwise now known or herein after developed without the previous express consent by the copyright owner, except for reproduction in daily press and regular printed publications on sale to the public within 60 days of the event related to those data/results and always provided that copyright symbol appears together as follows below.

© DORNA WSBK ORGANIZATION Srl 2020