

Prosecco DOC Aragon Round, 28 - 30 August 2020

Biographical Entry List

MotorLand Aragon 5.077 m

No.	Rider (Abbreviation)	Nat	Bike Team	Wins 2020	Podiums 2020	Pole 2020	Races 2020	Tyres	Class
Age	Date of Birth	Place of Birth							
1	2 MONTELLA Luigi (Mon)	ITA	Yamaha YZF R6 DK MOTORSPORT				4	Pirelli	*
	21 22/12/1998	Napoli					4		
2	3 DE ROSA Raffaele (DeR)	ITA	MV Agusta F3 675 MV Agusta Reparto Corse		9		57	Pirelli	
	33 25/03/1987	Napoli			1		5		
3	4 ODENDAAL Steven (Ode)	RSA	Yamaha YZF R6 EAB Ten Kate Racing				5	Pirelli	
	27 03/02/1993	Johannesburg					5		
4	5 OETTL Philipp (Oet)	GER	Kawasaki ZX-6R Kawasaki Puccetti Racing		1		5	Pirelli	
	24 03/05/1996	Bad Reichenhall			1		5		
5	6 HERRERA Maria (Her)	ESP	Yamaha YZF R6 Altogoo Racing Team				10	Pirelli	*
	24 26/08/1996	Toledo					2		
6	9 HENDRA PRATAMA Galang (Hen)	INA	Yamaha YZF R6 bLU cRU WorldSSP by MS Racing				5	Pirelli	
	21 10/03/1999	Yogyakarta					5		
7	12 RUIZ CARRANZA Alejandro (Rui)	ESP	Yamaha YZF R6 EMPERADOR Racing Team				2	Pirelli	*
	19 28/07/2001	Dilar-Granada					2		
8	16 CLUZEL Jules (Clu)	FRA	Yamaha YZF R6 GMT94 Yamaha	20	50	21	86	Pirelli	
	31 12/10/1988	Montlucon			4		5		
9	22 FULIGNI Federico (Ful)	ITA	MV Agusta F3 675 MV Agusta Reparto Corse				15	Pirelli	
	25 01/06/1995	Bologna					5		
10	25 VERDÓIA Andy (Ver)	FRA	Yamaha YZF R6 bLU cRU WorldSSP by MS Racing				5	Pirelli	
	17 30/10/2002	Nice					5		
11	32 VIÑALES Isaac (Viñ)	ESP	Yamaha YZF R6 Kallio Racing		4		17	Pirelli	
	26 06/11/1993	Llansá			1		5		
12	38 SOOMER Hannes (Soo)	EST	Yamaha YZF R6 Kallio Racing				41	Pirelli	
	22 17/02/1998	Tallinn					5		
13**	43 VALTULINI Stefano (Val)	ITA	Kawasaki ZX-6R Blackflag Motorsport				1	Pirelli	
	24 05/07/1996	Calcinante							
14	44 MAHIAS Lucas (Mah)	FRA	Kawasaki ZX-6R Kawasaki Puccetti Racing	7	23	8	52	Pirelli	
	31 14/04/1989	Mont de Marsan			2		5		
15	47 BASSANI Axel (Bas)	ITA	Yamaha YZF R6 Soradis Yamaha Motoxracing				14	Pirelli	*
	21 24/07/1999	Feltre (BL)					4		
16	52 HOBELSBERGER Patrick (Hob)	GER	Honda CBR600RR Dynavolt Honda				6	Pirelli	
	23 04/09/1996	Landau					5		
17	55 LOCATELLI Andrea (Loc)	ITA	Yamaha YZF R6 BARDAHL Evan Bros. WorldSSP Team	5	5	3	5	Pirelli	
	23 16/10/1996	Alzano Lombardo		5	5	3	5		
18	56 SEBESTYEN Peter (Seb)	HUN	Yamaha YZF R6 OXXO Yamaha Team Toth				33	Pirelli	
	26 16/05/1994	Budapest					4		
19	61 ÖNCÜ Can Alexander (Önc)	TUR	Kawasaki ZX-6R Turkish Racing Team				5	Pirelli	
	17 26/07/2003	Alanya					5		
20	78 OKUBO Hikari (Oku)	JPN	Honda CBR600RR Dynavolt Honda				50	Pirelli	
	27 11/08/1993	Kodaira					3		
21	81 GONZALEZ Manuel (Gon)	ESP	Kawasaki ZX-6R Kawasaki ParkinGO Team				5	Pirelli	
	18 04/08/2002	Madrid					5		
22	83 EPIS Lachlan (Epi)	AUS	Yamaha YZF R6 MPM Routz Racing Team				31	Pirelli	
	20 22/12/1999	Blacktown					4		
23	84 CRESSON Loris (Cre)	BEL	Yamaha YZF R6 OXXO Yamaha Team Toth				34	Pirelli	
	22 14/08/1998	Braine L'Alleud					5		
24	94 PEROLARI Corentin (Per)	FRA	Yamaha YZF R6 GMT94 Yamaha			1	23	Pirelli	
	22 13/04/1998	Bagnols-sur-Cèze					5		
25	99 WEBB Danny (Web)	GBR	Yamaha YZF R6 WRP Wepol Racing				9	Pirelli	
	29 22/03/1991	Tunbridge Wells					5		

* WorldSSP Challenge

28/08/2020

* = Wild Card

** = One Event

These data/results cannot be reproduced, stored and/or transmitted in whole or in part by any manner of electronic, mechanical, photocopying, recording, broadcasting or otherwise now known or herein after developed without the previous express consent by the copyright owner, except for reproduction in daily press and regular printed publications on sale to the public within 60 days of the event related to those data/results and always provided that copyright symbol appears together as follows below.

© DORNA WSBK ORGANIZATION Srl 2020

FICR PERUGIA TIMING



Official Tyre Supplier



Official Timekeeper

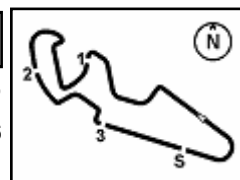

Prosecco DOC Aragon Round, 28 - 30 August 2020

Results Free Practice 1st Session

MotorLand Aragon 5.077 m

1 / 2

No.	Rider	Nat	Team	Bike	Class	Time	Gap	Rel.	Laps	Speed	
										Avg	Max
1	55 A. LOCATELLI	ITA	BARDAHL Evan Bros. WorldSSP Team	Yamaha YZF R6		1'54.588			14	159,504	268,0
2	38 H. SOOMER	EST	Kallio Racing	Yamaha YZF R6		1'55.149	0.561	0.561	14	158,727	266,0
3	32 I. VIÑALES	ESP	Kallio Racing	Yamaha YZF R6		1'55.229	0.641	0.080	17	158,616	264,7
4	16 J. CLUZEL	FRA	GMT94 Yamaha	Yamaha YZF R6		1'55.231	0.643	0.002	16	158,614	264,1
5	5 P. OETTL	GER	Kawasaki Puccetti Racing	Kawasaki ZX-6R		1'55.520	0.932	0.289	16	158,217	263,4
6	3 R. DE ROSA	ITA	MV Agusta Reparto Corse	MV Agusta F3 675		1'55.633	1.045	0.113	15	158,062	262,8
7	81 M. GONZALEZ	ESP	Kawasaki ParkinGO Team	Kawasaki ZX-6R		1'55.999	1.411	0.366	15	157,563	265,4
8	44 L. MAHIAS	FRA	Kawasaki Puccetti Racing	Kawasaki ZX-6R		1'56.211	1.623	0.212	15	157,276	266,7
9	78 H. OKUBO	JPN	Dynavolt Honda	Honda CBR600RR		1'56.430	1.842	0.219	9	156,980	266,7
10	94 C. PEROLARI	FRA	GMT94 Yamaha	Yamaha YZF R6		1'56.492	1.904	0.062	14	156,897	263,4
11	99 D. WEBB	GBR	WRP Wepol Racing	Yamaha YZF R6		1'56.535	1.947	0.043	16	156,839	266,7
12	56 P. SEBESTYEN	HUN	OXXO Yamaha Team Toth	Yamaha YZF R6		1'56.651	2.063	0.116	16	156,683	263,4
13	4 S. ODENDAAL	RSA	EAB Ten Kate Racing	Yamaha YZF R6		1'56.703	2.115	0.052	14	156,613	265,4
14	47 A. BASSANI	ITA	Soradis Yamaha Motoxtracing	Yamaha YZF R6	*	1'56.853	2.265	0.150	15	156,412	264,1
15	12 A. RUIZ CARRANZA	ESP	EMPERADOR Racing Team	Yamaha YZF R6	*	1'57.359	2.771	0.506	15	155,738	268,0
16	61 C. ÖNCÜ	TUR	Turkish Racing Team	Kawasaki ZX-6R		1'57.398	2.810	0.039	16	155,686	264,1
17	22 F. FULIGNI	ITA	MV Agusta Reparto Corse	MV Agusta F3 675		1'58.343	3.755	0.945	13	154,443	263,4
18	52 P. HOBELSBERGER	GER	Dynavolt Honda	Honda CBR600RR		1'58.343	3.755	0.000	14	154,443	264,1
19	6 M. HERRERA	ESP	Altogoo Racing Team	Yamaha YZF R6	*	1'58.744	4.156	0.401	14	153,921	267,3
20	83 L. EPIS	AUS	MPM Routz Racing Team	Yamaha YZF R6		1'58.990	4.402	0.246	9	153,603	259,0
21	43 S. VALTULINI	ITA	Blackflag Motorsport	Kawasaki ZX-6R		1'58.993	4.405	0.003	14	153,599	266,0
22	84 L. CRESSON	BEL	OXXO Yamaha Team Toth	Yamaha YZF R6		1'59.011	4.423	0.018	16	153,576	255,9
23	2 L. MONTELLA	ITA	DK MOTORSPORT	Yamaha YZF R6	*	2'01.196	6.608	2.185	16	150,807	262,1
----- Out 107% in this Session -----											
24	25 A. VERDOÏA	FRA	bLU cRU WorldSSP by MS Racing	Yamaha YZF R6		2'02.985	8.397	1.789	6	148,613	259,0
25	9 G. HENDRA PRATAMA	INA	bLU cRU WorldSSP by MS Racing	Yamaha YZF R6		2'09.102	14.514	6.117	1	141,572	254,1

Qualifying Lap Time (107% of 1'54.588): 2'02.610

* WorldSSP Challenge

AIR	Humidity:	56%	Temp:	26°C
TRACK	Condition:	Dry	Temp:	39°C

Records	Pole (QP)	2015 J.Cluzel	1'53.138	161,550	Km/h
	Race (RC)	2015 P.Jacobsen	1'54.605	159,480	Km/h
	All Times (QP)	2015 J.Cluzel	1'53.138	161,550	Km/h

Start 28/08/2020 11:40 End 12:27 The results are provisional until the end of the time limit for protests and appeals and the completion of the technical checks.

These data/results cannot be reproduced, stored and/or transmitted in whole or in part by any manner of electronic, mechanical, photocopying, recording, broadcasting or otherwise now known or herein after developed without the previous express consent by the copyright owner, except for reproduction in daily press and regular printed publications on sale to the public within 60 days of the event related to those data/results and always provided that copyright symbol appears together as follows below.

© DORNA WSBK ORGANIZATION Srl 2020

Prosecco DOC Aragon Round, 28 - 30 August 2020

Results Free Practice 1st Session

MotorLand Aragon 5.077 m

2 / 2

Session Highlights

Local Time	No. Rider	Description
11.40.00		Start
11.40.17		WorldSSP Pit Intervention Time: 1min 11secs
11.42.46	2 L. MONTELLA	On Asphalt - Re-Joined - Turn 14
11.42.59	84 L. CRESSON	Check Transponder
11.44.40	84 L. CRESSON	BLACK FLAG - Transponder Not Working
11.47.29	9 G. HENDRA PRATAMA	Technical Problem - Turn 16
11.54.14	84 L. CRESSON	Lap Cancelled (2'02.415) - Exceeded Track Limits - Turn 15
11.56.00	22 F. FULIGNI	Lap Cancelled (8'39.085) - Exceeded Track Limits - Turn 17
12.00.58	78 H. OKUBO	Crashed - Turn 9
12.02.03	52 P. HOBELSBERGER	On Asphalt - Re-Joined - Turn 1
12.02.33	78 H. OKUBO	Re-joined
12.04.03	84 L. CRESSON	BLACK FLAG - Transponder Not Working
12.11.24	2 L. MONTELLA	On Asphalt - Re-Joined - Turn 14
12.14.05	5 P. OETTL	Lap Cancelled (1'56.413) - Exceeded Track Limits - Turn 15
12.16.10	16 J. CLUZEL	On Asphalt - Re-Joined - Turn 12
12.16.25	38 H. SOOMER	On Asphalt - Re-Joined - Turn 1
12.16.25	52 P. HOBELSBERGER	On Asphalt - Re-Joined - Turn 1
12.16.51	25 A. VERDOÍA	On Asphalt - Re-Joined - Turn 12
12.20.14	84 L. CRESSON	On Asphalt - Re-Joined - Turn 12
12.21.51	78 H. OKUBO	On Asphalt - Re-Joined - Turn 1
12.21.51	94 C. PEROLARI	On Asphalt - Re-Joined - Turn 1
12.27.11		End Of Session

Fastest Laps Sequence

No.	Rider	Nat	Team	Bike	Local Time	Time	Gap	Avg
83	L. EPIS	AUS	MPM Routz Racing Team	Yamaha YZF R6	11:44'05.038	2'01.254		150,735
3	R. DE ROSA	ITA	MV Agusta Reparto Corse	MV Agusta F3 675	11:44'09.200	1'59.857	-1.397	152,492
94	C. PEROLARI	FRA	GMT94 Yamaha	Yamaha YZF R6	11:44'14.788	1'59.217	-0.640	153,310
78	H. OKUBO	JPN	Dynavolt Honda	Honda CBR600RR	11:44'20.806	1'58.539	-0.678	154,187
5	P. OETTL	GER	Kawasaki Puccetti Racing	Kawasaki ZX-6R	11:44'29.714	1'57.408	-1.131	155,673
44	L. MAHIAS	FRA	Kawasaki Puccetti Racing	Kawasaki ZX-6R	11:45'35.812	1'57.261	-0.147	155,868
94	C. PEROLARI	FRA	GMT94 Yamaha	Yamaha YZF R6	11:46'11.835	1'57.047	-0.214	156,153
16	J. CLUZEL	FRA	GMT94 Yamaha	Yamaha YZF R6	11:46'47.337	1'56.430	-0.617	156,980
55	A. LOCATELLI	ITA	BARDAHL Evan Bros. WorldSSP Team	Yamaha YZF R6	11:47'46.134	1'55.940	-0.490	157,644
55	A. LOCATELLI	ITA	BARDAHL Evan Bros. WorldSSP Team	Yamaha YZF R6	11:49'40.973	1'54.839	-1.101	159,155
55	A. LOCATELLI	ITA	BARDAHL Evan Bros. WorldSSP Team	Yamaha YZF R6	11:53'30.712	1'54.692	-0.147	159,359
55	A. LOCATELLI	ITA	BARDAHL Evan Bros. WorldSSP Team	Yamaha YZF R6	11:55'25.300	1'54.588	-0.104	159,504

Start 11:40 End 12:27 The results are provisional until the end of the time limit for protests and appeals and the completion of the technical checks.

These data/results cannot be reproduced, stored and/or transmitted in whole or in part by any manner of electronic, mechanical, photocopying, recording, broadcasting or otherwise now known or herein after developed without the previous express consent by the copyright owner, except for reproduction in daily press and regular printed publications on sale to the public within 60 days of the event related to those data/results and always provided that copyright symbol appears together as follows below.

© DORNA WSBK ORGANIZATION Srl 2020

Prosecco DOC Aragon Round, 28 - 30 August 2020

Best Sectors & Speed Free Practice 1st Session

MotorLand Aragon 5.077 m

BEST LAP			
1	55 A. LOCATELLI	Yamaha YZF R6	1'54.588
2	38 H. SOOMER	Yamaha YZF R6	1'55.149
3	32 I. VIÑALES	Yamaha YZF R6	1'55.229
4	16 J. CLUZEL	Yamaha YZF R6	1'55.231
5	5 P. OETTL	Kawasaki ZX-6R	1'55.520
6	3 R. DE ROSA	MV Agusta F3 675	1'55.633
7	81 M. GONZALEZ	Kawasaki ZX-6R	1'55.999
8	44 L. MAHIAS	Kawasaki ZX-6R	1'56.211
9	78 H. OKUBO	Honda CBR600RR	1'56.430
10	94 C. PEROLARI	Yamaha YZF R6	1'56.492
11	99 D. WEBB	Yamaha YZF R6	1'56.535
12	56 P. SEBESTYEN	Yamaha YZF R6	1'56.651
13	4 S. ODENDAAL	Yamaha YZF R6	1'56.703
14	47 A. BASSANI	Yamaha YZF R6	1'56.853
15	12 A. RUIZ CARRANZA	Yamaha YZF R6	1'57.359
16	61 C. ÖNCÜ	Kawasaki ZX-6R	1'57.398
17	22 F. FULIGNI	MV Agusta F3 675	1'58.343
18	52 P. HOBELBERGER	Honda CBR600RR	1'58.343
19	6 M. HERRERA	Yamaha YZF R6	1'58.744
20	83 L. EPIS	Yamaha YZF R6	1'58.990
21	43 S. VALTULINI	Kawasaki ZX-6R	1'58.993
22	84 L. CRESSON	Yamaha YZF R6	1'59.011
23	2 L. MONTELLA	Yamaha YZF R6	2'01.196
24	25 A. VERDOÏA	Yamaha YZF R6	2'02.985
25	9 G. HENDRA PRATAMA	Yamaha YZF R6	2'09.102

SPEED			
1	55 A. LOCATELLI	Yamaha YZF R6	268,0
2	12 A. RUIZ CARRANZA	Yamaha YZF R6	268,0
3	6 M. HERRERA	Yamaha YZF R6	267,3
4	78 H. OKUBO	Honda CBR600RR	266,7
5	99 D. WEBB	Yamaha YZF R6	266,7
6	44 L. MAHIAS	Kawasaki ZX-6R	266,7
7	43 S. VALTULINI	Kawasaki ZX-6R	266,0
8	38 H. SOOMER	Yamaha YZF R6	266,0
9	4 S. ODENDAAL	Yamaha YZF R6	265,4
10	81 M. GONZALEZ	Kawasaki ZX-6R	265,4
11	32 I. VIÑALES	Yamaha YZF R6	264,7
12	16 J. CLUZEL	Yamaha YZF R6	264,1
13	47 A. BASSANI	Yamaha YZF R6	264,1
14	61 C. ÖNCÜ	Kawasaki ZX-6R	264,1
15	52 P. HOBELBERGER	Honda CBR600RR	264,1
16	94 C. PEROLARI	Yamaha YZF R6	263,4
17	5 P. OETTL	Kawasaki ZX-6R	263,4
18	22 F. FULIGNI	MV Agusta F3 675	263,4
19	56 P. SEBESTYEN	Yamaha YZF R6	263,4
20	3 R. DE ROSA	MV Agusta F3 675	262,8
21	2 L. MONTELLA	Yamaha YZF R6	262,1
22	83 L. EPIS	Yamaha YZF R6	259,0
23	25 A. VERDOÏA	Yamaha YZF R6	259,0
24	84 L. CRESSON	Yamaha YZF R6	255,9
25	9 G. HENDRA PRATAMA	Yamaha YZF R6	254,1

SEG. 1			SEG. 2			SEG. 3			SEG. 4		
1	55 A. LOCATELLI	32.495	1	55 A. LOCATELLI	32.065	1	55 A. LOCATELLI	21.879	1	55 A. LOCATELLI	28.066
2	16 J. CLUZEL	32.593	2	32 I. VIÑALES	32.065	2	16 J. CLUZEL	21.929	2	5 P. OETTL	28.268
3	38 H. SOOMER	32.610	3	38 H. SOOMER	32.193	3	38 H. SOOMER	21.944	3	32 I. VIÑALES	28.279
4	32 I. VIÑALES	32.666	4	16 J. CLUZEL	32.237	4	44 L. MAHIAS	21.949	4	78 H. OKUBO	28.322
5	5 P. OETTL	32.670	5	3 R. DE ROSA	32.293	5	81 M. GONZALEZ	21.976	5	38 H. SOOMER	28.331
6	3 R. DE ROSA	32.706	6	5 P. OETTL	32.365	6	32 I. VIÑALES	22.009	6	3 R. DE ROSA	28.367
7	44 L. MAHIAS	32.771	7	44 L. MAHIAS	32.386	7	5 P. OETTL	22.058	7	16 J. CLUZEL	28.373
8	81 M. GONZALEZ	32.814	8	81 M. GONZALEZ	32.514	8	78 H. OKUBO	22.136	8	12 A. RUIZ CARRANZA	28.413
9	78 H. OKUBO	32.828	9	56 P. SEBESTYEN	32.535	9	3 R. DE ROSA	22.175	9	44 L. MAHIAS	28.467
10	56 P. SEBESTYEN	32.957	10	99 D. WEBB	32.547	10	94 C. PEROLARI	22.223	10	47 A. BASSANI	28.509
11	99 D. WEBB	32.985	11	78 H. OKUBO	32.596	11	47 A. BASSANI	22.225	11	99 D. WEBB	28.512
12	94 C. PEROLARI	32.988	12	94 C. PEROLARI	32.598	12	4 S. ODENDAAL	22.242	12	56 P. SEBESTYEN	28.528
13	4 S. ODENDAAL	33.114	13	4 S. ODENDAAL	32.609	13	99 D. WEBB	22.313	13	4 S. ODENDAAL	28.597
14	47 A. BASSANI	33.166	14	47 A. BASSANI	32.707	14	12 A. RUIZ CARRANZA	22.329	14	94 C. PEROLARI	28.608
15	61 C. ÖNCÜ	33.214	15	12 A. RUIZ CARRANZA	32.743	15	56 P. SEBESTYEN	22.359	15	81 M. GONZALEZ	28.642
16	12 A. RUIZ CARRANZA	33.484	16	61 C. ÖNCÜ	32.897	16	61 C. ÖNCÜ	22.398	16	6 M. HERRERA	28.647
17	22 F. FULIGNI	33.505	17	52 P. HOBELBERGER	33.092	17	22 F. FULIGNI	22.587	17	61 C. ÖNCÜ	28.728
18	52 P. HOBELBERGER	33.550	18	22 F. FULIGNI	33.211	18	84 L. CRESSON	22.604	18	22 F. FULIGNI	28.780
19	83 L. EPIS	33.716	19	43 S. VALTULINI	33.262	19	52 P. HOBELBERGER	22.611	19	52 P. HOBELBERGER	28.816
20	84 L. CRESSON	33.725	20	83 L. EPIS	33.293	20	43 S. VALTULINI	22.642	20	43 S. VALTULINI	28.970
21	6 M. HERRERA	33.757	21	84 L. CRESSON	33.362	21	83 L. EPIS	22.699	21	84 L. CRESSON	29.099
22	43 S. VALTULINI	33.791	22	6 M. HERRERA	33.529	22	6 M. HERRERA	22.731	22	83 L. EPIS	29.105
23	2 L. MONTELLA	34.172	23	2 L. MONTELLA	33.882	23	2 L. MONTELLA	22.834	23	25 A. VERDOÏA	29.289
24	25 A. VERDOÏA	34.407	24	25 A. VERDOÏA	33.962	24	25 A. VERDOÏA	23.151	24	2 L. MONTELLA	29.793
25	9 G. HENDRA PRATAMA	35.739	25	9 G. HENDRA PRATAMA	36.478	25	9 G. HENDRA PRATAMA	24.694	25	9 G. HENDRA PRATAMA	30.280

28/08/2020

These data/results cannot be reproduced, stored and/or transmitted in whole or in part by any manner of electronic, mechanical, photocopying, recording, broadcasting or otherwise now known or herein after developed without the previous express consent by the copyright owner, except for reproduction in daily press and regular printed publications on sale to the public within 60 days of the event related to those data/results and always provided that copyright symbol appears together as follows below.

© DORNA WSBK ORGANIZATION Srl 2020

FICR PERUGIA TIMING



Official Tyre Supplier



Official Timekeeper

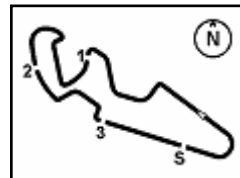

MotorLand Aragon 5.077 m

Prosecco DOC Aragon Round, 28 - 30 August 2020

Ideal Times Free Practice 1st Session

No.	Rider	Nat	Bike	Seg. 1	Seg. 2	Seg. 3	Seg. 4	Ideal Time		
				Diff. 1	Diff. 2	Diff. 3	Diff. 4	Best Lap	Pos.	Diff.
1	55 A. LOCATELLI	ITA	Yamaha YZF R6	32.495	32.065 +0.044	21.879 +0.021	28.066 +0.018	1'54.505 1'54.588	1	0.083
2	32 I. VIÑALES	ESP	Yamaha YZF R6	32.666 +0.041	32.065	22.009 +0.169	28.279	1'55.019 1'55.229	3	0.210
3	38 H. SOOMER	EST	Yamaha YZF R6	32.610	32.193	21.944 +0.061	28.331 +0.010	1'55.078 1'55.149	2	0.071
4	16 J. CLUZEL	FRA	Yamaha YZF R6	32.593	32.237	21.929 +0.099	28.373	1'55.132 1'55.231	4	0.099
5	5 P. OETTL	GER	Kawasaki ZX-6R	32.670	32.365 +0.082	22.058	28.268 +0.077	1'55.361 1'55.520	5	0.159
6	3 R. DE ROSA	ITA	MV Agusta F3 675	32.706	32.293	22.175 +0.092	28.367	1'55.541 1'55.633	6	0.092
7	44 L. MAHIAS	FRA	Kawasaki ZX-6R	32.771 +0.283	32.386 +0.029	21.949 +0.053	28.467 +0.273	1'55.573 1'56.211	8	0.638
8	78 H. OKUBO	JPN	Honda CBR600RR	32.828 +0.521	32.596 +0.027	22.136	28.322	1'55.882 1'56.430	9	0.548
9	81 M. GONZALEZ	ESP	Kawasaki ZX-6R	32.814	32.514	21.976 +0.052	28.642 +0.001	1'55.946 1'55.999	7	0.053
10	99 D. WEBB	GBR	Yamaha YZF R6	32.985 +0.003	32.547	22.313 +0.143	28.512 +0.032	1'56.357 1'56.535	11	0.178
11	56 P. SEBESTYEN	HUN	Yamaha YZF R6	32.957 +0.057	32.535 +0.161	22.359	28.528 +0.054	1'56.379 1'56.651	12	0.272
12	94 C. PEROLARI	FRA	Yamaha YZF R6	32.988	32.598	22.223	28.608 +0.075	1'56.417 1'56.492	10	0.075
13	4 S. ODENDAAL	RSA	Yamaha YZF R6	33.114 +0.121	32.609	22.242	28.597 +0.020	1'56.562 1'56.703	13	0.141
14	47 A. BASSANI	ITA	Yamaha YZF R6	33.166 +0.148	32.707	22.225 +0.098	28.509	1'56.607 1'56.853	14	0.246
15	12 A. RUIZ CARRANZA	ESP	Yamaha YZF R6	33.484 +0.070	32.743	22.329 +0.090	28.413 +0.230	1'56.969 1'57.359	15	0.390
16	61 C. ÖNCÜ	TUR	Kawasaki ZX-6R	33.214 +0.112	32.897	22.398	28.728 +0.049	1'57.237 1'57.398	16	0.161
17	52 P. HOBELSBERGER	GER	Honda CBR600RR	33.550 +0.029	33.092	22.611	28.816 +0.245	1'58.069 1'58.343	18	0.274
18	22 F. FULIGNI	ITA	MV Agusta F3 675	33.505	33.211 +0.260	22.587	28.780	1'58.083 1'58.343	17	0.260
19	6 M. HERRERA	ESP	Yamaha YZF R6	33.757	33.529	22.731	28.647 +0.080	1'58.664 1'58.744	19	0.080
20	43 S. VALTULINI	ITA	Kawasaki ZX-6R	33.791	33.262	22.642	28.970 +0.328	1'58.665 1'58.993	21	0.328
21	84 L. CRESSON	BEL	Yamaha YZF R6	33.725 +0.072	33.362 +0.108	22.604 +0.041	29.099	1'58.790 1'59.011	22	0.221
22	83 L. EPIS	AUS	Yamaha YZF R6	33.716 +0.038	33.293	22.699 +0.088	29.105 +0.051	1'58.813 1'58.990	20	0.177
23	2 L. MONTELLA	ITA	Yamaha YZF R6	34.172 +0.230	33.882 +0.152	22.834 +0.133	29.793	2'00.681 2'01.196	23	0.515
24	25 A. VERDOIA	FRA	Yamaha YZF R6	34.407 +0.959	33.962 +0.722	23.151 +0.182	29.289 +0.313	2'00.809 2'02.985	24	2.176
25	9 G. HENDRA PRATAMA	INA	Yamaha YZF R6	35.739 +1.911	36.478	24.694	30.280	2'07.191 2'09.102	25	1.911
Overall Ideal Time				32.495	32.065	21.879	28.066	1'54.505		

28/08/2020

These data/results cannot be reproduced, stored and/or transmitted in whole or in part by any manner of electronic, mechanical, photocopying, recording, broadcasting or otherwise now known or herein after developed without the previous express consent by the copyright owner, except for reproduction in daily press and regular printed publications on sale to the public within 60 days of the event related to those data/results and always provided that copyright symbol appears together as follows below.

© DORNA WSBK ORGANIZATION Srl 2020

FICR PERUGIA TIMING



Official Tyre Supplier



Official Timekeeper

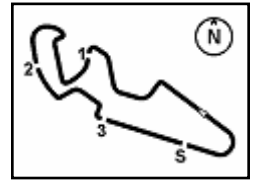

Prosecco DOC Aragon Round, 28 - 30 August 2020

Chronological Analysis Free Practice 1st Session

MotorLand Aragon 5.077 m

2 / 4

9	33.157	32.724	22.239	28.654	1'56.774	263,4	12:06'52.926	3	33.789	33.555	23.077	28.663	1'59.084	265,4	11:46'26.066
10	33.343	32.924	22.231	28.884	1'57.382	264,1	12:08'50.308	4	34.273	33.019	22.759	28.909	1'58.960	260,2	11:48'25.026
11	38.212	33.983	22.717	39.036	2'13.948P	216,0	12:11'04.256	5	33.585	32.927	22.564	28.713	1'57.789	262,1	11:50'22.815
12	6'05.115	36.330	23.767	31.344	7'36.556P	224,5	12:18'40.812	6	33.415	32.955	22.553	28.773	1'57.696	261,5	11:52'20.511
13	33.030	32.742	21.976	28.666	1'56.414	260,9	12:20'37.226	7	33.502	32.997	22.712	36.191	2'05.402P	259,6	11:54'25.913
14	32.814	32.514	22.028	28.643	1'55.999	261,5	12:22'33.225	8	5'02.586	34.220	23.429	28.963	6'29.198P	262,1	12:00'55.111
15	35.034	34.217	23.169	29.510	2'01.930	255,3	12:24'35.155	9	33.549	33.199	22.712	28.577	1'58.037	264,1	12:02'53.148
16	33.276	32.995	22.460	29.297	1'58.028	255,9	12:26'33.183	10	33.373	32.950	22.481	28.527	1'57.331	266,7	12:04'50.479

8° 44 L. MAHIAS (1'56.211)

Lap	Seg.1	Seg.2	Seg.3	Seg.4	Lap Time	km/h	Local Time
1		34.448	22.732	29.127	257,1	11:43'38.551	
2	33.177	32.960	22.271	28.853	1'57.261	259,6	11:45'35.812
3	33.314	32.816	22.144	28.883	1'57.157	259,6	11:47'32.969
4	32.949	32.711	21.977	28.737	1'56.374	259,0	11:49'29.344
5	34.777	35.004	23.290	35.818	2'08.889P	244,9	11:51'38.232
6	7'44.586	33.066	22.310	28.800	9'08.762P	257,8	12:00'46.994
7	33.016	32.704	22.023	28.546	1'56.289	260,2	12:02'43.283
8	32.941	32.625	22.078	28.605	1'56.249	261,5	12:04'39.532
9	39.331	39.313	24.577	28.529	2'11.750	262,1	12:06'51.282
10	33.359	32.756	22.001	28.467	1'56.583	263,4	12:08'47.865
11	32.771	32.386	22.516	28.618	1'56.291	266,7	12:10'44.156
12	33.558	32.955	22.485	33.587	2'02.585P	256,5	12:12'46.741
13	5'00.701	37.681	27.001	42.815	6'48.198P	123,3	12:19'34.939
14	33.043	32.646	21.949	28.690	1'56.328	259,0	12:21'31.267
15	33.054	32.415	22.002	28.740	1'56.211	259,0	12:23'27.478
16	41.251	36.461	23.590	32.157	2'13.459	226,9	12:25'40.937

12° 56 P. SEBESTYEN (1'56.651)

Lap	Seg.1	Seg.2	Seg.3	Seg.4	Lap Time	km/h	Local Time
1		35.376	24.085	29.614	259,6	11:42'09.437	
2	34.527	33.339	23.006	29.047	1'59.919	258,4	11:44'09.356
3	33.577	33.024	22.692	29.013	1'58.306	260,2	11:46'07.662
4	33.384	32.945	22.515	29.730	1'58.574	262,8	11:48'06.236
5	33.523	32.877	22.609	29.169	1'58.178	257,8	11:50'04.414
6	33.472	32.824	22.669	28.949	1'57.914	258,4	11:52'02.328
7	36.852	36.385	22.880	28.861	2'04.978	259,0	11:54'07.306
8	33.411	32.844	22.598	28.724	1'57.577	260,2	11:56'04.883
9	33.159	32.873	22.493	28.702	1'57.227	260,9	11:58'02.110
10	34.358	38.223	23.021	36.591	2'12.193P	258,4	12:00'14.303
11	7'20.414	33.930	22.596	30.605	8'47.545P	260,2	12:09'01.848
12	33.379	32.979	22.569	28.825	1'57.752	260,2	12:10'59.600
13	33.382	35.015	22.701	36.132	2'07.230P	260,2	12:13'06.830
14	5'37.871	33.252	22.976	36.174	7'10.273P	205,7	12:20'17.103
15	32.986	32.766	22.404	28.528	1'56.684	263,4	12:22'13.787
16	33.014	32.696	22.359	28.582	1'56.651	261,5	12:24'10.438
17	32.957	32.535	22.545	28.882	1'56.919	257,8	12:26'07.357

13° 4 S. ODENDAAL (1'56.703)

Lap	Seg.1	Seg.2	Seg.3	Seg.4	Lap Time	km/h	Local Time
1		35.062	24.074	29.450	263,4	11:42'22.128	
2	34.566	33.245	22.941	28.979	1'59.731	263,4	11:44'21.859
3	33.566	32.782	22.345	28.602	1'57.295	265,4	11:46'19.154
4	33.658	32.763	22.261	28.798	1'57.480	264,1	11:48'16.634
5	33.198	32.984	22.270	28.784	1'57.236	262,1	11:50'13.870
6	33.292	32.768	22.553	35.108	2'03.721P	262,1	11:52'17.591
7	7'58.607	33.571	22.892	29.355	9'24.425P	253,5	12:01'42.016
8	33.505	33.027	22.462	28.703	1'57.697	261,5	12:03'39.713
9	33.325	32.937	22.304	28.622	1'57.188	264,1	12:05'36.901
10	33.254	32.773	22.404	28.884	1'57.315	262,8	12:07'34.216
11	34.577	33.199	22.761	34.565	2'05.102P	261,5	12:09'39.318
12	5'42.573	37.632	23.886	36.988	7'21.079P	246,0	12:17'00.397
13	3'28.824	34.132	22.934	28.781	4'54.671P	257,8	12:21'55.068
14	33.235	32.609	22.242	28.617	1'56.703	260,9	12:23'51.771
15	33.114	32.979	22.318	28.597	1'57.008	260,2	12:25'48.779

14° 47 A. BASSANI (1'56.853)

Lap	Seg.1	Seg.2	Seg.3	Seg.4	Lap Time	km/h	Local Time
1		35.196	23.976	29.202	258,4	11:42'19.601	
2	34.351	33.261	22.835	29.079	1'59.526	260,2	11:44'19.127
3	33.599	33.157	22.531	28.799	1'58.086	262,8	11:46'17.213
4	33.731	33.014	22.225	29.013	1'57.983	260,2	11:48'15.196
5	35.104	32.962	22.383	35.154	2'05.603P	264,1	11:50'20.799
6	6'20.812	33.616	22.793	28.924	7'46.145P	263,4	11:58'06.944
7	33.543	32.927	23.612	28.854	1'58.936	262,1	12:00'05.880

10° 94 C. PEROLARI (1'56.492)

Lap	Seg.1	Seg.2	Seg.3	Seg.4	Lap Time	km/h	Local Time
1		36.129	24.083	29.599	257,1	11:42'15.571	
2	33.975	33.259	22.929	29.054	1'59.217	260,9	11:44'14.788
3	33.224	32.683	22.532	28.608	1'57.047	263,4	11:46'11.835
4	33.088	34.049	22.746	29.949	1'59.832	260,2	11:48'11.667
5	33.063	32.764	22.295	28.692	1'56.814	261,5	11:50'08.481
6	35.170	33.619	23.184	37.778	2'09.751P	208,9	11:52'18.232
7	10'44.789	33.516	22.671	28.817	12'09.793P	260,2	12:04'28.025
8	33.392	32.820	22.580	28.997	1'57.789	262,1	12:06'25.814
9	33.411	32.998	22.693	29.034	1'58.136	260,9	12:08'23.950
10	34.239	33.844	22.852	35.764	2'06.699P	255,9	12:10'30.649
11	5'41.508	33.285	22.517	29.049	7'06.359P	259,0	12:17'37.008
12	32.988	32.598	22.223	28.683	1'56.492	259,6	12:19'33.500
13	32.994	32.726	22.286	28.722	1'56.728	259,6	12:21'30.228
14	38.104	34.822	27.015	30.745	2'10.686	251,2	12:23'40.914
15	33.071	32.664	22.730	28.704	1'57.169	259,0	12:25'38.083

11° 99 D. WEBB (1'56.535)

Lap	Seg.1	Seg.2	Seg.3	Seg.4	Lap Time	km/h	Local Time
1		37.858	26.038	31.661	230,8	11:42'21.448	
2	34.390	33.770	26.643	30.731	2'05.534	256,5	11:44'26.982

28/08/2020 P = Pits In/Out - C = Lap Time Cancelled

These data/results cannot be reproduced, stored and/or transmitted in whole or in part by any manner of electronic, mechanical, photocopying, recording, broadcasting or otherwise now known or herein after developed without the previous express consent by the copyright owner, except for reproduction in daily press and regular printed publications on sale to the public within 60 days of the event related to those data/results and always provided that copyright symbol appears together as follows below.

© DORNA WSBK ORGANIZATION Srl 2020

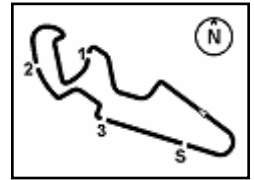

Prosecco DOC Aragon Round, 28 - 30 August 2020

Chronological Analysis Free Practice 1st Session

10	33.837	33.475	22.789	29.139	1'59.240	262,1	12:13'29.683
11	34.164	33.717	23.242	36.652	2'07.775P	262,1	12:15'37.458
12	2'55.230	38.947	24.205	32.830	4'31.212P	225,5	12:20'08.670
13	34.252	33.353	22.684	28.970	1'59.259	264,1	12:22'07.929
14	33.791	33.262	22.642	29.298	1'58.993	262,8	12:24'06.922
15	33.971	33.376	23.319	30.415	2'01.081	221,3	12:26'08.003

22° 84 L. CRESSON (1'59.011)							
Lap	Seg.1	Seg.2	Seg.3	Seg.4	Lap Time	km/h	Local Time
1							11:42'43.474
2					3'15.780P		11:45'59.254
3					5'46.610P		11:51'45.864
4					2'02.415C		11:53'48.279
5					2'00.261		11:55'48.540
6					2'00.535		11:57'49.075
7					1'59.704		11:59'48.779
8					2'00.194		12:01'48.973
9					1'59.528		12:03'48.501
10					2'07.893P		12:05'56.394
11	5'16.670	33.592	22.784	29.294	6'42.340P	255,3	12:12'38.734
12	33.797	33.470	22.645	29.099	1'59.011	255,9	12:14'37.745
13	33.780	33.362	22.892	29.169	1'59.203	255,3	12:16'36.948
14	33.725	33.509	22.730	29.159	1'59.123	254,7	12:18'36.071
15	40.200	34.715	31.312	29.886	2'16.113	250,0	12:20'52.184
16	33.901	36.225	23.183	30.976	2'04.285	255,3	12:22'56.469
17	37.012	33.501	22.604	34.174	2'07.291P	254,7	12:25'03.760

23° 2 L. MONTELLA (2'01.196)							
Lap	Seg.1	Seg.2	Seg.3	Seg.4	Lap Time	km/h	Local Time
1		37.592	39.680	32.050		254,7	11:43'18.602
2	37.172	35.186	25.036	32.118	2'09.512	254,1	11:45'28.114
3	35.637	35.390	23.746	30.826	2'05.599	254,7	11:47'33.713
4	34.786	34.845	23.527	30.502	2'03.660	256,5	11:49'37.373
5	35.074	34.580	23.145	30.136	2'02.935	257,8	11:51'40.308
6	34.850	34.657	23.153	29.985	2'02.645	259,0	11:53'42.953
7	36.243	38.057	26.021	39.220	2'19.541P	247,7	11:56'02.494
8	5'59.737	35.326	23.741	30.133	7'28.937P	257,1	12:03'31.431
9	34.655	34.735	23.165	29.869	2'02.424	260,9	12:05'33.855
10	34.671	34.172	23.140	29.983	2'01.966	260,2	12:07'35.821
11	34.402	34.034	22.967	29.793	2'01.196	260,9	12:09'37.017
12	34.339	34.116	36.199	30.987	2'15.641	247,1	12:11'52.658
13	34.172	33.882	22.834	43.523	2'14.411	257,1	12:14'07.069
14	34.252	33.932	23.188	29.882	2'01.254	258,4	12:16'08.323
15	34.337	34.516	23.235	37.396	2'09.484P	247,7	12:18'17.807
16	3'52.427	34.294	23.065	30.136	5'19.922P	255,9	12:23'37.729
17	34.274	34.043	23.686	29.858	2'01.861	262,1	12:25'39.590

24° 25 A. VERDOIA (2'02.985)							
Lap	Seg.1	Seg.2	Seg.3	Seg.4	Lap Time	km/h	Local Time
1		36.485	24.862	31.442		232,8	11:42'31.017
2	35.711	34.907	23.863	30.158	2'04.639	244,9	11:44'35.656
3	35.366	34.684	23.333	29.602	2'02.985	257,1	11:46'38.641
4	34.407	33.962	23.151	35.234	2'06.754P	257,1	11:48'45.395
5	11'45.830	34.610	47.363	41.771	13'49.574P	188,5	12:02'34.969
6	10'55.930	35.060	23.258	29.289	12'23.537P	259,0	12:14'58.506
7	37.013	33.985	29.311	37.188	2'17.497P	233,3	12:17'16.003

25° 9 G. HENDRA PRATAMA (2'09.102)							
Lap	Seg.1	Seg.2	Seg.3	Seg.4	Lap Time	km/h	Local Time
1		37.285	25.496	32.272		226,4	11:42'28.188
2	37.650	36.478	24.694	30.280	2'09.102	254,1	11:44'37.290

28/08/2020 P = Pits In/Out - C = Lap Time Cancelled

These data/results cannot be reproduced, stored and/or transmitted in whole or in part by any manner of electronic, mechanical, photocopying, recording, broadcasting or otherwise now known or herein after developed without the previous express consent by the copyright owner, except for reproduction in daily press and regular printed publications on sale to the public within 60 days of the event related to those data/results and always provided that copyright symbol appears together as follows below.

© DORNA WSBK ORGANIZATION Srl 2020

Prosecco DOC Aragon Round, 28 - 30 August 2020

Weather Report Free Practice 1st Session

Session started 11:40 - Session ended 12:27

MotorLand Aragon 5.077 m

Air Temperature

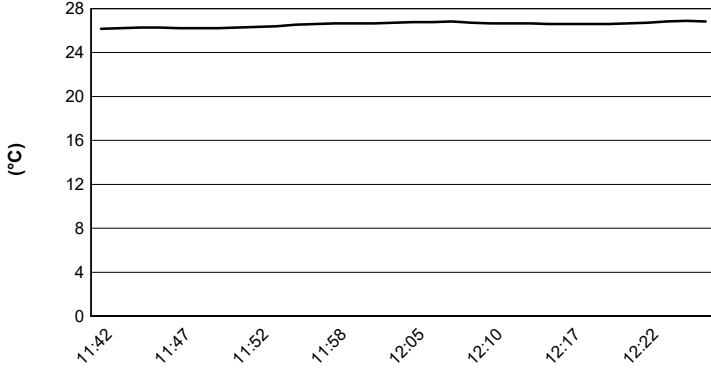

Track Temperature

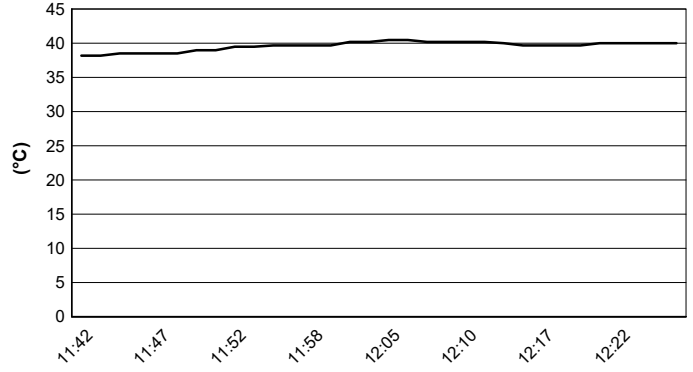

Air Pressure

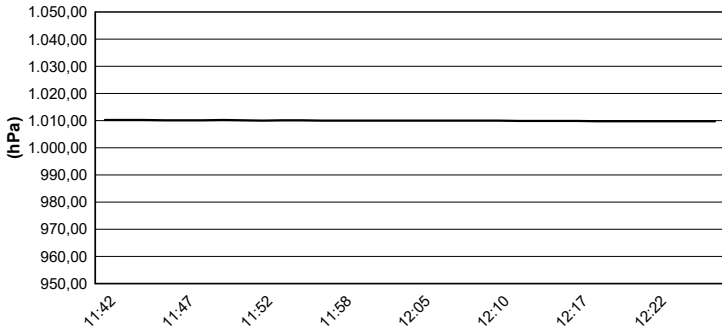

Humidity

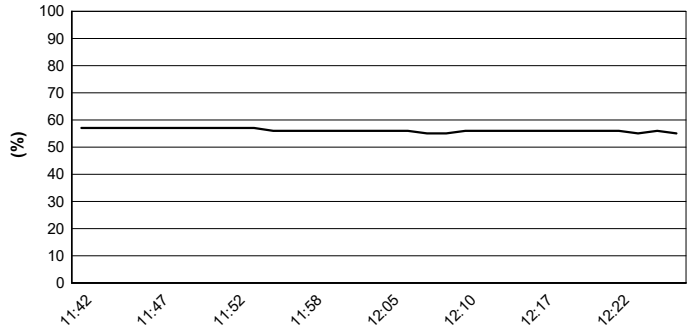

Wind Speed

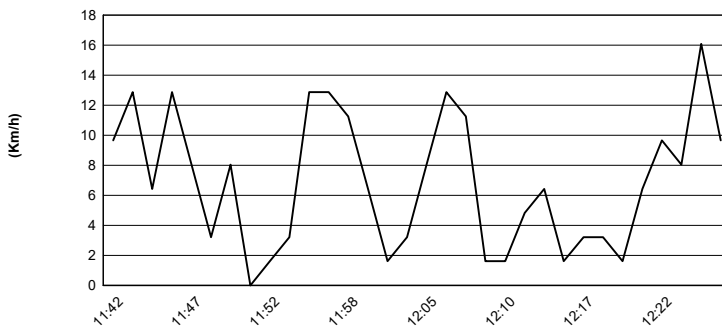

Wind Direction

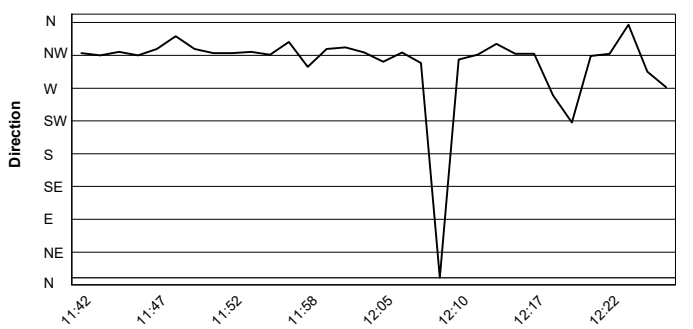

28/08/2020

These data/results cannot be reproduced, stored and/or transmitted in whole or in part by any manner of electronic, mechanical, photocopying, recording, broadcasting or otherwise now known or herein after developed without the previous express consent by the copyright owner, except for reproduction in daily press and regular printed publications on sale to the public within 60 days of the event related to those data/results and always provided that copyright symbol appears together as follows below.

© DORNA WSBK ORGANIZATION Srl 2020