

Prosecco DOC Aragon Round, 28 - 30 August 2020

Results Warm Up

MotorLand Aragon 5.077 m

1 / 2

No.	Rider	Nat	Team	Bike	Class	Time	Gap	Rel.	Laps	Speed	
										Avg	Max
1	55 A. LOCATELLI	ITA	BARDAHL Evan Bros. WorldSSP Team	Yamaha YZF R6		1'53.650			7	160,820	280,5
2	3 R. DE ROSA	ITA	MV Agusta Reparto Corse	MV Agusta F3 675		1'54.405	0.755	0.755	7	159,759	273,4
3	16 J. CLUZEL	FRA	GMT94 Yamaha	Yamaha YZF R6		1'54.450	0.800	0.045	6	159,696	280,5
4	44 L. MAHIAS	FRA	Kawasaki Puccetti Racing	Kawasaki ZX-6R		1'54.496	0.846	0.046	7	159,632	272,0
5	94 C. PEROLARI	FRA	GMT94 Yamaha	Yamaha YZF R6		1'54.988	1.338	0.492	7	158,949	276,2
6	56 P. SEBESTYEN	HUN	OXXO Yamaha Team Toth	Yamaha YZF R6		1'55.066	1.416	0.078	7	158,841	274,8
7	32 I. VINALES	ESP	Kallio Racing	Yamaha YZF R6		1'55.161	1.511	0.095	7	158,710	274,1
8	81 M. GONZALEZ	ESP	Kawasaki ParkinGO Team	Kawasaki ZX-6R		1'55.232	1.582	0.071	7	158,612	276,9
9	99 D. WEBB	GBR	WRP Wepol Racing	Yamaha YZF R6		1'55.502	1.852	0.270	7	158,241	276,9
10	61 C. ONCU	TUR	Turkish Racing Team	Kawasaki ZX-6R		1'55.564	1.914	0.062	7	158,157	271,4
11	38 H. SOOMER	EST	Kallio Racing	Yamaha YZF R6		1'55.733	2.083	0.169	6	157,926	273,4
12	4 S. ODENDAAL	RSA	EAB Ten Kate Racing	Yamaha YZF R6		1'56.026	2.376	0.293	7	157,527	272,7
13	5 P. OETTL	GER	Kawasaki Puccetti Racing	Kawasaki ZX-6R		1'56.138	2.488	0.112	7	157,375	274,8
14	22 F. FULIGNI	ITA	MV Agusta Reparto Corse	MV Agusta F3 675		1'56.287	2.637	0.149	7	157,173	274,8
15	12 A. RUIZ CARRANZA	ESP	EMPERADOR Racing Team	Yamaha YZF R6	*	1'56.491	2.841	0.204	6	156,898	274,1
16	43 S. VALTULINI	ITA	Blackflag Motorsport	Kawasaki ZX-6R		1'56.517	2.867	0.026	5	156,863	276,9
17	83 L. EPIS	AUS	MPM Routz Racing Team	Yamaha YZF R6		1'56.605	2.955	0.088	7	156,745	267,3
18	47 A. BASSANI	ITA	Soradis Yamaha Motoxrcing	Yamaha YZF R6	*	1'56.828	3.178	0.223	6	156,445	272,0
19	52 P. HOBELSBERGER	GER	Dynavolt Honda	Honda CBR600RR		1'57.090	3.440	0.262	7	156,095	270,7
20	25 A. VERDOIA	FRA	bLU cRU WorldSSP by MS Racing	Yamaha YZF R6		1'57.230	3.580	0.140	6	155,909	266,7
21	84 L. CRESSON	BEL	OXXO Yamaha Team Toth	Yamaha YZF R6		1'57.279	3.629	0.049	7	155,844	268,7
22	6 M. HERRERA	ESP	Altogoo Racing Team	Yamaha YZF R6	*	1'57.364	3.714	0.085	7	155,731	274,1
23	78 H. OKUBO	JPN	Dynavolt Honda	Honda CBR600RR		1'57.726	4.076	0.362	6	155,252	273,4
24	9 G. HENDRA PRATAMA	INA	bLU cRU WorldSSP by MS Racing	Yamaha YZF R6		1'57.766	4.116	0.040	7	155,199	275,5
25	2 L. MONTELLA	ITA	DK MOTORSPORT	Yamaha YZF R6	*	2'01.700	8.050	3.934	4	150,182	266,7

* WorldSSP Challenge

AIR	Humidity:	56%	Temp:	16°C
TRACK	Condition:	Dry	Temp:	20°C

Records	Pole (QP)	2015 J.Cluzel	1'53.138	161,550	Km/h
	Race (RC1)	2020 A.Locatelli	1'54.191	160,060	Km/h
	All Times (QP)	2015 J.Cluzel	1'53.138	161,550	Km/h

Start 30/08/2020 09:25 End 09:42 The results are provisional until the end of the time limit for protests and appeals and the completion of the technical checks.

These data/results cannot be reproduced, stored and/or transmitted in whole or in part by any manner of electronic, mechanical, photocopying, recording, broadcasting or otherwise now known or herein after developed without the previous express consent by the copyright owner, except for reproduction in daily press and regular printed publications on sale to the public within 60 days of the event related to those data/results and always provided that copyright symbol appears together as follows below.

© DORNA WSBK ORGANIZATION Srl 2020

Prosecco DOC Aragon Round, 28 - 30 August 2020

Results Warm Up

Session Highlights

Local Time	No. Rider	Description
09.25.00		Start
09.33.05	22 F. FULIGNI	On Asphalt - Re-Joined - Turn 7
09.35.29	56 P. SEBESTYEN	On Asphalt - Re-Joined - Turn 1
09.38.09	16 J. CLUZEL	On Asphalt - Re-Joined - Turn 9
09.39.31	47 A. BASSANI	On Asphalt - Re-Joined - Turn 1
09.40.25	5 P. OETTL	On Asphalt - Re-Joined - Turn 1
09.42.04		End Of Session

Fastest Laps Sequence

No.	Rider	Nat	Team	Bike	Local Time	Time	Gap	Avg
55	A. LOCATELLI	ITA	BARDAHL Evan Bros. WorldSSP Team	Yamaha YZF R6	09:28'53.426	1'55.304		158,513
55	A. LOCATELLI	ITA	BARDAHL Evan Bros. WorldSSP Team	Yamaha YZF R6	09:30'48.418	1'54.992	-0.312	158,943
16	J. CLUZEL	FRA	GMT94 Yamaha	Yamaha YZF R6	09:31'14.185	1'54.843	-0.149	159,149
16	J. CLUZEL	FRA	GMT94 Yamaha	Yamaha YZF R6	09:33'08.801	1'54.616	-0.227	159,465
55	A. LOCATELLI	ITA	BARDAHL Evan Bros. WorldSSP Team	Yamaha YZF R6	09:37'54.358	1'53.650	-0.966	160,820

Start End The results are provisional until the end of the time limit for protests and appeals
 30/08/2020 09:25 09:42 and the completion of the technical checks.

These data/results cannot be reproduced, stored and/or transmitted in whole or in part by any manner of electronic, mechanical, photocopying, recording, broadcasting or otherwise now known or herein after developed without the previous express consent by the copyright owner, except for reproduction in daily press and regular printed publications on sale to the public within 60 days of the event related to those data/results and always provided that copyright symbol appears together as follows below.

© DORNA WSBK ORGANIZATION Srl 2020

Prosecco DOC Aragon Round, 28 - 30 August 2020

Best Sectors & Speed Warm Up

MotorLand Aragon 5.077 m

BEST LAP		
1	55 A. LOCATELLI	Yamaha YZF R6 1'53.650
2	3 R. DE ROSA	MV Agusta F3 675 1'54.405
3	16 J. CLUZEL	Yamaha YZF R6 1'54.450
4	44 L. MAHIAS	Kawasaki ZX-6R 1'54.496
5	94 C. PEROLARI	Yamaha YZF R6 1'54.988
6	56 P. SEBESTYEN	Yamaha YZF R6 1'55.066
7	32 I. VINALES	Yamaha YZF R6 1'55.161
8	81 M. GONZALEZ	Kawasaki ZX-6R 1'55.232
9	99 D. WEBB	Yamaha YZF R6 1'55.502
10	61 C. ONCU	Kawasaki ZX-6R 1'55.564
11	38 H. SOOMER	Yamaha YZF R6 1'55.733
12	4 S. ODENDAAL	Yamaha YZF R6 1'56.026
13	5 P. OETTL	Kawasaki ZX-6R 1'56.138
14	22 F. FULIGNI	MV Agusta F3 675 1'56.287
15	12 A. RUIZ CARRANZA	Yamaha YZF R6 1'56.491
16	43 S. VALTULINI	Kawasaki ZX-6R 1'56.517
17	83 L. EPIS	Yamaha YZF R6 1'56.605
18	47 A. BASSANI	Yamaha YZF R6 1'56.828
19	52 P. HOBELSBERGER	Honda CBR600RR 1'57.090
20	25 A. VERDOIA	Yamaha YZF R6 1'57.230
21	84 L. CRESSON	Yamaha YZF R6 1'57.279
22	6 M. HERRERA	Yamaha YZF R6 1'57.364
23	78 H. OKUBO	Honda CBR600RR 1'57.726
24	9 G. HENDRA PRATAMA	Yamaha YZF R6 1'57.766
25	2 L. MONTELLA	Yamaha YZF R6 2'01.700

SPEED		
1	55 A. LOCATELLI	Yamaha YZF R6 280,5
2	16 J. CLUZEL	Yamaha YZF R6 280,5
3	99 D. WEBB	Yamaha YZF R6 276,9
4	43 S. VALTULINI	Kawasaki ZX-6R 276,9
5	81 M. GONZALEZ	Kawasaki ZX-6R 276,9
6	94 C. PEROLARI	Yamaha YZF R6 276,2
7	9 G. HENDRA PRATAMA	Yamaha YZF R6 275,5
8	22 F. FULIGNI	MV Agusta F3 675 274,8
9	5 P. OETTL	Kawasaki ZX-6R 274,8
10	56 P. SEBESTYEN	Yamaha YZF R6 274,8
11	12 A. RUIZ CARRANZA	Yamaha YZF R6 274,1
12	6 M. HERRERA	Yamaha YZF R6 274,1
13	32 I. VINALES	Yamaha YZF R6 274,1
14	38 H. SOOMER	Yamaha YZF R6 273,4
15	3 R. DE ROSA	MV Agusta F3 675 273,4
16	78 H. OKUBO	Honda CBR600RR 273,4
17	4 S. ODENDAAL	Yamaha YZF R6 272,7
18	44 L. MAHIAS	Kawasaki ZX-6R 272,0
19	47 A. BASSANI	Yamaha YZF R6 272,0
20	61 C. ONCU	Kawasaki ZX-6R 271,4
21	52 P. HOBELSBERGER	Honda CBR600RR 270,7
22	84 L. CRESSON	Yamaha YZF R6 268,7
23	83 L. EPIS	Yamaha YZF R6 267,3
24	25 A. VERDOIA	Yamaha YZF R6 266,7
25	2 L. MONTELLA	Yamaha YZF R6 266,7

SEG. 1	
1	55 A. LOCATELLI 32.217
2	44 L. MAHIAS 32.379
3	3 R. DE ROSA 32.430
4	16 J. CLUZEL 32.598
5	56 P. SEBESTYEN 32.622
6	94 C. PEROLARI 32.644
7	61 C. ONCU 32.658
8	38 H. SOOMER 32.707
9	32 I. VINALES 32.781
10	81 M. GONZALEZ 32.810
11	99 D. WEBB 32.833
12	22 F. FULIGNI 32.839
13	4 S. ODENDAAL 32.867
14	5 P. OETTL 32.917
15	43 S. VALTULINI 32.932
16	83 L. EPIS 33.040
17	52 P. HOBELSBERGER 33.066
18	12 A. RUIZ CARRANZA 33.103
19	47 A. BASSANI 33.124
20	25 A. VERDOIA 33.295
21	9 G. HENDRA PRATAMA 33.311
22	84 L. CRESSON 33.334
23	6 M. HERRERA 33.359
24	78 H. OKUBO 33.571
25	2 L. MONTELLA 34.499

SEG. 2	
1	55 A. LOCATELLI 31.898
2	16 J. CLUZEL 31.986
3	3 R. DE ROSA 32.028
4	44 L. MAHIAS 32.146
5	32 I. VINALES 32.158
6	94 C. PEROLARI 32.255
7	61 C. ONCU 32.268
8	38 H. SOOMER 32.275
9	56 P. SEBESTYEN 32.275
10	81 M. GONZALEZ 32.302
11	99 D. WEBB 32.306
12	4 S. ODENDAAL 32.462
13	5 P. OETTL 32.595
14	22 F. FULIGNI 32.613
15	83 L. EPIS 32.617
16	43 S. VALTULINI 32.653
17	12 A. RUIZ CARRANZA 32.665
18	84 L. CRESSON 32.676
19	47 A. BASSANI 32.695
20	52 P. HOBELSBERGER 32.825
21	6 M. HERRERA 32.894
22	25 A. VERDOIA 32.931
23	9 G. HENDRA PRATAMA 33.061
24	2 L. MONTELLA 33.096
25	78 H. OKUBO 33.104

SEG. 3	
1	55 A. LOCATELLI 21.767
2	44 L. MAHIAS 21.806
3	3 R. DE ROSA 21.909
4	16 J. CLUZEL 21.941
5	81 M. GONZALEZ 21.977
6	32 I. VINALES 21.992
7	56 P. SEBESTYEN 22.087
8	94 C. PEROLARI 22.096
9	38 H. SOOMER 22.155
10	61 C. ONCU 22.168
11	99 D. WEBB 22.244
12	47 A. BASSANI 22.295
13	4 S. ODENDAAL 22.309
14	12 A. RUIZ CARRANZA 22.314
15	83 L. EPIS 22.364
16	6 M. HERRERA 22.366
17	5 P. OETTL 22.375
18	25 A. VERDOIA 22.380
19	84 L. CRESSON 22.433
20	78 H. OKUBO 22.452
21	22 F. FULIGNI 22.453
22	52 P. HOBELSBERGER 22.459
23	43 S. VALTULINI 22.493
24	9 G. HENDRA PRATAMA 22.533
25	2 L. MONTELLA 22.998

SEG. 4	
1	55 A. LOCATELLI 27.675
2	16 J. CLUZEL 27.813
3	3 R. DE ROSA 27.890
4	94 C. PEROLARI 27.951
5	56 P. SEBESTYEN 28.019
6	81 M. GONZALEZ 28.046
7	5 P. OETTL 28.076
8	12 A. RUIZ CARRANZA 28.091
9	99 D. WEBB 28.098
10	44 L. MAHIAS 28.149
11	32 I. VINALES 28.230
12	22 F. FULIGNI 28.259
13	4 S. ODENDAAL 28.291
14	61 C. ONCU 28.295
15	43 S. VALTULINI 28.308
16	38 H. SOOMER 28.318
17	9 G. HENDRA PRATAMA 28.339
18	47 A. BASSANI 28.401
19	83 L. EPIS 28.584
20	84 L. CRESSON 28.590
21	78 H. OKUBO 28.596
22	52 P. HOBELSBERGER 28.613
23	6 M. HERRERA 28.614
24	25 A. VERDOIA 28.624
25	2 L. MONTELLA 29.292

30/08/2020

These data/results cannot be reproduced, stored and/or transmitted in whole or in part by any manner of electronic, mechanical, photocopying, recording, broadcasting or otherwise now known or herein after developed without the previous express consent by the copyright owner, except for reproduction in daily press and regular printed publications on sale to the public within 60 days of the event related to those data/results and always provided that copyright symbol appears together as follows below.

© DORNA WSBK ORGANIZATION Srl 2020

FICR PERUGIA TIMING



Official Tyre Supplier



Official Timekeeper

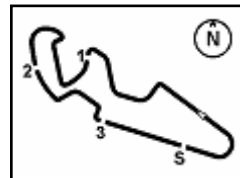

MotorLand Aragon 5.077 m

Prosecco DOC Aragon Round, 28 - 30 August 2020

Ideal Times Warm Up

No.	Rider	Nat	Bike	Seg. 1	Seg. 2	Seg. 3	Seg. 4	Ideal Time		
				Diff. 1	Diff. 2	Diff. 3	Diff. 4	Best Lap	Pos.	Diff.
1	55 A. LOCATELLI	ITA	Yamaha YZF R6	32.217	31.898	21.767 +0.086	27.675 +0.007	1'53.557 1'53.650	1	0.093
2	3 R. DE ROSA	ITA	MV Agusta F3 675	32.430 +0.044	32.028	21.909	27.890 +0.104	1'54.257 1'54.405	2	0.148
3	16 J. CLUZEL	FRA	Yamaha YZF R6	32.598	31.986	21.941 +0.088	27.813 +0.024	1'54.338 1'54.450	3	0.112
4	44 L. MAHIAS	FRA	Kawasaki ZX-6R	32.379	32.146 +0.016	21.806	28.149	1'54.480 1'54.496	4	0.016
5	94 C. PEROLARI	FRA	Yamaha YZF R6	32.644 +0.037	32.255	22.096 +0.005	27.951	1'54.946 1'54.988	5	0.042
6	56 P. SEBESTYEN	HUN	Yamaha YZF R6	32.622	32.275	22.087 +0.063	28.019	1'55.003 1'55.066	6	0.063
7	81 M. GONZALEZ	ESP	Kawasaki ZX-6R	32.810 +0.033	32.302	21.977 +0.064	28.046	1'55.135 1'55.232	8	0.097
8	32 I. VINALES	ESP	Yamaha YZF R6	32.781	32.158	21.992	28.230	1'55.161 1'55.161	7	
9	61 C. ONCU	TUR	Kawasaki ZX-6R	32.658	32.268	22.168 +0.175	28.295	1'55.389 1'55.564	10	0.175
10	38 H. SOOMER	EST	Yamaha YZF R6	32.707 +0.126	32.275 +0.152	22.155	28.318	1'55.455 1'55.733	11	0.278
11	99 D. WEBB	GBR	Yamaha YZF R6	32.833 +0.011	32.306	22.244 +0.010	28.098	1'55.481 1'55.502	9	0.021
12	4 S. ODENDAAL	RSA	Yamaha YZF R6	32.867 +0.015	32.462	22.309	28.291 +0.082	1'55.929 1'56.026	12	0.097
13	5 P. OETTL	GER	Kawasaki ZX-6R	32.917 +0.143	32.595 +0.002	22.375 +0.030	28.076	1'55.963 1'56.138	13	0.175
14	22 F. FULIGNI	ITA	MV Agusta F3 675	32.839	32.613	22.453	28.259 +0.123	1'56.164 1'56.287	14	0.123
15	12 A. RUIZ CARRANZA	ESP	Yamaha YZF R6	33.103	32.665 +0.051	22.314 +0.267	28.091	1'56.173 1'56.491	15	0.318
16	43 S. VALTULINI	ITA	Kawasaki ZX-6R	32.932	32.653	22.493	28.308 +0.131	1'56.386 1'56.517	16	0.131
17	47 A. BASSANI	ITA	Yamaha YZF R6	33.124	32.695 +0.098	22.295 +0.056	28.401 +0.159	1'56.515 1'56.828	18	0.313
18	83 L. EPIS	AUS	Yamaha YZF R6	33.040	32.617	22.364	28.584	1'56.605 1'56.605	17	
19	52 P. HOBELSBERGER	GER	Honda CBR600RR	33.066	32.825	22.459 +0.127	28.613	1'56.963 1'57.090	19	0.127
20	84 L. CRESSON	BEL	Yamaha YZF R6	33.334	32.676	22.433 +0.155	28.590 +0.091	1'57.033 1'57.279	21	0.246
21	25 A. VERDOIA	FRA	Yamaha YZF R6	33.295	32.931	22.380	28.624	1'57.230 1'57.230	20	
22	6 M. HERRERA	ESP	Yamaha YZF R6	33.359	32.894	22.366	28.614 +0.131	1'57.233 1'57.364	22	0.131
23	9 G. HENDRA PRATAMA	INA	Yamaha YZF R6	33.311 +0.361	33.061 +0.161	22.533	28.339	1'57.244 1'57.766	24	0.522
24	78 H. OKUBO	JPN	Honda CBR600RR	33.571	33.104 +0.003	22.452	28.596	1'57.723 1'57.726	23	0.003
25	2 L. MONTELLA	ITA	Yamaha YZF R6	34.499 +0.079	33.096 +1.030	22.998 +0.069	29.292 +0.637	1'59.885 2'01.700	25	1.815
Overall Ideal Time				32.217	31.898	21.767	27.675	1'53.557		

30/08/2020

These data/results cannot be reproduced, stored and/or transmitted in whole or in part by any manner of electronic, mechanical, photocopying, recording, broadcasting or otherwise now known or herein after developed without the previous express consent by the copyright owner, except for reproduction in daily press and regular printed publications on sale to the public within 60 days of the event related to those data/results and always provided that copyright symbol appears together as follows below.

© DORNA WSBK ORGANIZATION Srl 2020

PIRELLI PERUGIA TIMING



Official Tyre Supplier



Official Timekeeper

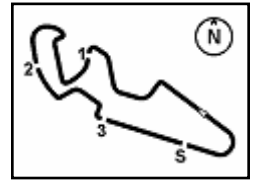

Prosecco DOC Aragon Round, 28 - 30 August 2020

Chronological Analysis Warm Up

2	34.891	33.846	28.061	28.729	2'05.527	272,0	9:30'00.616
3	33.729	33.175	22.847	28.687	1'58.438	270,0	9:31'59.054
4	33.484	33.108	22.782	28.894	1'58.268	267,3	9:33'57.322
5	33.311	33.061	22.717	28.809	1'57.898	268,0	9:35'55.220
6	33.576	33.206	22.786	28.786	1'58.354	269,3	9:37'53.574
7	33.672	33.222	22.533	28.339	1'57.766	275,5	9:39'51.340
8	33.324	33.226	22.778	28.749	1'58.077	271,4	9:41'49.417

25°							
2 L. MONTELLA (2'01.700)							
Lap	Seg.1	Seg.2	Seg.3	Seg.4	Lap Time	km/h	Local Time
1		35.219	23.629	29.615		266,7	9:27'14.313
2	34.954	33.096	29.461	35.659	2'13.170P	265,4	9:29'27.483
3	1'17.759	33.459	22.998	29.292	2'43.508P	264,1	9:32'10.991
4	34.578	34.126	23.067	29.929	2'01.700	252,9	9:34'12.691
5	34.499	36.201	25.091	35.306	2'11.097P	260,2	9:36'23.788

30/08/2020 P = Pits In/Out - C = Lap Time Cancelled

These data/results cannot be reproduced, stored and/or transmitted in whole or in part by any manner of electronic, mechanical, photocopying, recording, broadcasting or otherwise now known or herein after developed without the previous express consent by the copyright owner, except for reproduction in daily press and regular printed publications on sale to the public within 60 days of the event related to those data/results and always provided that copyright symbol appears together as follows below.

© DORNA WSBK ORGANIZATION Srl 2020

Prosecco DOC Aragon Round, 28 - 30 August 2020

Weather Report Warm Up

Session started 09:25 - Session ended 9:42

Air Temperature

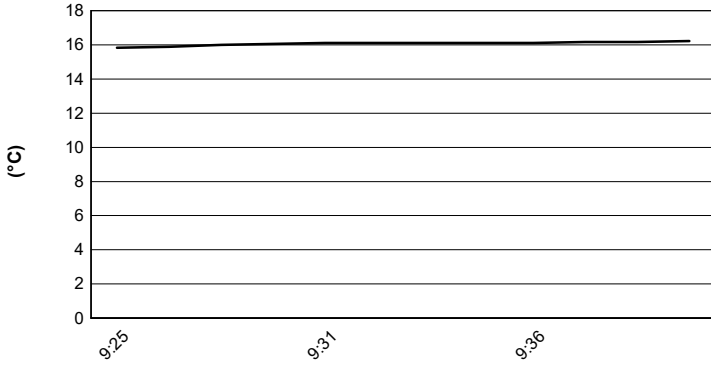

Track Temperature

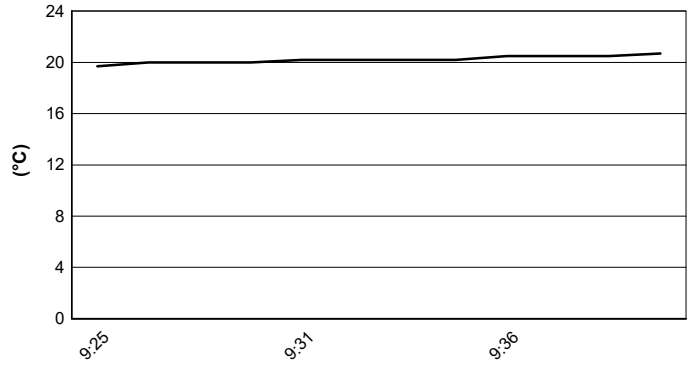

Air Pressure

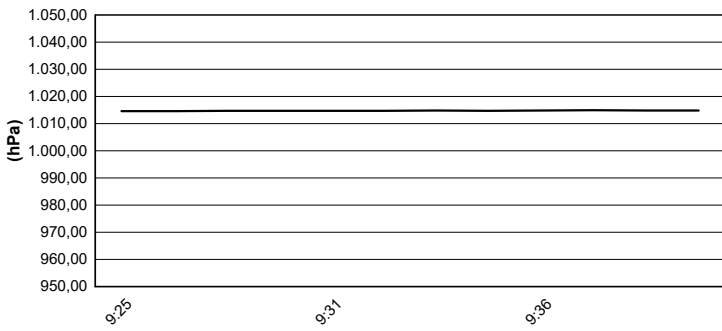

Humidity

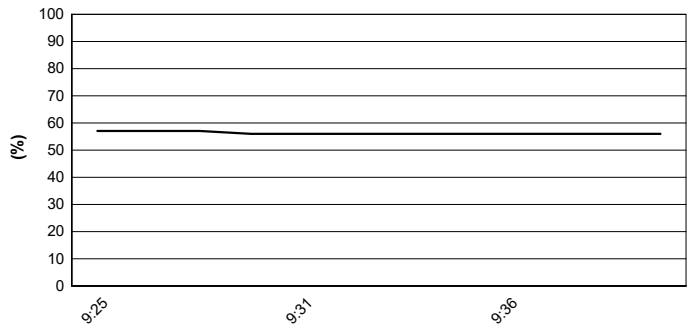

Wind Speed

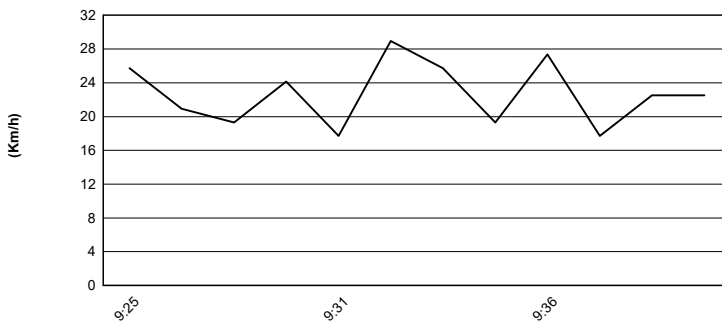

Wind Direction

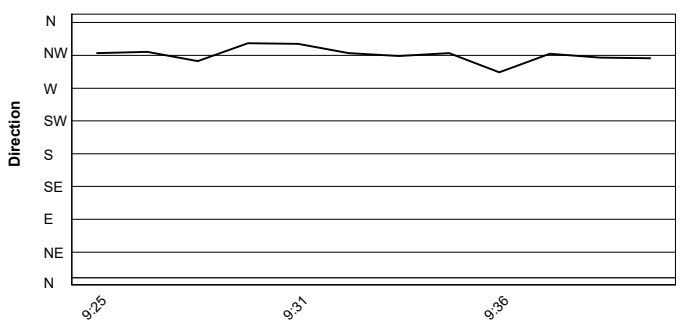

30/08/2020

These data/results cannot be reproduced, stored and/or transmitted in whole or in part by any manner of electronic, mechanical, photocopying, recording, broadcasting or otherwise now known or herein after developed without the previous express consent by the copyright owner, except for reproduction in daily press and regular printed publications on sale to the public within 60 days of the event related to those data/results and always provided that copyright symbol appears together as follows below.

© DORNA WSBK ORGANIZATION Srl 2020

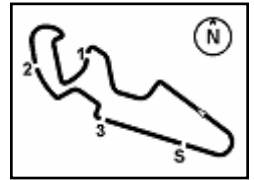

MotorLand Aragon 5.077 m

Prosecco DOC Aragon Round, 28 - 30 August 2020

Starting Grid - Race 2

15 Laps x 5,077 km = 76,155 km

Pos	No	Name	Team	Time	Grid
1	55	LOCATELLI A.	Yamaha	1'53.205	1
2	16	CLUZEL J.	Yamaha	1'53.965	2
3	32	VINALES I.	Yamaha	1'54.416	3
4	81	GONZALEZ M.	Kawasaki	1'54.869	4
5	99	WEBB D.	Yamaha	1'55.013	5
6	47	BASSANI A.	Yamaha	1'55.628	6
7	83	EPIS L.	Yamaha	1'56.313	7
8	84	CRESSON L.	Yamaha	1'57.803	8
9	43	VALTULINI S.	Kawasaki		9
10	5	OETTL P.	Kawasaki	1'53.521	
11	38	SOOMER H.	Yamaha	1'54.063	
12	4	ODENDAAL S.	Yamaha	1'54.451	
13	94	PEROLARI C.	Yamaha	1'54.965	
14	22	FULIGNI F.	MV Agusta	1'55.195	
15	78	OKUBO H.	Honda	1'55.638	
16	9	HENDRA PRATAMA G	Yamaha	1'56.445	
17	2	MONTELLA L.	Yamaha	1'58.055	
18	44	MAHIAS L.	Kawasaki	1'53.850	
19	3	DE ROSA R.	MV Agusta	1'54.147	
20	56	SEBESTYEN P.	Yamaha	1'54.794	
21	6	HERRERA M.	Yamaha	1'57.163	
22	12	RUIZ CARRANZA A.	Yamaha	1'55.525	
23	61	ONCU C.	Kawasaki	1'54.970	
24	52	HOBELSBERGER P.	Honda	1'56.082	
25	25	VERDOIA A.	Yamaha	1'58.270	

30/08/2020 The Race Director

These data/results cannot be reproduced, stored and/or transmitted in whole or in part by any manner of electronic, mechanical, photocopying, recording, broadcasting or otherwise now known or herein after developed without the previous express consent by the copyright owner, except for reproduction in daily press and regular printed publications on sale to the public within 60 days of the event related to those data/results and always provided that copyright symbol appears together as follows below.

© DORNA WSBK ORGANIZATION Srl 2020

FICR PERUGIA TIMING



Official Tyre Supplier



Official Timekeeper