



Pirelli Spanish Round, 31 July - 2 August 2020

Biographical Entry List

Jerez 4.423 m

No.	Rider (Abbreviation)	Nat	Bike	Wins	Podiums	Pole	Races	Tyres	Class
	Age Date of Birth Place of Birth		Team	2020	2020	2020	2020		
1	2 MONTELLA Luigi (Mon) 21 22/12/1998 Napoli	ITA	Yamaha YZF R6 DK MOTORSPORT					Pirelli	*
2	3 DE ROSA Raffaele (DeR) 33 25/03/1987 Napoli	ITA	MV Agusta F3 675 MV Agusta Reparto Corse		9 1		53 1	Pirelli	
3	4 ODENDAAL Steven (Ode) 27 03/02/1993 Johannesburg	RSA	Yamaha YZF R6 EAB Ten Kate Racing				1 1	Pirelli	
4	5 OETTL Philipp (Oet) 24 03/05/1996 Bad Reichenhall	GER	Kawasaki ZX-6R Kawasaki Puccetti Racing				1 1	Pirelli	
5	9 HENDRA PRATAMA Galang (Hen) 21 10/03/1999 Yogyakarta	INA	Yamaha YZF R6 bLU cRU WorldSSP by MS Racing				1 1	Pirelli	
6	12 RUIZ CARRANZA Alejandro (Rui) 19 28/07/2001 Dilar-Granada	ESP	Yamaha YZF R6 EMPERADOR Racing Team					Pirelli	*
7	16 CLUZEL Jules (Clu) 31 12/10/1988 Montlucon	FRA	Yamaha YZF R6 GMT94 Yamaha	20	47 1	21	82 1	Pirelli	
8	22 FULIGNI Federico (Ful) 25 01/06/1995 Bologna	ITA	MV Agusta F3 675 MV Agusta Reparto Corse				11 1	Pirelli	
9	25 VERDÓIA Andy (Ver) 17 30/10/2002 Nice	FRA	Yamaha YZF R6 bLU cRU WorldSSP by MS Racing				1 1	Pirelli	
10	32 VIÑALES Isaac (Viñ) 26 06/11/1993 Llansá	ESP	Yamaha YZF R6 Kallio Racing		3		13 1	Pirelli	
11	38 SOOMER Hannes (Soo) 22 17/02/1998 Tallinn	EST	Yamaha YZF R6 Kallio Racing				37 1	Pirelli	
12	44 MAHIAS Lucas (Mah) 31 14/04/1989 Mont de Marsan	FRA	Kawasaki ZX-6R Kawasaki Puccetti Racing	7	21	8	48 1	Pirelli	
13	47 BASSANI Axel (Bas) 21 24/07/1999 Feltre (BL)	ITA	Yamaha YZF R6 Soradis Yamaha Motoxracing				10 1	Pirelli	*
14	48 NAVAND Xavier (Nav) 18 08/10/2001 Pontalier	FRA	Yamaha YZF R6 Altoqoo Racing Team				3 1	Pirelli	*
15	52 HOBELBERGER Patrick (Hob) 23 04/09/1996 Landau	GER	Honda CBR600RR Dynavolt Honda				2 1	Pirelli	
16	55 LOCATELLI Andrea (Loc) 23 16/10/1996 Alzano Lombardo	ITA	Yamaha YZF R6 BARDAHL Evan Bros. WorldSSP Team	1 1	1 1	1 1	1 1	Pirelli	
17	56 SEBESTYEN Peter (Seb) 26 16/05/1994 Budapest	HUN	Yamaha YZF R6 OXXO Yamaha Team Toth				30 1	Pirelli	
18	61 ÖNCÜ Can Alexander (Önc) 17 26/07/2003 Alanya	TUR	Kawasaki ZX-6R Turkish Racing Team				1 1	Pirelli	
19	71 BERGMAN Christoffer (Ber) 30 06/10/1989 Karlstad	SWE	Yamaha YZF R6 Wójcik Racing Team				15 1	Pirelli	
20	78 OKUBO Hikari (Oku) 26 11/08/1993 Kodaira	JPN	Honda CBR600RR Dynavolt Honda				48 1	Pirelli	
21	81 GONZALEZ Manuel (Gon) 17 04/08/2002 Madrid	ESP	Kawasaki ZX-6R Kawasaki ParkinGO Team				1 1	Pirelli	
22	83 EPIS Lachlan (Epi) 20 22/12/1999 Blacktown	AUS	Yamaha YZF R6 MPM Routz Racing Team				27 1	Pirelli	
23	84 CRESSON Loris (Cre) 21 14/08/1998 Braine L'Alleud	BEL	Yamaha YZF R6 OXXO Yamaha Team Toth				30 1	Pirelli	
24	94 PEROLARI Corentin (Per) 22 13/04/1998 Bagnols-sur-Cèze	FRA	Yamaha YZF R6 GMT94 Yamaha			1	19 1	Pirelli	
25	99 WEBB Danny (Web) 29 22/03/1991 Tunbridge Wells	GBR	Yamaha YZF R6 WRP Wepol Racing				5 1	Pirelli	

* WorldSSP Challenge

31/07/2020 * = Wild Card ** = One Event

These data/results cannot be reproduced, stored and/or transmitted in whole or in part by any manner of electronic, mechanical, photocopying, recording, broadcasting or otherwise now known or herein after developed without the previous express consent by the copyright owner, except for reproduction in daily press and regular printed publications on sale to the public within 60 days of the event related to those data/results and always provided that copyright symbol appears together as follows below.

© DORNA WSBK ORGANIZATION Srl 2020



Pirelli Spanish Round, 31 July - 2 August 2020

Results Free Practice 1st Session

Jerez 4.423 m

1 / 2

No.	Rider	Nat	Team	Bike	Class	Time	Gap	Rel.	Laps	Speed	
										Avg	Max
1	55 A. LOCATELLI	ITA	BARDAHL Evan Bros. WorldSSP Team	Yamaha YZF R6		1'42.988			14	154,608	243,2
2	4 S. ODENDAAL	RSA	EAB Ten Kate Racing	Yamaha YZF R6		1'43.399	0.411	0.411	17	153,994	240,5
3	5 P. OETTL	GER	Kawasaki Puccetti Racing	Kawasaki ZX-6R		1'43.445	0.457	0.046	18	153,925	245,3
4	16 J. CLUZEL	FRA	GMT94 Yamaha	Yamaha YZF R6		1'43.451	0.463	0.006	15	153,916	242,6
5	44 L. MAHIAS	FRA	Kawasaki Puccetti Racing	Kawasaki ZX-6R		1'43.577	0.589	0.126	16	153,729	239,0
6	32 I. VIÑALES	ESP	Kallio Racing	Yamaha YZF R6		1'43.718	0.730	0.141	15	153,520	239,5
7	38 H. SOOMER	EST	Kallio Racing	Yamaha YZF R6		1'44.059	1.071	0.341	16	153,017	240,0
8	94 C. PEROLARI	FRA	GMT94 Yamaha	Yamaha YZF R6		1'44.106	1.118	0.047	15	152,948	243,7
9	47 A. BASSANI	ITA	Soradis Yamaha Motox Racing	Yamaha YZF R6	*	1'44.436	1.448	0.330	17	152,465	242,6
10	78 H. OKUBO	JPN	Dynavolt Honda	Honda CBR600RR		1'44.487	1.499	0.051	16	152,390	239,0
11	12 A. RUIZ CARRANZA	ESP	EMPERADOR Racing Team	Yamaha YZF R6	*	1'44.539	1.551	0.052	11	152,314	241,0
12	81 M. GONZALEZ	ESP	Kawasaki ParkinGO Team	Kawasaki ZX-6R		1'44.544	1.556	0.005	15	152,307	238,5
13	3 R. DE ROSA	ITA	MV Agusta Reparto Corse	MV Agusta F3 675		1'44.677	1.689	0.133	14	152,114	236,9
14	99 D. WEBB	GBR	WRP Wepol Racing	Yamaha YZF R6		1'45.140	2.152	0.463	14	151,444	239,5
15	56 P. SEBESTYEN	HUN	OXXO Yamaha Team Toth	Yamaha YZF R6		1'45.172	2.184	0.032	17	151,398	239,0
16	25 A. VERDOÍA	FRA	bLU cRU WorldSSP by MS Racing	Yamaha YZF R6		1'45.252	2.264	0.080	17	151,283	237,4
17	71 C. BERGMAN	SWE	Wójcik Racing Team	Yamaha YZF R6		1'45.911	2.923	0.659	15	150,341	240,0
18	9 G. HENDRA PRATAMA	INA	bLU cRU WorldSSP by MS Racing	Yamaha YZF R6		1'45.969	2.981	0.058	14	150,259	238,5
19	61 C. ÖNCÜ	TUR	Turkish Racing Team	Kawasaki ZX-6R		1'46.467	3.479	0.498	17	149,556	236,4
20	22 F. FULIGNI	ITA	MV Agusta Reparto Corse	MV Agusta F3 675		1'46.505	3.517	0.038	14	149,503	236,4
21	83 L. EPIS	AUS	MPM Routz Racing Team	Yamaha YZF R6		1'46.796	3.808	0.291	18	149,095	235,9
22	84 L. CRESSON	BEL	OXXO Yamaha Team Toth	Yamaha YZF R6		1'46.889	3.901	0.093	19	148,966	238,5
23	52 P. HOBELSBERGER	GER	Dynavolt Honda	Honda CBR600RR		1'47.567	4.579	0.678	15	148,027	239,5
----- Out 107% in this Session -----											
24	2 L. MONTELLA	ITA	DK MOTORSPORT	Yamaha YZF R6	*	1'52.474	9.486	4.907	8	141,569	232,0
25	48 X. NAVAND	FRA	Altogoo Racing Team	Yamaha YZF R6	*				0		

Qualifying Lap Time (107% of 1'42.988): **1'50.198**

* WorldSSP Challenge

AIR	Humidity:	63%	Temp:	30°C
TRACK	Condition:	Dry	Temp:	40°C

Records	Pole (SP)	2019	R.Krummenacher	1'41.775	156,450	Km/h
	Race (RC)	2019	F.Caricasulo	1'42.532	155,300	Km/h
	All Times (SP)	2019	R.Krummenacher	1'41.775	156,450	Km/h

Start 31/07/2020 11:30 End 12:17 The results are provisional until the end of the time limit for protests and appeals and the completion of the technical checks.

These data/results cannot be reproduced, stored and/or transmitted in whole or in part by any manner of electronic, mechanical, photocopying, recording, broadcasting or otherwise now known or herein after developed without the previous express consent by the copyright owner, except for reproduction in daily press and regular printed publications on sale to the public within 60 days of the event related to those data/results and always provided that copyright symbol appears together as follows below.

© DORNA WSBK ORGANIZATION Srl 2020

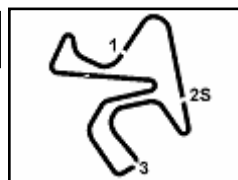

Pirelli Spanish Round, 31 July - 2 August 2020

Results Free Practice 1st Session

Session Highlights

Local Time	No. Rider	Description
11.30.00		Start
11.30.10		WorldSSP Pit Intervention Time: 1min 11secs
11.34.34	48 X. NAVAND	Check Transponder
11.34.35	99 D. WEBB	Check Transponder
11.37.17	52 P. HOBELSBERGER	Technical Problem - Turn 6
11.44.08	55 A. LOCATELLI	Crashed - Turn 2
11.44.59	55 A. LOCATELLI	Re-joined
11.45.49	84 L. CRESSON	Current Lap Cancelled - Exceeded Track Limits - Turn 13
12.11.51	81 M. GONZALEZ	Current Lap Cancelled - Exceeded Track Limits - Turn 13
12.12.08	3 R. DE ROSA	Crashed - Turn 9
12.17.08		End Of Session

Fastest Laps Sequence

No.	Rider	Nat	Team	Bike	Local Time	Time	Gap	Avg
5	P. OETTL	GER	Kawasaki Puccetti Racing	Kawasaki ZX-6R	11:33'46.720	1'45.343		151,152
44	L. MAHIAS	FRA	Kawasaki Puccetti Racing	Kawasaki ZX-6R	11:35'20.628	1'44.974	-0.369	151,683
5	P. OETTL	GER	Kawasaki Puccetti Racing	Kawasaki ZX-6R	11:35'31.474	1'44.754	-0.220	152,002
94	C. PEROLARI	FRA	GMT94 Yamaha	Yamaha YZF R6	11:35'32.839	1'44.638	-0.116	152,170
44	L. MAHIAS	FRA	Kawasaki Puccetti Racing	Kawasaki ZX-6R	11:37'04.603	1'43.975	-0.663	153,141
44	L. MAHIAS	FRA	Kawasaki Puccetti Racing	Kawasaki ZX-6R	11:38'48.400	1'43.797	-0.178	153,403
55	A. LOCATELLI	ITA	BARDAHL Evan Bros. WorldSSP Team	Yamaha YZF R6	11:40'12.150	1'43.228	-0.569	154,249
55	A. LOCATELLI	ITA	BARDAHL Evan Bros. WorldSSP Team	Yamaha YZF R6	11:43'38.510	1'42.988	-0.240	154,608

31/07/2020 Start End The results are provisional until the end of the time limit for protests and appeals and the completion of the technical checks.

These data/results cannot be reproduced, stored and/or transmitted in whole or in part by any manner of electronic, mechanical, photocopying, recording, broadcasting or otherwise now known or herein after developed without the previous express consent by the copyright owner, except for reproduction in daily press and regular printed publications on sale to the public within 60 days of the event related to those data/results and always provided that copyright symbol appears together as follows below.

© DORNA WSBK ORGANIZATION Srl 2020

Pirelli Spanish Round, 31 July - 2 August 2020
Best Sectors & Speed Free Practice 1st Session

Jerez 4.423 m

BEST LAP

1	55 A. LOCATELLI	Yamaha YZF R6	1'42.988
2	4 S. ODENDAAL	Yamaha YZF R6	1'43.399
3	5 P. OETTL	Kawasaki ZX-6R	1'43.445
4	16 J. CLUZEL	Yamaha YZF R6	1'43.451
5	44 L. MAHIAS	Kawasaki ZX-6R	1'43.577
6	32 I. VIÑALES	Yamaha YZF R6	1'43.718
7	38 H. SOOMER	Yamaha YZF R6	1'44.059
8	94 C. PEROLARI	Yamaha YZF R6	1'44.106
9	47 A. BASSANI	Yamaha YZF R6	1'44.436
10	78 H. OKUBO	Honda CBR600RR	1'44.487
11	12 A. RUIZ CARRANZA	Yamaha YZF R6	1'44.539
12	81 M. GONZALEZ	Kawasaki ZX-6R	1'44.544
13	3 R. DE ROSA	MV Agusta F3 675	1'44.677
14	99 D. WEBB	Yamaha YZF R6	1'45.140
15	56 P. SEBESTYEN	Yamaha YZF R6	1'45.172
16	25 A. VERDOÍA	Yamaha YZF R6	1'45.252
17	71 C. BERGMAN	Yamaha YZF R6	1'45.911
18	9 G. HENDRA PRATAMA	Yamaha YZF R6	1'45.969
19	61 C. ÖNCÜ	Kawasaki ZX-6R	1'46.467
20	22 F. FULIGNI	MV Agusta F3 675	1'46.505
21	83 L. EPIS	Yamaha YZF R6	1'46.796
22	84 L. CRESSON	Yamaha YZF R6	1'46.889
23	52 P. HOBELBERGER	Honda CBR600RR	1'47.567
24	2 L. MONTELLA	Yamaha YZF R6	1'52.474
25	48 X. NAVAND	Yamaha YZF R6	

SPEED

1	5 P. OETTL	Kawasaki ZX-6R	245,3
2	94 C. PEROLARI	Yamaha YZF R6	243,7
3	55 A. LOCATELLI	Yamaha YZF R6	243,2
4	47 A. BASSANI	Yamaha YZF R6	242,6
5	16 J. CLUZEL	Yamaha YZF R6	242,6
6	12 A. RUIZ CARRANZA	Yamaha YZF R6	241,0
7	4 S. ODENDAAL	Yamaha YZF R6	240,5
8	71 C. BERGMAN	Yamaha YZF R6	240,0
9	38 H. SOOMER	Yamaha YZF R6	240,0
10	52 P. HOBELBERGER	Honda CBR600RR	239,5
11	32 I. VIÑALES	Yamaha YZF R6	239,5
12	99 D. WEBB	Yamaha YZF R6	239,5
13	78 H. OKUBO	Honda CBR600RR	239,0
14	44 L. MAHIAS	Kawasaki ZX-6R	239,0
15	56 P. SEBESTYEN	Yamaha YZF R6	239,0
16	81 M. GONZALEZ	Kawasaki ZX-6R	238,5
17	84 L. CRESSON	Yamaha YZF R6	238,5
18	9 G. HENDRA PRATAMA	Yamaha YZF R6	238,5
19	25 A. VERDOÍA	Yamaha YZF R6	237,4
20	3 R. DE ROSA	MV Agusta F3 675	236,9
21	61 C. ÖNCÜ	Kawasaki ZX-6R	236,4
22	22 F. FULIGNI	MV Agusta F3 675	236,4
23	83 L. EPIS	Yamaha YZF R6	235,9
24	2 L. MONTELLA	Yamaha YZF R6	232,0

SEG. 1

1	55 A. LOCATELLI	25.422
2	5 P. OETTL	25.504
3	4 S. ODENDAAL	25.527
4	38 H. SOOMER	25.540
5	16 J. CLUZEL	25.581
6	32 I. VIÑALES	25.594
7	44 L. MAHIAS	25.634
8	78 H. OKUBO	25.688
9	94 C. PEROLARI	25.701
10	12 A. RUIZ CARRANZA	25.742
11	81 M. GONZALEZ	25.777
12	47 A. BASSANI	25.863
13	56 P. SEBESTYEN	25.880
14	3 R. DE ROSA	25.930
15	99 D. WEBB	26.007
16	25 A. VERDOÍA	26.023
17	61 C. ÖNCÜ	26.076
18	9 G. HENDRA PRATAMA	26.134
19	71 C. BERGMAN	26.196
20	22 F. FULIGNI	26.247
21	84 L. CRESSON	26.308
22	83 L. EPIS	26.334
23	52 P. HOBELBERGER	26.537
24	2 L. MONTELLA	27.799

SEG. 2

1	16 J. CLUZEL	15.384
2	5 P. OETTL	15.424
3	44 L. MAHIAS	15.449
4	55 A. LOCATELLI	15.451
5	94 C. PEROLARI	15.475
6	4 S. ODENDAAL	15.479
7	32 I. VIÑALES	15.547
8	38 H. SOOMER	15.553
9	81 M. GONZALEZ	15.566
10	47 A. BASSANI	15.618
11	78 H. OKUBO	15.621
12	25 A. VERDOÍA	15.662
13	12 A. RUIZ CARRANZA	15.677
14	3 R. DE ROSA	15.693
15	9 G. HENDRA PRATAMA	15.712
16	56 P. SEBESTYEN	15.734
17	71 C. BERGMAN	15.738
18	99 D. WEBB	15.741
19	22 F. FULIGNI	15.830
20	84 L. CRESSON	15.854
21	52 P. HOBELBERGER	15.885
22	83 L. EPIS	15.924
23	61 C. ÖNCÜ	15.978
24	2 L. MONTELLA	16.527

SEG. 3

1	55 A. LOCATELLI	30.438
2	5 P. OETTL	30.466
3	4 S. ODENDAAL	30.509
4	32 I. VIÑALES	30.611
5	16 J. CLUZEL	30.631
6	44 L. MAHIAS	30.644
7	38 H. SOOMER	30.700
8	47 A. BASSANI	30.747
9	3 R. DE ROSA	30.794
10	78 H. OKUBO	30.875
11	12 A. RUIZ CARRANZA	30.885
12	94 C. PEROLARI	30.885
13	99 D. WEBB	30.953
14	81 M. GONZALEZ	31.004
15	56 P. SEBESTYEN	31.075
16	25 A. VERDOÍA	31.078
17	9 G. HENDRA PRATAMA	31.370
18	22 F. FULIGNI	31.382
19	61 C. ÖNCÜ	31.382
20	71 C. BERGMAN	31.410
21	83 L. EPIS	31.603
22	84 L. CRESSON	31.654
23	52 P. HOBELBERGER	31.845
24	2 L. MONTELLA	33.241

SEG. 4

1	55 A. LOCATELLI	31.501
2	44 L. MAHIAS	31.686
3	5 P. OETTL	31.691
4	4 S. ODENDAAL	31.835
5	32 I. VIÑALES	31.850
6	16 J. CLUZEL	31.855
7	94 C. PEROLARI	31.926
8	38 H. SOOMER	32.020
9	78 H. OKUBO	32.064
10	12 A. RUIZ CARRANZA	32.072
11	3 R. DE ROSA	32.119
12	47 A. BASSANI	32.153
13	81 M. GONZALEZ	32.182
14	25 A. VERDOÍA	32.318
15	99 D. WEBB	32.333
16	56 P. SEBESTYEN	32.431
17	9 G. HENDRA PRATAMA	32.468
18	71 C. BERGMAN	32.511
19	61 C. ÖNCÜ	32.734
20	83 L. EPIS	32.828
21	22 F. FULIGNI	32.909
22	84 L. CRESSON	32.931
23	52 P. HOBELBERGER	33.051
24	2 L. MONTELLA	34.497

31/07/2020

These data/results cannot be reproduced, stored and/or transmitted in whole or in part by any manner of electronic, mechanical, photocopying, recording, broadcasting or otherwise now known or herein after developed without the previous express consent by the copyright owner, except for reproduction in daily press and regular printed publications on sale to the public within 60 days of the event related to those data/results and always provided that copyright symbol appears together as follows below.

© DORNA WSBK ORGANIZATION Srl 2020

FICR PERUGIA TIMING



Official Tyre Supplier



Official Timekeeper



Jerez 4.423 m

Pirelli Spanish Round, 31 July - 2 August 2020

Ideal Times Free Practice 1st Session

No.	Rider	Nat	Bike	Seg. 1	Seg. 2	Seg. 3	Seg. 4	Ideal Time		
				Diff. 1	Diff. 2	Diff. 3	Diff. 4	Best Lap	Pos.	Diff.
1	55 A. LOCATELLI	ITA	Yamaha YZF R6	25.422	15.451	30.438 +0.176	31.501	1'42.812		
2	5 P. OETTL	GER	Kawasaki ZX-6R	25.504	15.424 +0.161	30.466	31.691 +0.199	1'43.085	1	0.176
3	4 S. ODENDAAL	RSA	Yamaha YZF R6	25.527	15.479 +0.049	30.509	31.835	1'43.350	3	0.360
4	44 L. MAHIAS	FRA	Kawasaki ZX-6R	25.634 +0.005	15.449 +0.107	30.644 +0.052	31.686	1'43.413	2	0.049
5	16 J. CLUZEL	FRA	Yamaha YZF R6	25.581	15.384	30.631	31.855	1'43.451	5	0.164
6	32 I. VIÑALES	ESP	Yamaha YZF R6	25.594	15.547 +0.116	30.611	31.850	1'43.602	4	
7	38 H. SOOMER	EST	Yamaha YZF R6	25.540 +0.127	15.553 +0.033	30.700	32.020 +0.086	1'43.813	6	0.116
8	94 C. PEROLARI	FRA	Yamaha YZF R6	25.701	15.475 +0.022	30.885 +0.097	31.926	1'43.987	7	0.246
9	78 H. OKUBO	JPN	Honda CBR600RR	25.688 +0.156	15.621	30.875	32.064 +0.083	1'44.248	8	0.119
10	12 A. RUIZ CARRANZA	ESP	Yamaha YZF R6	25.742 +0.070	15.677	30.885 +0.039	32.072 +0.054	1'44.376	10	0.239
11	47 A. BASSANI	ITA	Yamaha YZF R6	25.863 +0.021	15.618	30.747	32.153 +0.034	1'44.381	11	0.163
12	81 M. GONZALEZ	ESP	Kawasaki ZX-6R	25.777	15.566 +0.011	31.004 +0.004	32.182	1'44.529	12	0.015
13	3 R. DE ROSA	ITA	MV Agusta F3 675	25.930 +0.084	15.693 +0.007	30.794 +0.050	32.119	1'44.536	13	0.141
14	99 D. WEBB	GBR	Yamaha YZF R6	26.007 +0.058	15.741 +0.010	30.953	32.333 +0.038	1'45.034	14	0.106
15	25 A. VERDOÑA	FRA	Yamaha YZF R6	26.023 +0.005	15.662 +0.086	31.078 +0.080	32.318	1'45.081	15	0.052
16	56 P. SEBESTYEN	HUN	Yamaha YZF R6	25.880	15.734 +0.052	31.075	32.431	1'45.120	16	0.171
17	9 G. HENDRA PRATAMA	INA	Yamaha YZF R6	26.134 +0.196	15.712 +0.089	31.370	32.468	1'45.684	17	0.056
18	71 C. BERGMAN	SWE	Yamaha YZF R6	26.196 +0.023	15.738	31.410	32.511 +0.033	1'45.855	18	0.285
19	61 C. ÖNCÜ	TUR	Kawasaki ZX-6R	26.076	15.978 +0.217	31.382 +0.055	32.734 +0.025	1'46.170	19	0.297
20	22 F. FULIGNI	ITA	MV Agusta F3 675	26.247	15.830 +0.084	31.382	32.909 +0.053	1'46.368	20	0.137
21	83 L. EPIS	AUS	Yamaha YZF R6	26.334	15.924	31.603	32.828 +0.107	1'46.689	21	0.107
22	84 L. CRESSON	BEL	Yamaha YZF R6	26.308	15.854 +0.132	31.654	32.931 +0.010	1'46.747	22	0.142
23	52 P. HOBELSBERGER	GER	Honda CBR600RR	26.537 +0.074	15.885 +0.175	31.845	33.051	1'47.318	23	0.249
24	2 L. MONTELLA	ITA	Yamaha YZF R6	27.799	16.527 +0.177	33.241 +0.134	34.497 +0.099	1'52.064	24	0.410
	48 X. NAVAND	FRA	Yamaha YZF R6	One or more sectors missing						
Overall Ideal Time				25.422	15.384	30.438	31.501	1'42.745		

31/07/2020

These data/results cannot be reproduced, stored and/or transmitted in whole or in part by any manner of electronic, mechanical, photocopying, recording, broadcasting or otherwise now known or herein after developed without the previous express consent by the copyright owner, except for reproduction in daily press and regular printed publications on sale to the public within 60 days of the event related to those data/results and always provided that copyright symbol appears together as follows below.

© DORNA WSBK ORGANIZATION Srl 2020

PIRELLI PERUGIA TIMING



Official Tyre Supplier



Official Timekeeper



Pirelli Spanish Round, 31 July - 2 August 2020

Chronological Analysis Free Practice 1st Session

6	26.091	15.659	35.424	32.813	1'49.987	240,0	11:43'56.872	9	25.988	15.705	31.230	32.434	1'45.357	236,9	11:51'58.165
7	25.900	15.553	30.792	32.409	1'44.654	240,0	11:45'41.526	10	26.012	15.688	31.113	32.428	1'45.241	237,9	11:53'43.406
8	25.758	15.582	30.775	32.108	1'44.223	239,5	11:47'25.749	11	27.551	17.334	35.193	7'01.235	8'21.313P	210,4	12:02'04.719
9	27.873	16.382	32.315	6'45.289	8'01.859P	224,5	11:55'27.608	12	34.991	16.128	33.632	32.064	1'56.815P	234,4	12:04'01.534
10	34.502	15.872	31.212	33.083	1'54.669P	235,4	11:57'22.277	13	25.688	15.649	34.512	32.723	1'48.572	237,4	12:05'50.106
11	25.943	15.683	30.792	32.159	1'44.577	235,9	11:59'06.854	14	25.844	15.621	30.875	32.147	1'44.487	237,9	12:07'34.593
12	25.681	15.666	30.834	32.251	1'44.432	236,9	12:00'51.286	15	25.757	15.625	31.083	32.297	1'44.762	239,0	12:09'19.355
13	25.895	15.879	34.943	6'28.322	7'45.039P	236,4	12:08'36.325	16	26.111	16.769	37.599	33.532	1'54.011	231,0	12:11'13.366
14	35.704	17.936	33.083	32.517	1'59.240P	149,4	12:10'35.565	17	25.792	15.739	30.961	32.246	1'44.738	237,9	12:12'58.104
15	25.667	15.586	30.700	32.106	1'44.059	230,0	12:12'19.624								
16	25.540	15.678	37.421	32.211	1'50.850	232,5	12:14'10.474								
17	25.675	15.657	32.146	33.281	1'46.759	232,9	12:15'57.233								
11° 12 A. RUIZ CARRANZA (1'44.539)															
Lap Seg.1 Seg.2 Seg.3 Seg.4 Lap Time km/h Local Time															
1 11:30'01.177 11:30'50.134															
2 34.399 16.180 32.300 33.201 1'56.080P 237,9 11:32'46.214															
3 26.436 15.849 31.326 34.422 1'48.033 239,5 11:34'34.247															
4 26.106 15.714 31.137 32.494 1'45.451 240,0 11:36'19.698															
5 26.264 15.944 31.303 32.454 1'45.965 241,0 11:38'05.663															
6 26.019 15.719 30.934 32.072 1'44.744 240,0 11:39'50.407															
7 25.812 15.677 30.924 32.126 1'44.539 240,0 11:41'34.946															
8 27.099 15.933 31.850 5'47.907 7'02.789P 240,0 11:48'37.735															
9 32.890 16.072 31.521 32.574 1'53.057P 235,9 11:50'30.792															
10 26.004 15.752 31.187 32.333 1'45.276 238,5 11:52'16.068															
11 25.742 15.737 30.947 32.229 1'44.655 239,0 11:54'00.723															
12 25.859 15.805 30.885 32.527 1'45.076 237,4 11:55'45.799															
12° 81 M. GONZALEZ (1'44.544)															
Lap Seg.1 Seg.2 Seg.3 Seg.4 Lap Time km/h Local Time															
1 16.294 32.505 34.227 238,5 11:32'43.959															
2 26.284 15.827 31.756 32.784 1'46.651 236,4 11:34'30.610															
3 26.194 15.700 31.493 32.633 1'46.020 236,4 11:36'16.630															
4 26.223 15.918 31.378 32.457 1'45.976 234,9 11:38'02.606															
5 28.188 17.199 34.036 33.061 1'52.484 177,7 11:39'55.090															
6 26.019 15.630 31.294 32.313 1'45.256 236,9 11:41'40.346															
7 26.822 16.081 32.241 12'05.625 13'20.769P 234,9 11:55'01.115															
8 33.374 15.789 31.892 33.538 1'54.593P 234,4 11:56'55.708															
9 25.842 15.653 31.004 32.243 1'44.742 235,9 11:58'40.450															
10 25.777 15.577 31.008 32.182 1'44.544 237,4 12:00'24.994															
11 25.782 15.566 31.540 32.286 1'45.174 237,9 12:02'10.168															
12 25.877 15.652 31.781 5'42.647 6'55.957P 236,4 12:09'06.125															
13 35.615 16.942 31.699 45.139 2'09.395P 226,7 12:11'15.520															
14 26.043 15.886 33.125 32.378 1'47.432C 235,4 12:13'02.952															
15 25.782 15.595 31.159 32.293 1'44.829 237,9 12:14'47.781															
16 25.971 15.720 31.147 32.183 1'45.021 233,4 12:16'32.802															
13° 3 R. DE ROSA (1'44.677)															
Lap Seg.1 Seg.2 Seg.3 Seg.4 Lap Time km/h Local Time															
1 38.932 17.411 34.296 3'44.984 5'15.623P 222,7 11:37'07.900															
2 39.513 16.273 32.739 33.620 2'02.145P 230,0 11:39'10.045															
3 27.485 16.073 32.005 32.986 1'48.549 233,4 11:40'58.594															
4 26.874 15.834 31.296 32.683 1'46.687 234,9 11:42'45.281															
5 26.506 15.795 31.063 32.322 1'45.686 236,4 11:44'30.967															
6 26.303 15.723 30.977 33.457 1'46.460 236,9 11:46'17.427															
7 26.210 15.748 30.843 32.222 1'45.023 235,4 11:48'02.450															
8 25.941 15.693 30.794 32.347 1'44.775 236,9 11:49'47.225															
9 27.854 16.138 32.181 6'53.221 8'09.394P 230,5 11:57'56.619															
10 36.539 15.994 32.019 32.835 1'57.387P 234,4 11:59'54.006															
11 25.930 15.750 30.911 32.299 1'44.890 235,4 12:01'38.896															
12 26.014 15.700 30.844 32.119 1'44.677 235,9 12:03'23.573															
13 27.143 16.092 32.323 3'55.037 5'10.595P 232,5 12:08'34.168															
14 33.572 15.976 32.192 32.998 1'54.738P 234,9 12:10'28.906															
10° 78 H. OKUBO (1'44.487)															
Lap Seg.1 Seg.2 Seg.3 Seg.4 Lap Time km/h Local Time															
1 36.626 17.483 37.642 33.422 2'05.173P 228,6 11:32'40.191															
2 26.442 15.890 31.627 32.797 1'46.756 236,4 11:34'26.947															
3 26.308 15.783 31.508 33.040 1'46.639 236,9 11:36'13.586															
4 26.213 15.887 31.275 36.716 1'50.091 235,9 11:38'03.677															
5 26.211 15.841 31.123 32.492 1'45.667 236,4 11:39'49.344															
6 29.745 18.791 35.513 7'03.907 8'27.956P 196,2 11:48'17.300															
7 35.871 15.753 31.296 32.588 1'55.508P 234,9 11:50'12.808															

31/07/2020

P = Pits In/Out - C = Lap Time Cancelled

These data/results cannot be reproduced, stored and/or transmitted in whole or in part by any manner of electronic, mechanical, photocopying, recording, broadcasting or otherwise now known or herein after developed without the previous express consent by the copyright owner, except for reproduction in daily press and regular printed publications on sale to the public within 60 days of the event related to those data/results and always provided that copyright symbol appears together as follows below.

© DORNA WSBK ORGANIZATION Srl 2020

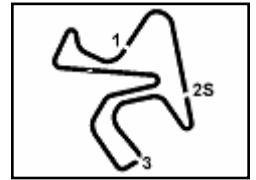

Pirelli Spanish Round, 31 July - 2 August 2020 Chronological Analysis Free Practice 1st Session

7	26.465	15.897	31.383	32.909	1'46.654	235,9	11:51'28.128	7	26.961	16.182	32.194	33.460	1'48.797	234,4	11:56'42.010
8	26.563	16.027	31.654	6'03.121	7'17.365P	235,4	11:58'45.493	8	26.747	16.075	32.216	33.405	1'48.443	235,9	11:58'30.453
9	35.275	16.234	32.349	33.765	1'57.623P	233,9	12:00'43.116	9	26.777	15.982	33.124	34.269	1'50.152	236,9	12:00'20.605
10	26.728	16.053	31.938	33.119	1'47.838	235,9	12:02'30.954	10	26.831	16.002	32.133	33.441	1'48.407	235,4	12:02'09.012
11	26.661	16.020	31.798	33.278	1'47.757	235,4	12:04'18.711	11	26.971	16.079	32.387	4'08.811	5'24.248P	239,5	12:07'33.260
12	26.714	16.041	31.702	5'14.333	6'28.790P	234,4	12:10'47.501	12	37.106	16.382	32.667	33.849	2'00.004P	232,9	12:09'33.264
13	37.512	16.301	32.022	34.177	2'00.012P	231,5	12:12'47.513	13	26.698	16.047	31.942	33.386	1'48.073	234,4	12:11'21.337
14	26.380	15.921	31.544	32.993	1'46.838	235,9	12:14'34.351	14	26.537	15.938	32.422	33.199	1'48.096	235,4	12:13'09.433
15	26.271	15.948	31.620	32.941	1'46.780	235,4	12:16'21.131	15	26.762	15.885	31.889	33.195	1'47.731	236,9	12:14'57.164
								16	26.611	16.060	31.845	33.051	1'47.567	238,5	12:16'44.731

21° 83 L. EPIS (1'46.796)

Lap	Seg.1	Seg.2	Seg.3	Seg.4	Lap Time	km/h	Local Time
1							11:30'06.834
2	33.684	17.196	35.097	35.635	2'01.612P	231,0	11:32'08.446
3	28.233	16.739	33.255	34.211	1'52.438	233,4	11:34'00.884
4	27.435	16.435	32.559	33.923	1'50.352	230,0	11:35'51.236
5	26.757	16.191	32.430	33.769	1'49.147	232,5	11:37'40.383
6	27.030	16.353	32.271	33.423	1'49.077	232,0	11:39'29.460
7	27.537	16.584	32.858	6'22.634	7'39.613P	230,0	11:47'09.073
8	34.432	16.408	32.762	33.835	1'57.437P	231,5	11:49'06.510
9	26.969	16.217	32.045	33.318	1'48.549	235,9	11:50'55.059
10	26.838	16.105	32.084	33.198	1'48.225	234,4	11:52'43.284
11	26.810	16.148	31.847	33.347	1'48.152	233,9	11:54'31.436
12	26.541	16.215	31.727	33.282	1'47.765	232,0	11:56'19.201
13	26.800	16.180	33.373	7'59.040	9'15.393P	235,9	12:05'34.594
14	34.051	16.383	33.348	33.779	1'57.561P	228,1	12:07'32.155
15	26.798	16.291	32.154	32.828	1'48.071	232,0	12:09'20.226
16	26.559	16.137	31.966	33.209	1'47.871	234,9	12:11'08.097
17	26.334	15.924	31.603	32.935	1'46.796	235,9	12:12'54.893
18	26.933	16.514	33.270	33.503	1'50.220	229,6	12:14'45.113
19	26.423	16.126	31.625	33.077	1'47.251	232,5	12:16'32.364

24° 2 L. MONTELLA (1'52.474)

Lap	Seg.1	Seg.2	Seg.3	Seg.4	Lap Time	km/h	Local Time
1							11:30'18.628
2	28.824	18.075	35.665	35.658	8'46.029	220,4	11:42'04.657
3	28.666	16.808	33.685	1'22.262	2'41.421P	232,0	11:44'46.078
4	38.742	17.257	34.043	34.999	2'05.041P	230,5	11:46'51.119
5	28.185	16.619	33.528	6'08.671	7'27.003P	230,5	11:54'18.122
6	47.433	18.196	35.094	35.323	2'16.046P	213,6	11:56'34.168
7	28.659	16.974	33.920	34.497	1'54.050	225,8	11:58'28.218
8	27.799	16.704	33.375	34.596	1'52.474	229,6	12:00'20.692
9	28.359	16.527	33.241	7'24.984	8'43.111P	229,6	12:09'03.803

22° 84 L. CRESSON (1'46.889)

Lap	Seg.1	Seg.2	Seg.3	Seg.4	Lap Time	km/h	Local Time
1							11:30'25.038
2	33.518	16.744	33.963	34.345	1'58.570P	230,5	11:32'23.608
3	27.267	16.239	32.585	33.759	1'49.850	234,4	11:34'13.458
4	29.626	16.219	32.519	34.012	1'52.376	231,0	11:36'05.834
5	27.095	16.306	32.345	33.669	1'49.415	230,0	11:37'55.249
6	26.942	16.216	32.413	33.514	1'49.085	231,0	11:39'44.334
7	26.729	16.143	32.221	33.325	1'48.418	232,0	11:41'32.752
8	26.564	15.998	31.910	33.146	1'47.618	235,4	11:43'20.370
9	26.473	16.072	34.894	39.688	1'57.127	235,4	11:45'17.497
10	26.565	16.013	31.747	33.600	1'47.925C	236,4	11:47'05.422
11	29.065	16.923	33.105	8'03.863	9'22.956P	230,5	11:56'28.378
12	34.669	16.688	37.427	36.140	2'04.924P	232,5	11:58'33.302
13	26.652	16.027	31.964	33.017	1'47.660	235,4	12:00'20.962
14	27.165	15.854	31.794	33.080	1'47.893	238,5	12:02'08.855
15	26.490	16.018	31.937	33.101	1'47.546	235,4	12:03'56.401
16	26.432	16.012	31.817	33.033	1'47.294	235,4	12:05'43.695
17	30.745	17.613	31.842	3'55.245	5'15.445P	234,4	12:10'59.140
18	34.202	16.174	31.866	33.085	1'55.327P	233,4	12:12'54.467
19	26.401	15.949	31.798	32.931	1'47.079	235,4	12:14'41.546
20	26.308	15.986	31.654	32.941	1'46.889	234,9	12:16'28.435

23° 52 P. HOBELSBERGER (1'47.567)

Lap	Seg.1	Seg.2	Seg.3	Seg.4	Lap Time	km/h	Local Time
1							11:32'20.466
2	27.353	16.171	32.742	33.563	1'49.829	236,9	11:34'10.295
3	26.744	16.032	32.367	36.230	1'51.373	235,9	11:36'01.668
4	37.241				14'58.356P		11:51'00.024
5	36.627	17.192	35.002	34.965	2'03.786P	227,7	11:53'03.810
6	27.213	16.116	32.642	33.432	1'49.403	235,4	11:54'53.213

31/07/2020 P = Pits In/Out - C = Lap Time Cancelled

These data/results cannot be reproduced, stored and/or transmitted in whole or in part by any manner of electronic, mechanical, photocopying, recording, broadcasting or otherwise now known or herein after developed without the previous express consent by the copyright owner, except for reproduction in daily press and regular printed publications on sale to the public within 60 days of the event related to those data/results and always provided that copyright symbol appears together as follows below.

© DORNA WSBK ORGANIZATION Srl 2020



Jerez 4.423 m

Pirelli Spanish Round, 31 July - 2 August 2020

Weather Report Free Practice 1st Session

Session started 11:30 - Session ended 12:17

Air Temperature

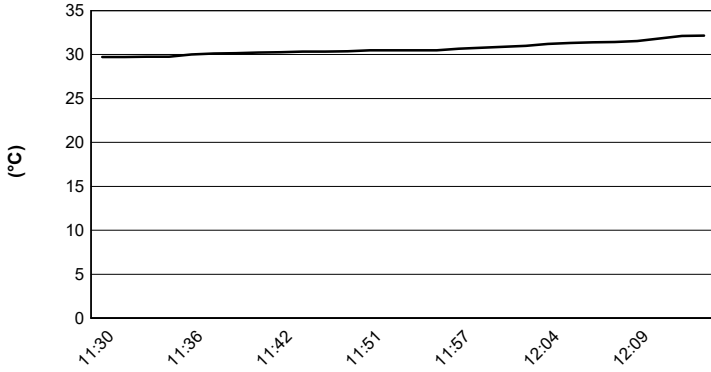

Track Temperature

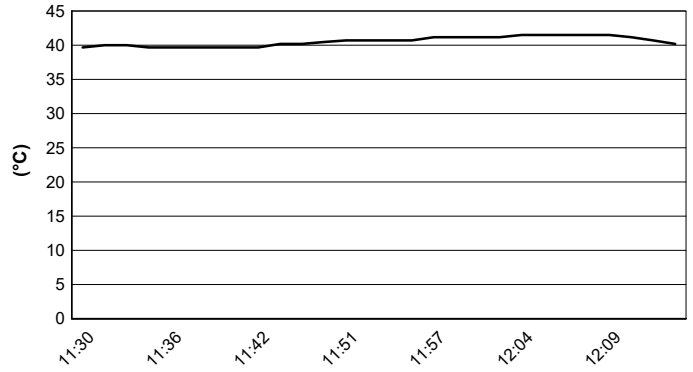

Air Pressure

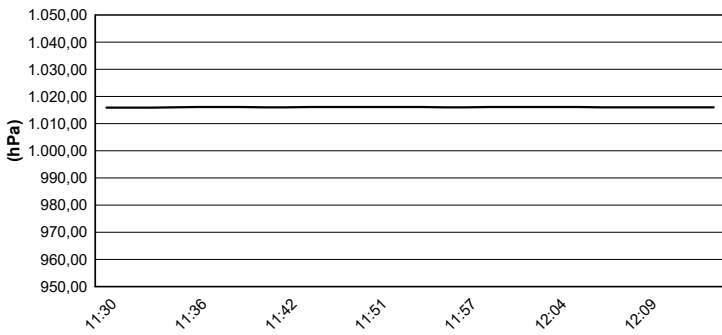

Humidity

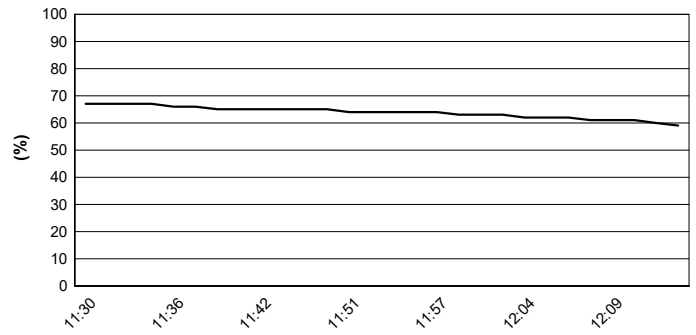

Wind Speed

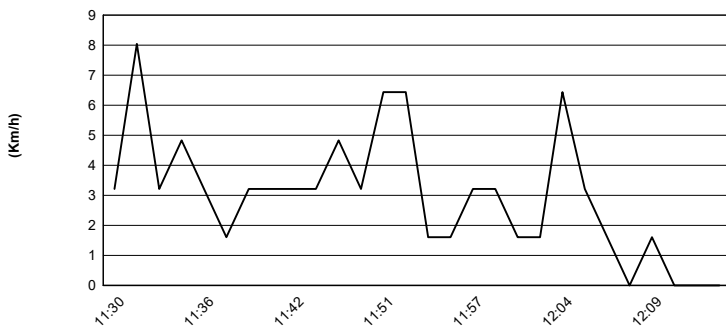

Wind Direction

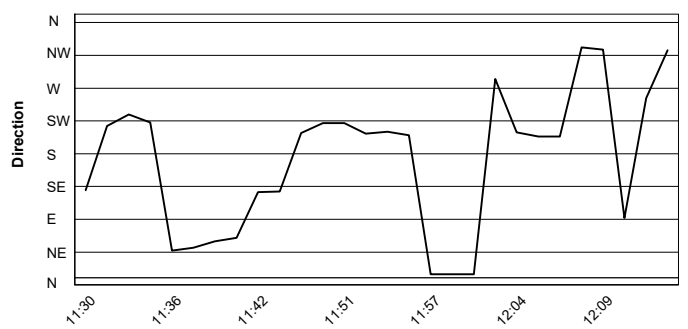

31/07/2020

These data/results cannot be reproduced, stored and/or transmitted in whole or in part by any manner of electronic, mechanical, photocopying, recording, broadcasting or otherwise now known or herein after developed without the previous express consent by the copyright owner, except for reproduction in daily press and regular printed publications on sale to the public within 60 days of the event related to those data/results and always provided that copyright symbol appears together as follows below.

© DORNA WSBK ORGANIZATION Srl 2020