



Pirelli French Round, 2 - 4 October 2020

Biographical Entry List

Magny-Cours 4.411 m

No.	Rider (Abbreviation)	Nat	Bike Team	Wins 2020	Podiums 2020	Pole 2020	Races 2020	Tyres	Class
Age	Date of Birth	Place of Birth							
1	2 MONTELLA Luigi (Mon) 21 22/12/1998 Napoli	ITA	Yamaha YZF R6 DK MOTORSPORT				10	Pirelli	*
2	3 DE ROSA Raffaele (DeR) 33 25/03/1987 Napoli	ITA	MV Agusta F3 675 MV Agusta Reparto Corse		11		63	Pirelli	
3	4 ODENDAAL Steven (Ode) 27 03/02/1993 Johannesburg	RSA	Yamaha YZF R6 EAB Ten Kate Racing				11	Pirelli	
4	5 OETTL Philipp (Oet) 24 03/05/1996 Bad Reichenhall	GER	Kawasaki ZX-6R Kawasaki Puccetti Racing		3		11	Pirelli	
5	9 HENDRA PRATAMA Galang (Hen) 21 10/03/1999 Yogyakarta	INA	Yamaha YZF R6 bLU cRU WorldSSP by MS Racing				11	Pirelli	
6	11 SMITH Kyle (Smi) 29 16/09/1991 Huddersfield	GBR	Yamaha YZF R6 GMT94 Yamaha	3	8	1	60	Pirelli	
7	12 RUIZ CARRANZA Alejandro (Rui) 19 28/07/2001 Dilar-Granada	ESP	Yamaha YZF R6 EMPERADOR Racing Team				8	Pirelli	*
8	22 FULIGNI Federico (Ful) 25 01/06/1995 Bologna	ITA	MV Agusta F3 675 MV Agusta Reparto Corse				21	Pirelli	
9	25 VERDOIA Andy (Ver) 17 30/10/2002 Nice	FRA	Yamaha YZF R6 bLU cRU WorldSSP by MS Racing	1	1		11	Pirelli	
10	30 VAN STRAALLEN Glenn (vSr) 20 30/09/2000 Hoogkarspel	NED	Yamaha YZF R6 MPM Routz Racing Team				16	Pirelli	
11	32 VINALES Isaac (Vin) 26 06/11/1993 Llansá	ESP	Yamaha YZF R6 Kallio Racing		5		23	Pirelli	
12	34 MANFREDI Kevin (Man) 25 03/01/1995 Sarzana	ITA	Yamaha YZF R6 Altogoo Racing Team				12	Pirelli	*
13	38 SOOMER Hannes (Soo) 22 17/02/1998 Tallinn	EST	Yamaha YZF R6 Kallio Racing				47	Pirelli	
14**	42 FROSSARD Stephane (Fro) 25 05/05/1995 Bienne	SUI	Yamaha YZF R6 Moto Team Jura Vitesse				2	Pirelli	
15	44 MAHIAS Lucas (Mah) 31 14/04/1989 Mont de Marsan	FRA	Kawasaki ZX-6R Kawasaki Puccetti Racing	7	26	8	58	Pirelli	
16	47 BASSANI Axel (Bas) 21 24/07/1999 Feltre	ITA	Yamaha YZF R6 Soradis Yamaha Motox Racing				20	Pirelli	*
17	52 HOBELSBERGER Patrick (Hob) 24 04/09/1996 Landau	GER	Honda CBR600RR Dynavolt Honda				12	Pirelli	
18	55 LOCATELLI Andrea (Loc) 23 16/10/1996 Alzano Lombardo	ITA	Yamaha YZF R6 BARDAHL Evan Bros. WorldSSP Team	10	10	6	11	Pirelli	
19	56 SEBESTYEN Peter (Seb) 26 16/05/1994 Budapest	HUN	Yamaha YZF R6 OXXO Yamaha Team Toth	10	10	6	11	Pirelli	
20	61 ONCU Can Alexander (Onc) 17 26/07/2003 Alanya	TUR	Kawasaki ZX-6R Turkish Racing Team				11	Pirelli	
21	78 OKUBO Hikari (Oku) 27 11/08/1993 Kodaira	JPN	Honda CBR600RR Dynavolt Honda				54	Pirelli	
22	81 GONZALEZ Manuel (Gon) 18 04/08/2002 Madrid	ESP	Kawasaki ZX-6R Kawasaki ParkinGO Team				11	Pirelli	
23	84 CRESSON Loris (Cre) 22 14/08/1998 Braine L'Alleud	BEL	Yamaha YZF R6 OXXO Yamaha Team Toth				40	Pirelli	
24	94 PEROLARI Corentin (Per) 22 13/04/1998 Bagnols-sur-Cèze	FRA	Yamaha YZF R6 GMT94 Yamaha			1	29	Pirelli	
25**	98 HANIKA Karel (Han) 24 04/04/1996 Brno	CZE	Yamaha YZF R6 WRP Wepol Racing					Pirelli	
26	99 WEBB Danny (Web) 29 22/03/1991 Tunbridge Wells	GBR	Yamaha YZF R6 WRP Wepol Racing				15	Pirelli	

* WorldSSP Challenge

02/10/2020

* = Wild Card

** = One Event

These data/results cannot be reproduced, stored and/or transmitted in whole or in part by any manner of electronic, mechanical, photocopying, recording, broadcasting or otherwise now known or herein after developed without the previous express consent by the copyright owner, except for reproduction in daily press and regular printed publications on sale to the public within 60 days of the event related to those data/results and always provided that copyright symbol appears together as follows below.

© DORNA WSBK ORGANIZATION Srl 2020

FICR PERUGIA TIMING



Official Tyre Supplier



Official Timekeeper



Pirelli French Round, 2 - 4 October 2020

Results Free Practice 1st Session

Magny-Cours 4.411 m

1 / 2

No.	Rider	Nat	Team	Bike	Class	Time	Gap	Rel.	Laps	Speed	
										Avg	Max
1	38 H. SOOMER	EST	Kallio Racing	Yamaha YZF R6		1'57.444			18	135,210	244,1
2	44 L. MAHIAS	FRA	Kawasaki Puccetti Racing	Kawasaki ZX-6R		1'57.535	0.091	0.091	7	135,105	241,9
3	11 K. SMITH	GBR	GMT94 Yamaha	Yamaha YZF R6		1'57.547	0.103	0.012	10	135,091	243,5
4	4 S. ODENDAAL	RSA	EAB Ten Kate Racing	Yamaha YZF R6		1'57.892	0.448	0.345	17	134,696	242,4
5	32 I. VINALES	ESP	Kallio Racing	Yamaha YZF R6		1'58.082	0.638	0.190	17	134,479	238,7
6	56 P. SEBESTYEN	HUN	OXXO Yamaha Team Toth	Yamaha YZF R6		1'58.184	0.740	0.102	14	134,363	234,5
7	34 K. MANFREDI	ITA	Altogoo Racing Team	Yamaha YZF R6	*	1'58.575	1.131	0.391	17	133,920	239,7
8	55 A. LOCATELLI	ITA	BARDAHL Evan Bros. WorldSSP Team	Yamaha YZF R6		1'58.616	1.172	0.041	14	133,874	237,6
9	3 R. DE ROSA	ITA	MV Agusta Reparto Corse	MV Agusta F3 675		1'58.796	1.352	0.180	17	133,671	239,2
10	61 C. ONCU	TUR	Turkish Racing Team	Kawasaki ZX-6R		1'59.070	1.626	0.274	19	133,364	243,5
11	98 K. HANIKA	CZE	WRP Wepol Racing	Yamaha YZF R6		1'59.645	2.201	0.575	18	132,723	231,5
12	5 P. OETTL	GER	Kawasaki Puccetti Racing	Kawasaki ZX-6R		1'59.839	2.395	0.194	14	132,508	243,5
13	47 A. BASSANI	ITA	Soradis Yamaha Motoxrcing	Yamaha YZF R6	*	2'00.163	2.719	0.324	18	132,150	239,2
14	30 G. VAN STRAALEN	NED	MPM Routz Racing Team	Yamaha YZF R6		2'00.384	2.940	0.221	18	131,908	233,0
15	81 M. GONZALEZ	ESP	Kawasaki ParkinGO Team	Kawasaki ZX-6R		2'00.598	3.154	0.214	16	131,674	242,4
16	78 H. OKUBO	JPN	Dynavolt Honda	Honda CBR600RR		2'00.669	3.225	0.071	10	131,596	236,1
17	94 C. PEROLARI	FRA	GMT94 Yamaha	Yamaha YZF R6		2'00.692	3.248	0.023	16	131,571	237,1
18	99 D. WEBB	GBR	WRP Wepol Racing	Yamaha YZF R6		2'02.162	4.718	1.470	14	129,988	242,4
19	52 P. HOBELSBERGER	GER	Dynavolt Honda	Honda CBR600RR		2'02.525	5.081	0.363	16	129,603	235,1
20	22 F. FULIGNI	ITA	MV Agusta Reparto Corse	MV Agusta F3 675		2'02.976	5.532	0.451	13	129,128	237,6
21	9 G. HENDRA PRATAMA	INA	bLU cRU WorldSSP by MS Racing	Yamaha YZF R6		2'03.203	5.759	0.227	10	128,890	232,0
22	25 A. VERDOIA	FRA	bLU cRU WorldSSP by MS Racing	Yamaha YZF R6		2'03.650	6.206	0.447	6	128,424	241,9
23	12 A. RUIZ CARRANZA	ESP	EMPERADOR Racing Team	Yamaha YZF R6	*	2'04.186	6.742	0.536	18	127,869	240,3
24	84 L. CRESSON	BEL	OXXO Yamaha Team Toth	Yamaha YZF R6		2'04.873	7.429	0.687	15	127,166	238,2
25	42 S. FROSSARD	SUI	Moto Team Jura Vitesse	Yamaha YZF R6		2'05.194	7.750	0.321	19	126,840	216,3
----- Out 107% in this Session -----											
26	2 L. MONTELLA	ITA	DK MOTORSPORT	Yamaha YZF R6	*	2'13.029	15.585	7.835	17	119,369	230,1

Qualifying Lap Time (107% of 1'57.444): 2'05.666

* WorldSSP Challenge

AIR	Humidity:	87%	Temp:	13°C
TRACK	Condition:	Wet	Temp:	14°C

Records	Pole (SP2)	2018	F.Caricasulo	1'40.416	158,140	Km/h
	Race (RC)	2018	S.Cortese	1'41.185	156,940	Km/h
	All Times (SP2)	2018	F.Caricasulo	1'40.416	158,140	Km/h

Start 02/10/2020 11:30 End 12:17 The results are provisional until the end of the time limit for protests and appeals and the completion of the technical checks.

These data/results cannot be reproduced, stored and/or transmitted in whole or in part by any manner of electronic, mechanical, photocopying, recording, broadcasting or otherwise now known or herein after developed without the previous express consent by the copyright owner, except for reproduction in daily press and regular printed publications on sale to the public within 60 days of the event related to those data/results and always provided that copyright symbol appears together as follows below.

© DORNA WSBK ORGANIZATION Srl 2020

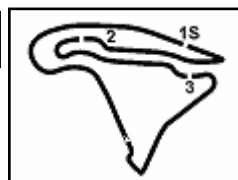

Pirelli French Round, 2 - 4 October 2020

Results Free Practice 1st Session

Session Highlights

Local Time	No. Rider	Description
11.30.00		Start
11.30.05		WorldSSP Pit Intervention Time: 1min 00secs
11.32.26	52 P. HOBELSBERGER	Current Lap Cancelled - Exceeded Track Limits - Turn 6
11.36.58	2 L. MONTELLA	Current Lap Cancelled - Exceeded Track Limits - Turn 11
11.38.20	9 G. HENDRA PRATAMA	Crashed - Turn 17
11.40.34	99 D. WEBB	Crashed - Turn 7
11.40.50	25 A. VERDOIA	Current Lap Cancelled - Exceeded Track Limits - Turn 6
11.41.26	9 G. HENDRA PRATAMA	Re-joined
11.41.34	99 D. WEBB	Re-joined
11.46.37	25 A. VERDOIA	Crashed - Turn 2
11.48.12	32 I. VINALES	Current Lap Cancelled - Exceeded Track Limits - Turn 6
11.48.23	47 A. BASSANI	Current Lap Cancelled - Exceeded Track Limits - Turn 6
11.49.18	98 K. HANIKA	Current Lap Cancelled - Exceeded Track Limits - Turn 6
11.56.13	81 M. GONZALEZ	Current Lap Cancelled - Exceeded Track Limits - Turn 6
12.04.53	34 K. MANFREDI	Current Lap Cancelled - Exceeded Track Limits - Turn 6
12.06.31	44 L. MAHIAS	Crashed - Re-Joined - Turn 13
12.06.31	11 K. SMITH	Crashed - Turn 13
12.09.33	94 C. PEROLARI	Current Lap Cancelled - Exceeded Track Limits - Turn 6
12.12.09	9 G. HENDRA PRATAMA	Current Lap Cancelled - Exceeded Track Limits - Turn 6
12.12.45	4 S. ODENDAAL	Lap Cancelled (1'58.863) - Exceeded Track Limits - Turn 16
12.14.31	61 C. ONCU	Current Lap Cancelled - Exceeded Track Limits - Turn 6
12.16.34	78 H. OKUBO	Crashed - Turn 13
12.17.09	78 H. OKUBO	Re-joined
12.17.38		End Of Session

Fastest Laps Sequence

No.	Rider	Nat	Team	Bike	Local Time	Time	Gap	Avg
30	G. VAN STRAALLEN	NED	MPM Routz Racing Team	Yamaha YZF R6	11:34'51.763	2'11.935		120,359
47	A. BASSANI	ITA	Soradis Yamaha Motoxrcing	Yamaha YZF R6	11:35'07.293	2'08.511	-3.424	123,566
34	K. MANFREDI	ITA	Altogoo Racing Team	Yamaha YZF R6	11:35'39.075	2'04.556	-3.955	127,490
44	L. MAHIAS	FRA	Kawasaki Puccetti Racing	Kawasaki ZX-6R	11:36'44.815	2'02.088	-2.468	130,067
44	L. MAHIAS	FRA	Kawasaki Puccetti Racing	Kawasaki ZX-6R	11:38'45.683	2'00.868	-1.220	131,380
44	L. MAHIAS	FRA	Kawasaki Puccetti Racing	Kawasaki ZX-6R	11:40'45.996	2'00.313	-0.555	131,986
11	K. SMITH	GBR	GMT94 Yamaha	Yamaha YZF R6	11:42'33.646	1'59.625	-0.688	132,745
11	K. SMITH	GBR	GMT94 Yamaha	Yamaha YZF R6	11:44'32.838	1'59.192	-0.433	133,227
4	S. ODENDAAL	RSA	EAB Ten Kate Racing	Yamaha YZF R6	11:54'20.147	1'58.393	-0.799	134,126
11	K. SMITH	GBR	GMT94 Yamaha	Yamaha YZF R6	12:04'06.308	1'57.547	-0.846	135,091
44	L. MAHIAS	FRA	Kawasaki Puccetti Racing	Kawasaki ZX-6R	12:04'07.666	1'57.535	-0.012	135,105
38	H. SOOMER	EST	Kallio Racing	Yamaha YZF R6	12:14'59.820	1'57.444	-0.091	135,210

Start 11:30 End 12:17 The results are provisional until the end of the time limit for protests and appeals and the completion of the technical checks.

These data/results cannot be reproduced, stored and/or transmitted in whole or in part by any manner of electronic, mechanical, photocopying, recording, broadcasting or otherwise now known or herein after developed without the previous express consent by the copyright owner, except for reproduction in daily press and regular printed publications on sale to the public within 60 days of the event related to those data/results and always provided that copyright symbol appears together as follows below.

© DORNA WSBK ORGANIZATION Srl 2020

Pirelli French Round, 2 - 4 October 2020
Best Sectors & Speed Free Practice 1st Session

BEST LAP		
1	38 H. SOOMER	Yamaha YZF R6 1'57.444
2	44 L. MAHIAS	Kawasaki ZX-6R 1'57.535
3	11 K. SMITH	Yamaha YZF R6 1'57.547
4	4 S. ODENDAAL	Yamaha YZF R6 1'57.892
5	32 I. VINALES	Yamaha YZF R6 1'58.082
6	56 P. SEBESTYEN	Yamaha YZF R6 1'58.184
7	34 K. MANFREDI	Yamaha YZF R6 1'58.575
8	55 A. LOCATELLI	Yamaha YZF R6 1'58.616
9	3 R. DE ROSA	MV Agusta F3 675 1'58.796
10	61 C. ONCU	Kawasaki ZX-6R 1'59.070
11	98 K. HANIKA	Yamaha YZF R6 1'59.645
12	5 P. OETTL	Kawasaki ZX-6R 1'59.839
13	47 A. BASSANI	Yamaha YZF R6 2'00.163
14	30 G. VAN STRAALEN	Yamaha YZF R6 2'00.384
15	81 M. GONZALEZ	Kawasaki ZX-6R 2'00.598
16	78 H. OKUBO	Honda CBR600RR 2'00.669
17	94 C. PEROLARI	Yamaha YZF R6 2'00.692
18	99 D. WEBB	Yamaha YZF R6 2'02.162
19	52 P. HOBELSBERGER	Honda CBR600RR 2'02.525
20	22 F. FULIGNI	MV Agusta F3 675 2'02.976
21	9 G. HENDRA PRATAMA	Yamaha YZF R6 2'03.203
22	25 A. VERDOIA	Yamaha YZF R6 2'03.650
23	12 A. RUIZ CARRANZA	Yamaha YZF R6 2'04.186
24	84 L. CRESSON	Yamaha YZF R6 2'04.873
25	42 S. FROSSARD	Yamaha YZF R6 2'05.194
26	2 L. MONTELLA	Yamaha YZF R6 2'13.029

SPEED		
1	38 H. SOOMER	Yamaha YZF R6 244,1
2	5 P. OETTL	Kawasaki ZX-6R 243,5
3	11 K. SMITH	Yamaha YZF R6 243,5
4	61 C. ONCU	Kawasaki ZX-6R 243,5
5	4 S. ODENDAAL	Yamaha YZF R6 242,4
6	99 D. WEBB	Yamaha YZF R6 242,4
7	81 M. GONZALEZ	Kawasaki ZX-6R 242,4
8	25 A. VERDOIA	Yamaha YZF R6 241,9
9	44 L. MAHIAS	Kawasaki ZX-6R 241,9
10	12 A. RUIZ CARRANZA	Yamaha YZF R6 240,3
11	34 K. MANFREDI	Yamaha YZF R6 239,7
12	3 R. DE ROSA	MV Agusta F3 675 239,2
13	47 A. BASSANI	Yamaha YZF R6 239,2
14	32 I. VINALES	Yamaha YZF R6 238,7
15	84 L. CRESSON	Yamaha YZF R6 238,2
16	55 A. LOCATELLI	Yamaha YZF R6 237,6
17	22 F. FULIGNI	MV Agusta F3 675 237,6
18	94 C. PEROLARI	Yamaha YZF R6 237,1
19	78 H. OKUBO	Honda CBR600RR 236,1
20	52 P. HOBELSBERGER	Honda CBR600RR 235,1
21	56 P. SEBESTYEN	Yamaha YZF R6 234,5
22	30 G. VAN STRAALEN	Yamaha YZF R6 233,0
23	9 G. HENDRA PRATAMA	Yamaha YZF R6 232,0
24	98 K. HANIKA	Yamaha YZF R6 231,5
25	2 L. MONTELLA	Yamaha YZF R6 230,1
26	42 S. FROSSARD	Yamaha YZF R6 216,3

SEG. 1		
1	44 L. MAHIAS	35.299
2	38 H. SOOMER	35.405
3	11 K. SMITH	35.498
4	61 C. ONCU	35.527
5	32 I. VINALES	35.555
6	5 P. OETTL	35.569
7	34 K. MANFREDI	35.688
8	4 S. ODENDAAL	35.714
9	56 P. SEBESTYEN	35.778
10	3 R. DE ROSA	35.810
11	55 A. LOCATELLI	35.829
12	47 A. BASSANI	35.885
13	98 K. HANIKA	35.925
14	94 C. PEROLARI	36.028
15	30 G. VAN STRAALEN	36.113
16	52 P. HOBELSBERGER	36.126
17	81 M. GONZALEZ	36.202
18	99 D. WEBB	36.203
19	12 A. RUIZ CARRANZA	36.279
20	9 G. HENDRA PRATAMA	36.416
21	78 H. OKUBO	36.445
22	42 S. FROSSARD	36.651
23	25 A. VERDOIA	36.671
24	22 F. FULIGNI	36.843
25	84 L. CRESSON	36.850
26	2 L. MONTELLA	38.715

SEG. 2		
1	4 S. ODENDAAL	25.318
2	32 I. VINALES	25.365
3	38 H. SOOMER	25.527
4	61 C. ONCU	25.687
5	11 K. SMITH	25.732
6	34 K. MANFREDI	25.767
7	3 R. DE ROSA	25.889
8	44 L. MAHIAS	25.895
9	56 P. SEBESTYEN	25.901
10	55 A. LOCATELLI	25.915
11	5 P. OETTL	26.111
12	81 M. GONZALEZ	26.114
13	47 A. BASSANI	26.117
14	78 H. OKUBO	26.204
15	98 K. HANIKA	26.229
16	22 F. FULIGNI	26.450
17	30 G. VAN STRAALEN	26.501
18	94 C. PEROLARI	26.510
19	99 D. WEBB	26.528
20	52 P. HOBELSBERGER	26.568
21	25 A. VERDOIA	26.735
22	9 G. HENDRA PRATAMA	26.816
23	84 L. CRESSON	27.099
24	12 A. RUIZ CARRANZA	27.119
25	42 S. FROSSARD	27.588
26	2 L. MONTELLA	28.737

SEG. 3		
1	11 K. SMITH	26.385
2	44 L. MAHIAS	26.673
3	56 P. SEBESTYEN	26.724
4	38 H. SOOMER	26.822
5	34 K. MANFREDI	26.825
6	4 S. ODENDAAL	26.937
7	98 K. HANIKA	26.971
8	32 I. VINALES	27.072
9	55 A. LOCATELLI	27.097
10	3 R. DE ROSA	27.105
11	61 C. ONCU	27.275
12	30 G. VAN STRAALEN	27.361
13	78 H. OKUBO	27.520
14	47 A. BASSANI	27.553
15	81 M. GONZALEZ	27.590
16	5 P. OETTL	27.770
17	94 C. PEROLARI	27.796
18	99 D. WEBB	27.977
19	52 P. HOBELSBERGER	28.090
20	12 A. RUIZ CARRANZA	28.140
21	22 F. FULIGNI	28.167
22	9 G. HENDRA PRATAMA	28.237
23	25 A. VERDOIA	28.662
24	42 S. FROSSARD	28.739
25	84 L. CRESSON	28.759
26	2 L. MONTELLA	30.333

SEG. 4		
1	44 L. MAHIAS	29.356
2	38 H. SOOMER	29.451
3	11 K. SMITH	29.603
4	55 A. LOCATELLI	29.622
5	3 R. DE ROSA	29.695
6	32 I. VINALES	29.711
7	4 S. ODENDAAL	29.720
8	56 P. SEBESTYEN	29.781
9	34 K. MANFREDI	29.981
10	98 K. HANIKA	30.353
11	94 C. PEROLARI	30.358
12	5 P. OETTL	30.389
13	30 G. VAN STRAALEN	30.409
14	81 M. GONZALEZ	30.410
15	47 A. BASSANI	30.425
16	78 H. OKUBO	30.500
17	61 C. ONCU	30.517
18	9 G. HENDRA PRATAMA	31.168
19	22 F. FULIGNI	31.184
20	99 D. WEBB	31.238
21	25 A. VERDOIA	31.447
22	52 P. HOBELSBERGER	31.545
23	84 L. CRESSON	32.013
24	42 S. FROSSARD	32.200
25	12 A. RUIZ CARRANZA	32.401
26	2 L. MONTELLA	34.755

02/10/2020

These data/results cannot be reproduced, stored and/or transmitted in whole or in part by any manner of electronic, mechanical, photocopying, recording, broadcasting or otherwise now known or herein after developed without the previous express consent by the copyright owner, except for reproduction in daily press and regular printed publications on sale to the public within 60 days of the event related to those data/results and always provided that copyright symbol appears together as follows below.

© DORNA WSBK ORGANIZATION Srl 2020

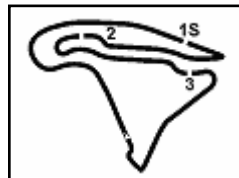

Magny-Cours 4.411 m

Pirelli French Round, 2 - 4 October 2020

Ideal Times Free Practice 1st Session

No.	Rider	Nat	Bike	Seg. 1	Seg. 2	Seg. 3	Seg. 4	Ideal Time		
				Diff. 1	Diff. 2	Diff. 3	Diff. 4	Best Lap	Pos.	Diff.
1	38 H. SOOMER	EST	Yamaha YZF R6	35.405 +0.210	25.527 +0.029	26.822	29.451	1'57.205 1'57.444	1	0.239
2	11 K. SMITH	GBR	Yamaha YZF R6	35.498	25.732 +0.048	26.385 +0.281	29.603	1'57.218 1'57.547	3	0.329
3	44 L. MAHIAS	FRA	Kawasaki ZX-6R	35.299 +0.174	25.895	26.673 +0.138	29.356	1'57.223 1'57.535	2	0.312
4	4 S. ODENDAAL	RSA	Yamaha YZF R6	35.714	25.318	26.937 +0.045	29.720 +0.158	1'57.689 1'57.892	4	0.203
5	32 I. VINALES	ESP	Yamaha YZF R6	35.555 +0.111	25.365 +0.178	27.072 +0.090	29.711	1'57.703 1'58.082	5	0.379
6	56 P. SEBESTYEN	HUN	Yamaha YZF R6	35.778	25.901	26.724	29.781	1'58.184 1'58.184	6	
7	34 K. MANFREDI	ITA	Yamaha YZF R6	35.688 +0.123	25.767 +0.191	26.825	29.981	1'58.261 1'58.575	7	0.314
8	55 A. LOCATELLI	ITA	Yamaha YZF R6	35.829 +0.123	25.915	27.097 +0.030	29.622	1'58.463 1'58.616	8	0.153
9	3 R. DE ROSA	ITA	MV Agusta F3 675	35.810	25.889 +0.178	27.105 +0.119	29.695	1'58.499 1'58.796	9	0.297
10	61 C. ONCU	TUR	Kawasaki ZX-6R	35.527 +0.041	25.687	27.275 +0.023	30.517	1'59.006 1'59.070	10	0.064
11	98 K. HANIKA	CZE	Yamaha YZF R6	35.925	26.229	26.971 +0.167	30.353	1'59.478 1'59.645	11	0.167
12	5 P. OETTL	GER	Kawasaki ZX-6R	35.569	26.111	27.770	30.389	1'59.839 1'59.839	12	
13	47 A. BASSANI	ITA	Yamaha YZF R6	35.885	26.117 +0.019	27.553	30.425 +0.164	1'59.980 2'00.163	13	0.183
14	81 M. GONZALEZ	ESP	Kawasaki ZX-6R	36.202	26.114 +0.282	27.590	30.410	2'00.316 2'00.598	15	0.282
15	30 G. VAN STRAALEN	NED	Yamaha YZF R6	36.113	26.501	27.361	30.409	2'00.384 2'00.384	14	
16	78 H. OKUBO	JPN	Honda CBR600RR	36.445	26.204	27.520	30.500	2'00.669 2'00.669	16	
17	94 C. PEROLARI	FRA	Yamaha YZF R6	36.028	26.510	27.796	30.358	2'00.692 2'00.692	17	
18	99 D. WEBB	GBR	Yamaha YZF R6	36.203 +0.030	26.528	27.977 +0.072	31.238 +0.114	2'01.946 2'02.162	18	0.216
19	52 P. HOBELSBERGER	GER	Honda CBR600RR	36.126	26.568	28.090	31.545 +0.196	2'02.329 2'02.525	19	0.196
20	9 G. HENDRA PRATAMA	INA	Yamaha YZF R6	36.416	26.816	28.237 +0.052	31.168 +0.514	2'02.637 2'03.203	21	0.566
21	22 F. FULIGNI	ITA	MV Agusta F3 675	36.843 +0.253	26.450	28.167 +0.079	31.184	2'02.644 2'02.976	20	0.332
22	25 A. VERDOIA	FRA	Yamaha YZF R6	36.671 +0.135	26.735	28.662	31.447	2'03.515 2'03.650	22	0.135
23	12 A. RUIZ CARRANZA	ESP	Yamaha YZF R6	36.279	27.119 +0.205	28.140	32.401 +0.042	2'03.939 2'04.186	23	0.247
24	84 L. CRESSON	BEL	Yamaha YZF R6	36.850	27.099 +0.054	28.759 +0.072	32.013 +0.026	2'04.721 2'04.873	24	0.152
25	42 S. FROSSARD	SUI	Yamaha YZF R6	36.651 +0.011	27.588	28.739	32.200 +0.005	2'05.178 2'05.194	25	0.016
26	2 L. MONTELLA	ITA	Yamaha YZF R6	38.715	28.737 +0.489	30.333	34.755	2'12.540 2'13.029	26	0.489
Overall Ideal Time				35.299	25.318	26.385	29.356	1'56.358		

02/10/2020

These data/results cannot be reproduced, stored and/or transmitted in whole or in part by any manner of electronic, mechanical, photocopying, recording, broadcasting or otherwise now known or herein after developed without the previous express consent by the copyright owner, except for reproduction in daily press and regular printed publications on sale to the public within 60 days of the event related to those data/results and always provided that copyright symbol appears together as follows below.

© DORNA WSBK ORGANIZATION Srl 2020

FICR PERUGIA TIMING



Official Tyre Supplier



Official Timekeeper

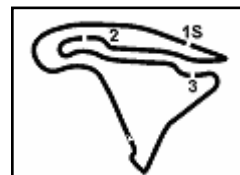

Pirelli French Round, 2 - 4 October 2020

Chronological Analysis Free Practice 1st Session

1° 38 H. SOOMER (1'57.444)											
Lap	Seg.1	Seg.2	Seg.3	Seg.4	Lap Time	Local Time					
1		31.402	31.653	35.236	181,2	11:33'49.463					
2	40.493	29.105	29.850	32.418	2'11.866	194,5 11:36'01.329					
3	38.869	28.275	28.987	32.480	2'08.611	203,7 11:38'09.940					
4	38.435	28.120	29.019	32.028	2'07.602	210,0 11:40'17.542					
5	37.123	27.583	28.928	34.799	2'08.433P	227,6 11:42'25.975					
6	1'35.355	27.273	28.854	31.968	3'03.450P	224,8 11:45'29.425					
7	37.519	27.137	28.189	31.249	2'04.094	234,0 11:47'33.519					
8	37.821	27.097	28.126	31.118	2'04.162	236,6 11:49'37.681					
9	36.444	26.435	28.117	31.787	2'02.783	239,7 11:51'40.464					
10	37.183	26.522	27.637	30.436	2'01.778	236,6 11:53'42.242					
11	36.411	26.546	28.181	33.210	2'04.348P	235,6 11:55'46.590					
12	5'40.458	27.168	27.882	31.464	7'06.972P	233,0 12:02'53.562					
13	36.834	26.345	27.750	30.509	2'01.438	238,7 12:04'55.000					
14	36.602	26.324	27.541	31.339	2'01.806	239,7 12:06'56.806					
15	36.172	26.123	27.452	29.917	1'59.664	240,8 12:08'56.470					
16	35.490	25.527	27.157	29.888	1'58.062	244,1 12:10'54.532					
17	43.987	26.325	27.467	30.065	2'07.844	232,5 12:13'02.376					
18	35.615	25.556	26.822	29.451	1'57.444	242,4 12:14'59.820					
19	35.405	25.738	27.926	30.750	1'59.819	243,5 12:16'59.639					
15					36.094	25.894	27.139	29.831	1'58.958	231,0	12:09'50.702
16					35.745	25.415	26.967	30.736	1'58.863C	234,0	12:11'49.565
17					35.714	25.318	26.982	29.878	1'57.892	239,7	12:13'47.457
18					35.723	25.911	26.971	29.720	1'58.325	235,6	12:15'45.782
5° 32 I. VINALES (1'58.082)											
Lap	Seg.1	Seg.2	Seg.3	Seg.4	Lap Time	Local Time					
1			32.365	32.903	36.887	189,1 11:34'25.253					
2	41.999	29.380	30.568	33.825	2'15.772	202,9 11:36'41.025					
3	39.271	28.560	29.419	33.680	2'10.930	222,0 11:38'51.955					
4	38.858	27.399	29.501	32.515	2'08.273	223,0 11:41'00.228					
5	37.810	26.926	28.827	31.867	2'05.430	230,1 11:43'05.658					
6	37.456	26.939	28.601	31.254	2'04.250	233,5 11:45'09.908					
7	37.097	26.561	28.023	31.055	2'02.736	233,0 11:47'12.644					
8	36.926	27.334	29.599	36.857	2'10.716CP	235,1 11:49'23.360					
9	7'50.230	27.722	29.051	31.432	9'18.435P	217,2 11:58'41.795					
10	36.731	26.310	27.658	31.149	2'01.848	233,0 12:00'43.643					
11	36.324	26.218	27.632	30.661	2'00.835	235,6 12:02'44.478					
12	39.667	28.041	28.078	31.085	2'06.871	203,7 12:04'51.349					
13	36.403	25.889	27.234	30.603	2'00.129	233,0 12:06'51.478					
14	36.219	25.412	27.167	29.798	1'58.596	237,6 12:08'50.074					
15	35.555			30.097	2'01.478	237,6 12:10'51.552					
16	35.945	25.365	27.072	29.992	1'58.374	238,7 12:12'49.926					
17	35.666	25.543	27.162	29.711	1'58.082	237,1 12:14'48.008					
18	35.896	29.738	30.377	37.861	2'13.872P	212,5 12:17'01.880					
6° 56 P. SEBESTYEN (1'58.184)											
Lap	Seg.1	Seg.2	Seg.3	Seg.4	Lap Time	Local Time					
1		32.679	31.237	36.353	181,8	11:35'40.523					
2	39.484	28.363	29.432	33.444	2'10.723	210,8 11:37'51.246					
3	37.861	27.608	28.695	31.841	2'06.005	224,8 11:39'57.251					
4	37.423	27.477	28.368	31.349	2'04.617	227,2 11:42'01.868					
5	36.703	27.501	28.171	31.195	2'03.570	214,6 11:44'05.438					
6	36.533	26.817	27.854	31.356	2'02.560	227,2 11:46'07.998					
7	36.772	26.832	27.801	30.992	2'02.397	231,5 11:48'10.395					
8	36.385	26.543	27.606	31.154	2'01.688	229,1 11:50'12.083					
9	36.358	26.325	27.674	30.845	2'01.202	229,1 11:52'13.285					
10	36.774	27.583	28.069	35.366	2'07.792P	227,6 11:54'21.077					
11	9'38.773	27.205	27.773	35.735	11'09.486P	217,2 12:05'30.563					
12	2'36.108	26.971	28.069	31.028	4'02.176P	226,7 12:09'32.739					
13	36.338	26.319	27.626	30.368	2'00.651	229,6 12:11'33.390					
14	35.979	26.157	26.948	30.573	1'59.657	234,5 12:13'33.047					
15	35.778	25.901	26.724	29.781	1'58.184	233,0 12:15'31.231					
7° 34 K. MANFREDI (1'58.575)											
Lap	Seg.1	Seg.2	Seg.3	Seg.4	Lap Time	Local Time					
1						11:31'08.349					
2	53.634	29.386	30.153	32.997	2'26.170P	179,4 11:33'34.519					
3	37.888	26.903	28.308	31.457	2'04.556	215,0 11:35'39.075					
4	36.584	26.653	27.794	32.152	2'03.183P	211,2 11:37'42.258					
5	4'51.777	28.137	30.798	32.891	6'23.603P	203,3 11:44'05.861					
6	36.255	26.062	27.426	30.688	2'00.431	225,8 11:46'06.292					
7	36.550	26.294	27.110	30.742	2'00.696	231,0 11:48'06.988					
8	36.311	26.597	27.284	30.595	2'00.787	224,8 11:50'07.775					
9	36.679	26.899	27.858	32.482	2'03.918P	232,5 11:52'11.693					
10	4'19.219	27.395	27.511	30.757	5'44.882P	199,9 11:57'56.575					
11	36.024	25.846	26.927	29.985	1'58.782	238,7 11:59'55.357					
12	35.869	25.767	27.300	30.043	1'58.979	239,7 12:01'54.336					
13	36.080	25.836	27.200	30.080	1'59.196	238,2 12:03'53.532					
14	36.390	27.840	28.298	32.624	2'05.152CP	210,4 12:05'58.684					
15	2'47.713	29.438	32.048	31.143	4'20.342P	179,4 12:10'19.026					
16	35.688	26.272	26.943	30.541	1'59.444	228,1 12:12'18.470					
17	35.994	26.020	27.138	33.666	2'02.818	235,6 12:14'21.288					

02/10/2020 P = Pits In/Out - C = Lap Time Cancelled

These data/results cannot be reproduced, stored and/or transmitted in whole or in part by any manner of electronic, mechanical, photocopying, recording, broadcasting or otherwise now known or herein after developed without the previous express consent by the copyright owner, except for reproduction in daily press and regular printed publications on sale to the public within 60 days of the event related to those data/results and always provided that copyright symbol appears together as follows below.

© DORNA WSBK ORGANIZATION Srl 2020

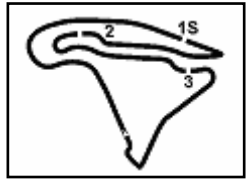

Magny-Cours 4.411 m

Pirelli French Round, 2 - 4 October 2020
Weather Report Free Practice 1st Session
 Session started 11:30 - Session ended 12:17

Air Temperature

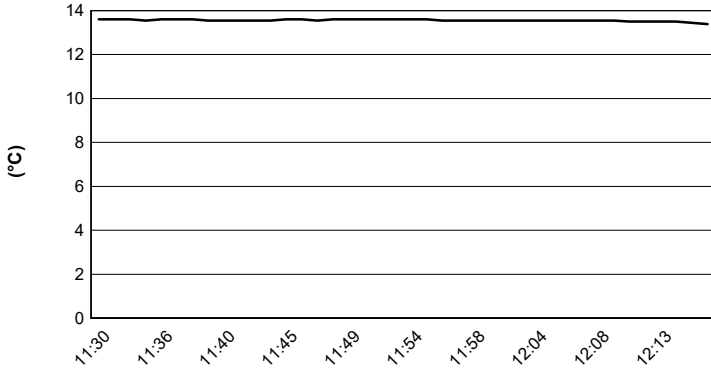

Track Temperature

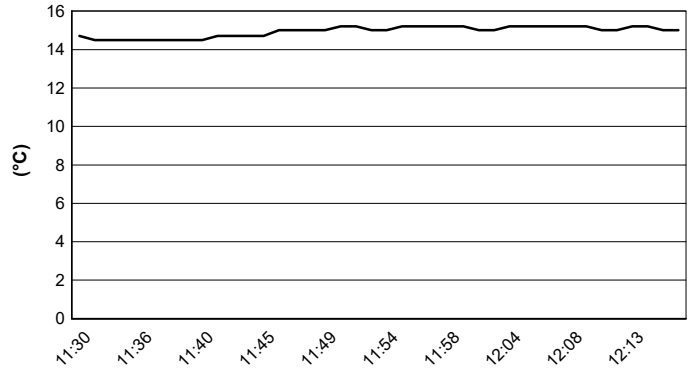

Air Pressure

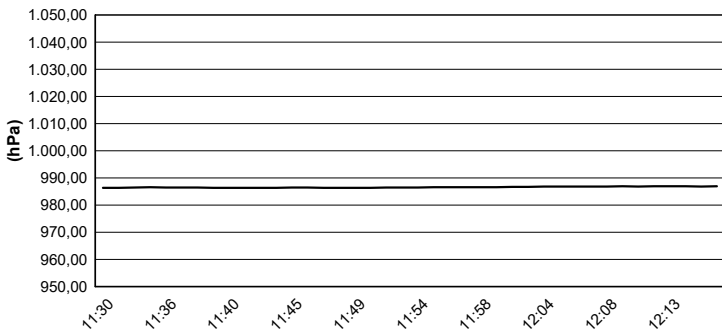

Humidity

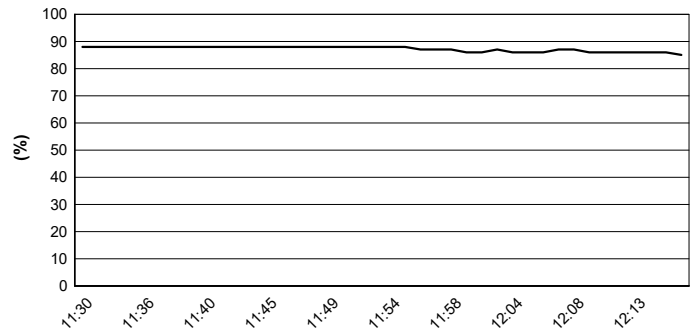

Wind Speed

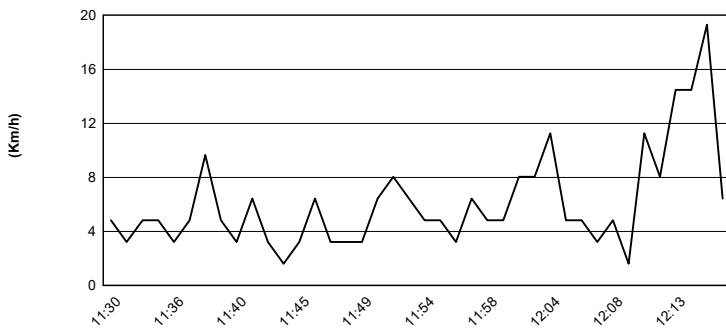

Wind Direction

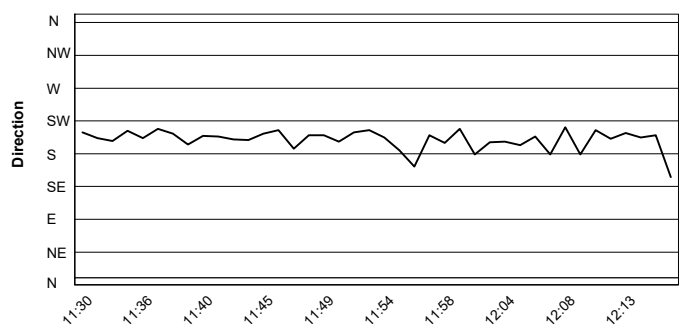

02/10/2020

These data/results cannot be reproduced, stored and/or transmitted in whole or in part by any manner of electronic, mechanical, photocopying, recording, broadcasting or otherwise now known or herein after developed without the previous express consent by the copyright owner, except for reproduction in daily press and regular printed publications on sale to the public within 60 days of the event related to those data/results and always provided that copyright symbol appears together as follows below.

© DORNA WSBK ORGANIZATION Srl 2020