

Pirelli French Round, 2 - 4 October 2020

Results Free Practice 2nd Session

No.	Rider	Nat	Team	Bike	Class	Time	Gap	Rel.	Laps	Speed	
										Avg	Max
1	11 K. SMITH	GBR	GMT94 Yamaha	Yamaha YZF R6		1'54.250			19	138,990	244,1
2	44 L. MAHIAS	FRA	Kawasaki Puccetti Racing	Kawasaki ZX-6R		1'55.062	0.812	0.812	13	138,009	244,1
3	55 A. LOCATELLI	ITA	BARDAHL Evan Bros. WorldSSP Team	Yamaha YZF R6		1'55.165	0.915	0.103	16	137,886	243,0
4	4 S. ODENDAAL	RSA	EAB Ten Kate Racing	Yamaha YZF R6		1'55.278	1.028	0.113	10	137,750	244,1
5	34 K. MANFREDI	ITA	Altoogo Racing Team	Yamaha YZF R6		1'55.488	1.238	0.210	14	137,500	244,1
6	38 H. SOOMER	EST	Kallio Racing	Yamaha YZF R6		1'55.683	1.433	0.195	16	137,268	245,7
7	56 P. SEBESTYEN	HUN	OXXO Yamaha Team Toth	Yamaha YZF R6		1'56.341	2.091	0.658	15	136,492	238,7
8	98 K. HANIKA	CZE	WRP Wepol Racing	Yamaha YZF R6		1'56.463	2.213	0.122	20	136,349	242,4
9	47 A. BASSANI	ITA	Soradis Yamaha Motoxrcing	Yamaha YZF R6		1'56.577	2.327	0.114	14	136,216	241,9
10	3 R. DE ROSA	ITA	MV Agusta Reparto Corse	MV Agusta F3 675		1'56.781	2.531	0.204	11	135,978	245,2
11	5 P. OETTL	GER	Kawasaki Puccetti Racing	Kawasaki ZX-6R		1'57.067	2.817	0.286	19	135,645	245,7
12	32 I. VINALES	ESP	Kallio Racing	Yamaha YZF R6		1'57.138	2.888	0.071	12	135,563	240,8
13	81 M. GONZALEZ	ESP	Kawasaki ParkinGO Team	Kawasaki ZX-6R		1'57.306	3.056	0.168	17	135,369	245,2
14	30 G. VAN STRAALEN	NED	MPM Routz Racing Team	Yamaha YZF R6		1'57.416	3.166	0.110	18	135,242	237,6
15	99 D. WEBB	GBR	WRP Wepol Racing	Yamaha YZF R6		1'57.673	3.423	0.257	20	134,947	241,9
16	78 H. OKUBO	JPN	Dynavolt Honda	Honda CBR600RR		1'57.742	3.492	0.069	15	134,868	237,6
17	9 G. HENDRA PRATAMA	INA	bLU cRU WorldSSP by MS Racing	Yamaha YZF R6		1'57.867	3.617	0.125	14	134,725	240,3
18	22 F. FULIGNI	ITA	MV Agusta Reparto Corse	MV Agusta F3 675		1'58.027	3.777	0.160	18	134,542	244,1
19	94 C. PEROLARI	FRA	GMT94 Yamaha	Yamaha YZF R6		1'58.260	4.010	0.233	19	134,277	241,9
20	12 A. RUIZ CARRANZA	ESP	EMPERADOR Racing Team	Yamaha YZF R6		1'58.633	4.383	0.373	20	133,855	244,1
21	61 C. ONCU	TUR	Turkish Racing Team	Kawasaki ZX-6R		1'58.768	4.518	0.135	18	133,703	241,3
22	52 P. HOBELBERGER	GER	Dynavolt Honda	Honda CBR600RR		1'59.709	5.459	0.941	14	132,652	237,1
23	84 L. CRESSON	BEL	OXXO Yamaha Team Toth	Yamaha YZF R6		2'00.598	6.348	0.889	17	131,674	238,7
24	42 S. FROSSARD	SUI	Moto Team Jura Vitesse	Yamaha YZF R6		2'01.785	7.535	1.187	17	130,390	235,1
----- Out 107% in this Session -----											
25	25 A. VERDOIA	FRA	bLU cRU WorldSSP by MS Racing	Yamaha YZF R6		2'06.826	12.576	5.041	4	125,208	236,6
26	2 L. MONTELLA	ITA	DK MOTORSPORT	Yamaha YZF R6		2'09.119	14.869	2.293	18	122,984	231,0

Qualifying Lap Time (107% of 1'54.250): 2'02.248

* WorldSSP Challenge

AIR	Humidity:	89%	Temp:	12°C
TRACK	Condition:	Wet	Temp:	15°C

Records	Pole	(SP2)	2018	F.Caricasulo	1'40.416	158,140	Km/h
	Race	(RC)	2018	S.Cortese	1'41.185	156,940	Km/h
	All Times	(SP2)	2018	F.Caricasulo	1'40.416	158,140	Km/h

Start 02/10/2020 14:00 End 14:47 The results are provisional until the end of the time limit for protests and appeals and the completion of the technical checks.

These data/results cannot be reproduced, stored and/or transmitted in whole or in part by any manner of electronic, mechanical, photocopying, recording, broadcasting or otherwise now known or herein after developed without the previous express consent by the copyright owner, except for reproduction in daily press and regular printed publications on sale to the public within 60 days of the event related to those data/results and always provided that copyright symbol appears together as follows below.

© DORNA WSBK ORGANIZATION Srl 2020

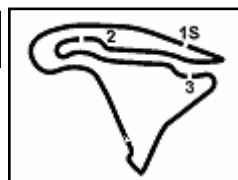

Pirelli French Round, 2 - 4 October 2020

Results Free Practice 2nd Session

Session Highlights

Local Time	No. Rider	Description
14.00.00		Start
14.00.16		WorldSSP Pit Intervention Time: 1min 00secs
14.03.39	55 A. LOCATELLI	Current Lap Cancelled - Exceeded Track Limits - Turn 6
14.09.31	12 A. RUIZ CARRANZA	Current Lap Cancelled - Exceeded Track Limits - Turn 6
14.13.25	56 P. SEBESTYEN	Current Lap Cancelled - Exceeded Track Limits - Turn 6
14.14.08	44 L. MAHIAS	Current Lap Cancelled - Exceeded Track Limits - Turn 6
14.14.50	9 G. HENDRA PRATAMA	Current Lap Cancelled - Exceeded Track Limits - Turn 6
14.15.46	32 I. VINALES	On the Gravel - Re-Joined - Turn 13
14.16.08	94 C. PEROLARI	Current Lap Cancelled - Exceeded Track Limits - Turn 11
14.23.13	32 I. VINALES	Current Lap Cancelled - Exceeded Track Limits - Turn 11
14.23.37	4 S. ODENDAAL	Crashed - Turn 7
14.26.45	56 P. SEBESTYEN	Current Lap Cancelled - Exceeded Track Limits - Turn 6
14.30.42	3 R. DE ROSA	Crashed - Turn 5
14.32.43	94 C. PEROLARI	Current Lap Cancelled - Exceeded Track Limits - Turn 6
14.36.08	47 A. BASSANI	Crashed - Turn 13
14.38.34	34 K. MANFREDI	Current Lap Cancelled - Exceeded Track Limits - Turn 6
14.40.08	12 A. RUIZ CARRANZA	On Asphalt - Re-Joined - Turn 8
14.43.59	12 A. RUIZ CARRANZA	Technical Problem - Turn 5
14.44.50	94 C. PEROLARI	Current Lap Cancelled - Exceeded Track Limits - Turn 6
14.45.05	30 G. VAN STRAALEN	Crashed - Turn 7
14.45.43	98 K. HANIKA	Current Lap Cancelled - Exceeded Track Limits - Turn 11
14.47.10		End Of Session

Fastest Laps Sequence

No.	Rider	Nat	Team	Bike	Local Time	Time	Gap	Avg
47	A. BASSANI	ITA	Soradis Yamaha Motoxrcing	Yamaha YZF R6	14:04'13.493	2'00.485		131,797
4	S. ODENDAAL	RSA	EAB Ten Kate Racing	Yamaha YZF R6	14:04'44.392	2'00.209	-0.276	132,100
11	K. SMITH	GBR	GMT94 Yamaha	Yamaha YZF R6	14:05'01.953	1'59.991	-0.218	132,340
47	A. BASSANI	ITA	Soradis Yamaha Motoxrcing	Yamaha YZF R6	14:06'12.892	1'59.399	-0.592	132,996
11	K. SMITH	GBR	GMT94 Yamaha	Yamaha YZF R6	14:07'00.501	1'58.548	-0.851	133,951
44	L. MAHIAS	FRA	Kawasaki Puccetti Racing	Kawasaki ZX-6R	14:09'13.872	1'58.006	-0.542	134,566
47	A. BASSANI	ITA	Soradis Yamaha Motoxrcing	Yamaha YZF R6	14:10'10.033	1'57.887	-0.119	134,702
4	S. ODENDAAL	RSA	EAB Ten Kate Racing	Yamaha YZF R6	14:10'40.633	1'57.764	-0.123	134,843
11	K. SMITH	GBR	GMT94 Yamaha	Yamaha YZF R6	14:10'55.960	1'56.772	-0.992	135,988
47	A. BASSANI	ITA	Soradis Yamaha Motoxrcing	Yamaha YZF R6	14:16'00.626	1'56.644	-0.128	136,137
47	A. BASSANI	ITA	Soradis Yamaha Motoxrcing	Yamaha YZF R6	14:17'57.203	1'56.577	-0.067	136,216
4	S. ODENDAAL	RSA	EAB Ten Kate Racing	Yamaha YZF R6	14:20'28.878	1'55.517	-1.060	137,465
11	K. SMITH	GBR	GMT94 Yamaha	Yamaha YZF R6	14:21'47.511	1'55.209	-0.308	137,833
55	A. LOCATELLI	ITA	BARDAHL Evan Bros. WorldSSP Team	Yamaha YZF R6	14:24'17.689	1'55.165	-0.044	137,886
11	K. SMITH	GBR	GMT94 Yamaha	Yamaha YZF R6	14:37'33.631	1'55.146	-0.019	137,908
11	K. SMITH	GBR	GMT94 Yamaha	Yamaha YZF R6	14:41'23.702	1'54.549	-0.597	138,627
11	K. SMITH	GBR	GMT94 Yamaha	Yamaha YZF R6	14:43'17.952	1'54.250	-0.299	138,990

Start 02/10/2020 14:00 End 14:47 The results are provisional until the end of the time limit for protests and appeals and the completion of the technical checks.

These data/results cannot be reproduced, stored and/or transmitted in whole or in part by any manner of electronic, mechanical, photocopying, recording, broadcasting or otherwise now known or herein after developed without the previous express consent by the copyright owner, except for reproduction in daily press and regular printed publications on sale to the public within 60 days of the event related to those data/results and always provided that copyright symbol appears together as follows below.

© DORNA WSBK ORGANIZATION Srl 2020

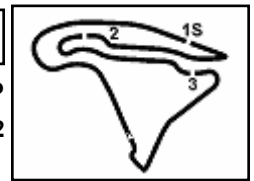

Pirelli French Round, 2 - 4 October 2020

Free Practices Combined Results after FP2

No.	Rider	Nat	Team	Bike	Class	FP1	FP2	FP3	Time	Gap	Rel.	Avg	LL
1	11 K. SMITH	GBR	GMT94 Yamaha	Yamaha YZF R6		1'57.547	1'54.250		1'54.250			138,990	29
2	44 L. MAHIAS	FRA	Kawasaki Puccetti Racing	Kawasaki ZX-6R		1'57.535	1'55.062		1'55.062	0.812	0.812	138,009	20
3	55 A. LOCATELLI	ITA	BARDAHL Evan Bros. WorldSSP Team	Yamaha YZF R6		1'58.616	1'55.165		1'55.165	0.915	0.103	137,886	30
4	4 S. ODENDAAL	RSA	EAB Ten Kate Racing	Yamaha YZF R6		1'57.892	1'55.278		1'55.278	1.028	0.113	137,750	27
5	34 K. MANFREDI	ITA	Altogoo Racing Team	Yamaha YZF R6	*	1'58.575	1'55.488		1'55.488	1.238	0.210	137,500	31
6	38 H. SOOMER	EST	Kallio Racing	Yamaha YZF R6		1'57.444	1'55.683		1'55.683	1.433	0.195	137,268	34
7	56 P. SEBESTYEN	HUN	OXXO Yamaha Team Toth	Yamaha YZF R6		1'58.184	1'56.341		1'56.341	2.091	0.658	136,492	29
8	98 K. HANIKA	CZE	WRP Wepol Racing	Yamaha YZF R6		1'59.645	1'56.463		1'56.463	2.213	0.122	136,349	38
9	47 A. BASSANI	ITA	Soradis Yamaha Motoxracing	Yamaha YZF R6	*	2'00.163	1'56.577		1'56.577	2.327	0.114	136,216	32
10	3 R. DE ROSA	ITA	MV Agusta Reparto Corse	MV Agusta F3 675		1'58.796	1'56.781		1'56.781	2.531	0.204	135,978	28
11	5 P. OETTL	GER	Kawasaki Puccetti Racing	Kawasaki ZX-6R		1'59.839	1'57.067		1'57.067	2.817	0.286	135,645	33
12	32 I. VINALES	ESP	Kallio Racing	Yamaha YZF R6		1'58.082	1'57.138		1'57.138	2.888	0.071	135,563	29
13	81 M. GONZALEZ	ESP	Kawasaki ParkinGO Team	Kawasaki ZX-6R		2'00.598	1'57.306		1'57.306	3.056	0.168	135,369	33
14	30 G. VAN STRAALLEN	NED	MPM Routz Racing Team	Yamaha YZF R6		2'00.384	1'57.416		1'57.416	3.166	0.110	135,242	36
15	99 D. WEBB	GBR	WRP Wepol Racing	Yamaha YZF R6		2'02.162	1'57.673		1'57.673	3.423	0.257	134,947	34
16	78 H. OKUBO	JPN	Dynavolt Honda	Honda CBR600RR		2'00.669	1'57.742		1'57.742	3.492	0.069	134,868	25
17	9 G. HENDRA PRATAMA	INA	bLU cRU WorldSSP by MS Racing	Yamaha YZF R6		2'03.203	1'57.867		1'57.867	3.617	0.125	134,725	24
18	22 F. FULIGNI	ITA	MV Agusta Reparto Corse	MV Agusta F3 675		2'02.976	1'58.027		1'58.027	3.777	0.160	134,542	31
19	94 C. PEROLARI	FRA	GMT94 Yamaha	Yamaha YZF R6		2'00.692	1'58.260		1'58.260	4.010	0.233	134,277	35
20	12 A. RUIZ CARRANZA	ESP	EMPERADOR Racing Team	Yamaha YZF R6	*	2'04.186	1'58.633		1'58.633	4.383	0.373	133,855	38
21	61 C. ONCU	TUR	Turkish Racing Team	Kawasaki ZX-6R		1'59.070	1'58.768		1'58.768	4.518	0.135	133,703	37
22	52 P. HOBELSBERGER	GER	Dynavolt Honda	Honda CBR600RR		2'02.525	1'59.709		1'59.709	5.459	0.941	132,652	30
23	84 L. CRESSON	BEL	OXXO Yamaha Team Toth	Yamaha YZF R6		2'04.873	2'00.598		2'00.598	6.348	0.889	131,674	32
24	42 S. FROSSARD	SUI	Moto Team Jura Vitesse	Yamaha YZF R6		2'05.194	2'01.785		2'01.785	7.535	1.187	130,390	36
25	25 A. VERDOIA	FRA	bLU cRU WorldSSP by MS Racing	Yamaha YZF R6		2'03.650	2'06.826		2'03.650	9.400	1.865	128,424	10
26	2 L. MONTELLA	ITA	DK MOTORSPORT	Yamaha YZF R6	*	2'13.029	2'09.119		2'09.119	14.869	5.469	122,984	35

* WorldSSP Challenge

02/10/2020

These data/results cannot be reproduced, stored and/or transmitted in whole or in part by any manner of electronic, mechanical, photocopying, recording, broadcasting or otherwise now known or herein after developed without the previous express consent by the copyright owner, except for reproduction in daily press and regular printed publications on sale to the public within 60 days of the event related to those data/results and always provided that copyright symbol appears together as follows below.

© DORNA WSBK ORGANIZATION Srl 2020

FICR PERUGIA TIMING



Official Tyre Supplier



Official Timekeeper

Pirelli French Round, 2 - 4 October 2020
Best Sectors & Speed Free Practice 2nd Session

BEST LAP		
1	11 K. SMITH	Yamaha YZF R6 1'54.250
2	44 L. MAHIAS	Kawasaki ZX-6R 1'55.062
3	55 A. LOCATELLI	Yamaha YZF R6 1'55.165
4	4 S. ODENDAAL	Yamaha YZF R6 1'55.278
5	34 K. MANFREDI	Yamaha YZF R6 1'55.488
6	38 H. SOOMER	Yamaha YZF R6 1'55.683
7	56 P. SEBESTYEN	Yamaha YZF R6 1'56.341
8	98 K. HANIKA	Yamaha YZF R6 1'56.463
9	47 A. BASSANI	Yamaha YZF R6 1'56.577
10	3 R. DE ROSA	MV Agusta F3 675 1'56.781
11	5 P. OETTL	Kawasaki ZX-6R 1'57.067
12	32 I. VINALES	Yamaha YZF R6 1'57.138
13	81 M. GONZALEZ	Kawasaki ZX-6R 1'57.306
14	30 G. VAN STRAALEN	Yamaha YZF R6 1'57.416
15	99 D. WEBB	Yamaha YZF R6 1'57.673
16	78 H. OKUBO	Honda CBR600RR 1'57.742
17	9 G. HENDRA PRATAMA	Yamaha YZF R6 1'57.867
18	22 F. FULIGNI	MV Agusta F3 675 1'58.027
19	94 C. PEROLARI	Yamaha YZF R6 1'58.260
20	12 A. RUIZ CARRANZA	Yamaha YZF R6 1'58.633
21	61 C. ONCU	Kawasaki ZX-6R 1'58.768
22	52 P. HOBELSBERGER	Honda CBR600RR 1'59.709
23	84 L. CRESSON	Yamaha YZF R6 2'00.598
24	42 S. FROSSARD	Yamaha YZF R6 2'01.785
25	25 A. VERDOIA	Yamaha YZF R6 2'06.826
26	2 L. MONTELLA	Yamaha YZF R6 2'09.119

SPEED		
1	38 H. SOOMER	Yamaha YZF R6 245.7
2	5 P. OETTL	Kawasaki ZX-6R 245.7
3	3 R. DE ROSA	MV Agusta F3 675 245.2
4	81 M. GONZALEZ	Kawasaki ZX-6R 245.2
5	22 F. FULIGNI	MV Agusta F3 675 244.1
6	11 K. SMITH	Yamaha YZF R6 244.1
7	12 A. RUIZ CARRANZA	Yamaha YZF R6 244.1
8	4 S. ODENDAAL	Yamaha YZF R6 244.1
9	44 L. MAHIAS	Kawasaki ZX-6R 244.1
10	34 K. MANFREDI	Yamaha YZF R6 244.1
11	55 A. LOCATELLI	Yamaha YZF R6 243.0
12	98 K. HANIKA	Yamaha YZF R6 242.4
13	94 C. PEROLARI	Yamaha YZF R6 241.9
14	99 D. WEBB	Yamaha YZF R6 241.9
15	47 A. BASSANI	Yamaha YZF R6 241.9
16	61 C. ONCU	Kawasaki ZX-6R 241.3
17	32 I. VINALES	Yamaha YZF R6 240.8
18	9 G. HENDRA PRATAMA	Yamaha YZF R6 240.3
19	56 P. SEBESTYEN	Yamaha YZF R6 238.7
20	84 L. CRESSON	Yamaha YZF R6 238.7
21	30 G. VAN STRAALEN	Yamaha YZF R6 237.6
22	78 H. OKUBO	Honda CBR600RR 237.6
23	52 P. HOBELSBERGER	Honda CBR600RR 237.1
24	25 A. VERDOIA	Yamaha YZF R6 236.6
25	42 S. FROSSARD	Yamaha YZF R6 235.1
26	2 L. MONTELLA	Yamaha YZF R6 231.0

SEG. 1			SEG. 2			SEG. 3			SEG. 4		
1	11 K. SMITH	34.286	1	4 S. ODENDAAL	24.851	1	44 L. MAHIAS	26.005	1	11 K. SMITH	28.462
2	44 L. MAHIAS	34.348	2	38 H. SOOMER	24.851	2	4 S. ODENDAAL	26.094	2	38 H. SOOMER	28.846
3	34 K. MANFREDI	34.745	3	55 A. LOCATELLI	24.881	3	11 K. SMITH	26.199	3	55 A. LOCATELLI	28.939
4	38 H. SOOMER	34.898	4	11 K. SMITH	25.039	4	34 K. MANFREDI	26.216	4	44 L. MAHIAS	29.035
5	4 S. ODENDAAL	34.972	5	32 I. VINALES	25.063	5	55 A. LOCATELLI	26.282	5	3 R. DE ROSA	29.155
6	5 P. OETTL	35.003	6	34 K. MANFREDI	25.106	6	56 P. SEBESTYEN	26.308	6	34 K. MANFREDI	29.218
7	55 A. LOCATELLI	35.016	7	47 A. BASSANI	25.218	7	98 K. HANIKA	26.382	7	4 S. ODENDAAL	29.321
8	47 A. BASSANI	35.037	8	56 P. SEBESTYEN	25.300	8	30 G. VAN STRAALEN	26.481	8	56 P. SEBESTYEN	29.323
9	98 K. HANIKA	35.058	9	3 R. DE ROSA	25.304	9	3 R. DE ROSA	26.604	9	47 A. BASSANI	29.324
10	12 A. RUIZ CARRANZA	35.093	10	44 L. MAHIAS	25.315	10	38 H. SOOMER	26.630	10	32 I. VINALES	29.383
11	9 G. HENDRA PRATAMA	35.173	11	81 M. GONZALEZ	25.325	11	32 I. VINALES	26.760	11	98 K. HANIKA	29.391
12	99 D. WEBB	35.185	12	5 P. OETTL	25.394	12	47 A. BASSANI	26.794	12	5 P. OETTL	29.489
13	61 C. ONCU	35.286	13	22 F. FULIGNI	25.404	13	78 H. OKUBO	26.827	13	81 M. GONZALEZ	29.496
14	56 P. SEBESTYEN	35.289	14	98 K. HANIKA	25.433	14	9 G. HENDRA PRATAMA	26.878	14	30 G. VAN STRAALEN	29.559
15	30 G. VAN STRAALEN	35.307	15	61 C. ONCU	25.563	15	22 F. FULIGNI	26.883	15	78 H. OKUBO	29.585
16	22 F. FULIGNI	35.354	16	78 H. OKUBO	25.590	16	5 P. OETTL	26.912	16	99 D. WEBB	29.659
17	32 I. VINALES	35.381	17	9 G. HENDRA PRATAMA	25.612	17	99 D. WEBB	26.935	17	9 G. HENDRA PRATAMA	29.708
18	3 R. DE ROSA	35.414	18	94 C. PEROLARI	25.760	18	81 M. GONZALEZ	26.953	18	94 C. PEROLARI	29.738
19	81 M. GONZALEZ	35.435	19	99 D. WEBB	25.760	19	12 A. RUIZ CARRANZA	26.953	19	22 F. FULIGNI	30.101
20	94 C. PEROLARI	35.446	20	12 A. RUIZ CARRANZA	25.818	20	94 C. PEROLARI	27.108	20	61 C. ONCU	30.206
21	78 H. OKUBO	35.577	21	84 L. CRESSON	25.925	21	61 C. ONCU	27.189	21	52 P. HOBELSBERGER	30.387
22	52 P. HOBELSBERGER	35.604	22	30 G. VAN STRAALEN	25.954	22	52 P. HOBELSBERGER	27.504	22	12 A. RUIZ CARRANZA	30.650
23	42 S. FROSSARD	35.816	23	52 P. HOBELSBERGER	26.109	23	42 S. FROSSARD	27.821	23	84 L. CRESSON	30.698
24	84 L. CRESSON	35.977	24	42 S. FROSSARD	26.686	24	84 L. CRESSON	27.956	24	42 S. FROSSARD	31.098
25	25 A. VERDOIA	37.567	25	25 A. VERDOIA	26.871	25	25 A. VERDOIA	29.071	25	25 A. VERDOIA	31.948
26	2 L. MONTELLA	38.233	26	2 L. MONTELLA	27.420	26	2 L. MONTELLA	29.516	26	2 L. MONTELLA	33.495

02/10/2020

These data/results cannot be reproduced, stored and/or transmitted in whole or in part by any manner of electronic, mechanical, photocopying, recording, broadcasting or otherwise now known or herein after developed without the previous express consent by the copyright owner, except for reproduction in daily press and regular printed publications on sale to the public within 60 days of the event related to those data/results and always provided that copyright symbol appears together as follows below.

© DORNA WSBK ORGANIZATION Srl 2020

FICR PERUGIA TIMING



Official Tyre Supplier



Official Timekeeper

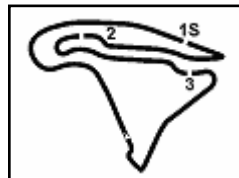

Magny-Cours 4.411 m

Pirelli French Round, 2 - 4 October 2020

Ideal Times Free Practice 2nd Session

No.	Rider	Nat	Bike	Seg. 1	Seg. 2	Seg. 3	Seg. 4	Ideal Time		
				Diff. 1	Diff. 2	Diff. 3	Diff. 4	Best Lap	Pos.	Diff.
1	11 K. SMITH	GBR	Yamaha YZF R6	34.286 +0.084	25.039 +0.180	26.199	28.462	1'53.986 1'54.250	1	0.264
2	44 L. MAHIAS	FRA	Kawasaki ZX-6R	34.348 +0.157	25.315	26.005	29.035 +0.202	1'54.703 1'55.062	2	0.359
3	55 A. LOCATELLI	ITA	Yamaha YZF R6	35.016 +0.027	24.881 +0.020	26.282	28.939	1'55.118 1'55.165	3	0.047
4	38 H. SOOMER	EST	Yamaha YZF R6	34.898 +0.458	24.851	26.630	28.846	1'55.225 1'55.683	6	0.458
5	4 S. ODENDAAL	RSA	Yamaha YZF R6	34.972 +0.040	24.851	26.094	29.321	1'55.238 1'55.278	4	0.040
6	34 K. MANFREDI	ITA	Yamaha YZF R6	34.745 +0.179	25.106	26.216 +0.024	29.218	1'55.285 1'55.488	5	0.203
7	56 P. SEBESTYEN	HUN	Yamaha YZF R6	35.289	25.300	26.308	29.323 +0.121	1'56.220 1'56.341	7	0.121
8	98 K. HANIKA	CZE	Yamaha YZF R6	35.058 +0.117	25.433 +0.082	26.382	29.391	1'56.264 1'56.463	8	0.199
9	47 A. BASSANI	ITA	Yamaha YZF R6	35.037 +0.083	25.218 +0.072	26.794	29.324 +0.049	1'56.373 1'56.577	9	0.204
10	3 R. DE ROSA	ITA	MV Agusta F3 675	35.414 +0.084	25.304	26.604 +0.220	29.155	1'56.477 1'56.781	10	0.304
11	32 I. VINALES	ESP	Yamaha YZF R6	35.381 +0.179	25.063	26.760 +0.144	29.383 +0.228	1'56.587 1'57.138	12	0.551
12	5 P. OETTL	GER	Kawasaki ZX-6R	35.003 +0.237	25.394 +0.032	26.912	29.489	1'56.798 1'57.067	11	0.269
13	81 M. GONZALEZ	ESP	Kawasaki ZX-6R	35.435 +0.010	25.325	26.953 +0.007	29.496 +0.080	1'57.209 1'57.306	13	0.097
14	30 G. VAN STRAALEN	NED	Yamaha YZF R6	35.307	25.954 +0.115	26.481	29.559	1'57.301 1'57.416	14	0.115
15	9 G. HENDRA PRATAMA	INA	Yamaha YZF R6	35.173 +0.060	25.612 +0.218	26.878 +0.218	29.708	1'57.371 1'57.867	17	0.496
16	99 D. WEBB	GBR	Yamaha YZF R6	35.185	25.760	26.935 +0.033	29.659 +0.101	1'57.539 1'57.673	15	0.134
17	78 H. OKUBO	JPN	Honda CBR600RR	35.577	25.590	26.827 +0.163	29.585	1'57.579 1'57.742	16	0.163
18	22 F. FULIGNI	ITA	MV Agusta F3 675	35.354 +0.151	25.404 +0.048	26.883	30.101 +0.086	1'57.742 1'58.027	18	0.285
19	94 C. PEROLARI	FRA	Yamaha YZF R6	35.446 +0.035	25.760	27.108 +0.173	29.738	1'58.052 1'58.260	19	0.208
20	61 C. ONCU	TUR	Kawasaki ZX-6R	35.286	25.563 +0.013	27.189 +0.313	30.206 +0.198	1'58.244 1'58.768	21	0.524
21	12 A. RUIZ CARRANZA	ESP	Yamaha YZF R6	35.093 +0.016	25.818 +0.054	26.953 +0.049	30.650	1'58.514 1'58.633	20	0.119
22	52 P. HOBELSBERGER	GER	Honda CBR600RR	35.604 +0.105	26.109	27.504	30.387	1'59.604 1'59.709	22	0.105
23	84 L. CRESSON	BEL	Yamaha YZF R6	35.977	25.925	27.956	30.698 +0.042	2'00.556 2'00.598	23	0.042
24	42 S. FROSSARD	SUI	Yamaha YZF R6	35.816	26.686	27.821 +0.317	31.098 +0.047	2'01.421 2'01.785	24	0.364
25	25 A. VERDOIA	FRA	Yamaha YZF R6	37.567 +0.552	26.871 +0.477	29.071 +0.340	31.948	2'05.457 2'06.826	25	1.369
26	2 L. MONTELLA	ITA	Yamaha YZF R6	38.233 +0.224	27.420	29.516	33.495 +0.231	2'08.664 2'09.119	26	0.455
Overall Ideal Time				34.286	24.851	26.005	28.462	1'53.604		

02/10/2020

These data/results cannot be reproduced, stored and/or transmitted in whole or in part by any manner of electronic, mechanical, photocopying, recording, broadcasting or otherwise now known or herein after developed without the previous express consent by the copyright owner, except for reproduction in daily press and regular printed publications on sale to the public within 60 days of the event related to those data/results and always provided that copyright symbol appears together as follows below.

© DORNA WSBK ORGANIZATION Srl 2020

FICR PERUGIA TIMING



Official Tyre Supplier



Official Timekeeper

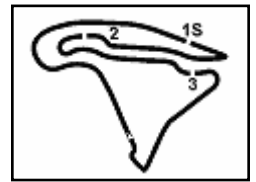

Pirelli French Round, 2 - 4 October 2020

Chronological Analysis Free Practice 2nd Session

2 / 5

11°								5 P. OETTL (1'57.067)							
Lap	Seg.1	Seg.2	Seg.3	Seg.4	Lap Time	km/h	Local Time	Lap	Seg.1	Seg.2	Seg.3	Seg.4	Lap Time	km/h	Local Time
1								1							
2	36.465	26.839	28.270	30.770	2'02.344	232,5	14:04'38.702	2	29.224	29.224	29.224	29.224	2'02.344	232,5	14:04'38.702
3	36.155	26.390	27.547	30.132	2'00.224	237,1	14:06'38.926	3	29.224	29.224	29.224	29.224	2'00.224	237,1	14:06'38.926
4	35.745	26.608	28.283	30.284	2'00.920	234,5	14:08'39.846	4	29.224	29.224	29.224	29.224	2'00.920	234,5	14:08'39.846
5	35.990	26.201	27.307	30.574	2'00.072	236,1	14:10'39.918	5	29.224	29.224	29.224	29.224	2'00.072	236,1	14:10'39.918
6	35.666	26.119	27.347	30.190	1'59.322	238,7	14:12'39.240	6	29.224	29.224	29.224	29.224	1'59.322	238,7	14:12'39.240
7	35.645	26.328	27.379	30.764	2'00.116	211,6	14:14'39.356	7	29.224	29.224	29.224	29.224	2'00.116	211,6	14:14'39.356
8	35.357	26.407	27.055	29.861	1'58.680	235,1	14:16'38.036	8	29.224	29.224	29.224	29.224	1'58.680	235,1	14:16'38.036
9	35.391	25.789	27.109	29.663	1'57.952	242,4	14:18'35.988	9	29.224	29.224	29.224	29.224	1'57.952	242,4	14:18'35.988
10	35.254	25.485	27.305	29.926	1'57.970	245,7	14:20'33.958	10	29.224	29.224	29.224	29.224	1'57.970	245,7	14:20'33.958
11	37.408	30.262	30.420	34.356	2'12.446P	218,0	14:22'46.404	11	29.224	29.224	29.224	29.224	2'12.446P	218,0	14:22'46.404
12	6'25.157	27.719	28.881	30.893	7'52.650P	230,6	14:30'39.054	12	29.224	29.224	29.224	29.224	7'52.650P	230,6	14:30'39.054
13	36.917	26.774	27.924	30.396	2'02.011	231,5	14:32'41.065	13	29.224	29.224	29.224	29.224	2'02.011	231,5	14:32'41.065
14	36.219	25.989	27.571	30.030	1'59.809	240,3	14:34'40.874	14	29.224	29.224	29.224	29.224	1'59.809	240,3	14:34'40.874
15	35.894	25.900	27.161	30.340	1'59.295	244,1	14:36'40.169	15	29.224	29.224	29.224	29.224	1'59.295	244,1	14:36'40.169
16	35.611	25.607	27.066	29.780	1'58.064	243,0	14:38'38.233	16	29.224	29.224	29.224	29.224	1'58.064	243,0	14:38'38.233
17	35.240	25.426	26.912	29.489	1'57.067	243,5	14:40'35.300	17	29.224	29.224	29.224	29.224	1'57.067	243,5	14:40'35.300
18	35.003	25.394	27.125	30.007	1'57.529	245,2	14:42'32.829	18	29.224	29.224	29.224	29.224	1'57.529	245,2	14:42'32.829
19	35.289	25.622	27.343	29.528	1'57.782	234,0	14:44'30.611	19	29.224	29.224	29.224	29.224	1'57.782	234,0	14:44'30.611
20	35.384	25.666	27.176	29.587	1'57.813	244,1	14:46'28.424	20	29.224	29.224	29.224	29.224	1'57.813	244,1	14:46'28.424
12°								32 I. VINALES (1'57.138)							
Lap	Seg.1	Seg.2	Seg.3	Seg.4	Lap Time	km/h	Local Time	Lap	Seg.1	Seg.2	Seg.3	Seg.4	Lap Time	km/h	Local Time
1								1							
2	36.899	26.856	27.843	30.169	2'01.767	233,0	14:13'49.969	2	29.121	29.121	29.121	29.121	2'01.767	233,0	14:13'49.969
3	36.172	26.061	27.899	34.783	2'04.915	236,6	14:15'54.884	3	29.121	29.121	29.121	29.121	2'04.915	236,6	14:15'54.884
4	35.844	25.513	27.327	29.890	1'58.574	238,7	14:17'53.458	4	29.121	29.121	29.121	29.121	1'58.574	238,7	14:17'53.458
5	35.646	25.245	26.815	29.533	1'57.239	237,6	14:19'50.697	5	29.121	29.121	29.121	29.121	1'57.239	237,6	14:19'50.697
6	35.560	25.063	26.904	29.611	1'57.138	237,6	14:21'47.835	6	29.121	29.121	29.121	29.121	1'57.138	237,6	14:21'47.835
7	35.381	25.360	27.766	35.944	2'04.451CP	239,7	14:23'52.286	7	29.121	29.121	29.121	29.121	2'04.451CP	239,7	14:23'52.286
8	9'57.556	26.927	27.945	30.024	11'22.452P	229,6	14:35'14.738	8	29.121	29.121	29.121	29.121	11'22.452P	229,6	14:35'14.738
9	36.062	25.510	27.191	29.691	1'58.454	240,3	14:37'13.192	9	29.121	29.121	29.121	29.121	1'58.454	240,3	14:37'13.192
10	35.950	32.575	27.856	29.975	2'06.356	239,2	14:39'19.548	10	29.121	29.121	29.121	29.121	2'06.356	239,2	14:39'19.548
11	35.612	25.587	26.979	29.383	1'57.561	240,8	14:41'17.109	11	29.121	29.121	29.121	29.121	1'57.561	240,8	14:41'17.109
12	35.720	25.397	26.760	29.659	1'57.536	239,7	14:43'14.645	12	29.121	29.121	29.121	29.121	1'57.536	239,7	14:43'14.645
13	35.445	29.136	28.050	35.230	2'07.861P	240,3	14:45'22.506	13	29.121	29.121	29.121	29.121	2'07.861P	240,3	14:45'22.506
13°								81 M. GONZALEZ (1'57.306)							
Lap	Seg.1	Seg.2	Seg.3	Seg.4	Lap Time	km/h	Local Time	Lap	Seg.1	Seg.2	Seg.3	Seg.4	Lap Time	km/h	Local Time
1								1							
2	37.718	26.918	29.060	31.682	2'05.378	226,2	14:04'17.787	2	29.150	29.150	29.150	29.150	2'05.378	226,2	14:04'17.787
3	36.959	26.221	27.850	30.406	2'01.436	238,2	14:06'19.223	3	29.150	29.150	29.150	29.150	2'01.436	238,2	14:06'19.223
4	36.183	26.098	27.650	30.257	2'00.188	240,3	14:08'19.411	4	29.150	29.150	29.150	29.150	2'00.188	240,3	14:08'19.411
5	35.968	25.835	27.579	29.989	1'59.371	239,2	14:10'18.782	5	29.150	29.150	29.150	29.150	1'59.371	239,2	14:10'18.782
6	35.897	25.979	27.346	29.788	1'59.010	241,3	14:12'17.792	6	29.150	29.150	29.150	29.150	1'59.010	241,3	14:12'17.792
7	35.668	26.047	27.297	29.731	1'58.743	243,5	14:14'16.535	7	29.150	29.150	29.150	29.150	1'58.743	243,5	14:14'16.535
8	35.510	25.684	26.953	29.535	1'57.682	244,1	14:16'14.217	8	29.150	29.150	29.150	29.150	1'57.682	244,1	14:16'14.217
9	35.435	25.386	27.347	29.772	1'57.940	244,6	14:18'12.157	9	29.150	29.150	29.150	29.150	1'57.940	244,6	14:18'12.157
10	35.445	25.325	26.960	29.576	1'57.306	244,1	14:20'09.463	10	29.150	29.150	29.150	29.150	1'57.306	244,1	14:20'09.463
11	35.621	25.675	27.143	29.496	1'57.935	240,8	14:22'07.398	11	29.150	29.150	29.150	29.150	1'57.935	240,8	14:22'07.398
12	39.381	26.292	27.563	32.440	2'05.676P	227,2	14:24'13.074	12	29.150	29.150	29.150	29.150	2'05.676P	227,2	14:24'13.074
13	10'21.601	26.638	27.891	30.177	11'46.307P	235,1	14:35'59.381	13	29.150	29.150	29.150	29.150	11'46.307P	235,1	14:35'59.381
14	36.219	25.606	27.206	29.724	1'58.755	241,9	14:37'58.136	14	29.150	29.150	29.150	29.150	1'58.755	241,9	14:37'58.136
15	35.801	25.706	27.290	36.110	2'04.907	239,7	14:40'03.043	15	29.150	29.150	29.150	29.150	2'04.907	239,7	14:40'03.043
16	36.020	25.906	27.677	30.199	1'59.802	241,9	14:42'02.845	16	29.150	29.150	29.150	29.150	1'59.802	241,9	14:42'02.845
17	35.663	25.597	27.123	29.751	1'58.134	245,2	14:44'00.979	17	29.150	29.150	29.150	29.150	1'58.134	245,2	14:44'00.979
18	35.721	26.195	27.579	30.079	1'59.574	237,1	14:46'00.553	18	29.150	29.150	29.150	29.150	1'59.574	237,1	14:46'00.553
14°								30 G. VAN STRAALLEN (1'57.416)							
Lap	Seg.1	Seg.2	Seg.3	Seg.4	Lap Time	km/h	Local Time	Lap	Seg.1	Seg.2	Seg.3	Seg.4	Lap Time	km/h	Local Time
1								1							
1		29.114	29.305	31.739		202,9	14:02'21.740								

02/10/2020 P = Pits In/Out - C = Lap Time Cancelled

These data/results cannot be reproduced, stored and/or transmitted in whole or in part by any manner of electronic, mechanical, photocopying, recording, broadcasting or otherwise now known or herein after developed without the previous express consent by the copyright owner, except for reproduction in daily press and regular printed publications on sale to the public within 60 days of the event related to those data/results and always provided that copyright symbol appears together as follows below.

© DORNA WSBK ORGANIZATION Srl 2020

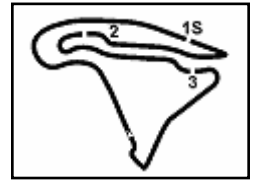

Pirelli French Round, 2 - 4 October 2020

Chronological Analysis Free Practice 2nd Session

11	3'20.550	28.836	30.517	34.827	4'54.730P	217,2	14:26'32.155
12	39.607	27.687	30.077	34.227	2'11.598	228,6	14:28'43.753
13	38.457	27.420	29.516	33.726	2'09.119	231,0	14:30'52.872
14	38.515	28.319	29.937	34.203	2'10.974	228,6	14:33'03.846
15	38.568	28.034	30.250	33.777	2'10.629	230,1	14:35'14.475
16	38.392	28.367	29.730	33.495	2'09.984	213,3	14:37'24.459
17	38.233	27.857	29.516	33.714	2'09.320	229,6	14:39'33.779
18	40.924	29.093	34.300	47.559	2'31.876P	214,6	14:42'05.655
19					1'57.438P		14:44'03.093

02/10/2020 P = Pits In/Out - C = Lap Time Cancelled

These data/results cannot be reproduced, stored and/or transmitted in whole or in part by any manner of electronic, mechanical, photocopying, recording, broadcasting or otherwise now known or herein after developed without the previous express consent by the copyright owner, except for reproduction in daily press and regular printed publications on sale to the public within 60 days of the event related to those data/results and always provided that copyright symbol appears together as follows below.

© DORNA WSBK ORGANIZATION Srl 2020



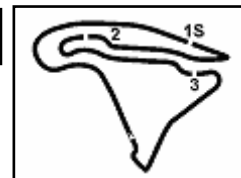

Magny-Cours 4.411 m

Pirelli French Round, 2 - 4 October 2020

Weather Report Free Practice 2nd Session

Session started 14:00 - Session ended 14:47

Air Temperature

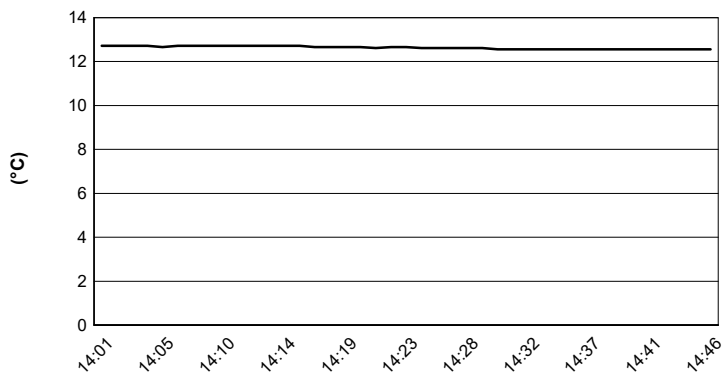

Track Temperature

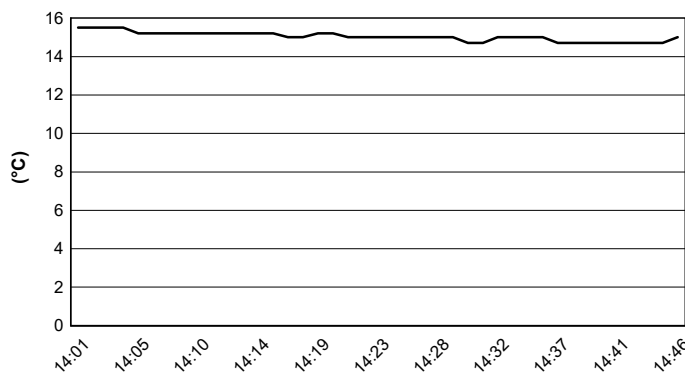

Air Pressure

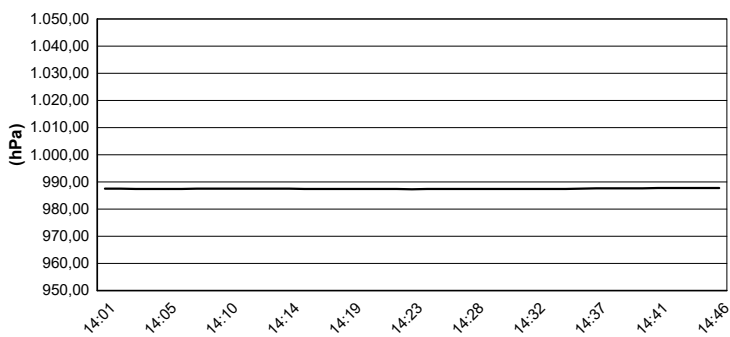

Humidity

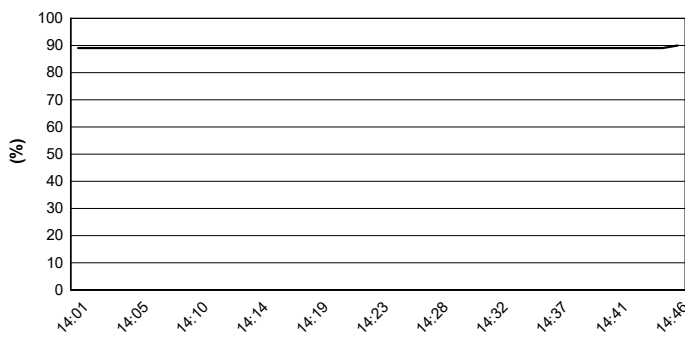

Wind Speed

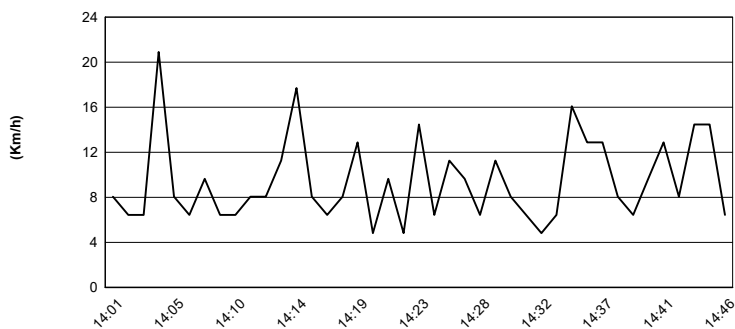

Wind Direction

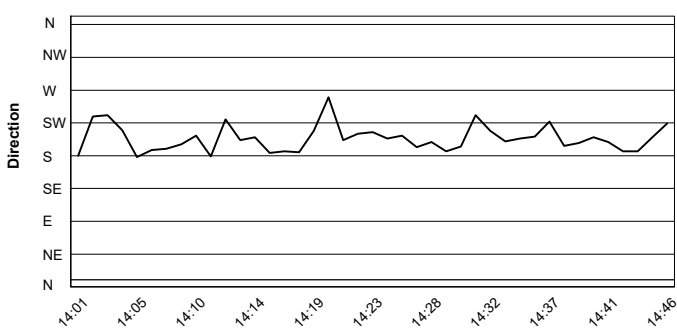

02/10/2020

These data/results cannot be reproduced, stored and/or transmitted in whole or in part by any manner of electronic, mechanical, photocopying, recording, broadcasting or otherwise now known or herein after developed without the previous express consent by the copyright owner, except for reproduction in daily press and regular printed publications on sale to the public within 60 days of the event related to those data/results and always provided that copyright symbol appears together as follows below.

© DORNA WSBK ORGANIZATION Srl 2020

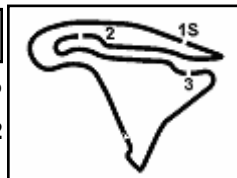

Pirelli French Round, 2 - 4 October 2020

Best Laps & Speeds

No.	Rider Bike	Nat	Best Lap		FP1		FP2												
			LL	SPD	LL	SPD	LL	SPD											
1	11 K. SMITH Yamaha YZF R6	GBR	1'54.250 29 244,0		1'57.547 10 243,5		1'54.250 19 244,0												
2	44 L. MAHIAS Kawasaki ZX-6R	FRA	1'55.062 20 244,0		1'57.535 7 241,8		1'55.062 13 244,0												
3	55 A. LOCATELLI Yamaha YZF R6	ITA	1'55.165 30 242,9		1'58.616 14 237,6		1'55.165 16 242,9												
4	4 S. ODENDAAL Yamaha YZF R6	RSA	1'55.278 27 244,0		1'57.892 17 242,4		1'55.278 10 244,0												
5	34 K. MANFREDI Yamaha YZF R6	ITA	1'55.488 31 244,0		1'58.575 17 239,7		1'55.488 14 244,0												
6	38 H. SOOMER Yamaha YZF R6	EST	1'55.683 34 245,7		1'57.444 18 244,0		1'55.683 16 245,7												
7	56 P. SEBESTYEN Yamaha YZF R6	HUN	1'56.341 29 238,6		1'58.184 14 234,5		1'56.341 15 238,6												
8	98 K. HANIKA Yamaha YZF R6	CZE	1'56.463 38 242,4		1'59.645 18 231,5		1'56.463 20 242,4												
9	47 A. BASSANI Yamaha YZF R6	ITA	1'56.577 32 241,8		2'00.163 18 239,2		1'56.577 14 241,8												
10	3 R. DE ROSA MV Agusta F3 675	ITA	1'56.781 28 245,1		1'58.796 17 239,2		1'56.781 11 245,1												
11	5 P. OETTL Kawasaki ZX-6R	GER	1'57.067 33 245,7		1'59.839 14 243,5		1'57.067 19 245,7												
12	32 I. VINALES Yamaha YZF R6	ESP	1'57.138 29 240,8		1'58.082 17 238,6		1'57.138 12 240,8												
13	81 M. GONZALEZ Kawasaki ZX-6R	ESP	1'57.306 33 245,1		2'00.598 16 242,4		1'57.306 17 245,1												
14	30 G. VAN STRAALEN Yamaha YZF R6	NED	1'57.416 36 237,6		2'00.384 18 233,0		1'57.416 18 237,6												
15	99 D. WEBB Yamaha YZF R6	GBR	1'57.673 34 242,4		2'02.162 14 242,4		1'57.673 20 241,8												
16	78 H. OKUBO Honda CBR600RR	JPN	1'57.742 25 237,6		2'00.669 10 236,0		1'57.742 15 237,6												
17	9 G. HENDRA PRATAMA Yamaha YZF R6	INA	1'57.867 24 240,2		2'03.203 10 232,0		1'57.867 14 240,2												
18	22 F. FULIGNI MV Agusta F3 675	ITA	1'58.027 31 244,0		2'02.976 13 237,6		1'58.027 18 244,0												
19	94 C. PEROLARI Yamaha YZF R6	FRA	1'58.260 35 241,8		2'00.692 16 237,1		1'58.260 19 241,8												
20	12 A. RUIZ CARRANZA Yamaha YZF R6	ESP	1'58.633 38 244,0		2'04.186 18 240,2		1'58.633 20 244,0												
21	61 C. ONCU Kawasaki ZX-6R	TUR	1'58.768 37 243,5		1'59.070 19 243,5		1'58.768 18 241,3												
22	52 P. HOBELSBERGER Honda CBR600RR	GER	1'59.709 30 237,1		2'02.525 16 235,0		1'59.709 14 237,1												
23	84 L. CRESSON Yamaha YZF R6	BEL	2'00.598 32 238,6		2'04.873 15 238,1		2'00.598 17 238,6												
24	42 S. FROSSARD Yamaha YZF R6	SUI	2'01.785 36 235,0		2'05.194 19 216,2		2'01.785 17 235,0												
25	25 A. VERDOIA Yamaha YZF R6	FRA	2'03.650 10 241,8		2'03.650 6 241,8		2'06.826 4 236,5												

02/10/2020

These data/results cannot be reproduced, stored and/or transmitted in whole or in part by any manner of electronic, mechanical, photocopying, recording, broadcasting or otherwise now known or herein after developed without the previous express consent by the copyright owner, except for reproduction in daily press and regular printed publications on sale to the public within 60 days of the event related to those data/results and always provided that copyright symbol appears together as follows below.

© DORNA WSBK ORGANIZATION Srl 2020

FICR PERUGIA TIMING



Official Tyre Supplier



Official Timekeeper

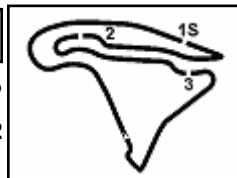

Magny-Cours 4.411 m

Pirelli French Round, 2 - 4 October 2020

Best Laps & Speeds

2 / 2

No.	Rider	Nat	Best Lap		FP1		FP2							
			LL	SPD	LL	SPD	LL	SPD						
26	2 L. MONTELLA	ITA	2'09.119		2'13.029		2'09.119							
	Yamaha YZF R6		35	231,0	17	230,0	18	231,0						

02/10/2020

These data/results cannot be reproduced, stored and/or transmitted in whole or in part by any manner of electronic, mechanical, photocopying, recording, broadcasting or otherwise now known or herein after developed without the previous express consent by the copyright owner, except for reproduction in daily press and regular printed publications on sale to the public within 60 days of the event related to those data/results and always provided that copyright symbol appears together as follows below.

© DORNA WSBK ORGANIZATION Srl 2020

FKR PERUGIA TIMING



Official Tyre Supplier



Official Timekeeper