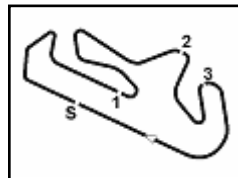

| AUTODROMO INTERNACIONAL ALGARVE |    |          |            |           |
|---------------------------------|----|----------|------------|-----------|
| TRACK LENGTH:                   |    | 4,592 km | 2,853 mi   |           |
| Loop                            | ID | OC       | GPS        |           |
|                                 |    | ms       | LAT        | LON       |
| Pit In                          | 3  | 15       | 37,22923 N | 8,62961 W |
| Pit Out                         | 18 | 90       | 37,23328 N | 8,63112 W |
| Speed                           | 20 | 100      | 37,23342 N | 8,63135 W |
| I1                              | 22 | 110      | 37,23140 N | 8,62875 W |
| I2                              | 24 | 120      | 37,23068 N | 8,62450 W |
| I3                              | 26 | 130      | 37,22879 N | 8,62510 W |
| FL                              | 30 | 150      | 37,22980 N | 8,62999 W |

PS = Practice Start board

**Motul Portuguese Round, 7 - 9 August 2020**
**Biographical Entry List**

Portimao 4.592 m

| No.  | Rider (Abbreviation)  | Nat | Bike   | Wins    | Podiums  | Pole    | Races    | Tyres   | Class |
|------|---|-----|--|---------|----------|---------|----------|---------|-------|
|      | Age Date of Birth Place of Birth                                      |     | Team   | 2020    | 2020     | 2020    | 2020     |         |       |
| 1    | <b>1 REA Jonathan</b> (Rea)<br>33 02/02/1987 Ballymena                | GBR | <b>Kawasaki ZX-10RR</b><br>Kawasaki Racing Team WorldSBK   | 90<br>2 | 172<br>4 | 23      | 286<br>6 | Pirelli |       |
| 2    | <b>7 DAVIES Chaz</b> (Dav)<br>33 10/02/1987 Knighton                  | GBR | <b>Ducati Panigale V4 R</b><br>ARUBA.IT Racing - Ducati    | 30      | 90<br>1  | 7       | 219<br>6 | Pirelli |       |
| 3    | <b>11 CORTESE Sandro</b> (Cor)<br>30 06/01/1990 Ochsenhausen          | GER | <b>Kawasaki ZX-10RR</b><br>OUTDO Kawasaki TPR              |         |          |         | 42<br>6  | Pirelli | IND   |
| 4    | <b>12 FORES Xavi</b> (For)<br>34 16/09/1985 Llombai                   | ESP | <b>Kawasaki ZX-10RR</b><br>Kawasaki Puccetti Racing        |         | 6        |         | 97<br>6  | Pirelli | IND   |
| 5    | <b>13 TAKAHASHI Takumi</b> (Tak)<br>30 26/11/1989 Saitama             | JPN | <b>Honda CBR1000RR-R</b><br>MIE Racing Althea HONDA Team   |         |          |         | 13<br>6  | Pirelli | IND   |
| 6    | <b>19 BAUTISTA Alvaro</b> (Bau)<br>35 21/11/1984 Talavera de la Reina | ESP | <b>Honda CBR1000RR-R</b><br>Team HRC                       | 16      | 24       | 4       | 42<br>6  | Pirelli |       |
| 7    | <b>20 BARRIER Sylvain</b> (Bar)<br>31 20/10/1988 Oyonnax              | FRA | <b>Ducati Panigale V4 R</b><br>Brixx Performance           |         |          |         | 32<br>3  | Pirelli | IND   |
| 8    | <b>21 RINALDI Michael Ruben</b> (Rin)<br>24 21/12/1995 Rimini         | ITA | <b>Ducati Panigale V4 R</b><br>Team GOELEVELN              |         |          |         | 59<br>6  | Pirelli | IND   |
| 9    | <b>22 LOWES Alex</b> (Low)<br>29 14/09/1990 Lincoln                   | GBR | <b>Kawasaki ZX-10RR</b><br>Kawasaki Racing Team WorldSBK   | 2<br>1  | 22<br>2  | 1       | 172<br>6 | Pirelli |       |
| 10** | <b>23 PONSSON Christophe</b> (Pon)<br>24 23/12/1995 Lyon              | FRA | <b>Aprilia RSV4 1000</b><br>Nuova M2 Racing                |         |          |         | 29<br>3  | Pirelli | IND   |
| 11   | <b>31 GERLOFF Garrett</b> (Ger)<br>25 01/08/1995 Spring               | USA | <b>Yamaha YZF R1</b><br>GRT Yamaha WorldSBK Junior Team    |         |          |         | 4<br>4   | Pirelli | IND   |
| 12   | <b>33 MELANDRI Marco</b> (Mel)<br>38 07/08/1982 Ravenna               | ITA | <b>Ducati Panigale V4 R</b><br>Barni Racing Team           | 22      | 75       | 4       | 192<br>3 | Pirelli | IND   |
| 13   | <b>36 MERCADO Leandro</b> (Mer)<br>28 15/02/1992 Cordoba              | ARG | <b>Ducati Panigale V4 R</b><br>Motocorsa Racing            |         |          |         | 119<br>3 | Pirelli | IND   |
| 14   | <b>45 REDDING Scott</b> (Red)<br>27 04/01/1993 Gloucester             | GBR | <b>Ducati Panigale V4 R</b><br>ARUBA.IT Racing - Ducati    | 2<br>2  | 6<br>6   | 1<br>1  | 6<br>6   | Pirelli |       |
| 15   | <b>50 LAVERTY Eugene</b> (Lav)<br>34 03/06/1986 Toomebridge           | IRL | <b>BMW S1000 RR</b><br>BMW Motorrad WorldSBK Team          | 13      | 35       | 3       | 179<br>4 | Pirelli |       |
| 16   | <b>54 RAZGATLIOGLU Toprak</b> (Raz)<br>23 16/10/1996 Sakarya          | TUR | <b>Yamaha YZF R1</b><br>PATA YAMAHA WorldSBK Official Team | 3<br>1  | 19<br>4  |         | 67<br>6  | Pirelli |       |
| 17   | <b>60 VAN DER MARK Michael</b> (vdM)<br>27 26/10/1992 Gouda           | NED | <b>Yamaha YZF R1</b><br>PATA YAMAHA WorldSBK Official Team | 3       | 30<br>1  | 1       | 143<br>6 | Pirelli |       |
| 18   | <b>63 GABELLINI Lorenzo</b> (Gab)<br>20 08/09/1999 Rimini             | ITA | <b>Honda CBR1000RR-R</b><br>MIE Racing Althea HONDA Team   |         |          |         | 3<br>3   | Pirelli | IND   |
| 19   | <b>64 CARICASULO Federico</b> (Car)<br>24 06/04/1996 Ravenna          | ITA | <b>Yamaha YZF R1</b><br>GRT Yamaha WorldSBK Junior Team    |         |          |         | 6<br>6   | Pirelli | IND   |
| 20   | <b>66 SYKES Tom</b> (Syk)<br>34 19/08/1985 Huddersfield               | GBR | <b>BMW S1000 RR</b><br>BMW Motorrad WorldSBK Team          | 34      | 112      | 50<br>1 | 302<br>6 | Pirelli |       |
| 21   | <b>76 BAZ Loris</b> (Baz)<br>27 01/02/1993 Sallanches                 | FRA | <b>Yamaha YZF R1</b><br>Ten Kate Racing Yamaha             | 2       | 14       | 2       | 115<br>6 | Pirelli | IND   |
| 22   | <b>77 SCHEIB Maximilian</b> (Sch)<br>25 24/07/1995 Santiago           | CHI | <b>Kawasaki ZX-10RR</b><br>ORELAC Racing VERDNATURA        |         |          |         | 9<br>6   | Pirelli | IND   |
| 23   | <b>91 HASLAM Leon</b> (Has)<br>37 31/05/1983 Derby                    | GBR | <b>Honda CBR1000RR-R</b><br>Team HRC                       | 5       | 45       | 3       | 260<br>6 | Pirelli |       |

07/08/2020

\* = Wild Card

\*\* = One Event

These data/results cannot be reproduced, stored and/or transmitted in whole or in part by any manner of electronic, mechanical, photocopying, recording, broadcasting or otherwise now known or herein after developed without the previous express consent by the copyright owner, except for reproduction in daily press and regular printed publications on sale to the public within 60 days of the event related to those data/results and always provided that copyright symbol appears together as follows below.

© DORNA WSBK ORGANIZATION Srl 2020

**FIKZ PERUGIA TIMING**

Official Tyre Supplier



Official Timekeeper

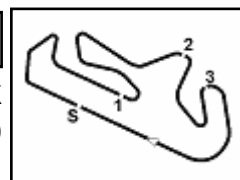

Portimao 4.592 m

1 / 2

**Motul Portuguese Round, 7 - 9 August 2020**
**Results Free Practice 1st Session**

| No.                                  | Rider              | Nat | Team                               | Bike                 | Class | Time            | Gap   | Rel.  | Laps | Speed   |              |
|--------------------------------------|--------------------|-----|------------------------------------|----------------------|-------|-----------------|-------|-------|------|---------|--------------|
|                                      |                    |     |                                    |                      |       |                 |       |       |      | Avg     | Max          |
| 1                                    | 54 T. RAZGATLIOGLU | TUR | PATA YAMAHA WorldSBK Official Team | Yamaha YZF R1        |       | <b>1'42.103</b> |       |       | 18   | 161,907 | <b>312,3</b> |
| 2                                    | 60 M. VAN DER MARK | NED | PATA YAMAHA WorldSBK Official Team | Yamaha YZF R1        |       | <b>1'42.722</b> | 0.619 | 0.619 | 20   | 160,931 | <b>311,4</b> |
| 3                                    | 1 J. REA           | GBR | Kawasaki Racing Team WorldSBK      | Kawasaki ZX-10RR     |       | <b>1'42.803</b> | 0.700 | 0.081 | 18   | 160,805 | <b>308,7</b> |
| 4                                    | 21 M. RINALDI      | ITA | Team GOELEVEN                      | Ducati Panigale V4 R | IND   | <b>1'42.882</b> | 0.779 | 0.079 | 16   | 160,681 | <b>305,2</b> |
| 5                                    | 76 L. BAZ          | FRA | Ten Kate Racing Yamaha             | Yamaha YZF R1        | IND   | <b>1'42.950</b> | 0.847 | 0.068 | 17   | 160,575 | <b>309,6</b> |
| 6                                    | 45 S. REDDING      | GBR | ARUBA.IT Racing - Ducati           | Ducati Panigale V4 R |       | <b>1'43.054</b> | 0.951 | 0.104 | 18   | 160,413 | <b>312,3</b> |
| 7                                    | 22 A. LOWES        | GBR | Kawasaki Racing Team WorldSBK      | Kawasaki ZX-10RR     |       | <b>1'43.203</b> | 1.100 | 0.149 | 15   | 160,181 | <b>306,1</b> |
| 8                                    | 91 L. HASLAM       | GBR | Team HRC                           | Honda CBR1000RR-R    |       | <b>1'43.362</b> | 1.259 | 0.159 | 18   | 159,935 | <b>306,1</b> |
| 9                                    | 66 T. SYKES        | GBR | BMW Motorrad WorldSBK Team         | BMW S1000 RR         |       | <b>1'43.460</b> | 1.357 | 0.098 | 18   | 159,783 | <b>309,6</b> |
| 10                                   | 7 C. DAVIES        | GBR | ARUBA.IT Racing - Ducati           | Ducati Panigale V4 R |       | <b>1'43.549</b> | 1.446 | 0.089 | 17   | 159,646 | <b>315,0</b> |
| 11                                   | 31 G. GERLOFF      | USA | GRT Yamaha WorldSBK Junior Team    | Yamaha YZF R1        | IND   | <b>1'43.570</b> | 1.467 | 0.021 | 20   | 159,614 | <b>307,0</b> |
| 12                                   | 19 A. BAUTISTA     | ESP | Team HRC                           | Honda CBR1000RR-R    |       | <b>1'43.636</b> | 1.533 | 0.066 | 20   | 159,512 | <b>307,8</b> |
| 13                                   | 50 E. LAVERTY      | IRL | BMW Motorrad WorldSBK Team         | BMW S1000 RR         |       | <b>1'43.837</b> | 1.734 | 0.201 | 18   | 159,203 | <b>307,0</b> |
| 14                                   | 11 S. CORTESE      | GER | OUTDO Kawasaki TPR                 | Kawasaki ZX-10RR     | IND   | <b>1'43.867</b> | 1.764 | 0.030 | 16   | 159,157 | <b>301,0</b> |
| 15                                   | 64 F. CARICASULO   | ITA | GRT Yamaha WorldSBK Junior Team    | Yamaha YZF R1        | IND   | <b>1'43.992</b> | 1.889 | 0.125 | 22   | 158,966 | <b>305,2</b> |
| 16                                   | 36 L. MERCADO      | ARG | Motocorsa Racing                   | Ducati Panigale V4 R | IND   | <b>1'44.091</b> | 1.988 | 0.099 | 17   | 158,815 | <b>303,5</b> |
| 17                                   | 77 M. SCHEIB       | CHI | ORELAC Racing VERDNATURA           | Kawasaki ZX-10RR     | IND   | <b>1'44.410</b> | 2.307 | 0.319 | 16   | 158,330 | <b>304,4</b> |
| 18                                   | 12 X. FORES        | ESP | Kawasaki Puccetti Racing           | Kawasaki ZX-10RR     | IND   | <b>1'44.487</b> | 2.384 | 0.077 | 19   | 158,213 | <b>308,7</b> |
| 19                                   | 33 M. MELANDRI     | ITA | Barni Racing Team                  | Ducati Panigale V4 R | IND   | <b>1'44.646</b> | 2.543 | 0.159 | 15   | 157,973 | <b>307,0</b> |
| 20                                   | 20 S. BARRIER      | FRA | Brixx Performance                  | Ducati Panigale V4 R | IND   | <b>1'45.016</b> | 2.913 | 0.370 | 16   | 157,416 | <b>304,4</b> |
| 21                                   | 13 T. TAKAHASHI    | JPN | MIE Racing Althea HONDA Team       | Honda CBR1000RR-R    | IND   | <b>1'45.225</b> | 3.122 | 0.209 | 18   | 157,103 | <b>304,4</b> |
| 22                                   | 23 C. PONSSON      | FRA | Nuova M2 Racing                    | Aprilia RSV4 1000    | IND   | <b>1'46.354</b> | 4.251 | 1.129 | 15   | 155,436 | <b>296,9</b> |
| ----- Out 107% in this Session ----- |                    |     |                                    |                      |       |                 |       |       |      |         |              |
| 23                                   | 63 L. GABELLINI    | ITA | MIE Racing Althea HONDA Team       | Honda CBR1000RR-R    | IND   | <b>1'49.378</b> | 7.275 | 3.024 | 22   | 151,138 | <b>291,3</b> |

Qualifying Lap Time (107% of 1'42.103): 1'49.251

|       |            |     |       |      |
|-------|------------|-----|-------|------|
| AIR   | Humidity:  | 72% | Temp: | 26°C |
| TRACK | Condition: | Dry | Temp: | 32°C |

|         |                |            |          |         |      |
|---------|----------------|------------|----------|---------|------|
| Records | Pole (SP)      | 2019 J.Rea | 1'40.372 | 164,700 | Km/h |
|         | Race (SPRC)    | 2019 J.Rea | 1'41.272 | 163,240 | Km/h |
|         | All Times (SP) | 2019 J.Rea | 1'40.372 | 164,700 | Km/h |

|                  |       |
|------------------|-------|
| Start            | End   |
| 07/08/2020 10:30 | 11:21 |

The results are provisional until the end of the time limit for protests and appeals and the completion of the technical checks.

These data/results cannot be reproduced, stored and/or transmitted in whole or in part by any manner of electronic, mechanical, photocopying, recording, broadcasting or otherwise now known or herein after developed without the previous express consent by the copyright owner, except for reproduction in daily press and regular printed publications on sale to the public within 60 days of the event related to those data/results and always provided that copyright symbol appears together as follows below.

© DORNA WSBK ORGANIZATION Srl 2020

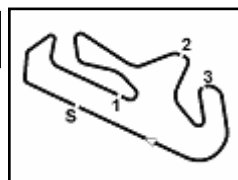

## Motul Portuguese Round, 7 - 9 August 2020

### Results Free Practice 1st Session

#### Session Highlights

| Local Time | No. Rider                 | Description                              |
|------------|---------------------------|--|
| 10.14.11   |                           | WorldSBK Pit Lane Opens on Time at 10.30 |
| 10.30.00   |                           | Start                                    |
| 10.30.16   |                           | WorldSBK Pit Intervention Time: 59secs   |
| 10.43.00   | <b>60 M. VAN DER MARK</b> | On Asphalt - Re-Joined - Turn 1          |
| 11.21.58   |                           | End Of Session                           |

#### Fastest Laps Sequence

| No. | Rider           | Nat | Team                               | Bike              | Local Time   | Time            | Gap    | Avg     |
|-----|-----------------|-----|------------------------------------|-------------------|--------------|-----------------|--------|---------|
| 76  | L. BAZ          | FRA | Ten Kate Racing Yamaha             | Yamaha YZF R1     | 10:33'35.075 | <b>1'44.549</b> |        | 158,119 |
| 60  | M. VAN DER MARK | NED | PATA YAMAHA WorldSBK Official Team | Yamaha YZF R1     | 10:33'45.761 | <b>1'44.349</b> | -0.200 | 158,422 |
| 76  | L. BAZ          | FRA | Ten Kate Racing Yamaha             | Yamaha YZF R1     | 10:35'18.787 | <b>1'43.712</b> | -0.637 | 159,395 |
| 91  | L. HASLAM       | GBR | Team HRC                           | Honda CBR1000RR-R | 10:35'30.253 | <b>1'43.528</b> | -0.184 | 159,679 |
| 76  | L. BAZ          | FRA | Ten Kate Racing Yamaha             | Yamaha YZF R1     | 10:37'02.105 | <b>1'43.318</b> | -0.210 | 160,003 |
| 1   | J. REA          | GBR | Kawasaki Racing Team WorldSBK      | Kawasaki ZX-10RR  | 10:37'56.489 | <b>1'43.160</b> | -0.158 | 160,248 |
| 76  | L. BAZ          | FRA | Ten Kate Racing Yamaha             | Yamaha YZF R1     | 10:38'45.134 | <b>1'43.029</b> | -0.131 | 160,452 |
| 1   | J. REA          | GBR | Kawasaki Racing Team WorldSBK      | Kawasaki ZX-10RR  | 10:44'57.709 | <b>1'42.803</b> | -0.226 | 160,805 |
| 54  | T. RAZGATLIOGLU | TUR | PATA YAMAHA WorldSBK Official Team | Yamaha YZF R1     | 10:59'57.024 | <b>1'42.454</b> | -0.349 | 161,352 |
| 54  | T. RAZGATLIOGLU | TUR | PATA YAMAHA WorldSBK Official Team | Yamaha YZF R1     | 11:16'49.238 | <b>1'42.103</b> | -0.351 | 161,907 |

07/08/2020      Start      End      The results are provisional until the end of the time limit for protests and appeals and the completion of the technical checks.  
10:30      11:21

These data/results cannot be reproduced, stored and/or transmitted in whole or in part by any manner of electronic, mechanical, photocopying, recording, broadcasting or otherwise now known or herein after developed without the previous express consent by the copyright owner, except for reproduction in daily press and regular printed publications on sale to the public within 60 days of the event related to those data/results and always provided that copyright symbol appears together as follows below.

© DORNA WSBK ORGANIZATION Srl 2020

## Motul Portuguese Round, 7 - 9 August 2020

### Best Sectors & Speed Free Practice 1st Session

| BEST LAP |                    |                               |
|----------|--------------------|-------------------------------|
| 1        | 54 T. RAZGATLIOGLU | Yamaha YZF R1 1'42.103        |
| 2        | 60 M. VAN DER MARK | Yamaha YZF R1 1'42.722        |
| 3        | 1 J. REA           | Kawasaki ZX-10RR 1'42.803     |
| 4        | 21 M. RINALDI      | Ducati Panigale V4 R 1'42.882 |
| 5        | 76 L. BAZ          | Yamaha YZF R1 1'42.950        |
| 6        | 45 S. REDDING      | Ducati Panigale V4 R 1'43.054 |
| 7        | 22 A. LOWES        | Kawasaki ZX-10RR 1'43.203     |
| 8        | 91 L. HASLAM       | Honda CBR1000RR-R 1'43.362    |
| 9        | 66 T. SYKES        | BMW S1000 RR 1'43.460         |
| 10       | 7 C. DAVIES        | Ducati Panigale V4 R 1'43.549 |
| 11       | 31 G. GERLOFF      | Yamaha YZF R1 1'43.570        |
| 12       | 19 A. BAUTISTA     | Honda CBR1000RR-R 1'43.636    |
| 13       | 50 E. LAVERTY      | BMW S1000 RR 1'43.837         |
| 14       | 11 S. CORTESE      | Kawasaki ZX-10RR 1'43.867     |
| 15       | 64 F. CARICASULO   | Yamaha YZF R1 1'43.992        |
| 16       | 36 L. MERCADO      | Ducati Panigale V4 R 1'44.091 |
| 17       | 77 M. SCHEIB       | Kawasaki ZX-10RR 1'44.410     |
| 18       | 12 X. FORES        | Kawasaki ZX-10RR 1'44.487     |
| 19       | 33 M. MELANDRI     | Ducati Panigale V4 R 1'44.646 |
| 20       | 20 S. BARRIER      | Ducati Panigale V4 R 1'45.016 |
| 21       | 13 T. TAKAHASHI    | Honda CBR1000RR-R 1'45.225    |
| 22       | 23 C. PONSSON      | Aprilia RSV4 1000 1'46.354    |
| 23       | 63 L. GABELLINI    | Honda CBR1000RR-R 1'49.378    |

| SPEED |                    |                            |
|-------|--------------------|----------------------------|
| 1     | 7 C. DAVIES        | Ducati Panigale V4 R 315,0 |
| 2     | 45 S. REDDING      | Ducati Panigale V4 R 312,3 |
| 3     | 54 T. RAZGATLIOGLU | Yamaha YZF R1 312,3        |
| 4     | 60 M. VAN DER MARK | Yamaha YZF R1 311,4        |
| 5     | 66 T. SYKES        | BMW S1000 RR 309,6         |
| 6     | 76 L. BAZ          | Yamaha YZF R1 309,6        |
| 7     | 1 J. REA           | Kawasaki ZX-10RR 308,7     |
| 8     | 12 X. FORES        | Kawasaki ZX-10RR 308,7     |
| 9     | 19 A. BAUTISTA     | Honda CBR1000RR-R 307,8    |
| 10    | 31 G. GERLOFF      | Yamaha YZF R1 307,0        |
| 11    | 50 E. LAVERTY      | BMW S1000 RR 307,0         |
| 12    | 33 M. MELANDRI     | Ducati Panigale V4 R 307,0 |
| 13    | 91 L. HASLAM       | Honda CBR1000RR-R 306,1    |
| 14    | 22 A. LOWES        | Kawasaki ZX-10RR 306,1     |
| 15    | 21 M. RINALDI      | Ducati Panigale V4 R 305,2 |
| 16    | 64 F. CARICASULO   | Yamaha YZF R1 305,2        |
| 17    | 77 M. SCHEIB       | Kawasaki ZX-10RR 304,4     |
| 18    | 20 S. BARRIER      | Ducati Panigale V4 R 304,4 |
| 19    | 13 T. TAKAHASHI    | Honda CBR1000RR-R 304,4    |
| 20    | 36 L. MERCADO      | Ducati Panigale V4 R 303,5 |
| 21    | 11 S. CORTESE      | Kawasaki ZX-10RR 301,0     |
| 22    | 23 C. PONSSON      | Aprilia RSV4 1000 296,9    |
| 23    | 63 L. GABELLINI    | Honda CBR1000RR-R 291,3    |

| SEG. 1 |                    |        | SEG. 2 |                    |        | SEG. 3 |                    |        | SEG. 4 |                    |        |
|--------|--------------------|--------|--------|--------------------|--------|--------|--------------------|--------|--------|--------------------|--------|
| 1      | 54 T. RAZGATLIOGLU | 32.120 | 1      | 54 T. RAZGATLIOGLU | 30.522 | 1      | 76 L. BAZ          | 20.291 | 1      | 54 T. RAZGATLIOGLU | 19.078 |
| 2      | 76 L. BAZ          | 32.221 | 2      | 21 M. RINALDI      | 30.708 | 2      | 1 J. REA           | 20.327 | 2      | 60 M. VAN DER MARK | 19.121 |
| 3      | 7 C. DAVIES        | 32.245 | 3      | 22 A. LOWES        | 30.742 | 3      | 60 M. VAN DER MARK | 20.334 | 3      | 22 A. LOWES        | 19.163 |
| 4      | 1 J. REA           | 32.297 | 4      | 1 J. REA           | 30.754 | 4      | 54 T. RAZGATLIOGLU | 20.351 | 4      | 31 G. GERLOFF      | 19.177 |
| 5      | 45 S. REDDING      | 32.307 | 5      | 60 M. VAN DER MARK | 30.763 | 5      | 64 F. CARICASULO   | 20.396 | 5      | 91 L. HASLAM       | 19.206 |
| 6      | 60 M. VAN DER MARK | 32.332 | 6      | 76 L. BAZ          | 30.770 | 6      | 11 S. CORTESE      | 20.443 | 6      | 21 M. RINALDI      | 19.213 |
| 7      | 21 M. RINALDI      | 32.337 | 7      | 45 S. REDDING      | 30.823 | 7      | 21 M. RINALDI      | 20.447 | 7      | 1 J. REA           | 19.221 |
| 8      | 91 L. HASLAM       | 32.483 | 8      | 66 T. SYKES        | 30.922 | 8      | 66 T. SYKES        | 20.456 | 8      | 76 L. BAZ          | 19.240 |
| 9      | 66 T. SYKES        | 32.558 | 9      | 19 A. BAUTISTA     | 30.937 | 9      | 45 S. REDDING      | 20.482 | 9      | 45 S. REDDING      | 19.240 |
| 10     | 33 M. MELANDRI     | 32.563 | 10     | 7 C. DAVIES        | 30.947 | 10     | 31 G. GERLOFF      | 20.524 | 10     | 11 S. CORTESE      | 19.245 |
| 11     | 64 F. CARICASULO   | 32.578 | 11     | 50 E. LAVERTY      | 30.953 | 11     | 22 A. LOWES        | 20.542 | 11     | 19 A. BAUTISTA     | 19.260 |
| 12     | 22 A. LOWES        | 32.588 | 12     | 91 L. HASLAM       | 30.964 | 12     | 91 L. HASLAM       | 20.544 | 12     | 66 T. SYKES        | 19.335 |
| 13     | 19 A. BAUTISTA     | 32.593 | 13     | 31 G. GERLOFF      | 30.991 | 13     | 19 A. BAUTISTA     | 20.545 | 13     | 50 E. LAVERTY      | 19.363 |
| 14     | 50 E. LAVERTY      | 32.610 | 14     | 11 S. CORTESE      | 31.050 | 14     | 50 E. LAVERTY      | 20.553 | 14     | 12 X. FORES        | 19.473 |
| 15     | 12 X. FORES        | 32.686 | 15     | 36 L. MERCADO      | 31.133 | 15     | 7 C. DAVIES        | 20.575 | 15     | 77 M. SCHEIB       | 19.481 |
| 16     | 31 G. GERLOFF      | 32.714 | 16     | 64 F. CARICASULO   | 31.299 | 16     | 36 L. MERCADO      | 20.598 | 16     | 13 T. TAKAHASHI    | 19.490 |
| 17     | 77 M. SCHEIB       | 32.724 | 17     | 12 X. FORES        | 31.305 | 17     | 12 X. FORES        | 20.618 | 17     | 36 L. MERCADO      | 19.497 |
| 18     | 36 L. MERCADO      | 32.732 | 18     | 33 M. MELANDRI     | 31.332 | 18     | 33 M. MELANDRI     | 20.676 | 18     | 64 F. CARICASULO   | 19.520 |
| 19     | 11 S. CORTESE      | 32.895 | 19     | 77 M. SCHEIB       | 31.332 | 19     | 77 M. SCHEIB       | 20.685 | 19     | 33 M. MELANDRI     | 19.537 |
| 20     | 13 T. TAKAHASHI    | 32.959 | 20     | 20 S. BARRIER      | 31.426 | 20     | 13 T. TAKAHASHI    | 20.808 | 20     | 20 S. BARRIER      | 19.572 |
| 21     | 20 S. BARRIER      | 33.085 | 21     | 13 T. TAKAHASHI    | 31.510 | 21     | 20 S. BARRIER      | 20.829 | 21     | 7 C. DAVIES        | 19.629 |
| 22     | 23 C. PONSSON      | 33.467 | 22     | 23 C. PONSSON      | 31.725 | 22     | 23 C. PONSSON      | 20.918 | 22     | 23 C. PONSSON      | 19.695 |
| 23     | 63 L. GABELLINI    | 34.329 | 23     | 63 L. GABELLINI    | 32.645 | 23     | 63 L. GABELLINI    | 21.556 | 23     | 63 L. GABELLINI    | 20.114 |

07/08/2020

These data/results cannot be reproduced, stored and/or transmitted in whole or in part by any manner of electronic, mechanical, photocopying, recording, broadcasting or otherwise now known or herein after developed without the previous express consent by the copyright owner, except for reproduction in daily press and regular printed publications on sale to the public within 60 days of the event related to those data/results and always provided that copyright symbol appears together as follows below.

© DORNA WSBK ORGANIZATION Srl 2020

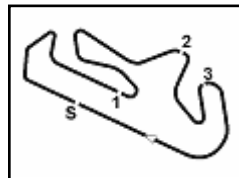

Portimao 4.592 m

## Motul Portuguese Round, 7 - 9 August 2020

### Ideal Times Free Practice 1st Session

| No.                       | Rider                     | Nat | Bike                 | Seg. 1        | Seg. 2        | Seg. 3        | Seg. 4        | Ideal Time      |      |       |  |
|---------------------------|---------------------------|-----|----------------------|---------------|---------------|---------------|---------------|-----------------|------|-------|--|
|                           |                           |     |                      | Diff. 1       | Diff. 2       | Diff. 3       | Diff. 4       | Best Lap        | Pos. | Diff. |  |
| 1                         | <b>54 T. RAZGATLIOGLU</b> | TUR | Yamaha YZF R1        | <b>32.120</b> | <b>30.522</b> | 20.351        | <b>19.078</b> | <b>1'42.071</b> |      |       |  |
|                           |                           |     |                      |               |               |               | +0.032        | 1'42.103        | 1    | 0.032 |  |
| 2                         | <b>76 L. BAZ</b>          | FRA | Yamaha YZF R1        | 32.221        | 30.770        | <b>20.291</b> | 19.240        | <b>1'42.522</b> |      |       |  |
|                           |                           |     |                      | +0.271        | +0.074        | +0.083        |               | 1'42.950        | 5    | 0.428 |  |
| 3                         | <b>60 M. VAN DER MARK</b> | NED | Yamaha YZF R1        | 32.332        | 30.763        | 20.334        | 19.121        | <b>1'42.550</b> |      |       |  |
|                           |                           |     |                      | +0.104        | +0.012        | +0.056        |               | 1'42.722        | 2    | 0.172 |  |
| 4                         | <b>1 J. REA</b>           | GBR | Kawasaki ZX-10RR     | 32.297        | 30.754        | 20.327        | 19.221        | <b>1'42.599</b> |      |       |  |
|                           |                           |     |                      | +0.019        | +0.049        | +0.069        | +0.067        | 1'42.803        | 3    | 0.204 |  |
| 5                         | <b>21 M. RINALDI</b>      | ITA | Ducati Panigale V4 R | 32.337        | 30.708        | 20.447        | 19.213        | <b>1'42.705</b> |      |       |  |
|                           |                           |     |                      |               |               | +0.141        | +0.036        | 1'42.882        | 4    | 0.177 |  |
| 6                         | <b>45 S. REDDING</b>      | GBR | Ducati Panigale V4 R | 32.307        | 30.823        | 20.482        | 19.240        | <b>1'42.852</b> |      |       |  |
|                           |                           |     |                      |               | +0.091        | +0.011        | +0.100        | 1'43.054        | 6    | 0.202 |  |
| 7                         | <b>22 A. LOWES</b>        | GBR | Kawasaki ZX-10RR     | 32.588        | 30.742        | 20.542        | 19.163        | <b>1'43.035</b> |      |       |  |
|                           |                           |     |                      |               |               | +0.168        |               | 1'43.203        | 7    | 0.168 |  |
| 8                         | <b>91 L. HASLAM</b>       | GBR | Honda CBR1000RR-R    | 32.483        | 30.964        | 20.544        | 19.206        | <b>1'43.197</b> |      |       |  |
|                           |                           |     |                      | +0.096        |               | +0.069        |               | 1'43.362        | 8    | 0.165 |  |
| 9                         | <b>66 T. SYKES</b>        | GBR | BMW S1000 RR         | 32.558        | 30.922        | 20.456        | 19.335        | <b>1'43.271</b> |      |       |  |
|                           |                           |     |                      |               | +0.065        | +0.024        | +0.100        | 1'43.460        | 9    | 0.189 |  |
| 10                        | <b>19 A. BAUTISTA</b>     | ESP | Honda CBR1000RR-R    | 32.593        | 30.937        | 20.545        | 19.260        | <b>1'43.335</b> |      |       |  |
|                           |                           |     |                      | +0.040        |               | +0.245        | +0.016        | 1'43.636        | 12   | 0.301 |  |
| 11                        | <b>7 C. DAVIES</b>        | GBR | Ducati Panigale V4 R | 32.245        | 30.947        | 20.575        | 19.629        | <b>1'43.396</b> |      |       |  |
|                           |                           |     |                      | +0.030        |               |               | +0.123        | 1'43.549        | 10   | 0.153 |  |
| 12                        | <b>31 G. GERLOFF</b>      | USA | Yamaha YZF R1        | 32.714        | 30.991        | 20.524        | 19.177        | <b>1'43.406</b> |      |       |  |
|                           |                           |     |                      | +0.067        |               | +0.097        |               | 1'43.570        | 11   | 0.164 |  |
| 13                        | <b>50 E. LAVERTY</b>      | IRL | BMW S1000 RR         | 32.610        | 30.953        | 20.553        | 19.363        | <b>1'43.479</b> |      |       |  |
|                           |                           |     |                      | +0.100        | +0.075        | +0.003        | +0.180        | 1'43.837        | 13   | 0.358 |  |
| 14                        | <b>11 S. CORTESE</b>      | GER | Kawasaki ZX-10RR     | 32.895        | 31.050        | 20.443        | 19.245        | <b>1'43.633</b> |      |       |  |
|                           |                           |     |                      | +0.021        |               | +0.058        | +0.155        | 1'43.867        | 14   | 0.234 |  |
| 15                        | <b>64 F. CARICASULO</b>   | ITA | Yamaha YZF R1        | 32.578        | 31.299        | 20.396        | 19.520        | <b>1'43.793</b> |      |       |  |
|                           |                           |     |                      | +0.083        | +0.045        | +0.008        | +0.063        | 1'43.992        | 15   | 0.199 |  |
| 16                        | <b>36 L. MERCADO</b>      | ARG | Ducati Panigale V4 R | 32.732        | 31.133        | 20.598        | 19.497        | <b>1'43.960</b> |      |       |  |
|                           |                           |     |                      | +0.010        |               |               | +0.121        | 1'44.091        | 16   | 0.131 |  |
| 17                        | <b>12 X. FORES</b>        | ESP | Kawasaki ZX-10RR     | 32.686        | 31.305        | 20.618        | 19.473        | <b>1'44.082</b> |      |       |  |
|                           |                           |     |                      | +0.162        |               | +0.132        | +0.111        | 1'44.487        | 18   | 0.405 |  |
| 18                        | <b>33 M. MELANDRI</b>     | ITA | Ducati Panigale V4 R | 32.563        | 31.332        | 20.676        | 19.537        | <b>1'44.108</b> |      |       |  |
|                           |                           |     |                      | +0.283        |               | +0.017        | +0.238        | 1'44.646        | 19   | 0.538 |  |
| 19                        | <b>77 M. SCHEIB</b>       | CHI | Kawasaki ZX-10RR     | 32.724        | 31.332        | 20.685        | 19.481        | <b>1'44.222</b> |      |       |  |
|                           |                           |     |                      |               |               | +0.079        | +0.109        | 1'44.410        | 17   | 0.188 |  |
| 20                        | <b>13 T. TAKAHASHI</b>    | JPN | Honda CBR1000RR-R    | 32.959        | 31.510        | 20.808        | 19.490        | <b>1'44.767</b> |      |       |  |
|                           |                           |     |                      | +0.337        |               | +0.031        | +0.090        | 1'45.225        | 21   | 0.458 |  |
| 21                        | <b>20 S. BARRIER</b>      | FRA | Ducati Panigale V4 R | 33.085        | 31.426        | 20.829        | 19.572        | <b>1'44.912</b> |      |       |  |
|                           |                           |     |                      |               |               |               | +0.104        | 1'45.016        | 20   | 0.104 |  |
| 22                        | <b>23 C. PONSSON</b>      | FRA | Aprilia RSV4 1000    | 33.467        | 31.725        | 20.918        | 19.695        | <b>1'45.805</b> |      |       |  |
|                           |                           |     |                      | +0.102        | +0.155        |               | +0.292        | 1'46.354        | 22   | 0.549 |  |
| 23                        | <b>63 L. GABELLINI</b>    | ITA | Honda CBR1000RR-R    | 34.329        | 32.645        | 21.556        | 20.114        | <b>1'48.644</b> |      |       |  |
|                           |                           |     |                      | +0.320        |               | +0.146        | +0.268        | 1'49.378        | 23   | 0.734 |  |
| <b>Overall Ideal Time</b> |                           |     |                      | <b>32.120</b> | <b>30.522</b> | <b>20.291</b> | <b>19.078</b> | <b>1'42.011</b> |      |       |  |

07/08/2020

These data/results cannot be reproduced, stored and/or transmitted in whole or in part by any manner of electronic, mechanical, photocopying, recording, broadcasting or otherwise now known or herein after developed without the previous express consent by the copyright owner, except for reproduction in daily press and regular printed publications on sale to the public within 60 days of the event related to those data/results and always provided that copyright symbol appears together as follows below.

© DORNA WSBK ORGANIZATION Srl 2020

FICR PERUGIA TIMING



Official Tyre Supplier



Official Timekeeper











## Motul Portuguese Round, 7 - 9 August 2020

### Weather Report Free Practice 1st Session

Session started 10:30 - Session ended 11:21

#### Air Temperature

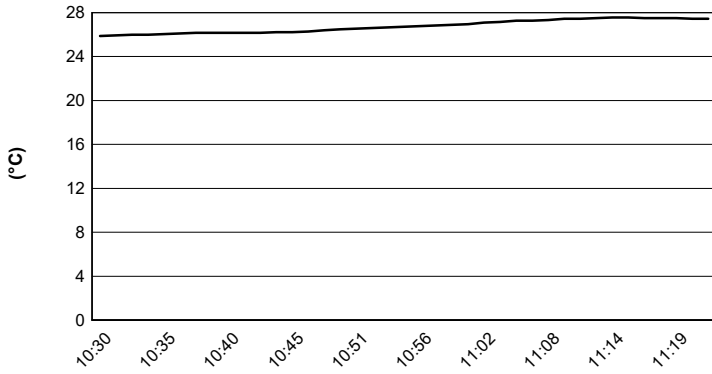

#### Track Temperature

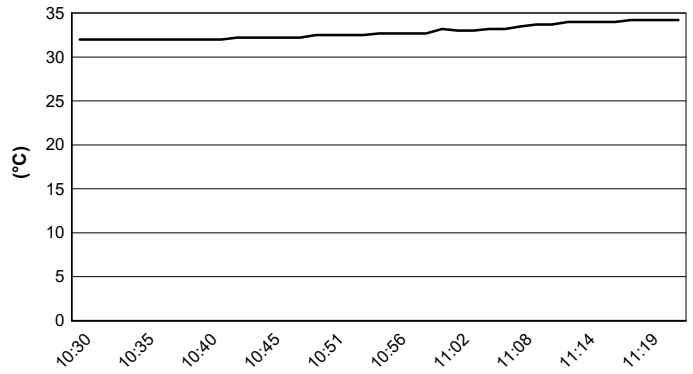

#### Air Pressure

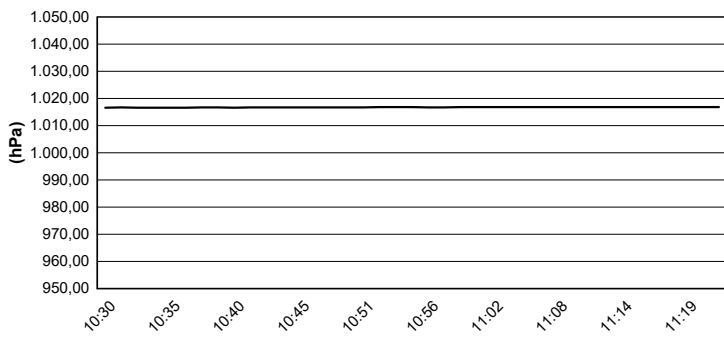

#### Humidity

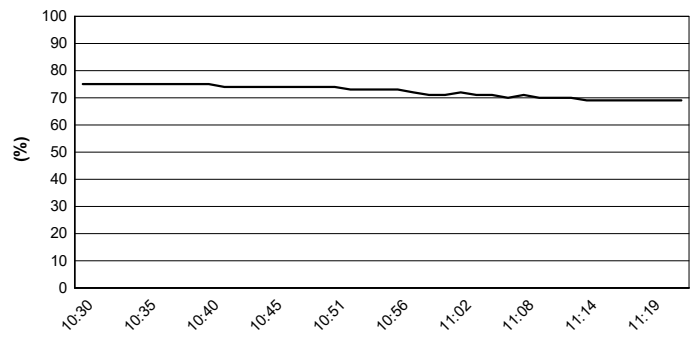

#### Wind Speed

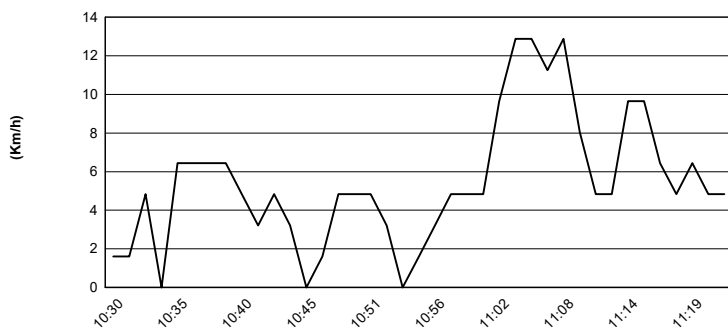

#### Wind Direction

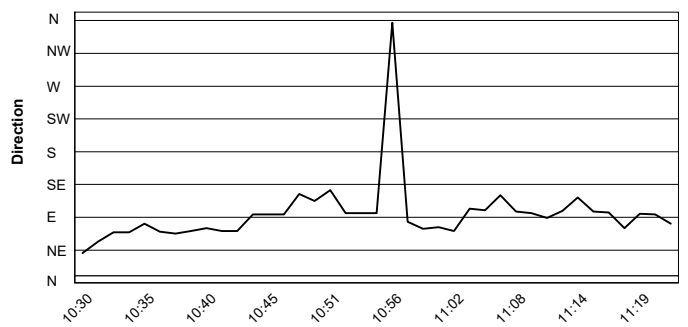

07/08/2020

These data/results cannot be reproduced, stored and/or transmitted in whole or in part by any manner of electronic, mechanical, photocopying, recording, broadcasting or otherwise now known or herein after developed without the previous express consent by the copyright owner, except for reproduction in daily press and regular printed publications on sale to the public within 60 days of the event related to those data/results and always provided that copyright symbol appears together as follows below.

© DORNA WSBK ORGANIZATION Srl 2020