

Motul Portuguese Round, 7 - 9 August 2020

Results Free Practice 3rd Session

Portimao 4.592 m

1 / 2

No.	Rider	Nat	Team	Bike	Class	Time	Gap	Rel.	Laps	Speed	
										Avg	Max
1	16 J. CLUZEL	FRA	GMT94 Yamaha	Yamaha YZF R6		1'45.299			9	156,993	272,3
2	94 C. PEROLARI	FRA	GMT94 Yamaha	Yamaha YZF R6		1'45.466	0.167	0.167	10	156,744	270,9
3	44 L. MAHIAS	FRA	Kawasaki Puccetti Racing	Kawasaki ZX-6R		1'45.515	0.216	0.049	9	156,672	272,3
4	55 A. LOCATELLI	ITA	BARDAHL Evan Bros. WorldSSP Team	Yamaha YZF R6		1'45.730	0.431	0.215	8	156,353	272,9
5	38 H. SOOMER	EST	Kallio Racing	Yamaha YZF R6		1'45.957	0.658	0.227	8	156,018	275,0
6	81 M. GONZALEZ	ESP	Kawasaki ParkinGO Team	Kawasaki ZX-6R		1'45.959	0.660	0.002	10	156,015	272,9
7	32 I. VIÑALES	ESP	Kallio Racing	Yamaha YZF R6		1'46.064	0.765	0.105	10	155,861	274,3
8	3 R. DE ROSA	ITA	MV Agusta Reparto Corse	MV Agusta F3 675		1'46.101	0.802	0.037	9	155,806	273,6
9	5 P. OETTL	GER	Kawasaki Puccetti Racing	Kawasaki ZX-6R		1'46.230	0.931	0.129	10	155,617	271,6
10	47 A. BASSANI	ITA	Soradis Yamaha Motoxrcing	Yamaha YZF R6	*	1'46.578	1.279	0.348	10	155,109	275,0
11	61 C. ÖNCÜ	TUR	Turkish Racing Team	Kawasaki ZX-6R		1'46.657	1.358	0.079	8	154,994	272,3
12	77 M. PONS	ESP	H43 Team NOBBY	Yamaha YZF R6		1'46.660	1.361	0.003	11	154,990	269,6
13	56 P. SEBESTYEN	HUN	OXXO Yamaha Team Toth	Yamaha YZF R6		1'46.854	1.555	0.194	10	154,708	268,9
14	34 K. MANFREDI	ITA	Altoogo Racing Team	Yamaha YZF R6	*	1'46.902	1.603	0.048	4	154,639	266,9
15	99 D. WEBB	GBR	WRP Wepol Racing	Yamaha YZF R6		1'46.923	1.624	0.021	8	154,608	271,6
16	4 S. ODENDAAL	RSA	EAB Ten Kate Racing	Yamaha YZF R6		1'46.971	1.672	0.048	10	154,539	277,1
17	22 F. FULIGNI	ITA	MV Agusta Reparto Corse	MV Agusta F3 675		1'47.396	2.097	0.425	8	153,928	270,2
18	84 L. CRESSON	BEL	OXXO Yamaha Team Toth	Yamaha YZF R6		1'47.436	2.137	0.040	10	153,870	268,9
19	83 L. EPIS	AUS	MPM Routz Racing Team	Yamaha YZF R6		1'47.825	2.526	0.389	8	153,315	264,3
20	52 P. HOBELSBERGER	GER	Dynavolt Honda	Honda CBR600RR		1'47.991	2.692	0.166	9	153,079	270,9
21	9 G. HENDRA PRATAMA	INA	bLU cRU WorldSSP by MS Racing	Yamaha YZF R6		1'48.176	2.877	0.185	7	152,818	269,6
22	25 A. VERDOÍA	FRA	bLU cRU WorldSSP by MS Racing	Yamaha YZF R6		1'48.297	2.998	0.121	7	152,647	261,7
23	6 M. HERRERA	ESP	Dynavolt Honda	Honda CBR600RR		1'48.642	3.343	0.345	9	152,162	267,6
24	2 L. MONTELLA	ITA	DK MOTORSPORT	Yamaha YZF R6	*	1'49.498	4.199	0.856	9	150,973	266,2
----- Out 107% in this Session -----											
25	12 A. RUIZ CARRANZA	ESP	EMPERADOR Racing Team	Yamaha YZF R6	*				0		

Qualifying Lap Time (107% of 1'45.299): 1'52.671

* WorldSSP Challenge

AIR	Humidity:	61%	Temp:	25°C
TRACK	Condition:	Dry	Temp:	30°C

Records	Pole (SP)	2019 F.Caricasulo	1'44.220	158,620	Km/h
	Race (RC)	2010 M.Pirro	1'45.180	157,170	Km/h
	All Times (SP)	2019 F.Caricasulo	1'44.220	158,620	Km/h

Start 08/08/2020 09:30 End 09:52 The results are provisional until the end of the time limit for protests and appeals and the completion of the technical checks.

These data/results cannot be reproduced, stored and/or transmitted in whole or in part by any manner of electronic, mechanical, photocopying, recording, broadcasting or otherwise now known or herein after developed without the previous express consent by the copyright owner, except for reproduction in daily press and regular printed publications on sale to the public within 60 days of the event related to those data/results and always provided that copyright symbol appears together as follows below.

© DORNA WSBK ORGANIZATION Srl 2020

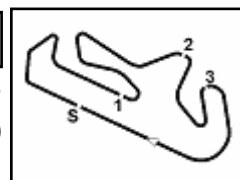

Motul Portuguese Round, 7 - 9 August 2020

Results Free Practice 3rd Session

Session Highlights

Local Time	No. Rider	Description
09.30.00		Start
09.31.19		WorldSSP Pit Intervention Time: 1min 14secs
09.38.58	5 P. OETTL	Current Lap Cancelled - Exceeded Track Limits - Turn 2
09.39.50	94 C. PEROLARI	On Asphalt - Re-Joined - Turn 1
09.41.24	94 C. PEROLARI	On Asphalt - Re-Joined - Turn 14
09.42.10	2 L. MONTELLA	Current Lap Cancelled - Exceeded Track Limits - Turn 2
09.44.15	38 H. SOOMER	Current Lap Cancelled - Exceeded Track Limits - Turn 4
09.44.20	83 L. EPIS	Current Lap Cancelled - Exceeded Track Limits - Turn 4
09.44.25	2 L. MONTELLA	Current Lap Cancelled - Exceeded Track Limits - Turn 4
09.47.57	56 P. SEBESTYEN	Current Lap Cancelled - Exceeded Track Limits - Turn 4
09.48.03	61 C. ÖNCÜ	Current Lap Cancelled - Exceeded Track Limits - Turn 4
09.49.36	38 H. SOOMER	Current Lap Cancelled - Exceeded Track Limits - Turn 4
09.52.06		End Of Session

Fastest Laps Sequence

No.	Rider	Nat	Team	Bike	Local Time	Time	Gap	Avg
83	L. EPIS	AUS	MPM Routz Racing Team	Yamaha YZF R6	09:33'40.818	1'48.844		151,880
77	M. PONS	ESP	H43 Team NOBBY	Yamaha YZF R6	09:33'43.040	1'47.770	-1.074	153,393
94	C. PEROLARI	FRA	GMT94 Yamaha	Yamaha YZF R6	09:33'55.736	1'45.466	-2.304	156,744
16	J. CLUZEL	FRA	GMT94 Yamaha	Yamaha YZF R6	09:38'17.314	1'45.442	-0.024	156,780
16	J. CLUZEL	FRA	GMT94 Yamaha	Yamaha YZF R6	09:40'02.697	1'45.383	-0.059	156,868
16	J. CLUZEL	FRA	GMT94 Yamaha	Yamaha YZF R6	09:41'47.996	1'45.299	-0.084	156,993

Start 09:30 End 09:52 The results are provisional until the end of the time limit for protests and appeals and the completion of the technical checks.

These data/results cannot be reproduced, stored and/or transmitted in whole or in part by any manner of electronic, mechanical, photocopying, recording, broadcasting or otherwise now known or herein after developed without the previous express consent by the copyright owner, except for reproduction in daily press and regular printed publications on sale to the public within 60 days of the event related to those data/results and always provided that copyright symbol appears together as follows below.

© DORNA WSBK ORGANIZATION Srl 2020

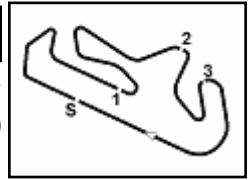

Motul Portuguese Round, 7 - 9 August 2020

Free Practices Combined Results

No.	Rider	Nat	Team	Bike	Class	FP1	FP2	FP3	Time	Gap	Rel.	Avg	LL
1	16 J. CLUZEL	FRA	GMT94 Yamaha	Yamaha YZF R6		1'46.006	1'45.666	1'45.299	1'45.299			156,993	44
2	94 C. PEROLARI	FRA	GMT94 Yamaha	Yamaha YZF R6		1'46.306	1'46.260	1'45.466	1'45.466	0.167	0.167	156,744	39
3	44 L. MAHIAS	FRA	Kawasaki Puccetti Racing	Kawasaki ZX-6R		1'46.346	1'46.062	1'45.515	1'45.515	0.216	0.049	156,672	43
4	55 A. LOCATELLI	ITA	BARDAHL Evan Bros. WorldSSP Team	Yamaha YZF R6		1'45.847	1'45.598	1'45.730	1'45.598	0.299	0.083	156,548	41
5	32 I. VIÑALES	ESP	Kallio Racing	Yamaha YZF R6		1'46.834	1'45.800	1'46.064	1'45.800	0.501	0.202	156,250	43
6	38 H. SOOMER	EST	Kallio Racing	Yamaha YZF R6		1'47.166	1'46.423	1'45.957	1'45.957	0.658	0.157	156,018	39
7	81 M. GONZALEZ	ESP	Kawasaki ParkinGO Team	Kawasaki ZX-6R		1'47.870	1'46.399	1'45.959	1'45.959	0.660	0.002	156,015	43
8	3 R. DE ROSA	ITA	MV Agusta Reparto Corse	MV Agusta F3 675		1'46.747	1'46.148	1'46.101	1'46.101	0.802	0.142	155,806	44
9	5 P. OETTL	GER	Kawasaki Puccetti Racing	Kawasaki ZX-6R		1'46.891	1'46.522	1'46.230	1'46.230	0.931	0.129	155,617	41
10	4 S. ODENDAAL	RSA	EAB Ten Kate Racing	Yamaha YZF R6		1'46.660	1'46.505	1'46.971	1'46.505	1.206	0.275	155,215	43
11	47 A. BASSANI	ITA	Soradis Yamaha Motox Racing	Yamaha YZF R6	*	1'48.904	1'47.708	1'46.578	1'46.578	1.279	0.073	155,109	46
12	61 C. ÖNCÜ	TUR	Turkish Racing Team	Kawasaki ZX-6R		1'47.755	1'47.180	1'46.657	1'46.657	1.358	0.079	154,994	39
13	77 M. PONS	ESP	H43 Team NOBBY	Yamaha YZF R6		1'47.875	1'47.745	1'46.660	1'46.660	1.361	0.003	154,990	40
14	56 P. SEBESTYEN	HUN	OXXO Yamaha Team Toth	Yamaha YZF R6		1'47.189	1'46.945	1'46.854	1'46.854	1.555	0.194	154,708	40
15	34 K. MANFREDI	ITA	Altogoo Racing Team	Yamaha YZF R6	*	1'48.687	1'47.176	1'46.902	1'46.902	1.603	0.048	154,639	32
16	99 D. WEBB	GBR	WRP Wepol Racing	Yamaha YZF R6		1'47.991	1'47.325	1'46.923	1'46.923	1.624	0.021	154,608	40
17	22 F. FULIGNI	ITA	MV Agusta Reparto Corse	MV Agusta F3 675		1'48.148	1'48.019	1'47.396	1'47.396	2.097	0.473	153,928	41
18	84 L. CRESSON	BEL	OXXO Yamaha Team Toth	Yamaha YZF R6		1'48.463	1'48.572	1'47.436	1'47.436	2.137	0.040	153,870	40
19	83 L. EPIS	AUS	MPM Routz Racing Team	Yamaha YZF R6		1'49.279	1'48.459	1'47.825	1'47.825	2.526	0.389	153,315	37
20	52 P. HOBELSBERGER	GER	Dynavolt Honda	Honda CBR600RR		1'49.028	1'48.829	1'47.991	1'47.991	2.692	0.166	153,079	42
21	9 G. HENDRA PRATAMA	INA	bLU cRU WorldSSP by MS Racing	Yamaha YZF R6		1'48.866	1'49.117	1'48.176	1'48.176	2.877	0.185	152,818	33
22	25 A. VERDÓIA	FRA	bLU cRU WorldSSP by MS Racing	Yamaha YZF R6		1'48.900	1'49.438	1'48.297	1'48.297	2.998	0.121	152,647	32
23	6 M. HERRERA	ESP	Dynavolt Honda	Honda CBR600RR		1'50.214	1'48.984	1'48.642	1'48.642	3.343	0.345	152,162	43
24	12 A. RUIZ CARRANZA	ESP	EMPERADOR Racing Team	Yamaha YZF R6	*	1'48.804			1'48.804	3.505	0.162	151,936	5
25	2 L. MONTELLA	ITA	DK MOTORSPORT	Yamaha YZF R6	*	1'51.389	1'50.051	1'49.498	1'49.498	4.199	0.694	150,973	41

* WorldSSP Challenge

N.12 (Ruiz Carranza A.) has been declared unfit after FP2

08/08/2020

These data/results cannot be reproduced, stored and/or transmitted in whole or in part by any manner of electronic, mechanical, photocopying, recording, broadcasting or otherwise now known or herein after developed without the previous express consent by the copyright owner, except for reproduction in daily press and regular printed publications on sale to the public within 60 days of the event related to those data/results and always provided that copyright symbol appears together as follows below.

© DORNA WSBK ORGANIZATION Srl 2020

FICR PERUGIA TIMING



Official Tyre Supplier



Official Timekeeper

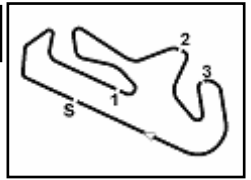

Motul Portuguese Round, 7 - 9 August 2020

Best Sectors & Speed Free Practice 3rd Session

BEST LAP			
1	16 J. CLUZEL	Yamaha YZF R6	1'45.299
2	94 C. PEROLARI	Yamaha YZF R6	1'45.466
3	44 L. MAHIAS	Kawasaki ZX-6R	1'45.515
4	55 A. LOCATELLI	Yamaha YZF R6	1'45.730
5	38 H. SOOMER	Yamaha YZF R6	1'45.957
6	81 M. GONZALEZ	Kawasaki ZX-6R	1'45.959
7	32 I. VIÑALES	Yamaha YZF R6	1'46.064
8	3 R. DE ROSA	MV Agusta F3 675	1'46.101
9	5 P. OETTL	Kawasaki ZX-6R	1'46.230
10	47 A. BASSANI	Yamaha YZF R6	1'46.578
11	61 C. ÖNCÜ	Kawasaki ZX-6R	1'46.657
12	77 M. PONS	Yamaha YZF R6	1'46.660
13	56 P. SEBESTYEN	Yamaha YZF R6	1'46.854
14	34 K. MANFREDI	Yamaha YZF R6	1'46.902
15	99 D. WEBB	Yamaha YZF R6	1'46.923
16	4 S. ODENDAAL	Yamaha YZF R6	1'46.971
17	22 F. FULIGNI	MV Agusta F3 675	1'47.396
18	84 L. CRESSON	Yamaha YZF R6	1'47.436
19	83 L. EPIS	Yamaha YZF R6	1'47.825
20	52 P. HOBELBERGER	Honda CBR600RR	1'47.991
21	9 G. HENDRA PRATAMA	Yamaha YZF R6	1'48.176
22	25 A. VERDOÍA	Yamaha YZF R6	1'48.297
23	6 M. HERRERA	Honda CBR600RR	1'48.642
24	2 L. MONTELLA	Yamaha YZF R6	1'49.498
25	12 A. RUIZ CARRANZA	Yamaha YZF R6	

SPEED			
1	4 S. ODENDAAL	Yamaha YZF R6	277,1
2	38 H. SOOMER	Yamaha YZF R6	275,0
3	47 A. BASSANI	Yamaha YZF R6	275,0
4	32 I. VIÑALES	Yamaha YZF R6	274,3
5	3 R. DE ROSA	MV Agusta F3 675	273,6
6	55 A. LOCATELLI	Yamaha YZF R6	272,9
7	81 M. GONZALEZ	Kawasaki ZX-6R	272,9
8	16 J. CLUZEL	Yamaha YZF R6	272,3
9	44 L. MAHIAS	Kawasaki ZX-6R	272,3
10	61 C. ÖNCÜ	Kawasaki ZX-6R	272,3
11	5 P. OETTL	Kawasaki ZX-6R	271,6
12	99 D. WEBB	Yamaha YZF R6	271,6
13	52 P. HOBELBERGER	Honda CBR600RR	270,9
14	94 C. PEROLARI	Yamaha YZF R6	270,9
15	22 F. FULIGNI	MV Agusta F3 675	270,2
16	77 M. PONS	Yamaha YZF R6	269,6
17	9 G. HENDRA PRATAMA	Yamaha YZF R6	269,6
18	56 P. SEBESTYEN	Yamaha YZF R6	268,9
19	84 L. CRESSON	Yamaha YZF R6	268,9
20	6 M. HERRERA	Honda CBR600RR	267,6
21	34 K. MANFREDI	Yamaha YZF R6	266,9
22	2 L. MONTELLA	Yamaha YZF R6	266,2
23	83 L. EPIS	Yamaha YZF R6	264,3
24	25 A. VERDOÍA	Yamaha YZF R6	261,7

SEG. 1			SEG. 2			SEG. 3			SEG. 4		
1	16 J. CLUZEL	33.555	1	94 C. PEROLARI	31.209	1	16 J. CLUZEL	20.550	1	38 H. SOOMER	19.618
2	44 L. MAHIAS	33.637	2	55 A. LOCATELLI	31.262	2	44 L. MAHIAS	20.551	2	16 J. CLUZEL	19.716
3	32 I. VIÑALES	33.705	3	16 J. CLUZEL	31.341	3	3 R. DE ROSA	20.600	3	81 M. GONZALEZ	19.750
4	55 A. LOCATELLI	33.748	4	38 H. SOOMER	31.349	4	94 C. PEROLARI	20.642	4	94 C. PEROLARI	19.774
5	94 C. PEROLARI	33.751	5	44 L. MAHIAS	31.359	5	32 I. VIÑALES	20.642	5	61 C. ÖNCÜ	19.777
6	81 M. GONZALEZ	33.769	6	61 C. ÖNCÜ	31.382	6	38 H. SOOMER	20.786	6	55 A. LOCATELLI	19.780
7	38 H. SOOMER	33.773	7	81 M. GONZALEZ	31.435	7	34 K. MANFREDI	20.871	7	99 D. WEBB	19.788
8	5 P. OETTL	33.780	8	3 R. DE ROSA	31.461	8	47 A. BASSANI	20.878	8	5 P. OETTL	19.816
9	3 R. DE ROSA	33.945	9	34 K. MANFREDI	31.497	9	56 P. SEBESTYEN	20.891	9	44 L. MAHIAS	19.831
10	47 A. BASSANI	34.003	10	32 I. VIÑALES	31.508	10	55 A. LOCATELLI	20.905	10	47 A. BASSANI	19.871
11	4 S. ODENDAAL	34.080	11	77 M. PONS	31.518	11	99 D. WEBB	20.921	11	4 S. ODENDAAL	19.876
12	61 C. ÖNCÜ	34.117	12	56 P. SEBESTYEN	31.626	12	81 M. GONZALEZ	20.921	12	56 P. SEBESTYEN	19.882
13	52 P. HOBELBERGER	34.161	13	5 P. OETTL	31.640	13	77 M. PONS	20.922	13	77 M. PONS	19.932
14	77 M. PONS	34.164	14	22 F. FULIGNI	31.661	14	61 C. ÖNCÜ	20.949	14	52 P. HOBELBERGER	19.944
15	84 L. CRESSON	34.174	15	47 A. BASSANI	31.668	15	5 P. OETTL	20.957	15	34 K. MANFREDI	19.944
16	34 K. MANFREDI	34.186	16	4 S. ODENDAAL	31.688	16	22 F. FULIGNI	20.963	16	3 R. DE ROSA	19.955
17	56 P. SEBESTYEN	34.227	17	83 L. EPIS	31.731	17	4 S. ODENDAAL	20.973	17	32 I. VIÑALES	19.965
18	22 F. FULIGNI	34.233	18	99 D. WEBB	31.868	18	84 L. CRESSON	21.022	18	84 L. CRESSON	20.043
19	9 G. HENDRA PRATAMA	34.268	19	52 P. HOBELBERGER	31.946	19	83 L. EPIS	21.104	19	22 F. FULIGNI	20.113
20	99 D. WEBB	34.283	20	84 L. CRESSON	31.984	20	9 G. HENDRA PRATAMA	21.166	20	9 G. HENDRA PRATAMA	20.131
21	83 L. EPIS	34.341	21	9 G. HENDRA PRATAMA	32.118	21	2 L. MONTELLA	21.266	21	25 A. VERDOÍA	20.167
22	25 A. VERDOÍA	34.363	22	6 M. HERRERA	32.229	22	6 M. HERRERA	21.326	22	6 M. HERRERA	20.205
23	6 M. HERRERA	34.846	23	25 A. VERDOÍA	32.302	23	52 P. HOBELBERGER	21.356	23	83 L. EPIS	20.314
24	2 L. MONTELLA	34.914	24	2 L. MONTELLA	32.576	24	25 A. VERDOÍA	21.410	24	2 L. MONTELLA	20.373

08/08/2020

These data/results cannot be reproduced, stored and/or transmitted in whole or in part by any manner of electronic, mechanical, photocopying, recording, broadcasting or otherwise now known or herein after developed without the previous express consent by the copyright owner, except for reproduction in daily press and regular printed publications on sale to the public within 60 days of the event related to those data/results and always provided that copyright symbol appears together as follows below.

© DORNA WSBK ORGANIZATION Srl 2020

FICR PERUGIA TIMING



Official Tyre Supplier



Official Timekeeper

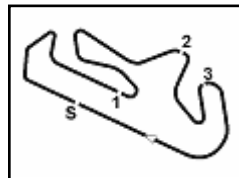

Portimao 4.592 m

Motul Portuguese Round, 7 - 9 August 2020

Ideal Times Free Practice 3rd Session

No.	Rider	Nat	Bike	Seg. 1	Seg. 2	Seg. 3	Seg. 4	Ideal Time		
				Diff. 1	Diff. 2	Diff. 3	Diff. 4	Best Lap	Pos.	Diff.
1	16 J. CLUZEL	FRA	Yamaha YZF R6	33.555 +0.043	31.341	20.550 +0.067	19.716 +0.027	1'45.162 1'45.299	1	0.137
2	94 C. PEROLARI	FRA	Yamaha YZF R6	33.751 +0.065	31.209	20.642	19.774 +0.025	1'45.376 1'45.466	2	0.090
3	44 L. MAHIAS	FRA	Kawasaki ZX-6R	33.637 +0.004	31.359	20.551 +0.056	19.831 +0.077	1'45.378 1'45.515	3	0.137
4	38 H. SOOMER	EST	Yamaha YZF R6	33.773 +0.265	31.349	20.786 +0.084	19.618 +0.082	1'45.526 1'45.957	5	0.431
5	55 A. LOCATELLI	ITA	Yamaha YZF R6	33.748	31.262	20.905 +0.026	19.780 +0.009	1'45.695 1'45.730	4	0.035
6	32 I. VIÑALES	ESP	Yamaha YZF R6	33.705 +0.022	31.508	20.642 +0.163	19.965 +0.059	1'45.820 1'46.064	7	0.244
7	81 M. GONZALEZ	ESP	Kawasaki ZX-6R	33.769	31.435	20.921 +0.084	19.750	1'45.875 1'45.959	6	0.084
8	3 R. DE ROSA	ITA	MV Agusta F3 675	33.945 +0.031	31.461	20.600	19.955 +0.109	1'45.961 1'46.101	8	0.140
9	5 P. OETTL	GER	Kawasaki ZX-6R	33.780	31.640	20.957	19.816 +0.037	1'46.193 1'46.230	9	0.037
10	61 C. ÖNCÜ	TUR	Kawasaki ZX-6R	34.117	31.382 +0.257	20.949 +0.140	19.777 +0.035	1'46.225 1'46.657	11	0.432
11	47 A. BASSANI	ITA	Yamaha YZF R6	34.003	31.668	20.878 +0.049	19.871 +0.109	1'46.420 1'46.578	10	0.158
12	34 K. MANFREDI	ITA	Yamaha YZF R6	34.186 +0.199	31.497	20.871 +0.205	19.944	1'46.498 1'46.902	14	0.404
13	77 M. PONS	ESP	Yamaha YZF R6	34.164 +0.042	31.518 +0.068	20.922	19.932 +0.014	1'46.536 1'46.660	12	0.124
14	4 S. ODENDAAL	RSA	Yamaha YZF R6	34.080 +0.084	31.688	20.973 +0.122	19.876 +0.148	1'46.617 1'46.971	16	0.354
15	56 P. SEBESTYEN	HUN	Yamaha YZF R6	34.227 +0.153	31.626	20.891 +0.009	19.882 +0.066	1'46.626 1'46.854	13	0.228
16	99 D. WEBB	GBR	Yamaha YZF R6	34.283 +0.009	31.868	20.921 +0.054	19.788	1'46.860 1'46.923	15	0.063
17	22 F. FULIGNI	ITA	MV Agusta F3 675	34.233 +0.261	31.661 +0.134	20.963	20.113 +0.031	1'46.970 1'47.396	17	0.426
18	84 L. CRESSON	BEL	Yamaha YZF R6	34.174	31.984	21.022 +0.213	20.043	1'47.223 1'47.436	18	0.213
19	52 P. HOBELSBERGER	GER	Honda CBR600RR	34.161 +0.018	31.946 +0.549	21.356	19.944 +0.017	1'47.407 1'47.991	20	0.584
20	83 L. EPIS	AUS	Yamaha YZF R6	34.341 +0.017	31.731 +0.076	21.104 +0.111	20.314 +0.131	1'47.490 1'47.825	19	0.335
21	9 G. HENDRA PRATAMA	INA	Yamaha YZF R6	34.268 +0.323	32.118 +0.122	21.166	20.131 +0.048	1'47.683 1'48.176	21	0.493
22	25 A. VERDOÍA	FRA	Yamaha YZF R6	34.363	32.302 +0.035	21.410 +0.008	20.167 +0.012	1'48.242 1'48.297	22	0.055
23	6 M. HERRERA	ESP	Honda CBR600RR	34.846	32.229	21.326 +0.036	20.205	1'48.606 1'48.642	23	0.036
24	2 L. MONTELLA	ITA	Yamaha YZF R6	34.914 +0.166	32.576 +0.054	21.266 +0.149	20.373	1'49.129 1'49.498	24	0.369
	12 A. RUIZ CARRANZA	ESP	Yamaha YZF R6	One or more sectors missing						
Overall Ideal Time				33.555	31.209	20.550	19.618	1'44.932		

08/08/2020

These data/results cannot be reproduced, stored and/or transmitted in whole or in part by any manner of electronic, mechanical, photocopying, recording, broadcasting or otherwise now known or herein after developed without the previous express consent by the copyright owner, except for reproduction in daily press and regular printed publications on sale to the public within 60 days of the event related to those data/results and always provided that copyright symbol appears together as follows below.

© DORNA WSBK ORGANIZATION Srl 2020

FICR PERUGIA TIMING

Official Tyre Supplier



Official Timekeeper

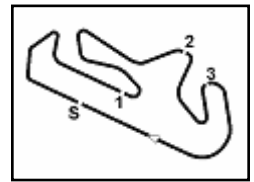

Motul Portuguese Round, 7 - 9 August 2020

Chronological Analysis Free Practice 3rd Session

Lap	Seg.1	Seg.2	Seg.3	Seg.4	Lap Time	km/h	Local Time
1		33.938	22.346	20.931			9:32'07.908
2	35.036	32.278	21.579	20.007	1'48.900	264,9	9:33'56.808
3	34.592	31.946	21.584	19.944	1'48.066	270,9	9:35'44.874
4	34.161	38.147	21.771	20.128	1'54.207	270,9	9:37'39.081
5	34.179	32.495	21.356	19.961	1'47.991	268,2	9:39'27.072
6	36.393	32.667	22.692	29.026	2'00.778P	270,2	9:41'27.850
7	2'14.204	33.383	21.871	20.414	3'29.872P		9:44'57.722
8	34.539	32.170	21.760	20.045	1'48.514	268,9	9:46'46.236
9	34.268	44.740	23.768	20.183	2'02.959	267,6	9:48'49.195
10	34.607	32.045	21.428	20.095	1'48.175	268,9	9:50'37.370

21° 9 G. HENDRA PRATAMA (1'48.176)

Lap	Seg.1	Seg.2	Seg.3	Seg.4	Lap Time	km/h	Local Time
1		39.505	21.759	20.548			9:32'12.267
2	34.940	32.263	34.914	20.259	2'02.376	266,2	9:34'14.643
3	34.591	32.240	21.166	20.179	1'48.176	269,6	9:36'02.819
4	34.268	38.209	21.951	29.684	2'04.112P	266,9	9:38'06.931
5	5'52.965	32.734	21.643	20.632	7'07.974P		9:45'14.905
6	34.519	34.263	21.299	20.131	1'50.212	264,3	9:47'05.117
7	34.577	32.227	21.297	20.188	1'48.289	268,2	9:48'53.406
8	34.541	32.118	21.333	20.268	1'48.260	266,9	9:50'41.666

22° 25 A. VERDOÏA (1'48.297)

Lap	Seg.1	Seg.2	Seg.3	Seg.4	Lap Time	km/h	Local Time
1		33.736	26.232	23.342			9:32'12.627
2	34.878	32.435	21.826	20.358	1'49.497	261,7	9:34'02.124
3	34.800	39.465	21.574	20.263	1'56.102	258,6	9:35'58.226
4	35.218	32.457	21.693	27.638	1'57.006P	250,3	9:37'55.232
5	5'23.188	34.487	21.627	20.275	6'39.577P		9:44'34.809
6	34.467	32.443	21.489	20.167	1'48.566	256,8	9:46'23.375
7	34.363	32.337	21.418	20.179	1'48.297	260,5	9:48'11.672
8	34.528	32.302	21.410	20.307	1'48.547	261,1	9:50'00.219

23° 6 M. HERRERA (1'48.642)

Lap	Seg.1	Seg.2	Seg.3	Seg.4	Lap Time	km/h	Local Time
1		33.476	22.094	21.152			9:31'59.395
2	35.467	32.828	21.591	20.736	1'50.622	262,4	9:33'50.017
3	35.244	32.595	21.696	20.574	1'50.109	267,6	9:35'40.126
4	35.174	32.826	21.903	34.931	2'04.834P	266,2	9:37'44.960
5	2'01.879	32.905	21.787	20.641	3'17.212P		9:41'02.172
6	35.211	32.520	21.439	20.381	1'49.551	264,9	9:42'51.723
7	34.859	32.348	21.326	20.321	1'48.854	266,9	9:44'40.577
8	34.846	32.229	21.362	20.205	1'48.642	267,6	9:46'29.219
9	35.230	32.565	21.612	20.343	1'49.750	266,2	9:48'18.969
10	34.970	32.243	21.328	20.390	1'48.931	265,6	9:50'07.900

24° 2 L. MONTELLA (1'49.498)

Lap	Seg.1	Seg.2	Seg.3	Seg.4	Lap Time	km/h	Local Time
1		34.202	22.065	20.758			9:32'30.117
2	35.820	33.602	21.270	20.411	1'51.103	263,0	9:34'21.220
3	35.260	32.976	21.335	20.535	1'50.106	266,2	9:36'11.326
4	35.577	32.833	21.266	20.473	1'50.149	263,7	9:38'01.475
5	35.080	32.630	21.415	20.373	1'49.498	263,0	9:39'50.973
6	34.914	32.576	21.686	20.433	1'49.609	261,1	9:41'40.582
7	35.186	32.711	21.320	20.477	1'49.694C	263,0	9:43'30.276
8	38.645	35.070	22.557	32.112	2'08.384CP	261,7	9:45'38.660
9	2'16.822	37.960	23.068	30.893	3'48.743P		9:49'27.403
10	1'05.799	33.372	21.514	20.621	2'21.306P		9:51'48.709

08/08/2020 P = Pits In/Out - C = Lap Time Cancelled

These data/results cannot be reproduced, stored and/or transmitted in whole or in part by any manner of electronic, mechanical, photocopying, recording, broadcasting or otherwise now known or herein after developed without the previous express consent by the copyright owner, except for reproduction in daily press and regular printed publications on sale to the public within 60 days of the event related to those data/results and always provided that copyright symbol appears together as follows below.

© DORNA WSBK ORGANIZATION Srl 2020

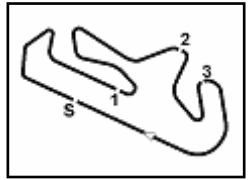

Portimao 4.592 m

Motul Portuguese Round, 7 - 9 August 2020

Weather Report Free Practice 3rd Session

Session started 09:30 - Session ended 9:52

Air Temperature

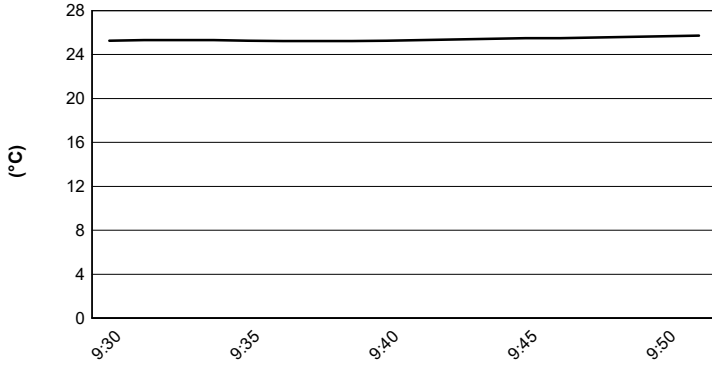

Track Temperature

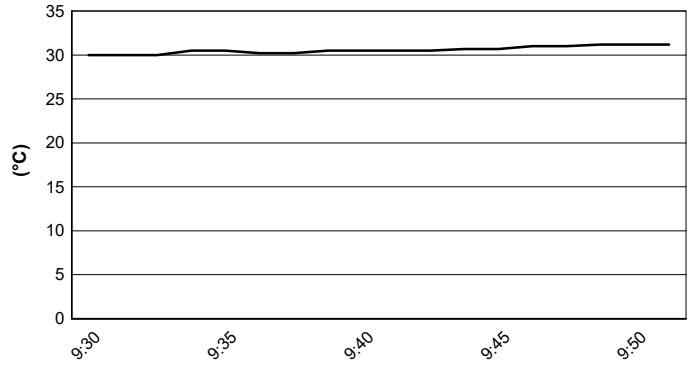

Air Pressure

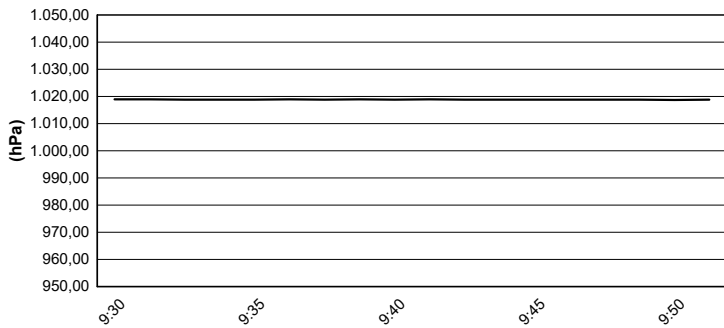

Humidity

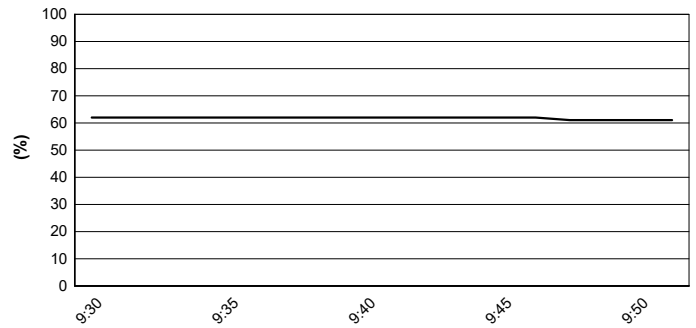

Wind Speed

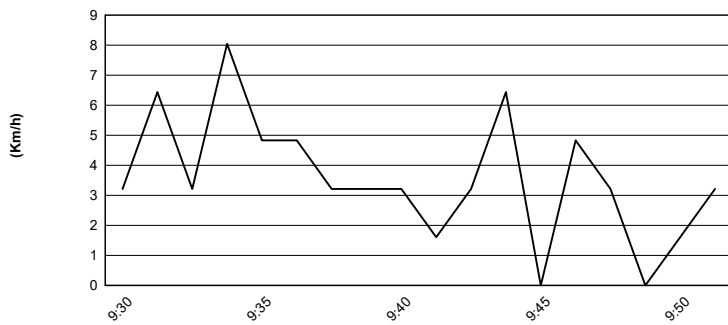

Wind Direction

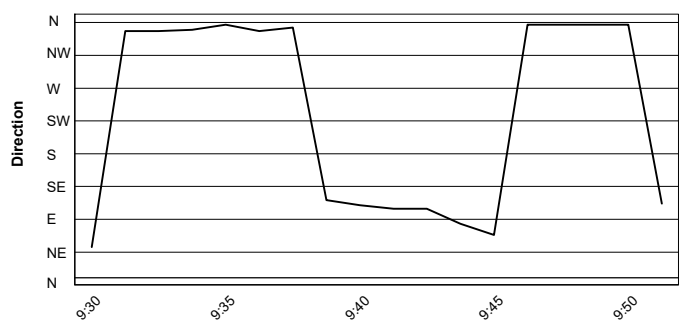

08/08/2020

These data/results cannot be reproduced, stored and/or transmitted in whole or in part by any manner of electronic, mechanical, photocopying, recording, broadcasting or otherwise now known or herein after developed without the previous express consent by the copyright owner, except for reproduction in daily press and regular printed publications on sale to the public within 60 days of the event related to those data/results and always provided that copyright symbol appears together as follows below.

© DORNA WSBK ORGANIZATION Srl 2020