

Portimao 4.592 m

1 / 2

Motul Portuguese Round, 7 - 9 August 2020

Results Free Practice 2nd Session Gr.A

No.	Rider	Nat	Team	Bike	Class	Time	Gap	Rel.	Laps	Speed	
										Avg	Max
1	8 M. PEREZ	ESP	Prodina Ircos Team WorldSSP300	Kawasaki Ninja 400	A	1'57.406			9	140,804	211,6
2	46 S. DI SORA	FRA	Leader Team Flembbo	Kawasaki Ninja 400	A	1'57.743	0.337	0.337	11	140,401	212,5
3	17 K. MEUFFELS	NED	MTM Kawasaki MOTOPOST	Kawasaki Ninja 400	A	1'57.892	0.486	0.149	13	140,223	211,6
4	88 B. IERACI	ITA	Kawasaki GP Project	Kawasaki Ninja 400	A	1'58.088	0.682	0.196	7	139,991	212,1
5	10 U. ORRADRE	ESP	Yamaha MS Racing	Yamaha YZF-R3	A	1'58.249	0.843	0.161	6	139,800	209,6
6	4 C. STANGE	GER	Freudenberg KTM WorldSSP Team	KTM RC 390 R	A	1'58.413	1.007	0.164	13	139,606	211,2
7	41 J. JAHNIG	GER	Freudenberg KTM Junior Team	KTM RC 390 R	A	1'58.619	1.213	0.206	11	139,364	215,4
8	26 M. GENNAI	ITA	Team BrCorse	Yamaha YZF-R3	A	1'58.622	1.216	0.003	10	139,360	204,1
9	45 F. MACAN	BRA	Team Brasil AD 78	Yamaha YZF-R3	A	1'58.683	1.277	0.061	10	139,289	212,9
10	6 J. BUIS	NED	MTM Kawasaki MOTOPOST	Kawasaki Ninja 400	A	1'58.808	1.402	0.125	13	139,142	207,6
11	25 A. KROH	GER	Yamaha MS Racing	Yamaha YZF-R3	A	1'58.974	1.568	0.166	13	138,948	210,4
12	22 N. KALININ	UKR	Battley-RT Motorsports by SKM-Kawasaki	Kawasaki Ninja 400	A	1'59.044	1.638	0.070	13	138,866	209,2
13	9 P. GRASSIA	ITA	Team CHIODO Moto Racing	Yamaha YZF-R3	A	1'59.303	1.897	0.259	11	138,565	209,2
14	7 J. GIMBERT	FRA	GP Project	Kawasaki Ninja 400	A	1'59.416	2.010	0.113	9	138,434	212,9
15	30 G. VAN STRAALEN	NED	EAB Ten Kate Racing	Yamaha YZF-R3	A	1'59.434	2.028	0.018	11	138,413	206,4
16	2 A. CARRION	ESP	Smrz Racing - Willi Race	Kawasaki Ninja 400	A	1'59.501	2.095	0.067	11	138,335	208,4
17	84 K. ALOISI	ITA	ProGP Racing	Yamaha YZF-R3	A	1'59.502	2.096	0.001	12	138,334	210,0
18	27 F. ROVELLI	ITA	Kawasaki ParkinGO Team	Kawasaki Ninja 400	A	1'59.827	2.421	0.325	7	137,959	205,6
19	21 E. VALENTIM GARCIA	BRA	Scuderia Maranga Racing	Kawasaki Ninja 400	A	1'59.878	2.472	0.051	12	137,900	212,5
20	66 E. MCGLINCHEY	GBR	Team#109 Kawasaki	Kawasaki Ninja 400	A	1'59.960	2.554	0.082	12	137,806	208,0
21	37 P. FRAGOSO	POR	STAND OS PUTOS Racing Team	Yamaha YZF-R3	A	2'00.044	2.638	0.084	13	137,710	211,6
22	44 T. BRAMICH	AUS	Carl Cox-RT Motorsports by SKM-Kawasaki	Kawasaki Ninja 400	A	2'00.155	2.749	0.111	11	137,582	211,2
23	72 A. DIAZ	ESP	Biblion Motoxracing Yamaha WSSP300	Yamaha YZF-R3	A	2'00.408	3.002	0.253	12	137,293	208,0
24	24 D. BLIN	POL	Biblion Motoxracing Yamaha WSSP300	Yamaha YZF-R3	A	2'00.760	3.354	0.352	6	136,893	204,8
25	3 M. GAGGI	ITA	Machado Came SBK	Yamaha YZF-R3	A	2'01.784	4.378	1.024	3	135,742	206,4
26	20 G. MATERN	FRA	Machado Came SBK	Yamaha YZF-R3	A	2'02.192	4.786	0.408	11	135,289	203,3
27	77 L. GRUAU	FRA	TGP Racing	Kawasaki Ninja 400	A	2'04.679	7.273	2.487	13	132,590	200,7

Qualifying Lap Time (107% of 1'57.406): 2'05.625

AIR	Humidity:	62%	Temp:	28°C
TRACK	Condition:	Dry	Temp:	45°C

Records	Pole (SP)	2019 M.Gonzalez	1'55.345	143,320	Km/h
	Race (RC)	2019 M.Gonzalez	1'55.810	142,740	Km/h
	All Times (WUP)	2019 S.Deroue	1'55.344	143,320	Km/h

Start 07/08/2020 16:00 End 16:31 The results are provisional until the end of the time limit for protests and appeals and the completion of the technical checks.

These data/results cannot be reproduced, stored and/or transmitted in whole or in part by any manner of electronic, mechanical, photocopying, recording, broadcasting or otherwise now known or herein after developed without the previous express consent by the copyright owner, except for reproduction in daily press and regular printed publications on sale to the public within 60 days of the event related to those data/results and always provided that copyright symbol appears together as follows below.

© DORNA WSBK ORGANIZATION Srl 2020



Official Fuel Supplier



PIRELLI

Official Tyre Supplier



Official Timekeeper

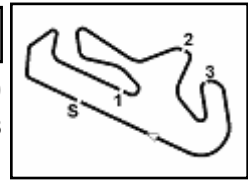

Motul Portuguese Round, 7 - 9 August 2020

Results Free Practice 2nd Session Gr.A

Session Highlights

Local Time	No. Rider	Description
16.00.00		Start
16.03.18	30 G. VAN STRAALEN	Current Lap Cancelled - Exceeded Track Limits - Turn 1
16.03.22	8 M. PEREZ	Current Lap Cancelled - Exceeded Track Limits - Turn 4
16.03.30	22 N. KALININ	Current Lap Cancelled - Exceeded Track Limits - Turn 4
16.04.19	17 K. MEUFFELS	Lap Cancelled (1'59.207) - Exceeded Track Limits - Turn 4
16.05.14	3 M. GAGGI	Current Lap Cancelled - Exceeded Track Limits - Turn 1
16.05.23	77 L. GRUAU	Current Lap Cancelled - Exceeded Track Limits - Turn 1
16.06.59	24 D. BLIN	Current Lap Cancelled - Exceeded Track Limits - Turn 4
16.07.38	9 P. GRASSIA	Current Lap Cancelled - Exceeded Track Limits - Turn 5
16.07.54	30 G. VAN STRAALEN	Current Lap Cancelled - Exceeded Track Limits - Turn 2
16.08.00	88 B. IERACI	Current Lap Cancelled - Exceeded Track Limits - Turn 4
16.09.25	84 K. ALOISI	Current Lap Cancelled - Exceeded Track Limits - Turn 4
16.09.45	3 M. GAGGI	Crashed - Turn 8
16.09.46	24 D. BLIN	Crashed - Turn 8
16.10.07	24 D. BLIN	Re-joined
16.10.54	72 A. DIAZ	Current Lap Cancelled - Exceeded Track Limits - Turn 1
16.11.16	30 G. VAN STRAALEN	Current Lap Cancelled - Exceeded Track Limits - Turn 1
16.11.22	20 G. MATERN	Current Lap Cancelled - Exceeded Track Limits - Turn 1
16.11.29	2 A. CARRION	Current Lap Cancelled - Exceeded Track Limits - Turn 4
16.13.24	26 M. GENNAI	Current Lap Cancelled - Exceeded Track Limits - Turn 4
16.16.20	27 F. ROVELLI	Current Lap Cancelled - Exceeded Track Limits - Turn 4
16.16.26	84 K. ALOISI	Current Lap Cancelled - Exceeded Track Limits - Turn 4
16.19.50	66 E. MCGLINCHEY	Current Lap Cancelled - Exceeded Track Limits - Turn 1
16.21.21	7 J. GIMBERT	Current Lap Cancelled - Exceeded Track Limits - Turn 4
16.21.48	21 E. VALENTIM GARCIA	Current Lap Cancelled - Exceeded Track Limits - Turn 2
16.21.54	84 K. ALOISI	Current Lap Cancelled - Exceeded Track Limits - Turn 2
16.22.01	30 G. VAN STRAALEN	Current Lap Cancelled - Exceeded Track Limits - Turn 2
16.22.09	8 M. PEREZ	Current Lap Cancelled - Exceeded Track Limits - Turn 4
16.22.13	17 K. MEUFFELS	Current Lap Cancelled - Exceeded Track Limits - Turn 4
16.22.18	25 A. KROH	Current Lap Cancelled - Exceeded Track Limits - Turn 4
16.23.19	44 T. BRAMICH	Lap Cancelled (5'48.954) - Exceeded Track Limits - Turn 15
16.23.22	44 T. BRAMICH	Current Lap Cancelled - Exceeded Track Limits - Turn 4
16.24.19	46 S. DI SORA	Current Lap Cancelled - Exceeded Track Limits - Turn 2
16.24.25	66 E. MCGLINCHEY	Current Lap Cancelled - Exceeded Track Limits - Turn 2
16.24.50	20 G. MATERN	Current Lap Cancelled - Exceeded Track Limits - Turn 1
16.25.14	84 K. ALOISI	Current Lap Cancelled - Exceeded Track Limits - Turn 4
16.25.18	2 A. CARRION	Current Lap Cancelled - Exceeded Track Limits - Turn 1
16.25.57	46 S. DI SORA	Current Lap Cancelled - Exceeded Track Limits - Turn 4
16.27.20	72 A. DIAZ	Current Lap Cancelled - Exceeded Track Limits - Turn 4
16.28.13	46 S. DI SORA	Current Lap Cancelled - Exceeded Track Limits - Turn 4
16.28.18	66 E. MCGLINCHEY	Current Lap Cancelled - Exceeded Track Limits - Turn 4
16.29.36	20 G. MATERN	Current Lap Cancelled - Exceeded Track Limits - Turn 1
16.29.54	27 F. ROVELLI	Current Lap Cancelled - Exceeded Track Limits - Turn 4
16.31.09		End Of Session

Fastest Laps Sequence

No.	Rider	Nat	Team	Bike	Local Time	Time	Gap	Avg
6	J. BUIS	NED	MTM Kawasaki MOTOPOST	Kawasaki Ninja 400	16:04'02.706	1'59.777		138,016
4	C. STANGE	GER	Freudenberg KTM WorldSSP Team	KTM RC 390 R	16:04'11.710	1'59.192	-0.585	138,694
88	B. IERACI	ITA	Kawasaki GP Project	Kawasaki Ninja 400	16:04'12.993	1'58.099	-1.093	139,977
88	B. IERACI	ITA	Kawasaki GP Project	Kawasaki Ninja 400	16:06'11.081	1'58.088	-0.011	139,991
46	S. DI SORA	FRA	Leader Team Flembbo	Kawasaki Ninja 400	16:10'19.484	1'57.743	-0.345	140,401
8	M. PEREZ	ESP	Prodina Ircos Team WorldSSP300	Kawasaki Ninja 400	16:24'33.820	1'57.406	-0.337	140,804

Start 07/08/2020 16:00 End 16:31 The results are provisional until the end of the time limit for protests and appeals and the completion of the technical checks.

These data/results cannot be reproduced, stored and/or transmitted in whole or in part by any manner of electronic, mechanical, photocopying, recording, broadcasting or otherwise now known or herein after developed without the previous express consent by the copyright owner, except for reproduction in daily press and regular printed publications on sale to the public within 60 days of the event related to those data/results and always provided that copyright symbol appears together as follows below.

© DORNA WSBK ORGANIZATION Srl 2020



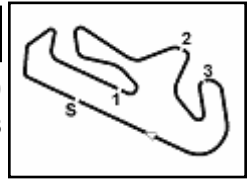

Motul Portuguese Round, 7 - 9 August 2020

Free Practices Combined Results Gr.A after FP2

Portimao 4.592 m

No.	Rider	Nat	Team	Bike	Class	FP1	FP2	FP3	Time	Gap	Rel.	Avg	LL
1	8 M. PEREZ	ESP	Prodina Ircos Team WorldSSP300	Kawasaki Ninja 400	A	1'58.294	1'57.406		1'57.406			140,804	19
2	46 S. DI SORA	FRA	Leader Team Flembbo	Kawasaki Ninja 400	A	1'58.283	1'57.743		1'57.743	0.337	0.337	140,401	24
3	17 K. MEUFFELS	NED	MTM Kawasaki MOTOPOST	Kawasaki Ninja 400	A	1'58.339	1'57.892		1'57.892	0.486	0.149	140,223	25
4	88 B. IERACI	ITA	Kawasaki GP Project	Kawasaki Ninja 400	A	1'58.150	1'58.088		1'58.088	0.682	0.196	139,991	18
5	10 U. ORRADRE	ESP	Yamaha MS Racing	Yamaha YZF-R3	A	1'58.106	1'58.249		1'58.106	0.700	0.018	139,969	18
6	41 J. JAHNIG	GER	Freudenberg KTM Junior Team	KTM RC 390 R	A	1'58.109	1'58.619		1'58.109	0.703	0.003	139,966	22
7	4 C. STANGE	GER	Freudenberg KTM WorldSSP Team	KTM RC 390 R	A	1'59.206	1'58.413		1'58.413	1.007	0.304	139,606	27
8	30 G. VAN STRAALLEN	NED	EAB Ten Kate Racing	Yamaha YZF-R3	A	1'58.514	1'59.434		1'58.514	1.108	0.101	139,487	22
9	22 N. KALININ	UKR	Battley-RT Motorsports by SKM-Kawasaki	Kawasaki Ninja 400	A	1'58.616	1'59.044		1'58.616	1.210	0.102	139,367	24
10	26 M. GENNAI	ITA	Team BrCorse	Yamaha YZF-R3	A	2'00.573	1'58.622		1'58.622	1.216	0.006	139,360	23
11	45 F. MACAN	BRA	Team Brasil AD 78	Yamaha YZF-R3	A	1'59.198	1'58.683		1'58.683	1.277	0.061	139,289	22
12	6 J. BUIS	NED	MTM Kawasaki MOTOPOST	Kawasaki Ninja 400	A	1'59.156	1'58.808		1'58.808	1.402	0.125	139,142	26
13	27 F. ROVELLI	ITA	Kawasaki ParkinGO Team	Kawasaki Ninja 400	A	1'58.819	1'59.827		1'58.819	1.413	0.011	139,129	16
14	66 E. MCGLINCHEY	GBR	Team#109 Kawasaki	Kawasaki Ninja 400	A	1'58.887	1'59.960		1'58.887	1.481	0.068	139,050	26
15	25 A. KROH	GER	Yamaha MS Racing	Yamaha YZF-R3	A	2'00.607	1'58.974		1'58.974	1.568	0.087	138,948	25
16	9 P. GRASSIA	ITA	Team CHIODO Moto Racing	Yamaha YZF-R3	A	1'59.087	1'59.303		1'59.087	1.681	0.113	138,816	21
17	7 J. GIMBERT	FRA	GP Project	Kawasaki Ninja 400	A	2'00.741	1'59.416		1'59.416	2.010	0.329	138,434	21
18	2 A. CARRION	ESP	Smrz Racing - Willi Race	Kawasaki Ninja 400	A	2'00.453	1'59.501		1'59.501	2.095	0.085	138,335	23
19	84 K. ALOISI	ITA	ProGP Racing	Yamaha YZF-R3	A	1'59.945	1'59.502		1'59.502	2.096	0.001	138,334	25
20	24 D. BLIN	POL	Biblion Motoxrcing Yamaha WSSP300	Yamaha YZF-R3	A	1'59.596	2'00.760		1'59.596	2.190	0.094	138,225	19
21	44 T. BRAMICH	AUS	Carl Cox-RT Motorsports by SKM-Kawasaki	Kawasaki Ninja 400	A	1'59.598	2'00.155		1'59.598	2.192	0.002	138,223	22
22	21 E. VALENTIM GARCIA	BRA	Scuderia Maranga Racing	Kawasaki Ninja 400	A	2'01.062	1'59.878		1'59.878	2.472	0.280	137,900	24
23	37 P. FRAGOSO	POR	STAND OS PUTOS Racing Team	Yamaha YZF-R3	A	2'00.459	2'00.044		2'00.044	2.638	0.166	137,710	27
24	72 A. DIAZ	ESP	Biblion Motoxrcing Yamaha WSSP300	Yamaha YZF-R3	A	2'02.182	2'00.408		2'00.408	3.002	0.364	137,293	25
25	3 M. GAGGI	ITA	Machado Came SBK	Yamaha YZF-R3	A	2'00.504	2'01.784		2'00.504	3.098	0.096	137,184	15
26	20 G. MATERN	FRA	Machado Came SBK	Yamaha YZF-R3	A	2'03.101	2'02.192		2'02.192	4.786	1.688	135,289	20
27	77 L. GRUAU	FRA	TGP Racing	Kawasaki Ninja 400	A	2'06.875	2'04.679		2'04.679	7.273	2.487	132,590	25

Top 3 Average Time: 1'57.680

07/08/2020

These data/results cannot be reproduced, stored and/or transmitted in whole or in part by any manner of electronic, mechanical, photocopying, recording, broadcasting or otherwise now known or herein after developed without the previous express consent by the copyright owner, except for reproduction in daily press and regular printed publications on sale to the public within 60 days of the event related to those data/results and always provided that copyright symbol appears together as follows below.

© DORNA WSBK ORGANIZATION Srl 2020



Official Fuel Supplier



FKR PERUGIA TIMING

Official Tyre Supplier



Official Timekeeper

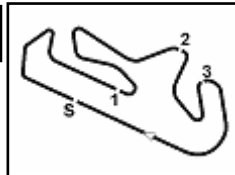

Motul Portuguese Round, 7 - 9 August 2020

Best Sectors & Speed Free Practice 2nd Session Gr.A

Portimao 4.592 m

BEST LAP			
1	8 M. PEREZ	Kawasaki Ninja 400	1'57.406
2	46 S. DI SORA	Kawasaki Ninja 400	1'57.743
3	17 K. MEUFFELS	Kawasaki Ninja 400	1'57.892
4	88 B. IERACI	Kawasaki Ninja 400	1'58.088
5	10 U. ORRADRE	Yamaha YZF-R3	1'58.249
6	4 C. STANGE	KTM RC 390 R	1'58.413
7	41 J. JAHNIG	KTM RC 390 R	1'58.619
8	26 M. GENNAI	Yamaha YZF-R3	1'58.622
9	45 F. MACAN	Yamaha YZF-R3	1'58.683
10	6 J. BUIS	Kawasaki Ninja 400	1'58.808
11	25 A. KROH	Yamaha YZF-R3	1'58.974
12	22 N. KALININ	Kawasaki Ninja 400	1'59.044
13	9 P. GRASSIA	Yamaha YZF-R3	1'59.303
14	7 J. GIMBERT	Kawasaki Ninja 400	1'59.416
15	30 G. VAN STRAALEN	Yamaha YZF-R3	1'59.434
16	2 A. CARRION	Kawasaki Ninja 400	1'59.501
17	84 K. ALOISI	Yamaha YZF-R3	1'59.502
18	27 F. ROVELLI	Kawasaki Ninja 400	1'59.827
19	21 E. VALENTIM GARCIA	Kawasaki Ninja 400	1'59.878
20	66 E. MCGLINCHEY	Kawasaki Ninja 400	1'59.960
21	37 P. FRAGOSO	Yamaha YZF-R3	2'00.044
22	44 T. BRAMICH	Kawasaki Ninja 400	2'00.155
23	72 A. DIAZ	Yamaha YZF-R3	2'00.408
24	24 D. BLIN	Yamaha YZF-R3	2'00.760
25	3 M. GAGGI	Yamaha YZF-R3	2'01.784
26	20 G. MATERN	Yamaha YZF-R3	2'02.192
27	77 L. GRUAU	Kawasaki Ninja 400	2'04.679

SPEED			
1	41 J. JAHNIG	KTM RC 390 R	215,4
2	7 J. GIMBERT	Kawasaki Ninja 400	212,9
3	45 F. MACAN	Yamaha YZF-R3	212,9
4	46 S. DI SORA	Kawasaki Ninja 400	212,5
5	21 E. VALENTIM GARCIA	Kawasaki Ninja 400	212,5
6	88 B. IERACI	Kawasaki Ninja 400	212,1
7	8 M. PEREZ	Kawasaki Ninja 400	211,6
8	37 P. FRAGOSO	Yamaha YZF-R3	211,6
9	17 K. MEUFFELS	Kawasaki Ninja 400	211,6
10	4 C. STANGE	KTM RC 390 R	211,2
11	44 T. BRAMICH	Kawasaki Ninja 400	211,2
12	25 A. KROH	Yamaha YZF-R3	210,4
13	84 K. ALOISI	Yamaha YZF-R3	210,0
14	10 U. ORRADRE	Yamaha YZF-R3	209,6
15	22 N. KALININ	Kawasaki Ninja 400	209,2
16	9 P. GRASSIA	Yamaha YZF-R3	209,2
17	2 A. CARRION	Kawasaki Ninja 400	208,4
18	66 E. MCGLINCHEY	Kawasaki Ninja 400	208,0
19	72 A. DIAZ	Yamaha YZF-R3	208,0
20	6 J. BUIS	Kawasaki Ninja 400	207,6
21	3 M. GAGGI	Yamaha YZF-R3	206,4
22	30 G. VAN STRAALEN	Yamaha YZF-R3	206,4
23	27 F. ROVELLI	Kawasaki Ninja 400	205,6
24	24 D. BLIN	Yamaha YZF-R3	204,8
25	26 M. GENNAI	Yamaha YZF-R3	204,1
26	20 G. MATERN	Yamaha YZF-R3	203,3
27	77 L. GRUAU	Kawasaki Ninja 400	200,7

SEG. 1			SEG. 2			SEG. 3			SEG. 4		
1	8 M. PEREZ	38.096	1	8 M. PEREZ	34.823	1	8 M. PEREZ	22.108	1	41 J. JAHNIG	21.949
2	46 S. DI SORA	38.295	2	88 B. IERACI	34.865	2	22 N. KALININ	22.150	2	88 B. IERACI	21.989
3	17 K. MEUFFELS	38.340	3	10 U. ORRADRE	34.928	3	26 M. GENNAI	22.266	3	46 S. DI SORA	22.022
4	4 C. STANGE	38.405	4	46 S. DI SORA	34.942	4	6 J. BUIS	22.271	4	26 M. GENNAI	22.043
5	10 U. ORRADRE	38.488	5	17 K. MEUFFELS	34.962	5	88 B. IERACI	22.273	5	17 K. MEUFFELS	22.049
6	45 F. MACAN	38.512	6	6 J. BUIS	35.003	6	17 K. MEUFFELS	22.282	6	25 A. KROH	22.088
7	41 J. JAHNIG	38.521	7	41 J. JAHNIG	35.069	7	9 P. GRASSIA	22.299	7	84 K. ALOISI	22.093
8	30 G. VAN STRAALEN	38.613	8	21 E. VALENTIM GARCIA	35.142	8	10 U. ORRADRE	22.323	8	45 F. MACAN	22.137
9	88 B. IERACI	38.636	9	4 C. STANGE	35.221	9	4 C. STANGE	22.360	9	2 A. CARRION	22.149
10	9 P. GRASSIA	38.656	10	25 A. KROH	35.239	10	41 J. JAHNIG	22.417	10	4 C. STANGE	22.151
11	7 J. GIMBERT	38.709	11	26 M. GENNAI	35.280	11	46 S. DI SORA	22.484	11	21 E. VALENTIM GARCIA	22.188
12	25 A. KROH	38.793	12	30 G. VAN STRAALEN	35.291	12	45 F. MACAN	22.505	12	66 E. MCGLINCHEY	22.212
13	22 N. KALININ	38.809	13	22 N. KALININ	35.331	13	30 G. VAN STRAALEN	22.517	13	8 M. PEREZ	22.217
14	6 J. BUIS	38.825	14	45 F. MACAN	35.365	14	27 F. ROVELLI	22.535	14	24 D. BLIN	22.242
15	27 F. ROVELLI	38.892	15	66 E. MCGLINCHEY	35.375	15	25 A. KROH	22.572	15	22 N. KALININ	22.245
16	26 M. GENNAI	38.897	16	2 A. CARRION	35.409	16	72 A. DIAZ	22.578	16	9 P. GRASSIA	22.247
17	37 P. FRAGOSO	38.987	17	27 F. ROVELLI	35.412	17	2 A. CARRION	22.578	17	10 U. ORRADRE	22.279
18	84 K. ALOISI	39.047	18	37 P. FRAGOSO	35.453	18	3 M. GAGGI	22.604	18	37 P. FRAGOSO	22.335
19	2 A. CARRION	39.074	19	84 K. ALOISI	35.473	19	44 T. BRAMICH	22.613	19	6 J. BUIS	22.349
20	72 A. DIAZ	39.179	20	7 J. GIMBERT	35.483	20	24 D. BLIN	22.615	20	27 F. ROVELLI	22.363
21	21 E. VALENTIM GARCIA	39.198	21	24 D. BLIN	35.537	21	84 K. ALOISI	22.630	21	7 J. GIMBERT	22.395
22	66 E. MCGLINCHEY	39.216	22	72 A. DIAZ	35.563	22	21 E. VALENTIM GARCIA	22.634	22	3 M. GAGGI	22.396
23	24 D. BLIN	39.324	23	9 P. GRASSIA	35.606	23	66 E. MCGLINCHEY	22.637	23	44 T. BRAMICH	22.459
24	44 T. BRAMICH	39.333	24	44 T. BRAMICH	35.688	24	37 P. FRAGOSO	22.714	24	30 G. VAN STRAALEN	22.480
25	3 M. GAGGI	39.513	25	3 M. GAGGI	36.100	25	7 J. GIMBERT	22.739	25	72 A. DIAZ	22.491
26	20 G. MATERN	39.829	26	20 G. MATERN	36.150	26	20 G. MATERN	22.760	26	20 G. MATERN	22.747
27	77 L. GRUAU	40.521	27	77 L. GRUAU	36.974	27	77 L. GRUAU	23.297	27	77 L. GRUAU	23.377

07/08/2020

These data/results cannot be reproduced, stored and/or transmitted in whole or in part by any manner of electronic, mechanical, photocopying, recording, broadcasting or otherwise now known or herein after developed without the previous express consent by the copyright owner, except for reproduction in daily press and regular printed publications on sale to the public within 60 days of the event related to those data/results and always provided that copyright symbol appears together as follows below.

© DORNA WSBK ORGANIZATION Srl 2020



Official Fuel Supplier



Official Tyre Supplier



Official Timekeeper

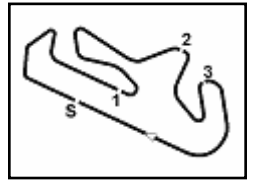

Portimao 4.592 m

Motul Portuguese Round, 7 - 9 August 2020

Ideal Times Free Practice 2nd Session Gr.A

No.	Rider	Nat	Bike	Seg. 1	Seg. 2	Seg. 3	Seg. 4	Ideal Time		
				Diff. 1	Diff. 2	Diff. 3	Diff. 4	Best Lap	Pos.	Diff.
1	8 M. PEREZ	ESP	Kawasaki Ninja 400	38.096	34.823 +0.128	22.108 +0.019	22.217 +0.015	1'57.244 1'57.406	1	0.162
2	17 K. MEUFFELS	NED	Kawasaki Ninja 400	38.340	34.962 +0.249	22.282 +0.010	22.049	1'57.633 1'57.892	3	0.259
3	46 S. DI SORA	FRA	Kawasaki Ninja 400	38.295	34.942	22.484	22.022	1'57.743 1'57.743	2	
4	88 B. IERACI	ITA	Kawasaki Ninja 400	38.636	34.865	22.273 +0.263	21.989 +0.062	1'57.763 1'58.088	4	0.325
5	41 J. JAHNIG	GER	KTM RC 390 R	38.521 +0.069	35.069	22.417	21.949 +0.594	1'57.956 1'58.619	7	0.663
6	10 U. ORRADRE	ESP	Yamaha YZF-R3	38.488 +0.137	34.928	22.323	22.279 +0.094	1'58.018 1'58.249	5	0.231
7	4 C. STANGE	GER	KTM RC 390 R	38.405	35.221 +0.035	22.360	22.151 +0.241	1'58.137 1'58.413	6	0.276
8	6 J. BUIS	NED	Kawasaki Ninja 400	38.825 +0.101	35.003 +0.041	22.271 +0.067	22.349 +0.151	1'58.448 1'58.808	10	0.360
9	26 M. GENNAI	ITA	Yamaha YZF-R3	38.897 +0.009	35.280 +0.127	22.266	22.043	1'58.486 1'58.622	8	0.136
10	45 F. MACAN	BRA	Yamaha YZF-R3	38.512	35.365	22.505 +0.164	22.137	1'58.519 1'58.683	9	0.164
11	22 N. KALININ	UKR	Kawasaki Ninja 400	38.809 +0.020	35.331	22.150	22.245 +0.489	1'58.535 1'59.044	12	0.509
12	25 A. KROH	GER	Yamaha YZF-R3	38.793	35.239 +0.216	22.572 +0.066	22.088	1'58.692 1'58.974	11	0.282
13	9 P. GRASSIA	ITA	Yamaha YZF-R3	38.656	35.606 +0.263	22.299 +0.153	22.247 +0.079	1'58.808 1'59.303	13	0.495
14	30 G. VAN STRAALEN	NED	Yamaha YZF-R3	38.613	35.291 +0.322	22.517 +0.019	22.480 +0.192	1'58.901 1'59.434	15	0.533
15	21 E. VALENTIM GARCIA	BRA	Kawasaki Ninja 400	39.198 +0.044	35.142 +0.480	22.634 +0.127	22.188 +0.065	1'59.162 1'59.878	19	0.716
16	27 F. ROVELLI	ITA	Kawasaki Ninja 400	38.892 +0.495	35.412 +0.128	22.535 +0.002	22.363	1'59.202 1'59.827	18	0.625
17	2 A. CARRION	ESP	Kawasaki Ninja 400	39.074 +0.028	35.409	22.578 +0.263	22.149	1'59.210 1'59.501	16	0.291
18	84 K. ALOISI	ITA	Yamaha YZF-R3	39.047 +0.001	35.473	22.630 +0.258	22.093	1'59.243 1'59.502	17	0.259
19	7 J. GIMBERT	FRA	Kawasaki Ninja 400	38.709	35.483	22.739 +0.090	22.395	1'59.326 1'59.416	14	0.090
20	66 E. MCGLINCHEY	GBR	Kawasaki Ninja 400	39.216	35.375	22.637 +0.450	22.212 +0.070	1'59.440 1'59.960	20	0.520
21	37 P. FRAGOSO	POR	Yamaha YZF-R3	38.987 +0.185	35.453	22.714 +0.202	22.335 +0.168	1'59.489 2'00.044	21	0.555
22	24 D. BLIN	POL	Yamaha YZF-R3	39.324	35.537	22.615 +0.197	22.242 +0.845	1'59.718 2'00.760	24	1.042
23	72 A. DIAZ	ESP	Yamaha YZF-R3	39.179 +0.092	35.563 +0.234	22.578	22.491 +0.271	1'59.811 2'00.408	23	0.597
24	44 T. BRAMICH	AUS	Kawasaki Ninja 400	39.333	35.688	22.613	22.459 +0.062	2'00.093 2'00.155	22	0.062
25	3 M. GAGGI	ITA	Yamaha YZF-R3	39.513 +0.888	36.100	22.604	22.396 +0.283	2'00.613 2'01.784	25	1.171
26	20 G. MATERN	FRA	Yamaha YZF-R3	39.829 +0.159	36.150	22.760 +0.458	22.747 +0.089	2'01.486 2'02.192	26	0.706
27	77 L. GRUAU	FRA	Kawasaki Ninja 400	40.521	36.974	23.297	23.377 +0.510	2'04.169 2'04.679	27	0.510
Overall Ideal Time				38.096	34.823	22.108	21.949	1'56.976		

07/08/2020

These data/results cannot be reproduced, stored and/or transmitted in whole or in part by any manner of electronic, mechanical, photocopying, recording, broadcasting or otherwise now known or herein after developed without the previous express consent by the copyright owner, except for reproduction in daily press and regular printed publications on sale to the public within 60 days of the event related to those data/results and always provided that copyright symbol appears together as follows below.

© DORNA WSBK ORGANIZATION Srl 2020



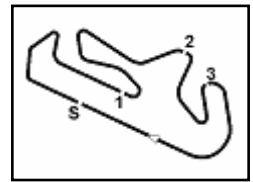

Motul Portuguese Round, 7 - 9 August 2020

Chronological Analysis Free Practice 2nd Session Gr.A

Portimao 4.592 m

2 / 4

Lap	Seg.1	Seg.2	Seg.3	Seg.4	Lap Time	km/h	Local Time
11	38.512	35.365	22.669	22.137	1'58.683	212,9	16:30'45.526
12	38.826	35.082	22.443	22.554	1'58.905	204,1	16:08'00.891
13	38.843	35.003	22.457	22.765	1'59.068	201,8	16:09'59.959
14	39.129	38.016	22.450	31.386	2'10.981P	201,0	16:12'10.940
15	2'46.861	39.741	29.638	28.004	4'24.244P		16:16'35.184
16	39.170	35.311	22.527	22.816	1'59.824	207,6	16:18'35.008
17	38.869	35.153	22.802	22.646	1'59.470	203,3	16:20'34.478
18	38.825	35.103	22.271	22.989	1'59.188	203,7	16:22'33.666
19	39.009	35.189	22.286	22.669	1'59.153	202,2	16:24'32.819
20	39.954	35.834	23.979	27.632	2'07.399	203,7	16:26'40.218
21	38.972	35.296	22.327	22.841	1'59.436	203,3	16:28'39.654
22	38.926	35.044	22.338	22.500	1'58.808	202,2	16:30'38.462
23	38.871	36.759	22.947	22.582	2'01.159	212,1	16:04'16.366
24	39.110	35.647	23.478	22.456	2'00.691	206,8	16:06'17.057
25	39.312	42.535	23.158	29.729	2'14.734P	209,6	16:08'31.791
26	6'40.042	36.681	23.492	22.809	8'03.024P		16:16'34.815
27	39.666	35.850	22.739	22.515	2'00.770	200,3	16:18'35.585
28	38.709	35.483	22.829	22.395	1'59.416	207,6	16:20'35.001
29	39.013	36.056	24.112	22.327	2'01.508C	212,9	16:22'36.509
30	39.053	35.755	22.847	22.829	2'00.484	205,2	16:24'36.993
31	39.148	35.574	23.184	30.654	2'08.560P	207,6	16:26'45.553
32	39.869	35.495	22.755	22.591	2'00.710C	199,2	16:04'05.917
33	39.781	35.484	22.552	22.615	2'00.432	200,3	16:06'06.349
34	47.928	35.755	23.069	22.298	2'09.050C	192,1	16:08'15.399
35	38.613	35.613	22.536	22.672	1'59.434	206,4	16:10'14.833
36	45.027	36.508	24.475	22.867	2'08.877C	190,8	16:12'23.710
37	38.680	35.896	22.566	28.357	2'05.499P	201,4	16:14'29.209
38	6'45.811	35.752	22.720	22.655	8'06.938CP		16:22'36.147
39	39.709	35.723	22.969	22.617	2'01.018	201,0	16:24'37.165
40	39.454	36.038	22.990	24.180	2'02.662	201,4	16:26'39.827
41	39.771	35.626	22.592	22.676	2'00.665	192,5	16:28'40.492
42	39.213	35.291	23.966	24.227	2'02.697	200,7	16:30'43.189
43	39.363	35.520	22.520	22.193	2'00.565	206,0	16:04'13.255
44	39.248	35.872	22.988	22.457	2'00.565	206,0	16:04'13.255
45	39.102	35.409	22.841	22.149	1'59.501	208,4	16:06'12.756
46	39.384	35.829	22.593	22.393	2'00.199	206,4	16:08'12.955
47	40.140	37.914	23.574	23.197	2'04.825	199,9	16:10'17.780
48	39.497	37.517	26.415	22.438	2'05.867C	202,9	16:12'23.647
49	39.287	35.685	22.578	22.680	2'00.230	207,2	16:14'23.877
50	39.965	42.462	23.407	33.309	2'19.143P	201,4	16:16'43.020
51	6'04.513	45.185	29.852	23.250	7'42.800P		16:24'25.820
52	45.067	38.168	24.823	26.125	2'14.183C	197,0	16:26'40.003
53	39.452	35.530	22.691	22.599	2'00.272	199,2	16:28'40.275
54	39.074	35.437	24.081	24.414	2'03.006	199,2	16:30'43.281
55	40.138	37.928	23.116	22.207	2'03.389	197,4	16:04'12.552
56	39.048	35.473	22.888	22.093	1'59.502	210,0	16:06'12.054
57	40.061	36.220	22.919	22.414	2'01.614	204,1	16:08'13.668
58	40.541	37.883	23.109	23.059	2'04.592C	198,1	16:10'18.260
59	40.306	37.547	23.858	23.838	2'05.549	209,6	16:12'23.809
60	41.685	37.282	23.216	23.795	2'05.978	201,0	16:14'29.787
61	39.438	37.903	23.290	34.498	2'15.129CP	210,0	16:16'44.916
62	4'28.023	36.904	23.210	23.229	5'15.366CP		16:22'36.282
63	39.047	35.761	22.756	23.123	2'00.687	205,2	16:24'36.969
64	39.473	35.557	23.250	24.813	2'03.093C	202,5	16:26'40.062
65	40.014	35.544	22.630	22.262	2'00.450	192,8	16:28'40.512
66	39.334	35.573	23.161	25.131	2'03.199	202,2	16:30'43.711

07/08/2020 P = Pits In/Out - C = Lap Time Cancelled

These data/results cannot be reproduced, stored and/or transmitted in whole or in part by any manner of electronic, mechanical, photocopying, recording, broadcasting or otherwise now known or herein after developed without the previous express consent by the copyright owner, except for reproduction in daily press and regular printed publications on sale to the public within 60 days of the event related to those data/results and always provided that copyright symbol appears together as follows below.

© DORNA WSBK ORGANIZATION Srl 2020



Official Fuel Supplier



Official Tyre Supplier



Official Timekeeper

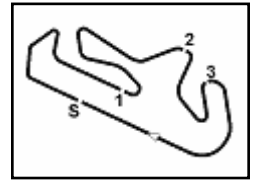

Portimao 4.592 m

4 / 4

Motul Portuguese Round, 7 - 9 August 2020

Chronological Analysis Free Practice 2nd Session Gr.A

27°							
77 L. GRUAU (2'04.679)							
Lap	Seg.1	Seg.2	Seg.3	Seg.4	Lap Time	km/h	Local Time
1		38.520	24.552	23.624			16:02'10.851
2	41.009	37.503	25.948	23.437	2'07.897	196,7	16:04'18.748
3	41.052	37.365	23.785	23.519	2'05.721C	195,6	16:06'24.469
4	40.928	37.192	23.755	23.948	2'05.823	193,2	16:08'30.292
5	41.376	37.324	23.617	23.772	2'06.089	190,8	16:10'36.381
6	41.125	37.429	23.901	23.834	2'06.289	193,5	16:12'42.670
7	41.543	37.346	23.809	23.586	2'06.284	194,2	16:14'48.954
8	41.147	37.260	23.617	23.870	2'05.894	193,5	16:16'54.848
9	41.409	37.558	23.780	33.651	2'16.398P	192,5	16:19'11.246
10	1'55.063	37.257	23.531	23.916	3'19.767P		16:22'31.013
11	41.602	37.386	23.625	23.377	2'05.990	190,4	16:24'37.003
12	41.519	37.082	25.618	23.877	2'08.096	193,5	16:26'45.099
13	40.521	36.974	23.297	23.887	2'04.679	200,7	16:28'49.778
14	40.952	37.453	24.265	32.554	2'15.224P	195,9	16:31'05.002

07/08/2020 P = Pits In/Out - C = Lap Time Cancelled

These data/results cannot be reproduced, stored and/or transmitted in whole or in part by any manner of electronic, mechanical, photocopying, recording, broadcasting or otherwise now known or herein after developed without the previous express consent by the copyright owner, except for reproduction in daily press and regular printed publications on sale to the public within 60 days of the event related to those data/results and always provided that copyright symbol appears together as follows below.

© DORNA WSBK ORGANIZATION Srl 2020



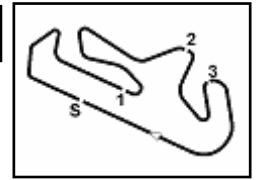

Portimao 4.592 m

Motul Portuguese Round, 7 - 9 August 2020
Weather Report Free Practice 2nd Session Gr.A
Session started 16:00 - Session ended 16:31

Air Temperature

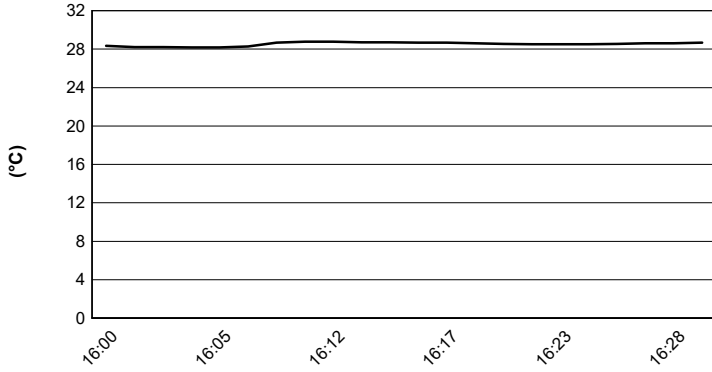

Track Temperature

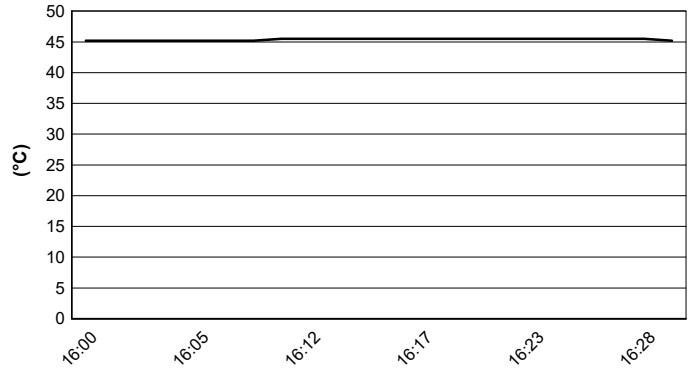

Air Pressure

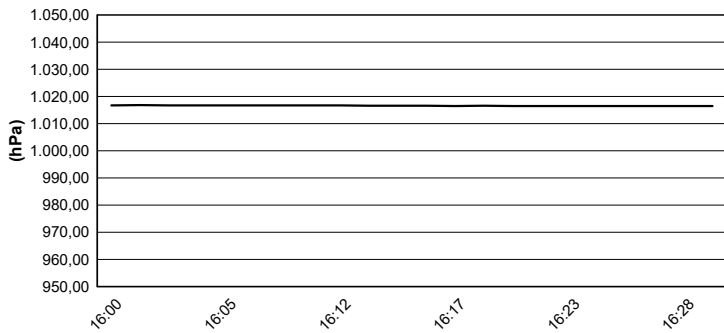

Humidity

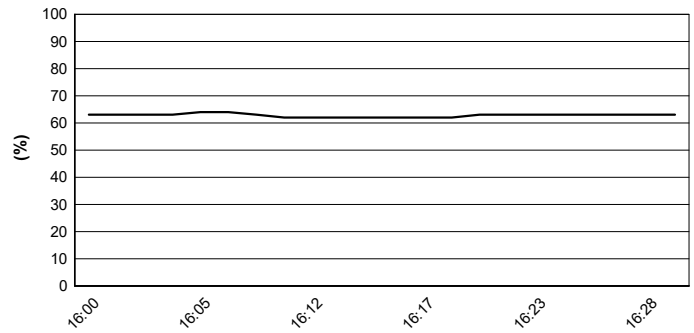

Wind Speed



Wind Direction

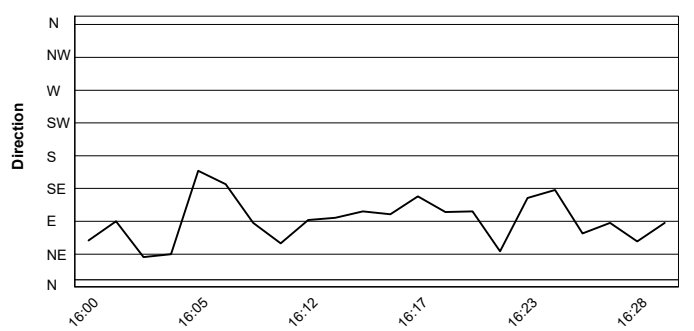

07/08/2020

These data/results cannot be reproduced, stored and/or transmitted in whole or in part by any manner of electronic, mechanical, photocopying, recording, broadcasting or otherwise now known or herein after developed without the previous express consent by the copyright owner, except for reproduction in daily press and regular printed publications on sale to the public within 60 days of the event related to those data/results and always provided that copyright symbol appears together as follows below.

© DORNA WSBK ORGANIZATION Srl 2020



Official Fuel Supplier



FICR PERUGIA TIMING

Official Tyre Supplier



Official Timekeeper

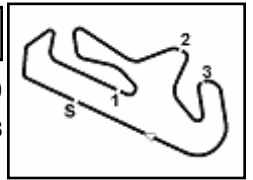

Motul Portuguese Round, 7 - 9 August 2020

Best Laps & Speeds Gr.A

No.	Rider Bike	Nat	Best Lap		FP1		FP2												
			LL	SPD	LL	SPD	LL	SPD											
1	8 M. PEREZ Kawasaki Ninja 400	ESP	1'57.406 19 211,6		1'58.294 10 208,7		1'57.406 9 211,6												
2	46 S. DI SORA Kawasaki Ninja 400	FRA	1'57.743 24 212,4		1'58.283 13 207,1		1'57.743 11 212,4												
3	17 K. MEUFFELS Kawasaki Ninja 400	NED	1'57.892 25 211,6		1'58.339 12 211,6		1'57.892 13 211,6												
4	88 B. IERACI Kawasaki Ninja 400	ITA	1'58.088 18 214,1		1'58.150 11 214,1		1'58.088 7 212,0												
5	10 U. ORRADRE Yamaha YZF-R3	ESP	1'58.106 18 209,5		1'58.106 12 209,1		1'58.249 6 209,5												
6	41 J. JAHNIG KTM RC 390 R	GER	1'58.109 22 215,4		1'58.109 11 213,7		1'58.619 11 215,4												
7	4 C. STANGE KTM RC 390 R	GER	1'58.413 27 211,2		1'59.206 14 209,5		1'58.413 13 211,2												
8	30 G. VAN STRAALLEN Yamaha YZF-R3	NED	1'58.514 22 207,1		1'58.514 11 207,1		1'59.434 11 206,4												
9	22 N. KALININ Kawasaki Ninja 400	UKR	1'58.616 24 211,6		1'58.616 11 211,6		1'59.044 13 209,1												
10	26 M. GENNAI Yamaha YZF-R3	ITA	1'58.622 23 204,0		2'00.573 13 197,3		1'58.622 10 204,0												
11	45 F. MACAN Yamaha YZF-R3	BRA	1'58.683 22 212,8		1'59.198 12 208,7		1'58.683 10 212,8												
12	6 J. BUIS Kawasaki Ninja 400	NED	1'58.808 26 213,3		1'59.156 13 213,3		1'58.808 13 207,5												
13	27 F. ROVELLI Kawasaki Ninja 400	ITA	1'58.819 16 205,6		1'58.819 9 205,2		1'59.827 7 205,6												
14	66 E. MCGLINCHY Kawasaki Ninja 400	GBR	1'58.887 26 207,9		1'58.887 14 207,9		1'59.960 12 207,9												
15	25 A. KROH Yamaha YZF-R3	GER	1'58.974 25 210,4		2'00.607 12 208,3		1'58.974 13 210,4												
16	9 P. GRASSIA Yamaha YZF-R3	ITA	1'59.087 21 209,1		1'59.087 10 205,6		1'59.303 11 209,1												
17	7 J. GIMBERT Kawasaki Ninja 400	FRA	1'59.416 21 212,8		2'00.741 12 207,9		1'59.416 9 212,8												
18	2 A. CARRION Kawasaki Ninja 400	ESP	1'59.501 23 214,5		2'00.453 12 214,5		1'59.501 11 208,3												
19	84 K. ALOISI Yamaha YZF-R3	ITA	1'59.502 25 210,0		1'59.945 13 207,9		1'59.502 12 210,0												
20	24 D. BLIN Yamaha YZF-R3	POL	1'59.596 19 213,7		1'59.596 13 213,7		2'00.760 6 204,8												
21	44 T. BRAMICH Kawasaki Ninja 400	AUS	1'59.598 22 214,5		1'59.598 11 214,5		2'00.155 11 211,2												
22	21 E. VALENTIM GARCIA Kawasaki Ninja 400	BRA	1'59.878 24 212,4		2'01.062 12 205,2		1'59.878 12 212,4												
23	37 P. FRAGOSO Yamaha YZF-R3	POR	2'00.044 27 211,6		2'00.459 14 208,7		2'00.044 13 211,6												
24	72 A. DIAZ Yamaha YZF-R3	ESP	2'00.408 25 207,9		2'02.182 13 197,7		2'00.408 12 207,9												
25	3 M. GAGGI Yamaha YZF-R3	ITA	2'00.504 15 206,4		2'00.504 12 205,2		2'01.784 3 206,4												

07/08/2020

These data/results cannot be reproduced, stored and/or transmitted in whole or in part by any manner of electronic, mechanical, photocopying, recording, broadcasting or otherwise now known or herein after developed without the previous express consent by the copyright owner, except for reproduction in daily press and regular printed publications on sale to the public within 60 days of the event related to those data/results and always provided that copyright symbol appears together as follows below.

© DORNA WSBK ORGANIZATION Srl 2020



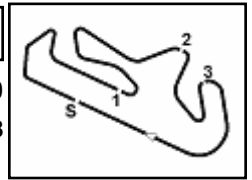

Portimao 4.592 m

Motul Portuguese Round, 7 - 9 August 2020

Best Laps & Speeds Gr.A

2 / 2

No.	Rider Bike	Nat	Best Lap		FP1		FP2						
			LL	SPD	LL	SPD	LL	SPD					
26	20 G. MATERN Yamaha YZF-R3	FRA	2'02.192		2'03.101		2'02.192						
			20	203,3	9	192,4	11	203,3					
27	77 L. GRUAU Kawasaki Ninja 400	FRA	2'04.679		2'06.875		2'04.679						
			25	200,6	12	195,6	13	200,6					

07/08/2020

These data/results cannot be reproduced, stored and/or transmitted in whole or in part by any manner of electronic, mechanical, photocopying, recording, broadcasting or otherwise now known or herein after developed without the previous express consent by the copyright owner, except for reproduction in daily press and regular printed publications on sale to the public within 60 days of the event related to those data/results and always provided that copyright symbol appears together as follows below.

© DORNA WSBK ORGANIZATION Srl 2020



Official Fuel Supplier



FKR PERUGIA TIMING

Official Tyre Supplier



Official Timekeeper