

Portimao 4.592 m

1 / 2

**Motul Portuguese Round, 7 - 9 August 2020**
**Results Free Practice 3rd Session Gr.B**

No.	Rider	Nat	Team	Bike	Class	Time	Gap	Rel.	Laps	Speed	
										Avg	Max
1	11 A. CARRASCO	ESP	Kawasaki Provec WorldSSP300	Kawasaki Ninja 400	B	<b>1'56.875</b>			7	141,443	<b>211,6</b>
2	15 A. COPPOLA	ITA	Kawasaki GP Project	Kawasaki Ninja 400	B	<b>1'56.963</b>	0.088	0.088	7	141,337	<b>209,2</b>
3	79 T. ALONSO	POR	Team Tomàs Alonso	Kawasaki Ninja 400	B	<b>1'57.032</b>	0.157	0.069	7	141,254	<b>210,0</b>
4	71 T. EDWARDS	AUS	Kawasaki ParkinGO Team	Kawasaki Ninja 400	B	<b>1'57.074</b>	0.199	0.042	7	141,203	<b>205,2</b>
5	98 T. BERCOT	FRA	ProGP Racing	Yamaha YZF-R3	B	<b>1'57.160</b>	0.285	0.086	5	141,099	<b>208,8</b>
6	52 O. KÖNIG	CZE	Freudenberg KTM Junior Team	KTM RC 390 R	B	<b>1'57.262</b>	0.387	0.102	4	140,977	<b>210,8</b>
7	61 Y. OKAYA	JPN	MTM Kawasaki MOTOPOST	Kawasaki Ninja 400	B	<b>1'57.407</b>	0.532	0.145	7	140,803	<b>213,3</b>
8	16 E. VOCINO	ITA	Gradaracorse	Kawasaki Ninja 400	B	<b>1'57.407</b>	0.532	0.000	6	140,803	<b>209,6</b>
9	48 T. BRIANTI	ITA	Prodina Ircos Team WorldSSP300	Kawasaki Ninja 400	B	<b>1'57.442</b>	0.567	0.035	7	140,761	<b>210,8</b>
10	95 S. DEROUE	NED	MTM Kawasaki MOTOPOST	Kawasaki Ninja 400	B	<b>1'57.499</b>	0.624	0.057	7	140,692	<b>209,2</b>
11	83 M. KAWAKAMI	BRA	Team Brasil AD 78	Yamaha YZF-R3	B	<b>1'57.501</b>	0.626	0.002	7	140,690	<b>206,8</b>
12	69 T. BOOTH-AMOS	GBR	RT Motorsports by SKM - Kawasaki	Kawasaki Ninja 400	B	<b>1'57.519</b>	0.644	0.018	7	140,668	<b>206,8</b>
13	80 G. MASTROLUCA	ITA	GP Project	Kawasaki Ninja 400	B	<b>1'57.565</b>	0.690	0.046	7	140,613	<b>206,4</b>
14	97 M. KAPPLER	GER	Freudenberg KTM WorldSSP Team	KTM RC 390 R	B	<b>1'57.781</b>	0.906	0.216	5	140,355	<b>207,6</b>
15	23 S. MARKARIAN	FRA	Yamaha MS Racing	Yamaha YZF-R3	B	<b>1'57.823</b>	0.948	0.042	7	140,305	<b>210,8</b>
16	58 I. IGLESIAS BRAVO	ESP	Scuderia Maranga Racing	Kawasaki Ninja 400	B	<b>1'57.837</b>	0.962	0.014	7	140,289	<b>210,4</b>
17	64 H. DE CANCELLIS	FRA	Team TRASIMENO	Yamaha YZF-R3	B	<b>1'57.971</b>	1.096	0.134	4	140,129	<b>203,7</b>
18	85 K. SABATUCCI	ITA	Kawasaki GP Project	Kawasaki Ninja 400	B	<b>1'58.055</b>	1.180	0.084	4	140,030	<b>209,2</b>
19	87 T. KAWAKAMI	BRA	Yamaha MS Racing	Yamaha YZF-R3	B	<b>1'58.060</b>	1.185	0.005	7	140,024	<b>208,4</b>
20	73 J. PEREZ GONZALEZ	ESP	Machado Came SBK	Yamaha YZF-R3	B	<b>1'58.370</b>	1.495	0.310	7	139,657	<b>203,7</b>
21	68 J. IOVERNO	ITA	Scuderia Maranga Racing	Kawasaki Ninja 400	B	<b>1'58.397</b>	1.522	0.027	7	139,625	<b>207,2</b>
22	14 E. DE LA VEGA	FRA	Machado Came SBK	Yamaha YZF-R3	B	<b>1'58.472</b>	1.597	0.075	4	139,537	<b>204,8</b>
23	94 S. SANCHEZ TAMAYO	ESP	ProGP Racing	Yamaha YZF-R3	B	<b>1'58.679</b>	1.804	0.207	7	139,293	<b>207,2</b>
24	93 A. QUINET	FRA	TGP Racing	Kawasaki Ninja 400	B	<b>1'58.692</b>	1.817	0.013	7	139,278	<b>206,8</b>
25	54 B. SOFUOGLU	TUR	Biblion Motoxrcing Yamaha WSSP300	Yamaha YZF-R3	B	<b>1'58.965</b>	2.090	0.273	4	138,959	<b>207,2</b>
26	12 R. DORE	FRA	Doré Racing Team	Yamaha YZF-R3	B	<b>1'59.382</b>	2.507	0.417	7	138,473	<b>203,7</b>
27	63 M. HRAVA	CZE	ACCR Czech Talent Team - Willi Race	Kawasaki Ninja 400	B	<b>1'59.382</b>	2.507	0.000	2	138,473	<b>206,8</b>
28	47 M. CERVENKA	CZE	Smrz Racing - Willi Race	Kawasaki Ninja 400	B	<b>2'00.062</b>	3.187	0.680	7	137,689	<b>203,7</b>

Qualifying Lap Time (107% of 1'56.875): 2'05.057

AIR	Humidity:	59%	Temp:	26°C
TRACK	Condition:	Dry	Temp:	33°C

Records	Pole (SP)	2019 M.Gonzalez	1'55.345	143,320	Km/h
	Race (RC)	2019 M.Gonzalez	1'55.810	142,740	Km/h
	All Times (WUP)	2019 S.Deroue	1'55.344	143,320	Km/h

08/08/2020 Start 10:25 End 10:42 The results are provisional until the end of the time limit for protests and appeals and the completion of the technical checks.

These data/results cannot be reproduced, stored and/or transmitted in whole or in part by any manner of electronic, mechanical, photocopying, recording, broadcasting or otherwise now known or herein after developed without the previous express consent by the copyright owner, except for reproduction in daily press and regular printed publications on sale to the public within 60 days of the event related to those data/results and always provided that copyright symbol appears together as follows below.

© DORNA WSBK ORGANIZATION Srl 2020



Official Fuel Supplier



PIRELLI

Official Tyre Supplier



Official Timekeeper

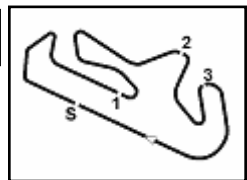

## Motul Portuguese Round, 7 - 9 August 2020

### Results Free Practice 3rd Session Gr.B

#### Session Highlights

Local Time	No. Rider	Description
10.25.00		Start
10.30.13	87 T. KAWAKAMI	Current Lap Cancelled - Exceeded Track Limits - Turn 1
10.30.17	93 A. QUINET	Current Lap Cancelled - Exceeded Track Limits - Turn 4
10.30.21	95 S. DEROUE	Current Lap Cancelled - Exceeded Track Limits - Turn 4
10.31.12	14 E. DE LA VEGA	Crashed - Re-Joined - Turn 13
10.32.48	54 B. SOFUOGLU	On Asphalt - Re-Joined - Turn 14
10.33.29	63 M. HRAVA	Crashed - Turn 15
10.34.04	83 M. KAWAKAMI	Lap Cancelled (2'05.781) - Exceeded Track Limits - Turn 4
10.34.10	58 I. IGLESIAS BRAVO	Lap Cancelled (2'06.067) - Exceeded Track Limits - Turn 4
10.34.15	98 T. BERCOT	Lap Cancelled (2'03.419) - Exceeded Track Limits - Turn 4
10.39.37	16 E. VOCINO	Crashed - Turn 1
10.40.33	11 A. CARRASCO	Lap Cancelled (1'56.399) - Exceeded Track Limits - Turn 2
10.40.53	68 J. IOVERNO	Lap Cancelled (2'00.143) - Exceeded Track Limits - Turn 2
10.40.58	97 M. KAPPLER	Lap Cancelled (2'18.581) - Exceeded Track Limits - Turn 2
10.41.34	61 Y. OKAYA	Lap Cancelled (1'57.767) - Exceeded Track Limits - Turn 4
10.41.51	47 M. CERVENKA	Lap Cancelled (2'18.765) - Exceeded Track Limits - Turn 2
10.41.59	61 Y. OKAYA	Lap Cancelled (2'03.946) - Exceeded Track Limits - Turn 4
10.42.06	87 T. KAWAKAMI	Lap Cancelled (2'11.289) - Exceeded Track Limits - Turn 4
10.42.26		End Of Session

#### Fastest Laps Sequence

No.	Rider	Nat	Team	Bike	Local Time	Time	Gap	Avg
11	A. CARRASCO	ESP	Kawasaki Provec WorldSSP300	Kawasaki Ninja 400	10:28'58.525	<b>1'58.412</b>		139,607
15	A. COPPOLA	ITA	Kawasaki GP Project	Kawasaki Ninja 400	10:28'58.572	<b>1'57.538</b>	-0.874	140,646
61	Y. OKAYA	JPN	MTM Kawasaki MOTOPORT	Kawasaki Ninja 400	10:29'02.392	<b>1'57.500</b>	-0.038	140,691
16	E. VOCINO	ITA	Gradaracorse	Kawasaki Ninja 400	10:29'02.867	<b>1'57.407</b>	-0.093	140,803
71	T. EDWARDS	AUS	Kawasaki ParkinGO Team	Kawasaki Ninja 400	10:30'57.666	<b>1'57.074</b>	-0.333	141,203
11	A. CARRASCO	ESP	Kawasaki Provec WorldSSP300	Kawasaki Ninja 400	10:33'00.070	<b>1'57.068</b>	-0.006	141,210
79	T. ALONSO	POR	Team Tomás Alonso	Kawasaki Ninja 400	10:39'06.540	<b>1'57.032</b>	-0.036	141,254
11	A. CARRASCO	ESP	Kawasaki Provec WorldSSP300	Kawasaki Ninja 400	10:41'02.971	<b>1'56.875</b>	-0.157	141,443

Start 08/08/2020 10:25 End 10:42 The results are provisional until the end of the time limit for protests and appeals and the completion of the technical checks.

These data/results cannot be reproduced, stored and/or transmitted in whole or in part by any manner of electronic, mechanical, photocopying, recording, broadcasting or otherwise now known or herein after developed without the previous express consent by the copyright owner, except for reproduction in daily press and regular printed publications on sale to the public within 60 days of the event related to those data/results and always provided that copyright symbol appears together as follows below.

© DORNA WSBK ORGANIZATION Srl 2020



Official Fuel Supplier



PIRELLI

Official Tyre Supplier



Official Timekeeper

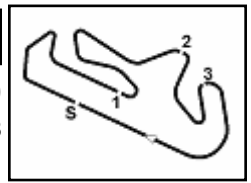

## Motul Portuguese Round, 7 - 9 August 2020

### Free Practices Combined Results Gr.B

Portimao 4.592 m

No.	Rider	Nat	Team	Bike	Class	FP1	FP2	FP3	Time	Gap	Rel.	Avg	LL
1	<b>11 A. CARRASCO</b>	ESP	Kawasaki Provec WorldSSP300	Kawasaki Ninja 400	B	1'57.941	1'57.453	<b>1'56.875</b>	<b>1'56.875</b>			141,443	27
2	<b>15 A. COPPOLA</b>	ITA	Kawasaki GP Project	Kawasaki Ninja 400	B	1'58.993	1'58.726	<b>1'56.963</b>	<b>1'56.963</b>	0.088	0.088	141,337	33
3	<b>79 T. ALONSO</b>	POR	Team Tomás Alonso	Kawasaki Ninja 400	B	1'59.652	1'59.364	<b>1'57.032</b>	<b>1'57.032</b>	0.157	0.069	141,254	32
4	<b>71 T. EDWARDS</b>	AUS	Kawasaki ParkinGO Team	Kawasaki Ninja 400	B	1'58.858		<b>1'57.074</b>	<b>1'57.074</b>	0.199	0.042	141,203	18
5	<b>98 T. BERCOT</b>	FRA	ProGP Racing	Yamaha YZF-R3	B	1'59.237	1'58.533	<b>1'57.160</b>	<b>1'57.160</b>	0.285	0.086	141,099	30
6	<b>52 O. KÖNIG</b>	CZE	Freudenberg KTM Junior Team	KTM RC 390 R	B	1'59.203	1'58.107	<b>1'57.262</b>	<b>1'57.262</b>	0.387	0.102	140,977	25
7	<b>95 S. DEROUE</b>	NED	MTM Kawasaki MOTOPOST	Kawasaki Ninja 400	B	<b>1'57.400</b>	1'57.444	1'57.499	<b>1'57.400</b>	0.525	0.138	140,811	30
8	<b>61 Y. OKAYA</b>	JPN	MTM Kawasaki MOTOPOST	Kawasaki Ninja 400	B	1'58.793	1'58.085	<b>1'57.407</b>	<b>1'57.407</b>	0.532	0.007	140,803	32
9	<b>16 E. VOCINO</b>	ITA	Gradaracorse	Kawasaki Ninja 400	B	1'59.103	1'58.687	<b>1'57.407</b>	<b>1'57.407</b>	0.532		140,803	34
10	<b>48 T. BRIANTI</b>	ITA	Prodina Ircos Team WorldSSP300	Kawasaki Ninja 400	B	1'58.565	1'57.725	<b>1'57.442</b>	<b>1'57.442</b>	0.567	0.035	140,761	29
11	<b>83 M. KAWAKAMI</b>	BRA	Team Brasil AD 78	Yamaha YZF-R3	B	1'58.999	1'57.989	<b>1'57.501</b>	<b>1'57.501</b>	0.626	0.059	140,690	30
12	<b>69 T. BOOTH-AMOS</b>	GBR	RT Motorsports by SKM - Kawasaki	Kawasaki Ninja 400	B	1'59.003	1'58.083	<b>1'57.519</b>	<b>1'57.519</b>	0.644	0.018	140,668	30
13	<b>80 G. MASTROLUCA</b>	ITA	GP Project	Kawasaki Ninja 400	B	1'59.686	1'58.125	<b>1'57.565</b>	<b>1'57.565</b>	0.690	0.046	140,613	33
14	<b>87 T. KAWAKAMI</b>	BRA	Yamaha MS Racing	Yamaha YZF-R3	B	1'58.829	<b>1'57.769</b>	1'58.060	<b>1'57.769</b>	0.894	0.204	140,370	21
15	<b>97 M. KAPPLER</b>	GER	Freudenberg KTM WorldSSP Team	KTM RC 390 R	B	1'59.940	1'59.290	<b>1'57.781</b>	<b>1'57.781</b>	0.906	0.012	140,355	27
16	<b>23 S. MARKARIAN</b>	FRA	Yamaha MS Racing	Yamaha YZF-R3	B	2'00.215	1'58.138	<b>1'57.823</b>	<b>1'57.823</b>	0.948	0.042	140,305	24
17	<b>58 I. IGLESIAS BRAVO</b>	ESP	Scuderia Maranga Racing	Kawasaki Ninja 400	B	1'59.733	1'58.501	<b>1'57.837</b>	<b>1'57.837</b>	0.962	0.014	140,289	33
18	<b>54 B. SOFUOGLU</b>	TUR	Biblion Motoxrcing Yamaha WSSP300	Yamaha YZF-R3	B	1'57.852	<b>1'57.846</b>	1'58.965	<b>1'57.846</b>	0.971	0.009	140,278	25
19	<b>64 H. DE CANCELLIS</b>	FRA	Team TRASIMENO	Yamaha YZF-R3	B	1'58.348	1'58.434	<b>1'57.971</b>	<b>1'57.971</b>	1.096	0.125	140,129	28
20	<b>85 K. SABATUCCI</b>	ITA	Kawasaki GP Project	Kawasaki Ninja 400	B	1'58.397	1'58.324	<b>1'58.055</b>	<b>1'58.055</b>	1.180	0.084	140,030	26
21	<b>14 E. DE LA VEGA</b>	FRA	Machado Came SBK	Yamaha YZF-R3	B	1'59.041	<b>1'58.118</b>	1'58.472	<b>1'58.118</b>	1.243	0.063	139,955	31
22	<b>73 J. PEREZ GONZALEZ</b>	ESP	Machado Came SBK	Yamaha YZF-R3	B	2'00.390	1'59.250	<b>1'58.370</b>	<b>1'58.370</b>	1.495	0.252	139,657	33
23	<b>68 J. IOVERNO</b>	ITA	Scuderia Maranga Racing	Kawasaki Ninja 400	B	2'01.571		<b>1'58.397</b>	<b>1'58.397</b>	1.522	0.027	139,625	19
24	<b>94 S. SANCHEZ TAMAYO</b>	ESP	ProGP Racing	Yamaha YZF-R3	B	2'01.978	1'59.098	<b>1'58.679</b>	<b>1'58.679</b>	1.804	0.282	139,293	35
25	<b>93 A. QUINET</b>	FRA	TGP Racing	Kawasaki Ninja 400	B	2'01.011	1'59.927	<b>1'58.692</b>	<b>1'58.692</b>	1.817	0.013	139,278	32
26	<b>12 R. DORE</b>	FRA	Doré Racing Team	Yamaha YZF-R3	B	2'01.596	1'59.538	<b>1'59.382</b>	<b>1'59.382</b>	2.507	0.690	138,473	32
27	<b>63 M. HRAVA</b>	CZE	ACCR Czech Talent Team - Willi Race	Kawasaki Ninja 400	B	2'00.626	1'59.630	<b>1'59.382</b>	<b>1'59.382</b>	2.507		138,473	25
28	<b>47 M. CERVENKA</b>	CZE	Smrz Racing - Willi Race	Kawasaki Ninja 400	B	2'03.185	2'02.104	<b>2'00.062</b>	<b>2'00.062</b>	3.187	0.680	137,689	34

Top 3 Average Time: 1'56.956

08/08/2020

These data/results cannot be reproduced, stored and/or transmitted in whole or in part by any manner of electronic, mechanical, photocopying, recording, broadcasting or otherwise now known or herein after developed without the previous express consent by the copyright owner, except for reproduction in daily press and regular printed publications on sale to the public within 60 days of the event related to those data/results and always provided that copyright symbol appears together as follows below.

© DORNA WSBK ORGANIZATION Srl 2020



Official Fuel Supplier



FKR PERUGIA TIMING

Official Tyre Supplier



Official Timekeeper

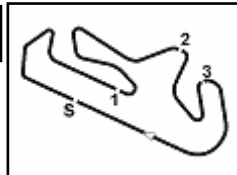

## Motul Portuguese Round, 7 - 9 August 2020

### Best Sectors & Speed Free Practice 3rd Session Gr.B

Portimao 4.592 m

BEST LAP			
1	11 A. CARRASCO	Kawasaki Ninja 400	1'56.875
2	15 A. COPPOLA	Kawasaki Ninja 400	1'56.963
3	79 T. ALONSO	Kawasaki Ninja 400	1'57.032
4	71 T. EDWARDS	Kawasaki Ninja 400	1'57.074
5	98 T. BERCOT	Yamaha YZF-R3	1'57.160
6	52 O. KÖNIG	KTM RC 390 R	1'57.262
7	16 E. VOCINO	Kawasaki Ninja 400	1'57.407
8	61 Y. OKAYA	Kawasaki Ninja 400	1'57.407
9	48 T. BRIANTI	Kawasaki Ninja 400	1'57.442
10	95 S. DEROUE	Kawasaki Ninja 400	1'57.499
11	83 M. KAWAKAMI	Yamaha YZF-R3	1'57.501
12	69 T. BOOTH-AMOS	Kawasaki Ninja 400	1'57.519
13	80 G. MASTROLUCA	Kawasaki Ninja 400	1'57.565
14	97 M. KAPPLER	KTM RC 390 R	1'57.781
15	23 S. MARKARIAN	Yamaha YZF-R3	1'57.823
16	58 I. IGLESIAS BRAVO	Kawasaki Ninja 400	1'57.837
17	64 H. DE CANCELLIS	Yamaha YZF-R3	1'57.971
18	85 K. SABATUCCI	Kawasaki Ninja 400	1'58.055
19	87 T. KAWAKAMI	Yamaha YZF-R3	1'58.060
20	73 J. PEREZ GONZALEZ	Yamaha YZF-R3	1'58.370
21	68 J. IOVERNO	Kawasaki Ninja 400	1'58.397
22	14 E. DE LA VEGA	Yamaha YZF-R3	1'58.472
23	94 S. SANCHEZ TAMAYO	Yamaha YZF-R3	1'58.679
24	93 A. QUINET	Kawasaki Ninja 400	1'58.692
25	54 B. SOFUOGLU	Yamaha YZF-R3	1'58.965
26	12 R. DORE	Yamaha YZF-R3	1'59.382
27	63 M. HRAVA	Kawasaki Ninja 400	1'59.382
28	47 M. CERVENKA	Kawasaki Ninja 400	2'00.062

SPEED			
1	61 Y. OKAYA	Kawasaki Ninja 400	213,3
2	11 A. CARRASCO	Kawasaki Ninja 400	211,6
3	52 O. KÖNIG	KTM RC 390 R	210,8
4	23 S. MARKARIAN	Yamaha YZF-R3	210,8
5	48 T. BRIANTI	Kawasaki Ninja 400	210,8
6	58 I. IGLESIAS BRAVO	Kawasaki Ninja 400	210,4
7	79 T. ALONSO	Kawasaki Ninja 400	210,0
8	16 E. VOCINO	Kawasaki Ninja 400	209,6
9	85 K. SABATUCCI	Kawasaki Ninja 400	209,2
10	95 S. DEROUE	Kawasaki Ninja 400	209,2
11	15 A. COPPOLA	Kawasaki Ninja 400	209,2
12	98 T. BERCOT	Yamaha YZF-R3	208,8
13	87 T. KAWAKAMI	Yamaha YZF-R3	208,4
14	97 M. KAPPLER	KTM RC 390 R	207,6
15	68 J. IOVERNO	Kawasaki Ninja 400	207,2
16	54 B. SOFUOGLU	Yamaha YZF-R3	207,2
17	94 S. SANCHEZ TAMAYO	Yamaha YZF-R3	207,2
18	63 M. HRAVA	Kawasaki Ninja 400	206,8
19	93 A. QUINET	Kawasaki Ninja 400	206,8
20	83 M. KAWAKAMI	Yamaha YZF-R3	206,8
21	69 T. BOOTH-AMOS	Kawasaki Ninja 400	206,8
22	80 G. MASTROLUCA	Kawasaki Ninja 400	206,4
23	71 T. EDWARDS	Kawasaki Ninja 400	205,2
24	14 E. DE LA VEGA	Yamaha YZF-R3	204,8
25	64 H. DE CANCELLIS	Yamaha YZF-R3	203,7
26	12 R. DORE	Yamaha YZF-R3	203,7
27	73 J. PEREZ GONZALEZ	Yamaha YZF-R3	203,7
28	47 M. CERVENKA	Kawasaki Ninja 400	203,7

SEG. 1			SEG. 2			SEG. 3			SEG. 4		
1	11 A. CARRASCO	37.959	1	11 A. CARRASCO	34.334	1	16 E. VOCINO	21.979	1	79 T. ALONSO	21.620
2	15 A. COPPOLA	38.071	2	95 S. DEROUE	34.402	2	11 A. CARRASCO	22.030	2	61 Y. OKAYA	21.759
3	52 O. KÖNIG	38.131	3	98 T. BERCOT	34.512	3	98 T. BERCOT	22.068	3	97 M. KAPPLER	21.766
4	71 T. EDWARDS	38.151	4	71 T. EDWARDS	34.533	4	95 S. DEROUE	22.135	4	23 S. MARKARIAN	21.807
5	83 M. KAWAKAMI	38.203	5	15 A. COPPOLA	34.596	5	58 I. IGLESIAS BRAVO	22.143	5	58 I. IGLESIAS BRAVO	21.854
6	69 T. BOOTH-AMOS	38.217	6	48 T. BRIANTI	34.602	6	83 M. KAWAKAMI	22.145	6	98 T. BERCOT	21.856
7	61 Y. OKAYA	38.224	7	79 T. ALONSO	34.608	7	64 H. DE CANCELLIS	22.146	7	87 T. KAWAKAMI	21.889
8	85 K. SABATUCCI	38.231	8	64 H. DE CANCELLIS	34.639	8	15 A. COPPOLA	22.162	8	52 O. KÖNIG	21.899
9	48 T. BRIANTI	38.287	9	23 S. MARKARIAN	34.656	9	69 T. BOOTH-AMOS	22.162	9	16 E. VOCINO	21.906
10	95 S. DEROUE	38.306	10	61 Y. OKAYA	34.672	10	80 G. MASTROLUCA	22.164	10	93 A. QUINET	21.920
11	58 I. IGLESIAS BRAVO	38.339	11	83 M. KAWAKAMI	34.727	11	63 M. HRAVA	22.200	11	64 H. DE CANCELLIS	21.923
12	79 T. ALONSO	38.355	12	80 G. MASTROLUCA	34.735	12	14 E. DE LA VEGA	22.230	12	80 G. MASTROLUCA	21.964
13	14 E. DE LA VEGA	38.361	13	97 M. KAPPLER	34.752	13	79 T. ALONSO	22.233	13	71 T. EDWARDS	21.966
14	98 T. BERCOT	38.376	14	52 O. KÖNIG	34.763	14	73 J. PEREZ GONZALEZ	22.258	14	73 J. PEREZ GONZALEZ	21.975
15	64 H. DE CANCELLIS	38.450	15	69 T. BOOTH-AMOS	34.763	15	61 Y. OKAYA	22.268	15	11 A. CARRASCO	21.982
16	16 E. VOCINO	38.454	16	16 E. VOCINO	34.808	16	23 S. MARKARIAN	22.270	16	68 J. IOVERNO	21.996
17	80 G. MASTROLUCA	38.457	17	73 J. PEREZ GONZALEZ	34.816	17	87 T. KAWAKAMI	22.278	17	69 T. BOOTH-AMOS	22.012
18	94 S. SANCHEZ TAMAYO	38.481	18	68 J. IOVERNO	34.857	18	71 T. EDWARDS	22.307	18	85 K. SABATUCCI	22.024
19	87 T. KAWAKAMI	38.523	19	85 K. SABATUCCI	34.934	19	85 K. SABATUCCI	22.325	19	15 A. COPPOLA	22.025
20	93 A. QUINET	38.536	20	87 T. KAWAKAMI	34.937	20	52 O. KÖNIG	22.341	20	48 T. BRIANTI	22.126
21	23 S. MARKARIAN	38.576	21	14 E. DE LA VEGA	34.947	21	93 A. QUINET	22.351	21	94 S. SANCHEZ TAMAYO	22.139
22	97 M. KAPPLER	38.588	22	58 I. IGLESIAS BRAVO	34.970	22	68 J. IOVERNO	22.358	22	83 M. KAWAKAMI	22.141
23	12 R. DORE	38.675	23	54 B. SOFUOGLU	34.996	23	94 S. SANCHEZ TAMAYO	22.387	23	14 E. DE LA VEGA	22.222
24	73 J. PEREZ GONZALEZ	38.687	24	94 S. SANCHEZ TAMAYO	35.066	24	54 B. SOFUOGLU	22.388	24	12 R. DORE	22.283
25	54 B. SOFUOGLU	38.722	25	93 A. QUINET	35.125	25	97 M. KAPPLER	22.397	25	95 S. DEROUE	22.324
26	68 J. IOVERNO	38.876	26	12 R. DORE	35.126	26	48 T. BRIANTI	22.413	26	54 B. SOFUOGLU	22.327
27	47 M. CERVENKA	38.997	27	63 M. HRAVA	35.249	27	12 R. DORE	22.542	27	63 M. HRAVA	22.417
28	63 M. HRAVA	39.076	28	47 M. CERVENKA	35.404	28	47 M. CERVENKA	22.799	28	47 M. CERVENKA	22.422

08/08/2020

These data/results cannot be reproduced, stored and/or transmitted in whole or in part by any manner of electronic, mechanical, photocopying, recording, broadcasting or otherwise now known or herein after developed without the previous express consent by the copyright owner, except for reproduction in daily press and regular printed publications on sale to the public within 60 days of the event related to those data/results and always provided that copyright symbol appears together as follows below.

© DORNA WSBK ORGANIZATION Srl 2020



Official Fuel Supplier



Official Tyre Supplier



Official Timekeeper



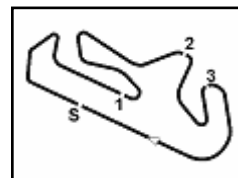

Portimao 4.592 m

2 / 3

## Motul Portuguese Round, 7 - 9 August 2020

### Chronological Analysis Free Practice 3rd Session Gr.B

13°								19°							
80 G. MASTROLUCA (1'57.565)								87 T. KAWAKAMI (1'58.060)							
Lap	Seg.1	Seg.2	Seg.3	Seg.4	Lap Time	km/h	Local Time	Lap	Seg.1	Seg.2	Seg.3	Seg.4	Lap Time	km/h	Local Time
1		36.743	23.005	22.784			10:27'05.637	1		35.686	23.085	21.893			10:27'01.496
2	38.671	34.993	22.413	21.981	1'58.058	206,4	10:29'03.695	2	39.226	35.381	22.278	22.173	1'59.058	205,2	10:29'00.554
3	38.457	34.849	22.164	22.095	1'57.565	206,0	10:31'01.260	3	38.523	34.532	22.253	21.859	1'57.167C	202,5	10:30'57.721
4	38.668	34.735	22.507	21.964	1'57.874	200,3	10:32'59.134	4	43.906	35.045	22.441	22.003	2'03.395	199,6	10:33'01.116
5	40.727	35.600	23.147	22.587	2'02.061	206,4	10:35'01.195	5	42.276	34.937	22.542	21.889	2'01.644	202,9	10:35'02.760
6	38.831	35.014	23.519	22.204	1'59.568	204,5	10:37'00.763	6	38.660	35.008	22.355	22.037	1'58.060	208,4	10:37'00.820
7	39.229	36.085	23.820	22.136	2'01.270	200,7	10:39'02.033	7	38.702	35.182	22.648	22.547	1'59.079	199,9	10:38'59.899
8	38.968	35.291	22.566	22.555	1'59.380	199,9	10:41'01.413	8	44.544	39.406	24.230	23.109	2'11.289C	200,7	10:41'11.188

14°								20°							
97 M. KAPPLER (1'57.781)								73 J. PEREZ GONZALEZ (1'58.370)							
Lap	Seg.1	Seg.2	Seg.3	Seg.4	Lap Time	km/h	Local Time	Lap	Seg.1	Seg.2	Seg.3	Seg.4	Lap Time	km/h	Local Time
1		36.535	22.668	22.339			10:27'04.434	1		36.707	22.876	22.640			10:27'06.448
2	38.599	34.916	22.500	21.766	1'57.781	205,6	10:29'02.215	2	39.879	35.115	22.354	22.511	1'59.859	197,4	10:29'06.307
3	38.858	34.752	22.397	22.158	1'58.165	206,8	10:31'00.380	3	39.274	34.834	22.260	22.440	1'58.808	203,7	10:31'05.115
4	38.588	34.826	22.559	22.222	1'58.195	207,6	10:32'58.575	4	39.457	35.087	22.258	21.975	1'58.777	193,2	10:33'03.892
5	45.052	35.033	22.548	22.205	2'04.838	201,8	10:35'03.413	5	38.687	34.816	22.577	22.290	1'58.370	203,3	10:35'02.262
6	46.346	35.655	23.125	33.455	2'18.581CP	206,0	10:37'21.994	6	39.800	35.496	22.775	22.265	2'00.336	196,3	10:37'02.598

15°								21°							
23 S. MARKARIAN (1'57.823)								68 J. IOVERNO (1'58.397)							
Lap	Seg.1	Seg.2	Seg.3	Seg.4	Lap Time	km/h	Local Time	Lap	Seg.1	Seg.2	Seg.3	Seg.4	Lap Time	km/h	Local Time
1		35.491	23.204	21.807			10:27'01.552	1		35.896	22.675	22.021			10:27'02.758
2	38.794	34.656	22.417	21.956	1'57.823	210,8	10:28'59.375	2	38.876	34.997	22.528	21.996	1'58.397	204,5	10:29'01.155
3	38.874	34.726	22.416	21.933	1'57.949	199,2	10:30'57.324	3	39.097	35.311	22.358	22.349	1'59.115	203,7	10:31'00.270
4	42.591	36.308	22.270	22.144	2'03.313	202,2	10:33'00.637	4	39.266	34.857	22.375	22.122	1'58.620	205,6	10:32'58.890
5	38.576	34.984	22.423	22.131	1'58.114	204,8	10:34'58.751	5	39.103	35.529	22.487	22.511	1'59.630	207,2	10:34'58.520
6	40.992	35.025	22.406	22.565	2'00.988	203,3	10:36'59.739	6	49.844	36.296	23.403	22.212	2'11.755	194,2	10:37'10.275
7	39.298	35.972	23.098	22.647	2'01.015	196,3	10:39'00.754	7	38.948	35.484	22.906	22.805	2'00.143C	198,1	10:39'10.418
8	38.988	36.193	24.634	22.256	2'02.071	208,8	10:41'02.825	8	39.299	34.948	22.533	22.204	1'58.984	197,0	10:41'09.402

16°								22°							
58 I. IGLESIAS BRAVO (1'57.837)								14 E. DE LA VEGA (1'58.472)							
Lap	Seg.1	Seg.2	Seg.3	Seg.4	Lap Time	km/h	Local Time	Lap	Seg.1	Seg.2	Seg.3	Seg.4	Lap Time	km/h	Local Time
1		35.263	22.431	22.217			10:27'00.275	1		36.417	24.931	22.699			10:27'15.497
2	39.029	34.970	22.490	22.010	1'58.499	201,8	10:28'58.774	2	38.661	35.102	22.758	22.222	1'58.743	204,8	10:29'14.240
3	38.577	35.185	22.191	22.409	1'58.362	208,0	10:30'57.136	3	38.361	34.947	35.322	29.803	2'18.433P	203,7	10:31'32.673
4	41.573	40.180	22.157	22.157	2'06.067C	193,8	10:33'03.203	4	6'51.225	41.080	22.373	22.391	8'17.069P		10:39'49.742
5	38.339	37.887	22.197	21.854	2'00.277	207,6	10:35'03.480	5	38.994	34.985	22.230	22.263	1'58.472	192,8	10:41'48.214
6	38.522	35.134	22.143	22.038	1'57.837	210,4	10:37'01.317								
7	38.515	35.013	22.611	22.321	1'58.460	206,0	10:38'59.777								
8	39.463	44.498	23.023	22.397	2'09.381	195,2	10:41'09.158								

17°								23°							
64 H. DE CANCELLIS (1'57.971)								94 S. SANCHEZ TAMAYO (1'58.679)							
Lap	Seg.1	Seg.2	Seg.3	Seg.4	Lap Time	km/h	Local Time	Lap	Seg.1	Seg.2	Seg.3	Seg.4	Lap Time	km/h	Local Time
1		46.641	22.390	22.192			10:33'02.737	1		36.582	23.473	22.756			10:27'05.351
2	38.450	35.152	22.446	21.923	1'57.971	201,4	10:35'00.708	2	39.224	35.710	23.024	22.795	2'00.753	205,6	10:29'06.104
3	39.117	34.639	22.526	25.024	2'01.306	203,7	10:37'02.014	3	39.783	35.429	22.612	22.379	2'00.203	201,8	10:31'06.307
4	38.974	35.104	22.146	22.092	1'58.316	199,2	10:39'00.330	4	39.272	35.342	22.681	22.534	1'59.829	207,2	10:33'06.136
5	39.853	37.432	24.139	22.403	2'03.827	199,6	10:41'04.157	5	38.930	35.066	22.387	22.296	1'58.679	200,7	10:35'04.815
								6	38.728	35.410	22.519	22.239	1'58.896	204,1	10:37'03.711
								7	38.481	35.358	23.034	22.139	1'59.012	206,0	10:39'02.723
								8	38.680	35.556	23.051	22.758	2'00.045	207,2	10:41'02.768

18°								24°							
85 K. SABATUCCI (1'58.055)								93 A. QUINET (1'58.692)							
Lap	Seg.1	Seg.2	Seg.3	Seg.4	Lap Time	km/h	Local Time	Lap	Seg.1	Seg.2	Seg.3	Seg.4	Lap Time	km/h	Local Time
1		36.893	22.325	22.024			10:33'00.796	1		36.188	22.564	22.110			10:27'03.429
2	38.429	35.213	22.329	22.084	1'58.055	208,4	10:34'58.851	2	39.027	35.258	22.487	21.920	1'58.692	206,0	10:29'02.121
3	42.757	36.547	23.118	22.054	2'04.476	203,7	10:37'03.327	3	39.021	35.459	22.353	22.280	1'59.113C	204,5	10:31'01.234
4	38.231	35.628	23.496	22.145	1'59.500	209,2	10:39'02.827	4	39.007	35.125	22.351	22.254	1'58.737	200,3	10:32'59.971
5	38.329	34.934	24.699	22.506	2'00.468	208,4	10:41'03.295	5	38.897	35.519	22.851	22.183	1'59.450	202,2	10:34'59.421
								6	39.396	38.564	22.613	22.247	2'02.820	201,8	10:37'02.241
								7	38.536	35.972	22.926	22.161	1'59.595	206,8	10:39'01.836
								8	38.898	35.509	23.407	23.415	2'01.229	206,8	10:41'03.065

08/08/2020 P = Pits In/Out - C = Lap Time Cancelled

These data/results cannot be reproduced, stored and/or transmitted in whole or in part by any manner of electronic, mechanical, photocopying, recording, broadcasting or otherwise now known or herein after developed without the previous express consent by the copyright owner, except for reproduction in daily press and regular printed publications on sale to the public within 60 days of the event related to those data/results and always provided that copyright symbol appears together as follows below.

© DORNA WSBK ORGANIZATION Srl 2020



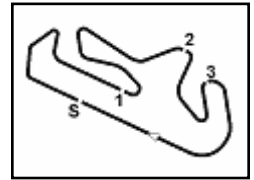

## Motul Portuguese Round, 7 - 9 August 2020

### Chronological Analysis Free Practice 3rd Session Gr.B

25° 54 B. SOFUOGLU (1'58.965)							
Lap	Seg.1	Seg.2	Seg.3	Seg.4	Lap Time	km/h	Local Time
1		39.170					10:32'54.303
2	42.947	37.825	23.274	<b>22.327</b>	2'06.373	189,8	10:35'00.676
3	<b>38.722</b>	<b>34.996</b>	<b>22.388</b>	22.859	<b>1'58.965</b>	206,8	10:36'59.641
4	39.567	36.447	23.738	22.339	2'02.091	192,1	10:39'01.732
5	38.737	35.066	23.908	23.400	2'01.111	<b>207,2</b>	10:41'02.843

26° 12 R. DORE (1'59.382)							
Lap	Seg.1	Seg.2	Seg.3	Seg.4	Lap Time	km/h	Local Time
1		35.969	22.677	<b>22.283</b>			10:27'02.827
2	39.281	35.223	22.552	22.344	1'59.400	<b>203,7</b>	10:29'02.227
3	39.675	35.451	22.623	22.335	2'00.084	202,9	10:31'02.311
4	39.297	35.373	<b>22.542</b>	22.416	1'59.628	193,2	10:33'01.939
5	<b>38.675</b>	35.535	22.841	22.343	1'59.394	201,8	10:35'01.333
6	38.898	<b>35.126</b>	22.955	22.403	<b>1'59.382</b>	202,5	10:37'00.715
7	39.578	36.128	22.780	22.521	2'01.007	195,9	10:39'01.722
8	39.415	35.600	23.132	22.803	2'00.950	200,3	10:41'02.672

27° 63 M. HRAVA (1'59.382)							
Lap	Seg.1	Seg.2	Seg.3	Seg.4	Lap Time	km/h	Local Time
1		36.810	22.802	<b>22.417</b>			10:27'05.803
2	39.420	35.310	22.941	22.765	2'00.436	<b>206,8</b>	10:29'06.239
3	39.446	<b>35.249</b>	<b>22.200</b>	22.487	<b>1'59.382</b>	199,6	10:31'05.621

28° 47 M. CERVENKA (2'00.062)							
Lap	Seg.1	Seg.2	Seg.3	Seg.4	Lap Time	km/h	Local Time
1		37.386	23.405	<b>22.422</b>			10:27'06.663
2	39.934	35.627	22.836	22.462	2'00.859	200,3	10:29'07.522
3	39.408	<b>35.404</b>	<b>22.799</b>	22.451	<b>2'00.062</b>	202,2	10:31'07.584
4	<b>38.997</b>	35.877	22.833	22.758	2'00.465	<b>203,7</b>	10:33'08.049
5	39.503	36.402	26.356	23.287	2'05.548	198,1	10:35'13.597
6	40.148	35.971	23.011	23.304	2'02.434	195,6	10:37'16.031
7	42.624	38.282	24.790	25.047	2'10.743	193,8	10:39'26.774
8	40.395	39.423	25.359	33.588	2'18.765CP	189,8	10:41'45.539

08/08/2020 P = Pits In/Out - C = Lap Time Cancelled

These data/results cannot be reproduced, stored and/or transmitted in whole or in part by any manner of electronic, mechanical, photocopying, recording, broadcasting or otherwise now known or herein after developed without the previous express consent by the copyright owner, except for reproduction in daily press and regular printed publications on sale to the public within 60 days of the event related to those data/results and always provided that copyright symbol appears together as follows below.

© DORNA WSBK ORGANIZATION Srl 2020



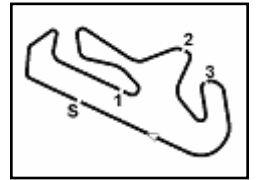

Portimao 4.592 m

## Motul Portuguese Round, 7 - 9 August 2020

### Ideal Times Free Practice 3rd Session Gr.B

No.	Rider	Nat	Bike	Seg. 1	Seg. 2	Seg. 3	Seg. 4	Ideal Time		
				Diff. 1	Diff. 2	Diff. 3	Diff. 4	Best Lap	Pos.	Diff.
1	11 A. CARRASCO	ESP	Kawasaki Ninja 400	37.959 +0.057	34.334 +0.043	22.030 +0.358	21.982 +0.112	1'56.305 1'56.875	1	0.570
2	98 T. BERCOT	FRA	Yamaha YZF-R3	38.376 +0.154	34.512	22.068	21.856 +0.194	1'56.812 1'57.160	5	0.348
3	79 T. ALONSO	POR	Kawasaki Ninja 400	38.355 +0.121	34.608	22.233	21.620 +0.095	1'56.816 1'57.032	3	0.216
4	15 A. COPPOLA	ITA	Kawasaki Ninja 400	38.071	34.596	22.162 +0.076	22.025 +0.033	1'56.854 1'56.963	2	0.109
5	61 Y. OKAYA	JPN	Kawasaki Ninja 400	38.224	34.672	22.268	21.759 +0.484	1'56.923 1'57.407	8	0.484
6	71 T. EDWARDS	AUS	Kawasaki Ninja 400	38.151 +0.013	34.533	22.307 +0.104	21.966	1'56.957 1'57.074	4	0.117
7	52 O. KÖNIG	CZE	KTM RC 390 R	38.131	34.763	22.341	21.899 +0.128	1'57.134 1'57.262	6	0.128
8	16 E. VOCINO	ITA	Kawasaki Ninja 400	38.454	34.808 +0.152	21.979 +0.108	21.906	1'57.147 1'57.407	7	0.260
9	69 T. BOOTH-AMOS	GBR	Kawasaki Ninja 400	38.217 +0.226	34.763	22.162	22.012 +0.139	1'57.154 1'57.519	12	0.365
10	64 H. DE CANCELLIS	FRA	Yamaha YZF-R3	38.450	34.639 +0.513	22.146 +0.300	21.923	1'57.158 1'57.971	17	0.813
11	95 S. DEROUE	NED	Kawasaki Ninja 400	38.306 +0.076	34.402	22.135 +0.222	22.324 +0.034	1'57.167 1'57.499	10	0.332
12	83 M. KAWAKAMI	BRA	Yamaha YZF-R3	38.203	34.727 +0.023	22.145 +0.096	22.141 +0.166	1'57.216 1'57.501	11	0.285
13	58 I. IGLESIAS BRAVO	ESP	Kawasaki Ninja 400	38.339 +0.183	34.970 +0.164	22.143	21.854 +0.184	1'57.306 1'57.837	16	0.531
14	23 S. MARKARIAN	FRA	Yamaha YZF-R3	38.576 +0.218	34.656	22.270 +0.147	21.807 +0.149	1'57.309 1'57.823	15	0.514
15	80 G. MASTROLUCA	ITA	Kawasaki Ninja 400	38.457	34.735 +0.114	22.164	21.964 +0.131	1'57.320 1'57.565	13	0.245
16	48 T. BRIANTI	ITA	Kawasaki Ninja 400	38.287 +0.014	34.602	22.413	22.126	1'57.428 1'57.442	9	0.014
17	97 M. KAPPLER	GER	KTM RC 390 R	38.588 +0.011	34.752 +0.164	22.397 +0.103	21.766	1'57.503 1'57.781	14	0.278
18	85 K. SABATUCCI	ITA	Kawasaki Ninja 400	38.231 +0.198	34.934 +0.279	22.325 +0.004	22.024 +0.060	1'57.514 1'58.055	18	0.541
19	87 T. KAWAKAMI	BRA	Yamaha YZF-R3	38.523 +0.137	34.937 +0.071	22.278 +0.077	21.889 +0.148	1'57.627 1'58.060	19	0.433
20	73 J. PEREZ GONZALEZ	ESP	Yamaha YZF-R3	38.687	34.816	22.258 +0.319	21.975 +0.315	1'57.736 1'58.370	20	0.634
21	14 E. DE LA VEGA	FRA	Yamaha YZF-R3	38.361 +0.633	34.947 +0.038	22.230	22.222 +0.041	1'57.760 1'58.472	22	0.712
22	93 A. QUINET	FRA	Kawasaki Ninja 400	38.536 +0.491	35.125 +0.133	22.351 +0.136	21.920	1'57.932 1'58.692	24	0.760
23	94 S. SANCHEZ TAMAYO	ESP	Yamaha YZF-R3	38.481 +0.449	35.066	22.387	22.139 +0.157	1'58.073 1'58.679	23	0.606
24	68 J. IOVERNO	ITA	Kawasaki Ninja 400	38.876	34.857 +0.140	22.358 +0.170	21.996	1'58.087 1'58.397	21	0.310
25	54 B. SOFUOGLU	TUR	Yamaha YZF-R3	38.722	34.996	22.388	22.327 +0.532	1'58.433 1'58.965	25	0.532
26	12 R. DORE	FRA	Yamaha YZF-R3	38.675 +0.223	35.126	22.542 +0.413	22.283 +0.120	1'58.626 1'59.382	26	0.756
27	63 M. HRAVA	CZE	Kawasaki Ninja 400	39.076 +0.370	35.249	22.200	22.417 +0.070	1'58.942 1'59.382	27	0.440
28	47 M. CERVENKA	CZE	Kawasaki Ninja 400	38.997 +0.411	35.404	22.799	22.422 +0.029	1'59.622 2'00.062	28	0.440
<b>Overall Ideal Time</b>				37.959	34.334	21.979	21.620	1'55.892		

08/08/2020

These data/results cannot be reproduced, stored and/or transmitted in whole or in part by any manner of electronic, mechanical, photocopying, recording, broadcasting or otherwise now known or herein after developed without the previous express consent by the copyright owner, except for reproduction in daily press and regular printed publications on sale to the public within 60 days of the event related to those data/results and always provided that copyright symbol appears together as follows below.

© DORNA WSBK ORGANIZATION Srl 2020





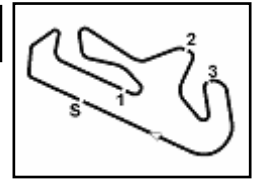

Portimao 4.592 m

**Motul Portuguese Round, 7 - 9 August 2020**  
**Weather Report Free Practice 3rd Session Gr.B**  
Session started 10:25 - Session ended 10:42

### Air Temperature

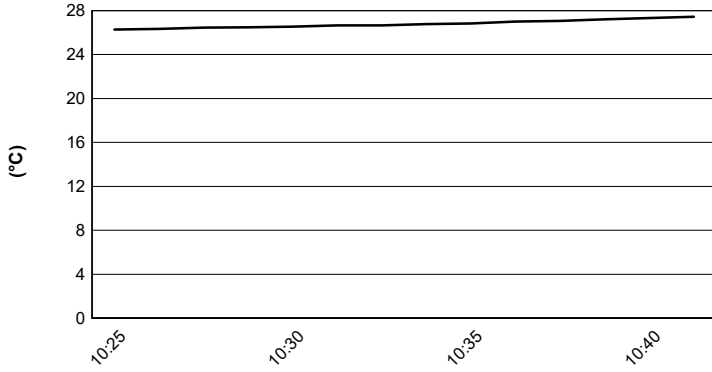

### Track Temperature

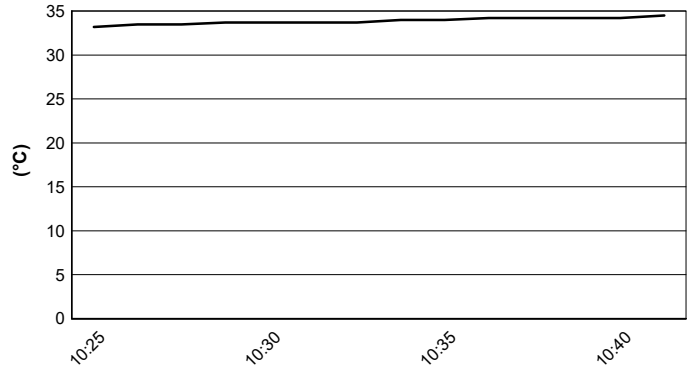

### Air Pressure

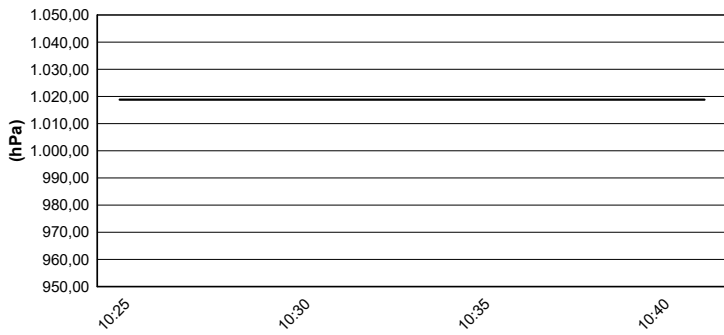

### Humidity

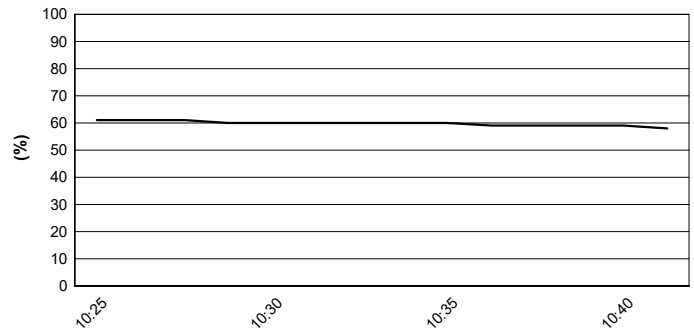

### Wind Speed

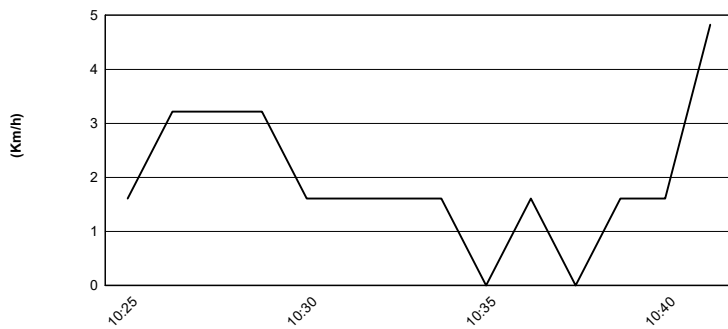

### Wind Direction

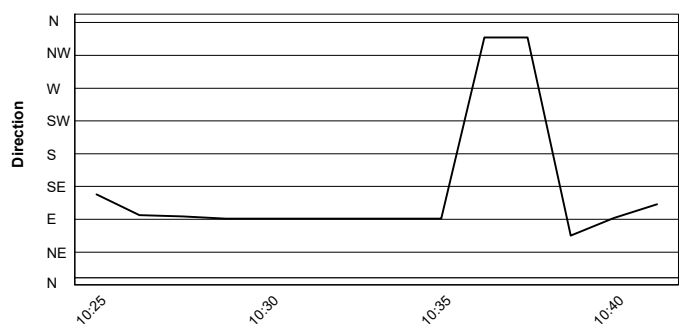

08/08/2020

These data/results cannot be reproduced, stored and/or transmitted in whole or in part by any manner of electronic, mechanical, photocopying, recording, broadcasting or otherwise now known or herein after developed without the previous express consent by the copyright owner, except for reproduction in daily press and regular printed publications on sale to the public within 60 days of the event related to those data/results and always provided that copyright symbol appears together as follows below.

© DORNA WSBK ORGANIZATION Srl 2020



Official Fuel Supplier



FICR PERUGIA TIMING

Official Tyre Supplier



Official Timekeeper

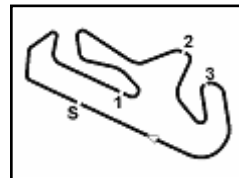

Portimao 4.592 m

**Motul Portuguese Round, 7 - 9 August 2020**
**Starting Grid - Last Chance Race**
**10 Laps x 4,592 km = 45,920 km**

1	64 DE CANCELLIS H. Yamaha 1'57.971	2	9 GRASSIA P. Yamaha 1'58.016	3	85 SABATUCCI K. Kawasaki 1'58.055
2	4 STANGE C. KTM 1'58.083	5	14 DE LA VEGA E. Yamaha 1'58.118	6	7 GIMBERT J. Kawasaki 1'58.133
3	21 VALENTIM GARCIA Kawasaki 1'58.251	8	25 KROH A. Yamaha 1'58.301	9	73 PEREZ GONZALEZ J Yamaha 1'58.370
4	68 IOVERNO J. Kawasaki 1'58.397	11	84 ALOISI K. Yamaha 1'58.445	12	72 DIAZ A. Yamaha 1'58.547
5	37 FRAGOSO P. Yamaha 1'58.584	14	66 MCGLINCHEY E. Kawasaki 1'58.647	15	94 SANCHEZ TAMAYO S Yamaha 1'58.679
6	93 QUINET A. Kawasaki 1'58.692	17	27 ROVELLI F. Kawasaki 1'58.819	18	3 GAGGI M. Yamaha 1'59.006
7	44 BRAMICH T. Kawasaki 1'59.011	20	24 BLIN D. Yamaha 1'59.050	21	12 DORE R. Yamaha 1'59.382
8	63 HRAVA M. Kawasaki 1'59.382	23	47 CERVENKA M. Kawasaki 2'00.062	24	20 MATERN G. Yamaha 2'00.878
9	77 GRUAU L. Kawasaki 2'04.412				

08/08/2020 The Race Director .....

These data/results cannot be reproduced, stored and/or transmitted in whole or in part by any manner of electronic, mechanical, photocopying, recording, broadcasting or otherwise now known or herein after developed without the previous express consent by the copyright owner, except for reproduction in daily press and regular printed publications on sale to the public within 60 days of the event related to those data/results and always provided that copyright symbol appears together as follows below.

© DORNA WSBK ORGANIZATION Srl 2020



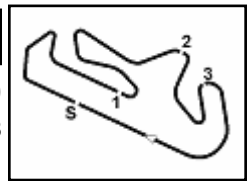

## Motul Portuguese Round, 7 - 9 August 2020

### Free Practices Combined Results

Portimao 4.592 m

No.	Rider	Nat	Team	Bike	Class	FP1	FP2	FP3	Time	Gap	Rel.	Avg	LL
1	<b>11 A. CARRASCO</b>	ESP	Kawasaki Provec WorldSSP300	Kawasaki Ninja 400	B	1'57.941	1'57.453	<b>1'56.875</b>	<b>1'56.875</b>	0.088	0.088	141,443	27
2	<b>15 A. COPPOLA</b>	ITA	Kawasaki GP Project	Kawasaki Ninja 400	B	1'58.993	1'58.726	<b>1'56.963</b>	<b>1'56.963</b>	0.140	0.052	141,274	25
3	<b>88 B. IERACI</b>	ITA	Kawasaki GP Project	Kawasaki Ninja 400	A	1'58.150	1'58.088	<b>1'57.015</b>	<b>1'57.015</b>	0.157	0.017	141,254	32
4	<b>79 T. ALONSO</b>	POR	Team Tomás Alonso	Kawasaki Ninja 400	B	1'59.652	1'59.364	<b>1'57.032</b>	<b>1'57.032</b>	0.199	0.042	141,203	31
5	<b>6 J. BUIS</b>	NED	MTM Kawasaki MOTOPOST	Kawasaki Ninja 400	A	1'59.156	1'58.808	<b>1'57.074</b>	<b>1'57.074</b>	0.199		141,203	18
6	<b>71 T. EDWARDS</b>	AUS	Kawasaki ParkinGO Team	Kawasaki Ninja 400	B	1'58.858		<b>1'57.074</b>	<b>1'57.074</b>	0.285	0.086	141,099	30
7	<b>98 T. BERCOT</b>	FRA	ProGP Racing	Yamaha YZF-R3	B	1'59.237	1'58.533	<b>1'57.160</b>	<b>1'57.160</b>	0.324	0.039	141,052	25
8	<b>8 M. PEREZ</b>	ESP	Prodina Ircos Team WorldSSP300	Kawasaki Ninja 400	A	1'58.294	1'57.406	<b>1'57.199</b>	<b>1'57.199</b>	0.368	0.044	140,999	24
9	<b>10 U. ORRADRE</b>	ESP	Yamaha MS Racing	Yamaha YZF-R3	B	1'58.106	1'58.249	<b>1'57.243</b>	<b>1'57.243</b>	0.387	0.019	140,977	25
10	<b>52 O. KÖNIG</b>	CZE	Freudenbergt KTM Junior Team	KTM RC 390 R	A	1'59.203	1'58.107	<b>1'57.262</b>	<b>1'57.262</b>	0.388	0.001	140,975	28
11	<b>22 N. KALININ</b>	UKR	Battley-RT Motorsports by SKM-Kawasaki	Kawasaki Ninja 400	A	1'58.616	1'59.044	<b>1'57.263</b>	<b>1'57.263</b>	0.436	0.048	140,918	29
12	<b>30 G. VAN STRAALLEN</b>	NED	EAB Ten Kate Racing	Yamaha YZF-R3	A	1'58.514	1'59.434	<b>1'57.311</b>	<b>1'57.311</b>	0.525	0.089	140,811	30
13	<b>95 S. DEROUE</b>	NED	MTM Kawasaki MOTOPOST	Kawasaki Ninja 400	B	<b>1'57.400</b>	1'57.444	1'57.499	<b>1'57.400</b>	0.532	0.007	140,803	32
14	<b>61 Y. OKAYA</b>	JPN	MTM Kawasaki MOTOPOST	Kawasaki Ninja 400	B	1'58.793	1'58.085	<b>1'57.407</b>	<b>1'57.407</b>	0.567	0.035	140,761	29
15	<b>16 E. VOCINO</b>	ITA	Gradaracorse	Kawasaki Ninja 400	B	1'59.103	1'58.687	<b>1'57.407</b>	<b>1'57.407</b>	0.589	0.022	140,734	25
16	<b>48 T. BRIANTI</b>	ITA	Prodina Ircos Team WorldSSP300	Kawasaki Ninja 400	B	1'58.565	1'57.725	<b>1'57.442</b>	<b>1'57.442</b>	0.626	0.037	140,690	30
17	<b>41 J. JAHNIG</b>	GER	Freudenbergt KTM Junior Team	KTM RC 390 R	A	1'58.109	1'58.619	<b>1'57.464</b>	<b>1'57.464</b>	0.644	0.018	140,668	30
18	<b>83 M. KAWAKAMI</b>	BRA	Team Brasil AD 78	Yamaha YZF-R3	B	1'58.999	1'57.989	<b>1'57.501</b>	<b>1'57.501</b>	0.690	0.046	140,613	33
19	<b>69 T. BOOTH-AMOS</b>	GBR	RT Motorsports by SKM - Kawasaki	Kawasaki Ninja 400	B	1'59.003	1'58.083	<b>1'57.519</b>	<b>1'57.519</b>	0.695	0.005	140,607	28
20	<b>80 G. MASTROLUCA</b>	ITA	GP Project	Kawasaki Ninja 400	B	1'59.686	1'58.125	<b>1'57.565</b>	<b>1'57.565</b>	0.856	0.161	140,415	30
21	<b>45 F. MACAN</b>	BRA	Team Brasil AD 78	Yamaha YZF-R3	A	1'59.198	1'58.683	<b>1'57.570</b>	<b>1'57.570</b>	0.868	0.012	140,370	21
22	<b>26 M. GENNAI</b>	ITA	Team BrCorse	Yamaha YZF-R3	A	2'00.573	1'58.622	<b>1'57.731</b>	<b>1'57.731</b>	0.894	0.026	140,370	21
23	<b>46 S. DI SORA</b>	FRA	Leader Team Flembbo	Kawasaki Ninja 400	A	1'58.283	<b>1'57.743</b>	1'58.265	<b>1'57.743</b>	0.906	0.012	140,355	27
24	<b>87 T. KAWAKAMI</b>	BRA	Yamaha MS Racing	Yamaha YZF-R3	B	1'58.829	<b>1'57.769</b>	1'58.060	<b>1'57.769</b>	0.948	0.042	140,305	24
25	<b>97 M. KAPPLER</b>	GER	Freudenbergt KTM WorldSSP Team	KTM RC 390 R	A	1'59.940	1'59.290	<b>1'57.781</b>	<b>1'57.781</b>	0.962	0.014	140,289	33
26	<b>23 S. MARKARIAN</b>	FRA	Yamaha MS Racing	Yamaha YZF-R3	B	2'00.215	1'58.138	<b>1'57.823</b>	<b>1'57.823</b>	0.971	0.009	140,278	25
27	<b>58 I. IGLESIAS BRAVO</b>	ESP	Scuderia Maranga Racing	Kawasaki Ninja 400	B	1'59.733	1'58.501	<b>1'57.837</b>	<b>1'57.837</b>	1.017	0.046	140,223	32
28	<b>54 B. SOFUOGLU</b>	TUR	Biblion Motoxrcing Yamaha WSSP300	Yamaha YZF-R3	B	1'57.852	<b>1'57.846</b>	1'58.965	<b>1'57.846</b>	1.032	0.015	140,205	30
29	<b>17 K. MEUFFELS</b>	NED	MTM Kawasaki MOTOPOST	Kawasaki Ninja 400	A	1'58.339	<b>1'57.892</b>	1'58.237	<b>1'57.892</b>	1.096	0.064	140,129	28
30	<b>2 A. CARRION</b>	ESP	Smrz Racing - Willi Race	Kawasaki Ninja 400	A	2'00.453	1'59.501	<b>1'57.907</b>	<b>1'57.907</b>	1.141	0.045	140,076	27
31	<b>64 H. DE CANCELLIS</b>	FRA	Team TRASIMENO	Yamaha YZF-R3	B	1'58.348	1'58.434	<b>1'57.971</b>	<b>1'57.971</b>	1.180	0.039	140,030	26
32	<b>9 P. GRASSIA</b>	ITA	Team CHIODO Moto Racing	Yamaha YZF-R3	A	1'59.087	1'59.303	<b>1'58.016</b>	<b>1'58.016</b>	1.208	0.028	139,996	31
33	<b>85 K. SABATUCCI</b>	ITA	Kawasaki GP Project	Kawasaki Ninja 400	B	1'58.397	1'58.324	<b>1'58.055</b>	<b>1'58.055</b>	1.243	0.035	139,955	31
34	<b>4 C. STANGE</b>	GER	Freudenbergt KTM WorldSSP Team	KTM RC 390 R	A	1'59.206	1'58.413	<b>1'58.083</b>	<b>1'58.083</b>	1.258	0.015	139,937	28
35	<b>14 E. DE LA VEGA</b>	FRA	Machado Came SBK	Yamaha YZF-R3	B	1'59.041	<b>1'58.118</b>	1'58.472	<b>1'58.118</b>	1.376	0.118	139,798	31
36	<b>7 J. GIMBERT</b>	FRA	GP Project	Kawasaki Ninja 400	A	2'00.741	1'59.416	<b>1'58.133</b>	<b>1'58.133</b>	1.426	0.050	139,738	32
37	<b>21 E. VALENTIM GARCIA</b>	BRA	Scuderia Maranga Racing	Kawasaki Ninja 400	A	2'01.062	1'59.878	<b>1'58.251</b>	<b>1'58.251</b>	1.495	0.069	139,657	33
38	<b>25 A. KROH</b>	GER	Yamaha MS Racing	Yamaha YZF-R3	A	2'00.607	1'58.974	<b>1'58.301</b>	<b>1'58.301</b>	1.522	0.027	139,625	19
39	<b>73 J. PEREZ GONZALEZ</b>	ESP	Machado Came SBK	Yamaha YZF-R3	B	2'00.390	1'59.250	<b>1'58.370</b>	<b>1'58.370</b>	1.570	0.048	139,569	32
40	<b>68 J. IOVERNO</b>	ITA	Scuderia Maranga Racing	Kawasaki Ninja 400	B	2'01.571		<b>1'58.397</b>	<b>1'58.397</b>	1.672	0.102	139,448	32
41	<b>84 K. ALOISI</b>	ITA	ProGP Racing	Yamaha YZF-R3	A	1'59.945	1'59.502	<b>1'58.445</b>	<b>1'58.445</b>	1.709	0.037	139,405	34
42	<b>72 A. DIAZ</b>	ESP	Biblion Motoxrcing Yamaha WSSP300	Yamaha YZF-R3	A	2'02.182	2'00.408	<b>1'58.547</b>	<b>1'58.547</b>	1.772	0.063	139,331	33
43	<b>37 P. FRAGOSO</b>	POR	STAND OS PUTOS Racing Team	Yamaha YZF-R3	A	2'00.459	2'00.044	<b>1'58.584</b>	<b>1'58.584</b>	1.804	0.032	139,293	35
44	<b>66 E. MCGLINCHEY</b>	GBR	Team#109 Kawasaki	Kawasaki Ninja 400	A	1'58.887	1'59.960	<b>1'58.647</b>	<b>1'58.647</b>	1.817	0.013	139,278	32
45	<b>94 S. SANCHEZ TAMAYO</b>	ESP	ProGP Racing	Yamaha YZF-R3	B	2'01.978	1'59.098	<b>1'58.679</b>	<b>1'58.679</b>	1.944	0.127	139,129	16
46	<b>93 A. QUINET</b>	FRA	TGP Racing	Kawasaki Ninja 400	B	2'01.011	1'59.927	<b>1'58.692</b>	<b>1'58.692</b>	2.131	0.187	138,911	22
47	<b>27 F. ROVELLI</b>	ITA	Kawasaki ParkinGO Team	Kawasaki Ninja 400	A	<b>1'58.819</b>	1'59.827		<b>1'58.819</b>	2.136	0.005	138,905	28
48	<b>3 M. GAGGI</b>	ITA	Machado Came SBK	Yamaha YZF-R3	A	2'00.504	2'01.784	<b>1'59.006</b>	<b>1'59.006</b>	2.175	0.039	138,859	26
49	<b>44 T. BRAMICH</b>	AUS	Carl Cox-RT Motorsports by SKM-Kawasaki	Kawasaki Ninja 400	A	1'59.598	2'00.155	<b>1'59.011</b>	<b>1'59.011</b>	2.507	0.332	138,473	32
50	<b>24 D. BLIN</b>	POL	Biblion Motoxrcing Yamaha WSSP300	Yamaha YZF-R3	A	1'59.596	2'00.760	<b>1'59.050</b>	<b>1'59.050</b>	2.507		138,473	25
51	<b>12 R. DORE</b>	FRA	Doré Racing Team	Yamaha YZF-R3	B	2'01.596	1'59.538	<b>1'59.382</b>	<b>1'59.382</b>	3.187	0.680	137,689	34
52	<b>63 M. HRAVA</b>	CZE	ACCR Czech Talent Team - Willi Race	Kawasaki Ninja 400	B	2'00.626	1'59.630	<b>1'59.382</b>	<b>1'59.382</b>	4.003	0.816	136,759	26
53	<b>47 M. CERVENKA</b>	CZE	Smrz Racing - Willi Race	Kawasaki Ninja 400	B	2'03.185	2'02.104	<b>2'00.062</b>	<b>2'00.062</b>	7.537	3.534	132,875	32
54	<b>20 G. MATERN</b>	FRA	Machado Came SBK	Yamaha YZF-R3	A	2'03.101	2'02.192	<b>2'00.878</b>	<b>2'00.878</b>				
55	<b>77 L. GRUAU</b>	FRA	TGP Racing	Kawasaki Ninja 400	A	2'06.875	2'04.679	<b>2'04.412</b>	<b>2'04.412</b>				

08/08/2020

These data/results cannot be reproduced, stored and/or transmitted in whole or in part by any manner of electronic, mechanical, photocopying, recording, broadcasting or otherwise now known or herein after developed without the previous express consent by the copyright owner, except for reproduction in daily press and regular printed publications on sale to the public within 60 days of the event related to those data/results and always provided that copyright symbol appears together as follows below.

© DORNA WSBK ORGANIZATION Srl 2020

