

## Motul Portuguese Round, 7 - 9 August 2020

### Results Warm Up

Portimao 4.592 m

1 / 2

No.	Rider	Nat	Team	Bike	Class	Time	Gap	Rel.	Laps	Speed	
										Avg	Max
1	11 A. CARRASCO	ESP	Kawasaki Provec WorldSSP300	Kawasaki Ninja 400	B	<b>1'56.426</b>			7	141,989	<b>209,6</b>
2	48 T. BRIANTI	ITA	Prodina Ircos Team WorldSSP300	Kawasaki Ninja 400	B	<b>1'56.647</b>	0.221	0.221	7	141,720	<b>217,6</b>
3	95 S. DEROUE	NED	MTM Kawasaki MOTOPOST	Kawasaki Ninja 400	B	<b>1'56.652</b>	0.226	0.005	7	141,714	<b>216,3</b>
4	8 M. PEREZ	ESP	Prodina Ircos Team WorldSSP300	Kawasaki Ninja 400	A	<b>1'56.754</b>	0.328	0.102	7	141,590	<b>211,6</b>
5	17 K. MEUFFELS	NED	MTM Kawasaki MOTOPOST	Kawasaki Ninja 400	A	<b>1'56.784</b>	0.358	0.030	7	141,554	<b>210,0</b>
6	64 H. DE CANCELLIS	FRA	Team TRASIMENO	Yamaha YZF-R3	B	<b>1'56.794</b>	0.368	0.010	7	141,542	<b>206,4</b>
7	88 B. IERACI	ITA	Kawasaki GP Project	Kawasaki Ninja 400	A	<b>1'56.915</b>	0.489	0.121	7	141,395	<b>211,2</b>
8	6 J. BUIS	NED	MTM Kawasaki MOTOPOST	Kawasaki Ninja 400	A	<b>1'57.009</b>	0.583	0.094	7	141,281	<b>217,6</b>
9	79 T. ALONSO	POR	Team Tomás Alonso	Kawasaki Ninja 400	B	<b>1'57.105</b>	0.679	0.096	7	141,166	<b>212,5</b>
10	98 T. BERCOT	FRA	ProGP Racing	Yamaha YZF-R3	B	<b>1'57.217</b>	0.791	0.112	7	141,031	<b>215,4</b>
11	58 I. IGLESIAS BRAVO	ESP	Scuderia Maranga Racing	Kawasaki Ninja 400	B	<b>1'57.279</b>	0.853	0.062	3	140,956	<b>209,2</b>
12	23 S. MARKARIAN	FRA	Yamaha MS Racing	Yamaha YZF-R3	B	<b>1'57.297</b>	0.871	0.018	5	140,935	<b>211,6</b>
13	61 Y. OKAYA	JPN	MTM Kawasaki MOTOPOST	Kawasaki Ninja 400	B	<b>1'57.431</b>	1.005	0.134	7	140,774	<b>210,0</b>
14	15 A. COPPOLA	ITA	Kawasaki GP Project	Kawasaki Ninja 400	B	<b>1'57.457</b>	1.031	0.026	7	140,743	<b>208,8</b>
15	87 T. KAWAKAMI	BRA	Yamaha MS Racing	Yamaha YZF-R3	B	<b>1'57.514</b>	1.088	0.057	7	140,674	<b>210,4</b>
16	22 N. KALININ	UKR	Battley-RT Motorsports by SKM-Kawasaki	Kawasaki Ninja 400	A	<b>1'57.541</b>	1.115	0.027	7	140,642	<b>212,9</b>
17	14 E. DE LA VEGA	FRA	Machado Came SBK	Yamaha YZF-R3	B	<b>1'57.624</b>	1.198	0.083	7	140,543	<b>208,4</b>
18	83 M. KAWAKAMI	BRA	Team Brasil AD 78	Yamaha YZF-R3	B	<b>1'57.676</b>	1.250	0.052	7	140,481	<b>209,6</b>
19	85 K. SABATUCCI	ITA	Kawasaki GP Project	Kawasaki Ninja 400	B	<b>1'57.719</b>	1.293	0.043	7	140,429	<b>210,4</b>
20	2 A. CARRION	ESP	Smrz Racing - Willi Race	Kawasaki Ninja 400	A	<b>1'57.734</b>	1.308	0.015	7	140,411	<b>213,3</b>
21	30 G. VAN STRAALEN	NED	EAB Ten Kate Racing	Yamaha YZF-R3	A	<b>1'57.761</b>	1.335	0.027	7	140,379	<b>207,6</b>
22	71 T. EDWARDS	AUS	Kawasaki ParkinGO Team	Kawasaki Ninja 400	B	<b>1'57.797</b>	1.371	0.036	6	140,336	<b>211,2</b>
23	41 J. JAHNIG	GER	Freudenberg KTM Junior Team	KTM RC 390 R	A	<b>1'57.799</b>	1.373	0.002	7	140,334	<b>213,3</b>
24	80 G. MASTROLUCA	ITA	GP Project	Kawasaki Ninja 400	B	<b>1'57.806</b>	1.380	0.007	7	140,326	<b>212,9</b>
25	72 A. DIAZ	ESP	Biblion Motox Racing Yamaha WSSP300	Yamaha YZF-R3	A	<b>1'57.886</b>	1.460	0.080	7	140,230	<b>208,0</b>
26	10 U. ORRADRE	ESP	Yamaha MS Racing	Yamaha YZF-R3	A	<b>1'57.898</b>	1.472	0.012	7	140,216	<b>212,9</b>
27	54 B. SOFUOGLU	TUR	Biblion Motox Racing Yamaha WSSP300	Yamaha YZF-R3	B	<b>1'57.899</b>	1.473	0.001	7	140,215	<b>207,6</b>
28	46 S. DI SORA	FRA	Leader Team Flémbo	Kawasaki Ninja 400	A	<b>1'57.900</b>	1.474	0.001	7	140,214	<b>212,1</b>
29	26 M. GENNAI	ITA	Team BrCorse	Yamaha YZF-R3	A	<b>1'57.956</b>	1.530	0.056	7	140,147	<b>211,6</b>
30	69 T. BOOTH-AMOS	GBR	RT Motorsports by SKM - Kawasaki	Kawasaki Ninja 400	B	<b>1'58.095</b>	1.669	0.139	6	139,982	<b>194,9</b>
31	16 E. VOCINO	ITA	Gradaracorse	Kawasaki Ninja 400	B	<b>1'58.191</b>	1.765	0.096	7	139,869	<b>211,2</b>
32	45 F. MACAN	BRA	Team Brasil AD 78	Yamaha YZF-R3	A	<b>1'58.214</b>	1.788	0.023	7	139,841	<b>211,2</b>
33	84 K. ALOISI	ITA	ProGP Racing	Yamaha YZF-R3	A	<b>1'58.359</b>	1.933	0.145	7	139,670	<b>210,4</b>
34	52 O. KÖNIG	CZE	Freudenberg KTM Junior Team	KTM RC 390 R	B	<b>1'58.518</b>	2.092	0.159	7	139,483	<b>209,6</b>
35	97 M. KAPPLER	GER	Freudenberg KTM WorldSSP Team	KTM RC 390 R	B	<b>1'58.649</b>	2.223	0.131	6	139,329	<b>211,2</b>
36	94 S. SANCHEZ TAMAYO	ESP	ProGP Racing	Yamaha YZF-R3	B	<b>1'59.273</b>	2.847	0.624	7	138,600	<b>210,4</b>

AIR	Humidity:	44%	Temp:	27°C
TRACK	Condition:	Dry	Temp:	32°C

Records	Pole (SP)	2019 M.Gonzalez	1'55.345	143,320	Km/h
	Race (RC)	2019 M.Gonzalez	1'55.810	142,740	Km/h
	All Times (WUP)	2019 S.Deroue	1'55.344	143,320	Km/h

Start 09/08/2020 09:50 End 10:06 The results are provisional until the end of the time limit for protests and appeals and the completion of the technical checks.

These data/results cannot be reproduced, stored and/or transmitted in whole or in part by any manner of electronic, mechanical, photocopying, recording, broadcasting or otherwise now known or herein after developed without the previous express consent by the copyright owner, except for reproduction in daily press and regular printed publications on sale to the public within 60 days of the event related to those data/results and always provided that copyright symbol appears together as follows below.

© DORNA WSBK ORGANIZATION Srl 2020



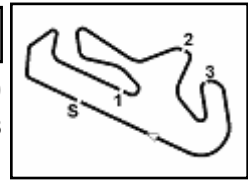

## Motul Portuguese Round, 7 - 9 August 2020

### Results Warm Up

#### Session Highlights

Local Time	No. Rider	Description
09.50.00		Start
09.54.40	83 M. KAWAKAMI	Lap Cancelled (1'57.646) - Exceeded Track Limits - Turn 15
09.55.51	6 J. BUIS	On Asphalt - Re-Joined - Turn 14
09.56.50	58 I. IGLESIAS BRAVO	Crashed - Turn 1
09.56.58	95 S. DEROUE	Current Lap Cancelled - Exceeded Track Limits - Turn 4
09.57.06	58 I. IGLESIAS BRAVO	Re-joined
10.02.47	10 U. ORRADRE	Technical Problem - Turn 1
10.06.33		End Of Session

#### Fastest Laps Sequence

No.	Rider	Nat	Team	Bike	Local Time	Time	Gap	Avg
61	Y. OKAYA	JPN	MTM Kawasaki MOTOPOST	Kawasaki Ninja 400	09:53'57.788	<b>1'58.165</b>		139,899
6	J. BUIS	NED	MTM Kawasaki MOTOPOST	Kawasaki Ninja 400	09:53'57.842	<b>1'57.411</b>	-0.754	140,798
95	S. DEROUE	NED	MTM Kawasaki MOTOPOST	Kawasaki Ninja 400	09:54'06.267	<b>1'57.017</b>	-0.394	141,272
88	B. IERACI	ITA	Kawasaki GP Project	Kawasaki Ninja 400	09:55'59.816	<b>1'56.915</b>	-0.102	141,395
95	S. DEROUE	NED	MTM Kawasaki MOTOPOST	Kawasaki Ninja 400	09:56'02.919	<b>1'56.652</b>	-0.263	141,714
48	T. BRIANTI	ITA	Prodina Ircos Team WorldSSP300	Kawasaki Ninja 400	09:58'06.330	<b>1'56.647</b>	-0.005	141,720
11	A. CARRASCO	ESP	Kawasaki Provec WorldSSP300	Kawasaki Ninja 400	10:06'10.636	<b>1'56.426</b>	-0.221	141,989

Start 09:50 End 10:06 The results are provisional until the end of the time limit for protests and appeals and the completion of the technical checks.

These data/results cannot be reproduced, stored and/or transmitted in whole or in part by any manner of electronic, mechanical, photocopying, recording, broadcasting or otherwise now known or herein after developed without the previous express consent by the copyright owner, except for reproduction in daily press and regular printed publications on sale to the public within 60 days of the event related to those data/results and always provided that copyright symbol appears together as follows below.

© DORNA WSBK ORGANIZATION Srl 2020





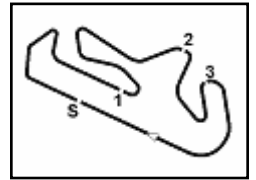

Portimao 4.592 m  
1 / 2

## Motul Portuguese Round, 7 - 9 August 2020

### Ideal Times Warm Up

No.	Rider	Nat	Bike	Seg. 1	Seg. 2	Seg. 3	Seg. 4	Ideal Time		
				Diff. 1	Diff. 2	Diff. 3	Diff. 4	Best Lap	Pos.	Diff.
1	<b>95 S. DEROUE</b>	NED	Kawasaki Ninja 400	37.969 +0.163	34.334 +0.171	22.053 +0.150	21.812	<b>1'56.168</b> 1'56.652	3	0.484
2	<b>64 H. DE CANCELLIS</b>	FRA	Yamaha YZF-R3	38.087	34.408 +0.372	<b>21.968</b> +0.102	21.857	<b>1'56.320</b> 1'56.794	6	0.474
3	<b>11 A. CARRASCO</b>	ESP	Kawasaki Ninja 400	38.033	<b>34.268</b> +0.044	22.150	21.931	<b>1'56.382</b> 1'56.426	1	0.044
4	<b>17 K. MEUFFELS</b>	NED	Kawasaki Ninja 400	37.996 +0.329	34.444	22.094	21.861 +0.060	<b>1'56.395</b> 1'56.784	5	0.389
5	<b>88 B. IERACI</b>	ITA	Kawasaki Ninja 400	38.034	34.530 +0.099	22.109 +0.382	21.761	<b>1'56.434</b> 1'56.915	7	0.481
6	<b>48 T. BRIANTI</b>	ITA	Kawasaki Ninja 400	<b>37.932</b>	34.497 +0.030	22.173 +0.152	21.863	<b>1'56.465</b> 1'56.647	2	0.182
7	<b>8 M. PEREZ</b>	ESP	Kawasaki Ninja 400	37.941 +0.081	34.538	22.178 +0.139	21.877	<b>1'56.534</b> 1'56.754	4	0.220
8	<b>6 J. BUIS</b>	NED	Kawasaki Ninja 400	38.110	34.649	22.148 +0.083	21.877 +0.142	<b>1'56.784</b> 1'57.009	8	0.225
9	<b>30 G. VAN STRAALEN</b>	NED	Yamaha YZF-R3	38.360	34.575 +0.490	22.049 +0.314	21.869 +0.104	<b>1'56.853</b> 1'57.761	21	0.908
10	<b>79 T. ALONSO</b>	POR	Kawasaki Ninja 400	38.191	34.873 +0.026	22.157	<b>21.635</b> +0.223	<b>1'56.856</b> 1'57.105	9	0.249
11	<b>23 S. MARKARIAN</b>	FRA	Yamaha YZF-R3	38.087	34.496	22.202 +0.176	22.075 +0.261	<b>1'56.860</b> 1'57.297	12	0.437
12	<b>15 A. COPPOLA</b>	ITA	Kawasaki Ninja 400	38.279	34.630 +0.115	22.220 +0.165	21.769 +0.279	<b>1'56.898</b> 1'57.457	14	0.559
13	<b>10 U. ORRADRE</b>	ESP	Yamaha YZF-R3	38.263 +0.137	34.744 +0.250	22.186 +0.117	21.792 +0.409	<b>1'56.985</b> 1'57.898	26	0.913
14	<b>54 B. SOFUOGLU</b>	TUR	Yamaha YZF-R3	38.025 +0.549	34.756	22.105 +0.058	22.115 +0.291	<b>1'57.001</b> 1'57.899	27	0.898
15	<b>87 T. KAWAKAMI</b>	BRA	Yamaha YZF-R3	38.478 +0.071	34.614	22.182 +0.137	21.768 +0.264	<b>1'57.042</b> 1'57.514	15	0.472
16	<b>61 Y. OKAYA</b>	JPN	Kawasaki Ninja 400	38.673 +0.062	34.436	22.162 +0.026	21.838 +0.234	<b>1'57.109</b> 1'57.431	13	0.322
17	<b>58 I. IGLESIAS BRAVO</b>	ESP	Kawasaki Ninja 400	38.481	34.774 +0.109	22.237	21.678	<b>1'57.170</b> 1'57.279	11	0.109
18	<b>14 E. DE LA VEGA</b>	FRA	Yamaha YZF-R3	38.346	34.706	22.283	21.844 +0.445	<b>1'57.179</b> 1'57.624	17	0.445
19	<b>98 T. BERCOT</b>	FRA	Yamaha YZF-R3	38.547 +0.006	34.684	22.025	21.929 +0.026	<b>1'57.185</b> 1'57.217	10	0.032
20	<b>83 M. KAWAKAMI</b>	BRA	Yamaha YZF-R3	38.430	34.626 +0.349	22.046 +0.107	22.118	<b>1'57.220</b> 1'57.676	18	0.456
21	<b>85 K. SABATUCCI</b>	ITA	Kawasaki Ninja 400	38.211 +0.295	34.882	22.130 +0.047	22.010 +0.144	<b>1'57.233</b> 1'57.719	19	0.486
22	<b>22 N. KALININ</b>	UKR	Kawasaki Ninja 400	38.275	34.851	22.135 +0.177	21.992 +0.111	<b>1'57.253</b> 1'57.541	16	0.288
23	<b>2 A. CARRION</b>	ESP	Kawasaki Ninja 400	38.507 +0.093	34.845	22.205	21.795 +0.289	<b>1'57.352</b> 1'57.734	20	0.382
24	<b>26 M. GENNAI</b>	ITA	Yamaha YZF-R3	38.706	34.814 +0.373	22.221 +0.132	21.710	<b>1'57.451</b> 1'57.956	29	0.505
25	<b>80 G. MASTROLUCA</b>	ITA	Kawasaki Ninja 400	38.308	34.813 +0.278	22.396	22.006 +0.005	<b>1'57.523</b> 1'57.806	24	0.283
26	<b>72 A. DIAZ</b>	ESP	Yamaha YZF-R3	38.580	34.660	22.238	22.072 +0.336	<b>1'57.550</b> 1'57.886	25	0.336
27	<b>46 S. DI SORA</b>	FRA	Kawasaki Ninja 400	38.629 +0.004	34.743 +0.131	22.336 +0.211	21.846	<b>1'57.554</b> 1'57.900	28	0.346
28	<b>41 J. JAHNIG</b>	GER	KTM RC 390 R	38.405 +0.029	34.978 +0.065	22.249 +0.138	21.935	<b>1'57.567</b> 1'57.799	23	0.232
29	<b>71 T. EDWARDS</b>	AUS	Kawasaki Ninja 400	38.764	34.692	22.199	21.914 +0.228	<b>1'57.569</b> 1'57.797	22	0.228
30	<b>16 E. VOCINO</b>	ITA	Kawasaki Ninja 400	38.497 +0.170	35.062 +0.230	22.253 +0.030	21.949	<b>1'57.761</b> 1'58.191	31	0.430
31	<b>45 F. MACAN</b>	BRA	Yamaha YZF-R3	38.735 +0.064	34.797	22.195	22.047 +0.376	<b>1'57.774</b> 1'58.214	32	0.440
32	<b>84 K. ALOISI</b>	ITA	Yamaha YZF-R3	38.692 +0.135	34.833	22.217	22.064 +0.418	<b>1'57.806</b> 1'58.359	33	0.553
33	<b>69 T. BOOTH-AMOS</b>	GBR	Kawasaki Ninja 400	38.595 +0.159	34.891	22.067 +0.080	22.272 +0.031	<b>1'57.825</b> 1'58.095	30	0.270

09/08/2020

These data/results cannot be reproduced, stored and/or transmitted in whole or in part by any manner of electronic, mechanical, photocopying, recording, broadcasting or otherwise now known or herein after developed without the previous express consent by the copyright owner, except for reproduction in daily press and regular printed publications on sale to the public within 60 days of the event related to those data/results and always provided that copyright symbol appears together as follows below.

© DORNA WSBK ORGANIZATION Srl 2020



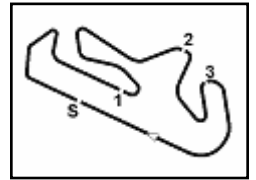

Portimao 4.592 m  
2 / 2

## Motul Portuguese Round, 7 - 9 August 2020

### Ideal Times Warm Up

No. Rider	Nat	Bike	Seg. 1	Seg. 2	Seg. 3	Seg. 4	Ideal Time			
			Diff. 1	Diff. 2	Diff. 3	Diff. 4	Best Lap	Pos.	Diff.	
34	97 M. KAPPLER	GER	KTM RC 390 R	38.489 +0.496	35.014	22.467 +0.087	22.096	<b>1'58.066</b> 1'58.649	35	0.583
35	52 O. KÖNIG	CZE	KTM RC 390 R	38.525	34.878 +0.015	22.556 +0.178	22.239 +0.127	<b>1'58.198</b> 1'58.518	34	0.320
36	94 S. SANCHEZ TAMAYO	ESP	Yamaha YZF-R3	39.040 +0.272	35.054 +0.341	22.481 +0.037	22.048	<b>1'58.623</b> 1'59.273	36	0.650
<b>Overall Ideal Time</b>				37.932	34.268	21.968	21.635	<b>1'55.803</b>		

09/08/2020  
 These data/results cannot be reproduced, stored and/or transmitted in whole or in part by any manner of electronic, mechanical, photocopying, recording, broadcasting or otherwise now known or herein after developed without the previous express consent by the copyright owner, except for reproduction in daily press and regular printed publications on sale to the public within 60 days of the event related to those data/results and always provided that copyright symbol appears together as follows below.  
 © DORNA WSBK ORGANIZATION Srl 2020





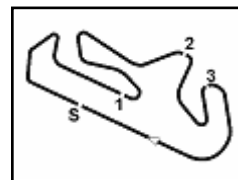

Portimao 4.592 m

2 / 4

## Motul Portuguese Round, 7 - 9 August 2020

### Chronological Analysis Warm Up

Lap	Seg.1	Seg.2	Seg.3	Seg.4	Lap Time	km/h	Local Time
6	38.271	35.781	26.440	22.624	2'03.116	204,1	10:02'07.514
4	38.742	34.649	22.465	22.331	1'58.187	204,1	9:58'04.506
5	38.953	36.170	22.731	22.232	2'00.086	199,2	10:00'04.592
6	38.578	36.128	30.101	24.000	2'08.807	207,2	10:02'13.399
7	38.858	34.743	<b>22.046</b>	22.500	1'58.147	197,4	10:04'11.546
8	39.084	<b>34.626</b>	22.088	22.314	1'58.112	189,1	10:06'09.658
13° 61 Y. OKAYA (1'57.431)							
Lap	Seg.1	Seg.2	Seg.3	Seg.4	Lap Time	km/h	Local Time
1		35.136	22.774	22.299			9:51'59.623
2	38.831	35.071	22.239	22.024	1'58.165	206,0	9:53'57.788
3	40.785	35.803	22.460	22.255	2'01.303	199,6	9:55'59.091
4	38.764	34.666	<b>22.162</b>	22.090	1'57.682	199,2	9:57'56.773
5	42.458	43.324	23.151	22.045	2'10.978	196,7	10:00'07.751
6	39.911	34.522	22.758	<b>21.838</b>	1'59.029	<b>210,0</b>	10:02'06.780
7	<b>38.673</b>	34.717	22.397	22.101	1'57.888	<b>210,0</b>	10:04'04.668
8	38.735	<b>34.436</b>	22.188	22.072	<b>1'57.431</b>	201,4	10:06'02.099
19° 85 K. SABATUCCI (1'57.719)							
Lap	Seg.1	Seg.2	Seg.3	Seg.4	Lap Time	km/h	Local Time
1		39.623	22.564	22.095			9:52'06.197
2	38.755	34.944	22.146	22.258	1'58.103	202,2	9:54'04.300
3	38.592	35.243	22.859	22.184	1'58.878	<b>210,4</b>	9:56'03.178
4	38.506	<b>34.882</b>	22.177	22.154	<b>1'57.719</b>	208,0	9:58'00.897
5	38.794	40.581	23.967	23.656	2'06.998	202,9	10:00'07.895
6	<b>38.211</b>	34.932	22.683	22.072	1'57.898	209,2	10:02'05.793
7	39.594	37.455	22.219	22.232	2'01.500	203,3	10:04'07.293
8	38.492	35.124	<b>22.130</b>	<b>22.010</b>	1'57.756	203,7	10:06'05.049
20° 2 A. CARRION (1'57.734)							
Lap	Seg.1	Seg.2	Seg.3	Seg.4	Lap Time	km/h	Local Time
1		36.958	23.778	22.039			9:52'09.933
2	38.538	35.285	22.748	22.205	1'58.776	<b>213,3</b>	9:54'08.709
3	38.872	34.945	22.365	22.189	1'58.371	212,9	9:56'07.080
4	<b>38.507</b>	34.890	22.583	<b>21.795</b>	1'57.775	206,4	9:58'04.855
5	38.804	39.538	23.283	23.428	2'05.053	209,6	10:00'09.908
6	38.635	35.140	23.843	25.190	2'02.808	210,4	10:02'12.716
7	39.141	35.978	23.454	22.403	2'00.976	203,3	10:04'13.692
8	38.600	<b>34.845</b>	<b>22.205</b>	22.084	<b>1'57.734</b>	206,4	10:06'11.426
21° 30 G. VAN STRAALLEN (1'57.761)							
Lap	Seg.1	Seg.2	Seg.3	Seg.4	Lap Time	km/h	Local Time
1		36.305	22.802	22.305			9:52'08.068
2	39.510	35.059	22.366	<b>21.869</b>	1'58.804	202,9	9:54'06.872
3	<b>38.360</b>	35.065	22.363	21.973	<b>1'57.761</b>	<b>207,6</b>	9:56'04.633
4	39.280	<b>34.575</b>	22.302	22.177	1'58.334	202,5	9:58'02.967
5	38.615	35.155	22.144	21.911	1'57.825	203,7	10:00'00.792
6	38.650	34.688	22.230	22.249	1'57.817	197,7	10:01'58.609
7	39.448	34.631	22.172	22.335	1'58.586	187,2	10:03'57.195
8	38.714	34.954	<b>22.049</b>	22.314	1'58.031	199,6	10:05'55.226
22° 71 T. EDWARDS (1'57.797)							
Lap	Seg.1	Seg.2	Seg.3	Seg.4	Lap Time	km/h	Local Time
1		35.938	22.919	22.712			9:52'33.999
2	39.254	35.187	22.314	22.325	1'59.080	190,1	9:54'33.079
3	39.100	35.040	22.245	22.213	1'58.598	196,3	9:56'31.677
4	40.043	35.407	23.115	29.739	2'08.304P	195,2	9:58'39.981
5	2'00.681	40.958	23.111	22.048	3'26.798P		10:02'06.779
6	38.962	35.087	22.802	<b>21.914</b>	1'58.765	<b>211,2</b>	10:04'05.544
7	<b>38.764</b>	<b>34.692</b>	<b>22.199</b>	22.142	<b>1'57.797</b>	205,6	10:06'03.341
23° 41 J. JAHNIG (1'57.799)							
Lap	Seg.1	Seg.2	Seg.3	Seg.4	Lap Time	km/h	Local Time
1		36.397	23.231	22.067			9:52'08.984
2	38.434	35.043	22.387	<b>21.935</b>	<b>1'57.799</b>	212,1	9:54'06.783
3	39.027	<b>34.978</b>	22.516	22.210	1'58.731	212,9	9:56'05.514
4	38.617	35.207	<b>22.249</b>	21.989	1'58.062	210,0	9:58'03.576
5	<b>38.405</b>	35.859	23.983	24.277	2'02.524	206,8	10:00'06.100
6	38.509	36.119	23.192	22.030	1'59.850	<b>213,3</b>	10:02'05.950
7	39.628	35.150	22.683	22.152	1'59.613	206,4	10:04'05.563
8	39.148	35.413	22.725	22.194	1'59.480	204,1	10:06'05.043
24° 80 G. MASTROLUCA (1'57.806)							
Lap	Seg.1	Seg.2	Seg.3	Seg.4	Lap Time	km/h	Local Time

09/08/2020

P = Pits In/Out - C = Lap Time Cancelled

These data/results cannot be reproduced, stored and/or transmitted in whole or in part by any manner of electronic, mechanical, photocopying, recording, broadcasting or otherwise now known or herein after developed without the previous express consent by the copyright owner, except for reproduction in daily press and regular printed publications on sale to the public within 60 days of the event related to those data/results and always provided that copyright symbol appears together as follows below.

© DORNA WSBK ORGANIZATION Srl 2020



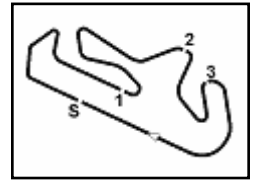

Motul Portuguese Round, 7 - 9 August 2020 Chronological Analysis Warm Up

Table with 8 rows and 8 columns showing lap times and km/h for the first rider.

Table for rider 69 T. BOOTH-AMOS (1'58.095) with 8 rows and 8 columns.

Table for rider 72 A. DIAZ (1'57.886) with 8 rows and 8 columns.

Table for rider 16 E. VOCINO (1'58.191) with 8 rows and 8 columns.

Table for rider 10 U. ORRADRE (1'57.898) with 8 rows and 8 columns.

Table for rider 45 F. MACAN (1'58.214) with 8 rows and 8 columns.

Table for rider 54 B. SOFUOGLU (1'57.899) with 8 rows and 8 columns.

Table for rider 84 K. ALOISI (1'58.359) with 8 rows and 8 columns.

Table for rider 46 S. DI SORA (1'57.900) with 8 rows and 8 columns.

Table for rider 52 O. KÖNIG (1'58.518) with 8 rows and 8 columns.

Table for rider 26 M. GENNAI (1'57.956) with 7 rows and 8 columns.

Table for rider 97 M. KAPPLER (1'58.649) with 4 rows and 8 columns.

09/08/2020 P = Pits In/Out - C = Lap Time Cancelled

These data/results cannot be reproduced, stored and/or transmitted in whole or in part by any manner of electronic, mechanical, photocopying, recording, broadcasting or otherwise now known or herein after developed without the previous express consent by the copyright owner, except for reproduction in daily press and regular printed publications on sale to the public within 60 days of the event related to those data/results and always provided that copyright symbol appears together as follows below.

© DORNA WSBK ORGANIZATION Srl 2020





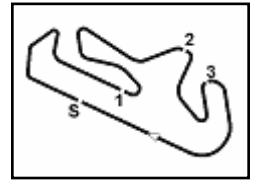

## Motul Portuguese Round, 7 - 9 August 2020

### Chronological Analysis Warm Up

5	38.554	36.518	22.831	22.309	2'00.212	209,6	10:00'05.874
6	<b>38.489</b>	35.113	22.768	22.546	1'58.916	<b>211,2</b>	10:02'04.790
7	39.495	44.672	29.173	31.951	2'25.291P	205,2	10:04'30.081

36° 94 S. SANCHEZ TAMAYO (1'59.273)							
Lap	Seg.1	Seg.2	Seg.3	Seg.4	Lap Time	km/h	Local Time
1		36.344	22.737	22.491			9:52'02.132
2	40.051	35.438	22.648	22.360	2'00.497	197,4	9:54'02.629
3	39.471	35.442	22.549	22.596	2'00.058	202,9	9:56'02.687
4	39.371	35.076	23.147	22.246	1'59.840	208,0	9:58'02.527
5	<b>39.040</b>	35.987	23.729	22.764	2'01.520	<b>210,4</b>	10:00'04.047
6	39.561	35.504	23.253	22.568	2'00.886	197,4	10:02'04.933
7	39.852	<b>35.054</b>	<b>22.481</b>	22.353	1'59.740	202,2	10:04'04.673
8	39.312	35.395	22.518	<b>22.048</b>	<b>1'59.273</b>	202,9	10:06'03.946

09/08/2020 P = Pits In/Out - C = Lap Time Cancelled

These data/results cannot be reproduced, stored and/or transmitted in whole or in part by any manner of electronic, mechanical, photocopying, recording, broadcasting or otherwise now known or herein after developed without the previous express consent by the copyright owner, except for reproduction in daily press and regular printed publications on sale to the public within 60 days of the event related to those data/results and always provided that copyright symbol appears together as follows below.

© DORNA WSBK ORGANIZATION Srl 2020



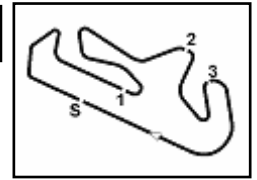

Portimao 4.592 m

## Motul Portuguese Round, 7 - 9 August 2020

### Weather Report Warm Up

Session started 09:50 - Session ended 10:06

#### Air Temperature

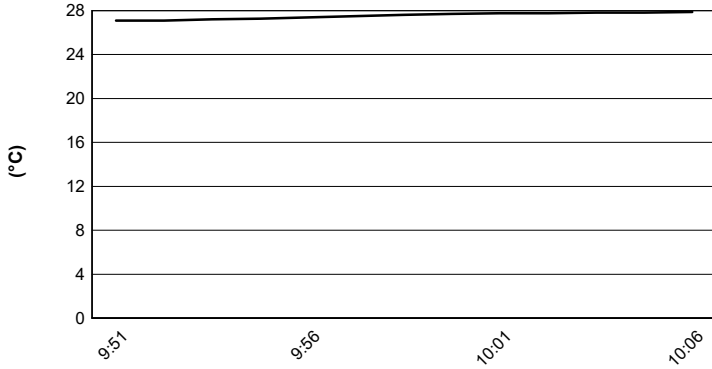

#### Track Temperature

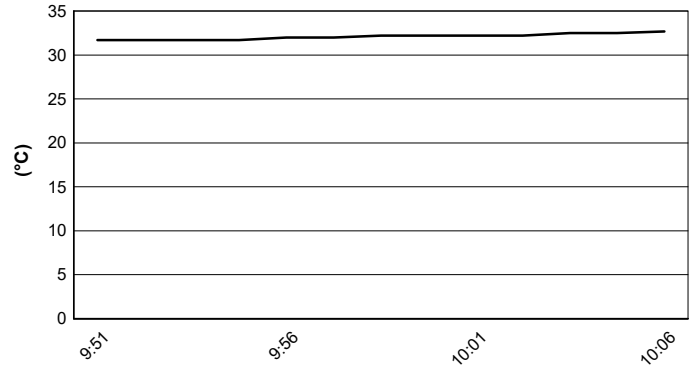

#### Air Pressure

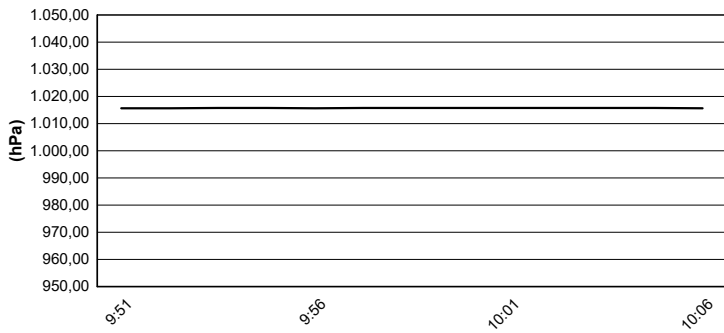

#### Humidity

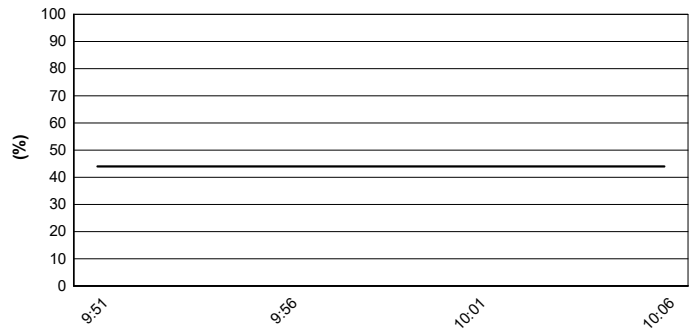

#### Wind Speed

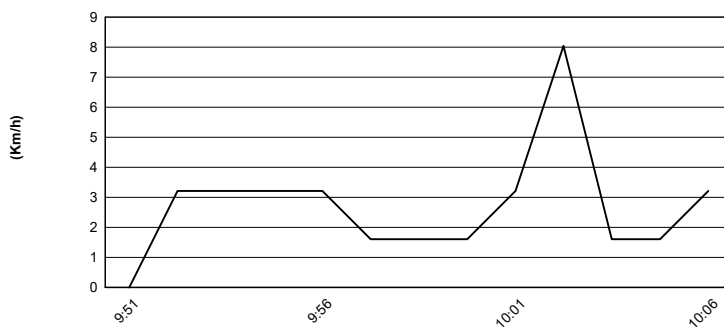

#### Wind Direction

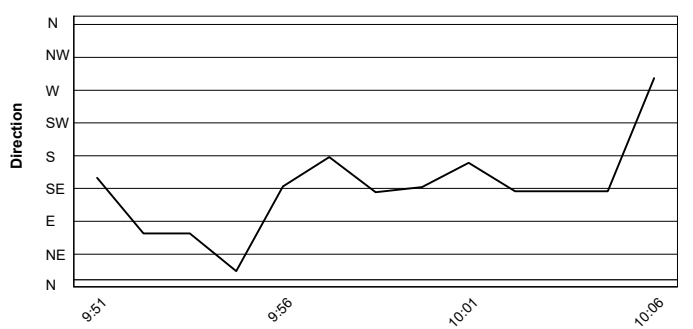

09/08/2020

These data/results cannot be reproduced, stored and/or transmitted in whole or in part by any manner of electronic, mechanical, photocopying, recording, broadcasting or otherwise now known or herein after developed without the previous express consent by the copyright owner, except for reproduction in daily press and regular printed publications on sale to the public within 60 days of the event related to those data/results and always provided that copyright symbol appears together as follows below.

© DORNA WSBK ORGANIZATION Srl 2020



Official Fuel Supplier



FICR PERUGIA TIMING

Official Tyre Supplier



Official Timekeeper

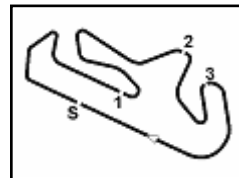

Portimao 4.592 m

## Motul Portuguese Round, 7 - 9 August 2020

### Starting Grid - Race 2

10 Laps x 4,592 km = 45,920 km

1	61 OKAYA Y. Kawasaki 1'56.406	2	95 DEROUÉ S. Kawasaki 1'56.543	3	8 PEREZ M. Kawasaki 1'56.720
2	48 BRIANTI T. Kawasaki 1'56.901	5	11 CARRASCO A. Kawasaki 1'56.959	6	6 BUIS J. Kawasaki 1'57.011
3	83 KAWAKAMI M. Yamaha 1'57.025	8	17 MEUFFELS K. Kawasaki 1'57.044	9	52 KÖNIG O. KTM 1'57.070
4	2 CARRION A. Kawasaki 1'57.199	11	71 EDWARDS T. Kawasaki 1'57.217	12	87 KAWAKAMI T. Yamaha 1'57.276
5	69 BOOTH-AMOS T. Kawasaki 1'57.364	14	10 ORRADRE U. Yamaha 1'57.395	15	54 SOFUOĞLU B. Yamaha 1'57.449
6	26 GENNAI M. Yamaha 1'57.494	17	46 DI SORA S. Kawasaki 1'57.556	18	30 VAN STRAALÉN G. Yamaha 1'57.675
7	22 KALININ N. Kawasaki 1'57.736	20	97 KAPPLER M. KTM 1'57.763	21	15 COPPOLA A. Kawasaki 1'57.774
8	88 IERACI B. Kawasaki 1'57.797	23	16 VOCINO E. Kawasaki 1'57.950	24	79 ALONSO T. Kawasaki 1'58.005
9	41 JAHNIG J. KTM 1'58.086	26	98 BERCOT T. Yamaha 1'58.217	27	58 IGLESIAS BRAVO I Kawasaki 1'58.338
10	23 MARKARIAN S. Yamaha 1'58.802	29	45 MACAN F. Yamaha 1'59.218	30	80 MASTROLUCA G. Kawasaki 1'59.608
11	64 DE CANCELLIS H. Yamaha	32	84 ALOISI K. Yamaha	33	85 SABATUCCI K. Kawasaki
12	14 DE LA VEGA E. Yamaha	35	72 DIAZ A. Yamaha	36	94 SANCHEZ TAMAYO S Yamaha

09/08/2020 The Race Director .....

These data/results cannot be reproduced, stored and/or transmitted in whole or in part by any manner of electronic, mechanical, photocopying, recording, broadcasting or otherwise now known or herein after developed without the previous express consent by the copyright owner, except for reproduction in daily press and regular printed publications on sale to the public within 60 days of the event related to those data/results and always provided that copyright symbol appears together as follows below.

© DORNA WSBK ORGANIZATION Srl 2020



Official Fuel Supplier



PIRELLI

Official Tyre Supplier



TISSOT

SWISS WATCHES SINCE 1853

Official Timekeeper