

## Hyundai N Catalunya Round, 17-19 September 2021

### Biographical Entry List

Circuit de Barcelona 4.657 m

No.	Rider (Abbreviation)	Nat	Bike	Wins	Podiums	Pole	Races	Tyres	Class
Age	Date of Birth	Place of Birth	Team	2021	2021	2021	2021		
1	<b>2</b> MONTELLA Luigi (Mon)	ITA	Yamaha YZF R6				24	Pirelli	*
	22 22/12/1998	Napoli	Chiodo Moto Racing				14		
2	<b>3</b> DE ROSA Raffaele (DeR)	ITA	Kawasaki ZX-6R		13		81	Pirelli	
	34 25/03/1987	Napoli	Orelac Racing VerdNatura		1		14		
3	<b>4</b> ODENDAAL Steven (Ode)	RSA	Yamaha YZF R6	4	10		29	Pirelli	
	28 02/03/1993	Johannesburg	Evan Bros. WorldSSP Yamaha Team	4	10		14		
4	<b>5</b> OETTL Philipp (Oet)	GER	Kawasaki ZX-6R		10		29	Pirelli	
	25 03/05/1996	Bad Reichenhall	Kawasaki Puccetti Racing		6		14		
5	<b>9</b> JESPERSEN Simon (Jes)	DEN	Yamaha YZF R6				2	Pirelli	
	20 23/07/2001	Copenhagen	Ten Kate Racing Yamaha				2		
6	<b>14</b> CAUCHI Ludovic (Cau)	FRA	Yamaha YZF R6					Pirelli	
	17 24/02/2004	Montluçon	GMT94 Yamaha						
7	<b>21</b> KRUMMENACHER Randy (Kru)	SUI	Yamaha YZF R6	6	15	4	51	Pirelli	
	31 24/02/1990	Zurich	CM Racing		1		14		
8	<b>22</b> FULIGNI Federico (Ful)	ITA	Yamaha YZF R6				39	Pirelli	
	26 01/06/1995	Bologna	VFT Racing				14		
9	<b>24</b> TACCINI Leonardo (Tac)	ITA	Kawasaki ZX-6R				14	Pirelli	*
	18 18/09/2002	Rome	Orelac Racing VerdNatura				14		
10	<b>25</b> BRENNER Marcel (Bre)	SUI	Yamaha YZF R6				6	Pirelli	
	24 25/07/1997	Ostermundigen	VFT Racing				6		
11	<b>28</b> VAN STRAALEN Glenn (vSt)	NED	Yamaha YZF R6				20	Pirelli	
	20 30/09/2000	Hoogkarspel	EAB Racing Team						
12	<b>30</b> VERDOIA Andy (Ver)	FRA	Yamaha YZF R6	1	1		17	Pirelli	
	18 30/10/2002	Nice	GMT94 Yamaha				2		
13**	<b>31</b> VALLE Daniel (Val)	ESP	Yamaha YZF R6				8	Pirelli	
	21 29/09/1999	Madrid	Yamaha MS Racing				4		
14	<b>34</b> MANFREDI Kevin (Man)	ITA	Yamaha YZF R6				30	Pirelli	*
	26 03/01/1995	Sarzana	Altoago Racing Team				14		
15	<b>38</b> SOOMER Hannes (Soo)	EST	Yamaha YZF R6		3		59	Pirelli	
	23 17/02/1998	Tallinn	Kallio Racing				8		
16	<b>40</b> ORRADRE Unai (Orr)	ESP	Yamaha YZF R6				2	Pirelli	
	17 09/04/2004	La Rioja	Yamaha MS Racing				2		
17	<b>42</b> FROSSARD Stephane (Fro)	SUI	Yamaha YZF R6				17	Pirelli	*
	26 05/05/1995	Bienne	Moto Team Jura Vitesse				13		
18**	<b>44</b> SAHIN Baris (Sah)	SUI	Yamaha YZF R6					Pirelli	
	25 19/06/1996	Ettingen	Altoago Racing Team						
19	<b>45</b> KAWASAKI Shogo (Kaw)	JPN	Kawasaki ZX-6R				6	Pirelli	*
	19 12/09/2002	Komae	G.A.P. MOTOZOO Racing by Puccetti				6		
20**	<b>50</b> VOSTATEK Ondrej (Vos)	CZE	Yamaha YZF R6				2	Pirelli	
	17 06/08/2004	Praha	IXS-YART Yamaha				2		
21**	<b>52</b> HOBELSBERGER Patrick (Hob)	GER	Yamaha YZF R6				15	Pirelli	
	25 04/09/1996	Landau	Bonovo MGM Racing				1		
22	<b>55</b> HENDRA PRATAMA Galang (Hen)	INA	Yamaha YZF R6				28	Pirelli	
	22 10/03/1999	Yogyakarta	Ten Kate Racing Yamaha				13		
23	<b>56</b> SEBESTYEN Peter (Seb)	HUN	Yamaha YZF R6				50	Pirelli	
	27 16/05/1994	Budapest	Evan Bros. WorldSSP Yamaha Team				8		
24	<b>61</b> ONCU Can Alexander (Onc)	TUR	Kawasaki ZX-6R		1		29	Pirelli	
	18 26/07/2003	Alanya	Kawasaki Puccetti Racing		1		14		
25	<b>66</b> TUULI Niki (Tuu)	FIN	MV Agusta F3 675	1	5	1	34	Pirelli	
	25 26/11/1995	Myrskylä	MV Agusta Corse Clienti				13		
26	<b>69</b> MONTERO HUERTA Eduardo (MoH)	ESP	Yamaha YZF R6				8	Pirelli	*
	18 23/12/2002	Alcobendas	DK Motorsport				8		
27	<b>70</b> ALCOBA Marc (Alc)	ESP	Yamaha YZF R6				9	Pirelli	
	21 01/09/2000	Tarragona	Yamaha MS Racing				9		
28	<b>71</b> BERGMAN Christoffer (Beg)	SWE	Yamaha YZF R6				25	Pirelli	
	31 06/10/1989	Karlstad	Wojcik Racing Team				10		
29	<b>81</b> GONZALEZ Manuel (Gon)	ESP	Yamaha YZF R6	1	3	1	28	Pirelli	
	19 04/08/2002	Madrid	Yamaha ParkinGo Team	1	3	1	13		
30	<b>84</b> FABRIZIO Michel (Fab)	ITA	Kawasaki ZX-6R		5	1	27	Pirelli	
	37 17/09/1984	Frascati	G.A.P. MOTOZOO Racing by Puccetti				13		
31**	<b>85</b> ARBEL Loïc (Arb)	FRA	Yamaha YZF R6				1	Pirelli	
	24 23/05/1997	Besancon	Andotrans Team Torrento						
32**	<b>88</b> PATACCA Matteo (Pat)	ITA	Yamaha YZF R6				2	Pirelli	
	17 05/01/2004	Pescara	Biblion Iberica Yamaha Motoxracing				2		
33**	<b>92</b> VAN EERDE Bill (VEe)	AUS	Yamaha YZF R6					Pirelli	
	19 02/05/2002	Douglas	IXS-YART Yamaha						
34	<b>94</b> CARICASULO Federico (Car)	ITA	Yamaha YZF R6	6	20	9	62	Pirelli	*
	25 06/04/1996	Ravenna	Biblion Iberica Yamaha Motoxracing			1	14		
35	<b>95</b> TAKALA Vertti (Tak)	FIN	Yamaha YZF R6				14	Pirelli	
	26 20/01/1995	Äänekoski	Kallio Racing				14		
36	<b>96</b> SANCHIS MARTINEZ David (San)	ESP	Yamaha YZF R6				4	Pirelli	
	22 29/09/1998	Alzira - Valencia	WRP Wepol Racing				4		

## Hyundai N Catalunya Round, 17-19 September 2021

### Results Free Practice 1st Session

Circuit de Barcelona 4.657 m

1 / 2

No.	Rider	Nat	Team	Bike	Class	Time	Gap	Rel.	Laps	Speed	
										Avg	Max
1	5 P. OETTL	GER	Kawasaki Puccetti Racing	Kawasaki ZX-6R		<b>1'45.898</b>			18	158,315	<b>279,1</b>
2	21 R. KRUMMENACHER	SUI	CM Racing	Yamaha YZF R6		<b>1'45.945</b>	0.047	0.047	16	158,244	<b>272,7</b>
3	3 R. DE ROSA	ITA	Orelac Racing VerdNatura	Kawasaki ZX-6R		<b>1'45.950</b>	0.052	0.005	17	158,237	<b>270,0</b>
4	81 M. GONZALEZ	ESP	Yamaha ParkinGo Team	Yamaha YZF R6		<b>1'45.995</b>	0.097	0.045	20	158,170	<b>274,8</b>
5	61 C. ONCU	TUR	Kawasaki Puccetti Racing	Kawasaki ZX-6R		<b>1'46.062</b>	0.164	0.067	18	158,070	<b>271,4</b>
6	4 S. ODENDAAL	RSA	Evan Bros. WorldSSP Yamaha Team	Yamaha YZF R6		<b>1'46.363</b>	0.465	0.301	15	157,622	<b>279,8</b>
7	66 N. TUULI	FIN	MV Agusta Corse Clienti	MV Agusta F3 675		<b>1'46.418</b>	0.520	0.055	19	157,541	<b>276,9</b>
8	30 A. VERDOIA	FRA	GMT94 Yamaha	Yamaha YZF R6		<b>1'46.430</b>	0.532	0.012	21	157,523	<b>270,7</b>
9	94 F. CARICASULO	ITA	Biblion Iberica Yamaha Motocrossing	Yamaha YZF R6	*	<b>1'46.568</b>	0.670	0.138	16	157,319	<b>275,5</b>
10	71 C. BERGMAN	SWE	Wojcik Racing Team	Yamaha YZF R6		<b>1'46.606</b>	0.708	0.038	19	157,263	<b>274,8</b>
11	34 K. MANFREDI	ITA	Altoogo Racing Team	Yamaha YZF R6	*	<b>1'46.820</b>	0.922	0.214	16	156,948	<b>272,7</b>
12	25 M. BRENNER	SUI	VFT Racing	Yamaha YZF R6		<b>1'46.828</b>	0.930	0.008	20	156,936	<b>273,4</b>
13	40 U. ORRADRE	ESP	Yamaha MS Racing	Yamaha YZF R6		<b>1'47.019</b>	1.121	0.191	16	156,656	<b>278,4</b>
14	56 P. SEBESTYEN	HUN	Evan Bros. WorldSSP Yamaha Team	Yamaha YZF R6		<b>1'47.096</b>	1.198	0.077	18	156,544	<b>278,4</b>
15	38 H. SOOMER	EST	Kallio Racing	Yamaha YZF R6		<b>1'47.099</b>	1.201	0.003	19	156,539	<b>275,5</b>
16	84 M. FABRIZIO	ITA	G.A.P. MOTOZOO Racing by Puccetti	Kawasaki ZX-6R		<b>1'47.148</b>	1.250	0.049	18	156,468	<b>266,7</b>
17	70 M. ALCOBA	ESP	Yamaha MS Racing	Yamaha YZF R6		<b>1'47.263</b>	1.365	0.115	12	156,300	<b>273,4</b>
18	22 F. FULIGNI	ITA	VFT Racing	Yamaha YZF R6		<b>1'47.344</b>	1.446	0.081	18	156,182	<b>270,0</b>
19	52 P. HOBELSBERGER	GER	Bonovo MGM Racing	Yamaha YZF R6		<b>1'47.434</b>	1.536	0.090	15	156,051	<b>272,0</b>
20	24 L. TACCINI	ITA	Orelac Racing VerdNatura	Kawasaki ZX-6R	*	<b>1'47.494</b>	1.596	0.060	19	155,964	<b>272,0</b>
21	95 V. TAKALA	FIN	Kallio Racing	Yamaha YZF R6		<b>1'47.501</b>	1.603	0.007	19	155,954	<b>275,5</b>
22	85 L. ARBEL	FRA	Andotrans Team Torrento	Yamaha YZF R6		<b>1'47.572</b>	1.674	0.071	18	155,851	<b>270,0</b>
23	88 M. PATACCA	ITA	Biblion Iberica Yamaha Motocrossing	Yamaha YZF R6		<b>1'47.632</b>	1.734	0.060	19	155,764	<b>266,7</b>
24	2 L. MONTELLA	ITA	Chiodo Moto Racing	Yamaha YZF R6	*	<b>1'47.636</b>	1.738	0.004	18	155,758	<b>269,3</b>
25	14 L. CAUCHI	FRA	GMT94 Yamaha	Yamaha YZF R6		<b>1'47.832</b>	1.934	0.196	22	155,475	<b>265,4</b>
26	31 D. VALLE	ESP	Yamaha MS Racing	Yamaha YZF R6		<b>1'47.891</b>	1.993	0.059	17	155,390	<b>273,4</b>
27	9 S. JESPERSEN	DEN	Ten Kate Racing Yamaha	Yamaha YZF R6		<b>1'47.989</b>	2.091	0.098	18	155,249	<b>278,4</b>
28	28 G. VAN STRAALLEN	NED	EAB Racing Team	Yamaha YZF R6		<b>1'48.080</b>	2.182	0.091	20	155,118	<b>271,4</b>
29	50 O. VOSTATEK	CZE	IXS-YART Yamaha	Yamaha YZF R6		<b>1'48.581</b>	2.683	0.501	10	154,403	<b>263,4</b>
30	96 D. SANCHIS MARTINEZ	ESP	WRP Wepol Racing	Yamaha YZF R6		<b>1'48.747</b>	2.849	0.166	13	154,167	<b>269,3</b>
31	42 S. FROSSARD	SUI	Moto Team Jura Vitesse	Yamaha YZF R6	*	<b>1'48.890</b>	2.992	0.143	12	153,965	<b>264,1</b>
32	55 G. HENDRA PRATAMA	INA	Ten Kate Racing Yamaha	Yamaha YZF R6		<b>1'48.941</b>	3.043	0.051	17	153,892	<b>272,0</b>
33	45 S. KAWASAKI	JPN	G.A.P. MOTOZOO Racing by Puccetti	Kawasaki ZX-6R	*	<b>1'48.966</b>	3.068	0.025	19	153,857	<b>265,4</b>
34	92 B. VAN EERDE	AUS	IXS-YART Yamaha	Yamaha YZF R6		<b>1'50.184</b>	4.286	1.218	15	152,156	<b>266,7</b>
35	44 B. SAHIN	SUI	Altoogo Racing Team	Yamaha YZF R6		<b>1'50.320</b>	4.422	0.136	11	151,969	<b>263,4</b>
36	69 E. MONTERO HUERTA	ESP	DK Motorsport	Yamaha YZF R6	*	<b>1'50.850</b>	4.952	0.530	14	151,242	<b>251,7</b>

Qualifying Lap Time (107% of 1'45.898): **1'53.312**

\* WorldSSP Challenge

AIR	Humidity:	53%	Temp:	26°C
TRACK	Condition:	Dry	Temp:	38°C

17/09/2021 Start 11:25 End 12:24 The results are provisional until the end of the time limit for protests and appeals and the completion of the technical checks.

These data/results cannot be reproduced, stored and/or transmitted in whole or in part by any manner of electronic, mechanical, photocopying, recording, broadcasting or otherwise now known or herein after developed without the previous express consent by the copyright owner, except for reproduction in daily press and regular printed publications on sale to the public within 60 days of the event related to those data/results and always provided that copyright symbol appears together as follows below.

© DORNA WSBK ORGANIZATION Srl 2021

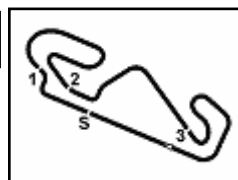

## Hyundai N Catalunya Round, 17-19 September 2021

### Results Free Practice 1st Session

Circuit de Barcelona 4.657 m

2 / 2

#### Session Highlights

Local Time	No. Rider	Description
11.25.00		Start
11.25.04		WorldSSP Pit Intervention Time: 1min 21secs
11.28.32	42 S. FROSSARD	Check Transponder
11.32.36	24 L. TACCINI	Lap Cancelled (1'49.543) - Exceeded Track Limits - Turn 14
11.33.15	61 C. ONCU	Lap Cancelled (1'47.043) - Exceeded Track Limits - Turn 7
11.39.10	69 E. MONTERO HUERTA	BLACK FLAG - Slow Riding
11.42.00	69 E. MONTERO HUERTA	Allowed to continue the practice
11.57.03	30 A. VERDOIA	Transponder temperature is high (108°C)
11.58.19	14 L. CAUCHI	Transponder temperature is high (92°C)
11.59.10	31 D. VALLE	Lap Cancelled (1'48.531) - Exceeded Track Limits - Turn 13
11.59.26	14 L. CAUCHI	Lap Cancelled (7'54.350) - Exceeded Track Limits - Turn 14
12.01.01	9 S. JESPERSEN	Technical Problem - Re-Joined - Turn 10
12.01.56	70 M. ALCOBA	Crashed - Turn 2
12.02.14	42 S. FROSSARD	Lap Cancelled (1'50.712) - Exceeded Track Limits - Turn 14
12.02.32		RED FLAG
12.02.56	50 O. VOSTATEK	Crashed - Turn 2
12.13.00		Session Restart
12.20.43	4 S. ODENDAAL	Current Lap Cancelled - Exceeded Track Limits
12.20.43	95 V. TAKALA	Current Lap Cancelled - Exceeded Track Limits
12.22.25	14 L. CAUCHI	Lap Cancelled (1'48.006) - Exceeded Track Limits - Turn 13
12.24.52		End Of Session

#### Fastest Laps Sequence

No.	Rider	Nat	Team	Bike	Local Time	Time	Gap	Avg
21	R. KRUMMENACHER	SUI	CM Racing	Yamaha YZF R6	11:28'44.216	<b>1'47.451</b>		156,026
81	M. GONZALEZ	ESP	Yamaha ParkinGo Team	Yamaha YZF R6	11:29'36.146	<b>1'47.392</b>	-0.059	156,112
21	R. KRUMMENACHER	SUI	CM Racing	Yamaha YZF R6	11:30'31.129	<b>1'46.913</b>	-0.479	156,812
81	M. GONZALEZ	ESP	Yamaha ParkinGo Team	Yamaha YZF R6	11:31'22.816	<b>1'46.670</b>	-0.243	157,169
81	M. GONZALEZ	ESP	Yamaha ParkinGo Team	Yamaha YZF R6	11:33'09.073	<b>1'46.257</b>	-0.413	157,780
21	R. KRUMMENACHER	SUI	CM Racing	Yamaha YZF R6	11:49'23.237	<b>1'46.141</b>	-0.116	157,952
81	M. GONZALEZ	ESP	Yamaha ParkinGo Team	Yamaha YZF R6	11:50'13.488	<b>1'45.995</b>	-0.146	158,170
21	R. KRUMMENACHER	SUI	CM Racing	Yamaha YZF R6	12:19'51.372	<b>1'45.945</b>	-0.050	158,244
5	P. OETTL	GER	Kawasaki Puccetti Racing	Kawasaki ZX-6R	12:21'39.410	<b>1'45.898</b>	-0.047	158,315

Start 11:25 End 12:24 The results are provisional until the end of the time limit for protests and appeals and the completion of the technical checks.

These data/results cannot be reproduced, stored and/or transmitted in whole or in part by any manner of electronic, mechanical, photocopying, recording, broadcasting or otherwise now known or herein after developed without the previous express consent by the copyright owner, except for reproduction in daily press and regular printed publications on sale to the public within 60 days of the event related to those data/results and always provided that copyright symbol appears together as follows below.

© DORNA WSBK ORGANIZATION Srl 2021

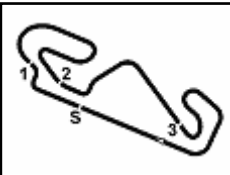

## Hyundai N Catalunya Round, 17-19 September 2021

### Best Sectors & Speed Free Practice 1st Session

Circuit de Barcelona 4.657 m

BEST LAP			
1	5 P. OETTL	Kawasaki ZX-6R	1'45.898
2	21 R. KRUMMENACHER	Yamaha YZF R6	1'45.945
3	3 R. DE ROSA	Kawasaki ZX-6R	1'45.950
4	81 M. GONZALEZ	Yamaha YZF R6	1'45.995
5	61 C. ONCU	Kawasaki ZX-6R	1'46.062
6	4 S. ODENDAAL	Yamaha YZF R6	1'46.363
7	66 N. TUULI	MV Agusta F3 675	1'46.418
8	30 A. VERDOIA	Yamaha YZF R6	1'46.430
9	94 F. CARICASULO	Yamaha YZF R6	1'46.568
10	71 C. BERGMAN	Yamaha YZF R6	1'46.606
11	34 K. MANFREDI	Yamaha YZF R6	1'46.820
12	25 M. BRENNER	Yamaha YZF R6	1'46.828
13	40 U. ORRADRE	Yamaha YZF R6	1'47.019
14	56 P. SEBESTYEN	Yamaha YZF R6	1'47.096
15	38 H. SOOMER	Yamaha YZF R6	1'47.099
16	84 M. FABRIZIO	Kawasaki ZX-6R	1'47.148
17	70 M. ALCOBA	Yamaha YZF R6	1'47.263
18	22 F. FULIGNI	Yamaha YZF R6	1'47.344
19	52 P. HOBELSBERGER	Yamaha YZF R6	1'47.434
20	24 L. TACCINI	Kawasaki ZX-6R	1'47.494
21	95 V. TAKALA	Yamaha YZF R6	1'47.501
22	85 L. ARBEL	Yamaha YZF R6	1'47.572
23	88 M. PATACCA	Yamaha YZF R6	1'47.632
24	2 L. MONTELLA	Yamaha YZF R6	1'47.636
25	14 L. CAUCHI	Yamaha YZF R6	1'47.832
26	31 D. VALLE	Yamaha YZF R6	1'47.891
27	9 S. JESPERSEN	Yamaha YZF R6	1'47.989
28	28 G. VAN STRAALEN	Yamaha YZF R6	1'48.080
29	50 O. VOSTATEK	Yamaha YZF R6	1'48.581
30	96 D. SANCHIS MARTINEZ	Yamaha YZF R6	1'48.747
31	42 S. FROSSARD	Yamaha YZF R6	1'48.890
32	55 G. HENDRA PRATAMA	Yamaha YZF R6	1'48.941
33	45 S. KAWASAKI	Kawasaki ZX-6R	1'48.966
34	92 B. VAN EERDE	Yamaha YZF R6	1'50.184
35	44 B. SAHIN	Yamaha YZF R6	1'50.320
36	69 E. MONTERO HUERTA	Yamaha YZF R6	1'50.850

SPEED		
1	4 S. ODENDAAL	Yamaha YZF R6 279,8
2	5 P. OETTL	Kawasaki ZX-6R 279,1
3	9 S. JESPERSEN	Yamaha YZF R6 278,4
4	40 U. ORRADRE	Yamaha YZF R6 278,4
5	56 P. SEBESTYEN	Yamaha YZF R6 278,4
6	66 N. TUULI	MV Agusta F3 675 276,9
7	38 H. SOOMER	Yamaha YZF R6 275,5
8	94 F. CARICASULO	Yamaha YZF R6 275,5
9	95 V. TAKALA	Yamaha YZF R6 275,5
10	71 C. BERGMAN	Yamaha YZF R6 274,8
11	81 M. GONZALEZ	Yamaha YZF R6 274,8
12	31 D. VALLE	Yamaha YZF R6 273,4
13	70 M. ALCOBA	Yamaha YZF R6 273,4
14	25 M. BRENNER	Yamaha YZF R6 273,4
15	21 R. KRUMMENACHER	Yamaha YZF R6 272,7
16	34 K. MANFREDI	Yamaha YZF R6 272,7
17	52 P. HOBELSBERGER	Yamaha YZF R6 272,0
18	24 L. TACCINI	Kawasaki ZX-6R 272,0
19	55 G. HENDRA PRATAMA	Yamaha YZF R6 272,0
20	61 C. ONCU	Kawasaki ZX-6R 271,4
21	28 G. VAN STRAALEN	Yamaha YZF R6 271,4
22	30 A. VERDOIA	Yamaha YZF R6 270,7
23	22 F. FULIGNI	Yamaha YZF R6 270,0
24	85 L. ARBEL	Yamaha YZF R6 270,0
25	3 R. DE ROSA	Kawasaki ZX-6R 270,0
26	2 L. MONTELLA	Yamaha YZF R6 269,3
27	96 D. SANCHIS MARTINEZ	Yamaha YZF R6 269,3
28	92 B. VAN EERDE	Yamaha YZF R6 266,7
29	88 M. PATACCA	Yamaha YZF R6 266,7
30	84 M. FABRIZIO	Kawasaki ZX-6R 266,7
31	14 L. CAUCHI	Yamaha YZF R6 265,4
32	45 S. KAWASAKI	Kawasaki ZX-6R 265,4
33	42 S. FROSSARD	Yamaha YZF R6 264,1
34	50 O. VOSTATEK	Yamaha YZF R6 263,4
35	44 B. SAHIN	Yamaha YZF R6 263,4
36	69 E. MONTERO HUERTA	Yamaha YZF R6 251,7

SEG. 1			SEG. 2			SEG. 3			SEG. 4		
1	81 M. GONZALEZ	18.737	1	3 R. DE ROSA	32.793	1	5 P. OETTL	21.828	1	21 R. KRUMMENACHER	31.985
2	21 R. KRUMMENACHER	18.897	2	5 P. OETTL	32.816	2	3 R. DE ROSA	21.849	2	3 R. DE ROSA	31.988
3	30 A. VERDOIA	18.921	3	61 C. ONCU	32.857	3	21 R. KRUMMENACHER	21.870	3	81 M. GONZALEZ	32.036
4	66 N. TUULI	18.978	4	81 M. GONZALEZ	32.862	4	30 A. VERDOIA	21.887	4	5 P. OETTL	32.038
5	94 F. CARICASULO	19.002	5	21 R. KRUMMENACHER	32.890	5	81 M. GONZALEZ	21.890	5	61 C. ONCU	32.117
6	3 R. DE ROSA	19.004	6	30 A. VERDOIA	32.955	6	66 N. TUULI	21.931	6	71 C. BERGMAN	32.199
7	5 P. OETTL	19.028	7	34 K. MANFREDI	33.006	7	4 S. ODENDAAL	21.951	7	4 S. ODENDAAL	32.201
8	61 C. ONCU	19.040	8	66 N. TUULI	33.017	8	61 C. ONCU	21.966	8	30 A. VERDOIA	32.228
9	95 V. TAKALA	19.090	9	38 H. SOOMER	33.034	9	34 K. MANFREDI	21.997	9	25 M. BRENNER	32.235
10	70 M. ALCOBA	19.104	10	4 S. ODENDAAL	33.036	10	71 C. BERGMAN	22.001	10	34 K. MANFREDI	32.273
11	40 U. ORRADRE	19.114	11	94 F. CARICASULO	33.049	11	40 U. ORRADRE	22.051	11	94 F. CARICASULO	32.282
12	4 S. ODENDAAL	19.175	12	25 M. BRENNER	33.106	12	94 F. CARICASULO	22.072	12	66 N. TUULI	32.291
13	38 H. SOOMER	19.175	13	22 F. FULIGNI	33.129	13	56 P. SEBESTYEN	22.090	13	40 U. ORRADRE	32.362
14	56 P. SEBESTYEN	19.197	14	56 P. SEBESTYEN	33.151	14	24 L. TACCINI	22.092	14	38 H. SOOMER	32.400
15	71 C. BERGMAN	19.200	15	71 C. BERGMAN	33.158	15	25 M. BRENNER	22.121	15	70 M. ALCOBA	32.477
16	34 K. MANFREDI	19.203	16	85 L. ARBEL	33.161	16	2 L. MONTELLA	22.128	16	85 L. ARBEL	32.489
17	9 S. JESPERSEN	19.213	17	84 M. FABRIZIO	33.183	17	38 H. SOOMER	22.130	17	84 M. FABRIZIO	32.500
18	28 G. VAN STRAALEN	19.226	18	52 P. HOBELSBERGER	33.183	18	52 P. HOBELSBERGER	22.151	18	56 P. SEBESTYEN	32.517
19	25 M. BRENNER	19.229	19	24 L. TACCINI	33.202	19	84 M. FABRIZIO	22.167	19	22 F. FULIGNI	32.547
20	22 F. FULIGNI	19.236	20	40 U. ORRADRE	33.279	20	70 M. ALCOBA	22.179	20	31 D. VALLE	32.550
21	24 L. TACCINI	19.237	21	28 G. VAN STRAALEN	33.292	21	9 S. JESPERSEN	22.180	21	24 L. TACCINI	32.554
22	50 O. VOSTATEK	19.270	22	2 L. MONTELLA	33.309	22	88 M. PATACCA	22.184	22	2 L. MONTELLA	32.629
23	31 D. VALLE	19.294	23	95 V. TAKALA	33.333	23	95 V. TAKALA	22.213	23	95 V. TAKALA	32.650
24	84 M. FABRIZIO	19.298	24	70 M. ALCOBA	33.350	24	85 L. ARBEL	22.217	24	14 L. CAUCHI	32.678
25	88 M. PATACCA	19.321	25	88 M. PATACCA	33.353	25	31 D. VALLE	22.246	25	28 G. VAN STRAALEN	32.710
26	52 P. HOBELSBERGER	19.339	26	14 L. CAUCHI	33.358	26	22 F. FULIGNI	22.275	26	9 S. JESPERSEN	32.740
27	14 L. CAUCHI	19.426	27	31 D. VALLE	33.367	27	14 L. CAUCHI	22.307	27	52 P. HOBELSBERGER	32.751
28	85 L. ARBEL	19.439	28	42 S. FROSSARD	33.345	28	55 G. HENDRA PRATAMA	22.335	28	88 M. PATACCA	32.753
29	2 L. MONTELLA	19.457	29	96 D. SANCHIS MARTINEZ	33.610	29	50 O. VOSTATEK	22.340	29	96 D. SANCHIS MARTINEZ	32.823
30	45 S. KAWASAKI	19.506	30	9 S. JESPERSEN	33.638	30	28 G. VAN STRAALEN	22.436	30	45 S. KAWASAKI	32.928
31	55 G. HENDRA PRATAMA	19.535	31	55 G. HENDRA PRATAMA	33.729	31	96 D. SANCHIS MARTINEZ	22.485	31	42 S. FROSSARD	32.999
32	96 D. SANCHIS MARTINEZ	19.571	32	50 O. VOSTATEK	33.775	32	42 S. FROSSARD	22.487	32	50 O. VOSTATEK	33.087
33	42 S. FROSSARD	19.678	33	45 S. KAWASAKI	33.830	33	45 S. KAWASAKI	22.521	33	55 G. HENDRA PRATAMA	33.202
34	92 B. VAN EERDE	19.825	34	44 B. SAHIN	33.879	34	44 B. SAHIN	22.715	34	69 E. MONTERO HUERTA	33.501
35	44 B. SAHIN	20.030	35	92 B. VAN EERDE	34.049	35	92 B. VAN EERDE	22.789	35	92 B. VAN EERDE	33.521
36	69 E. MONTERO HUERTA	20.139	36	69 E. MONTERO HUERTA	34.327	36	69 E. MONTERO HUERTA	22.883	36	44 B. SAHIN	33.563

17/09/2021

These data/results cannot be reproduced, stored and/or transmitted in whole or in part by any manner of electronic, mechanical, photocopying, recording, broadcasting or otherwise now known or herein after developed without the previous express consent by the copyright owner, except for reproduction in daily press and regular printed publications on sale to the public within 60 days of the event related to those data/results and always provided that copyright symbol appears together as follows below.

© DORNA WSBK ORGANIZATION Srl 2021

FICR PERUGIA TIMING



Official Tyre Supplier



SWISS WATCHES SINCE 1853

Official Timekeeper

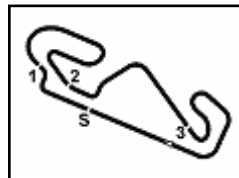

## Hyundai N Catalunya Round, 17-19 September 2021

### Ideal Times Free Practice 1st Session

Circuit de Barcelona 4.657 m

1 / 2

No.	Rider	Nat	Bike	Seg. 1	Seg. 2	Seg. 3	Seg. 4	Ideal Time		
				Diff. 1	Diff. 2	Diff. 3	Diff. 4	Best Lap	Pos.	Diff.
1	81 M. GONZALEZ	ESP	Yamaha YZF R6	18.737 +0.432	32.862	21.890 +0.038	32.036	1'45.525 1'45.995	4	0.470
2	3 R. DE ROSA	ITA	Kawasaki ZX-6R	19.004	32.793 +0.056	21.849 +0.130	31.988 +0.130	1'45.634 1'45.950	3	0.316
3	21 R. KRUMMENACHER	SUI	Yamaha YZF R6	18.897 +0.301	32.890	21.870 +0.002	31.985	1'45.642 1'45.945	2	0.303
4	5 P. OETTL	GER	Kawasaki ZX-6R	19.028	32.816 +0.120	21.828	32.038 +0.068	1'45.710 1'45.898	1	0.188
5	61 C. ONCU	TUR	Kawasaki ZX-6R	19.040 +0.035	32.857	21.966	32.117 +0.047	1'45.980 1'46.062	5	0.082
6	30 A. VERDOIA	FRA	Yamaha YZF R6	18.921 +0.384	32.955	21.887 +0.055	32.228	1'45.991 1'46.430	8	0.439
7	66 N. TUULI	FIN	MV Agusta F3 675	18.978 +0.196	33.017 +0.005	21.931	32.291	1'46.217 1'46.418	7	0.201
8	4 S. ODENDAAL	RSA	Yamaha YZF R6	19.175	33.036	21.951	32.201	1'46.363 1'46.363	6	
9	94 F. CARICASULO	ITA	Yamaha YZF R6	19.002 +0.060	33.049 +0.031	22.072 +0.008	32.282 +0.064	1'46.405 1'46.568	9	0.163
10	34 K. MANFREDI	ITA	Yamaha YZF R6	19.203 +0.172	33.006 +0.013	21.997	32.273 +0.156	1'46.479 1'46.820	11	0.341
11	71 C. BERGMAN	SWE	Yamaha YZF R6	19.200 +0.007	33.158 +0.041	22.001	32.199	1'46.558 1'46.606	10	0.048
12	25 M. BRENNER	SUI	Yamaha YZF R6	19.229 +0.076	33.106 +0.057	22.121 +0.004	32.235	1'46.691 1'46.828	12	0.137
13	38 H. SOOMER	EST	Yamaha YZF R6	19.175 +0.059	33.034 +0.144	22.130 +0.102	32.400 +0.055	1'46.739 1'47.099	15	0.360
14	40 U. ORRADRE	ESP	Yamaha YZF R6	19.114	33.279 +0.011	22.051 +0.174	32.362 +0.028	1'46.806 1'47.019	13	0.213
15	56 P. SEBESTYEN	HUN	Yamaha YZF R6	19.197 +0.032	33.151	22.090	32.517 +0.109	1'46.955 1'47.096	14	0.141
16	24 L. TACCINI	ITA	Kawasaki ZX-6R	19.237 +0.118	33.202 +0.084	22.092	32.554 +0.207	1'47.085 1'47.494	20	0.409
17	70 M. ALCOBA	ESP	Yamaha YZF R6	19.104	33.350	22.179 +0.119	32.477 +0.034	1'47.110 1'47.263	17	0.153
18	84 M. FABRIZIO	ITA	Kawasaki ZX-6R	19.298	33.183	22.167	32.500	1'47.148 1'47.148	16	
19	22 F. FULIGNI	ITA	Yamaha YZF R6	19.236 +0.075	33.129	22.275 +0.066	32.547 +0.016	1'47.187 1'47.344	18	0.157
20	95 V. TAKALA	FIN	Yamaha YZF R6	19.090 +0.114	33.333 +0.062	22.213 +0.039	32.650	1'47.286 1'47.501	21	0.215
21	85 L. ARBEL	FRA	Yamaha YZF R6	19.439 +0.039	33.161 +0.067	22.217 +0.035	32.489 +0.125	1'47.306 1'47.572	22	0.266
22	52 P. HOBELSBERGER	GER	Yamaha YZF R6	19.339	33.183	22.151	32.751 +0.010	1'47.424 1'47.434	19	0.010
23	31 D. VALLE	ESP	Yamaha YZF R6	19.294 +0.222	33.367	22.246 +0.212	32.550	1'47.457 1'47.891	26	0.434
24	2 L. MONTELLA	ITA	Yamaha YZF R6	19.457	33.309	22.128 +0.113	32.629	1'47.523 1'47.636	24	0.113
25	88 M. PATACCA	ITA	Yamaha YZF R6	19.321	33.353	22.184	32.753 +0.021	1'47.611 1'47.632	23	0.021
26	28 G. VAN STRAALEN	NED	Yamaha YZF R6	19.226 +0.181	33.292 +0.070	22.436 +0.130	32.710 +0.035	1'47.664 1'48.080	28	0.416
27	14 L. CAUCHI	FRA	Yamaha YZF R6	19.426	33.358	22.307 +0.063	32.678	1'47.769 1'47.832	25	0.063
28	9 S. JESPERSEN	DEN	Yamaha YZF R6	19.213 +0.059	33.638 +0.031	22.180 +0.111	32.740 +0.017	1'47.771 1'47.989	27	0.218
29	50 O. VOSTATEK	CZE	Yamaha YZF R6	19.270 +0.109	33.775	22.340	33.087	1'48.472 1'48.581	29	0.109
30	96 D. SANCHIS MARTINE	ESP	Yamaha YZF R6	19.571 +0.038	33.610	22.485 +0.002	32.823 +0.218	1'48.489 1'48.747	30	0.258
31	42 S. FROSSARD	SUI	Yamaha YZF R6	19.678 +0.108	33.545	22.487 +0.073	32.999	1'48.709 1'48.890	31	0.181
32	45 S. KAWASAKI	JPN	Kawasaki ZX-6R	19.506	33.830	22.521 +0.133	32.928 +0.048	1'48.785 1'48.966	33	0.181
33	55 G. HENDRA PRATAMA	INA	Yamaha YZF R6	19.535	33.729	22.335 +0.140	33.202	1'48.801 1'48.941	32	0.140

17/09/2021

These data/results cannot be reproduced, stored and/or transmitted in whole or in part by any manner of electronic, mechanical, photocopying, recording, broadcasting or otherwise now known or herein after developed without the previous express consent by the copyright owner, except for reproduction in daily press and regular printed publications on sale to the public within 60 days of the event related to those data/results and always provided that copyright symbol appears together as follows below.

© DORNA WSBK ORGANIZATION Srl 2021

FICR PERUGIA TIMING



Official Tyre Supplier



Official Timekeeper

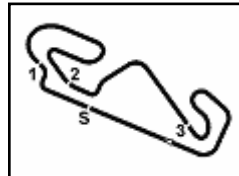

## Hyundai N Catalunya Round, 17-19 September 2021

### Ideal Times Free Practice 1st Session

 Circuit de Barcelona 4.657 m  
**2 / 2**

No.	Rider	Nat	Bike	Seg. 1	Seg. 2	Seg. 3	Seg. 4	Ideal Time		
				Diff. 1	Diff. 2	Diff. 3	Diff. 4	Best Lap	Pos.	Diff.
34	<b>92 B. VAN EERDE</b>	AUS	Yamaha YZF R6	19.825	34.049	22.789	33.521	<b>1'50.184</b>		
								1'50.184	34	
35	<b>44 B. SAHIN</b>	SUI	Yamaha YZF R6	20.030	33.879	22.715	33.563	<b>1'50.187</b>		
				+0.019			+0.114	1'50.320	35	0.133
36	<b>69 E. MONTERO HUERTA</b>	ESP	Yamaha YZF R6	20.139	34.327	22.883	33.501	<b>1'50.850</b>		
								1'50.850	36	
<b>Overall Ideal Time</b>				18.737	32.793	21.828	31.985	<b>1'45.343</b>		

17/09/2021

These data/results cannot be reproduced, stored and/or transmitted in whole or in part by any manner of electronic, mechanical, photocopying, recording, broadcasting or otherwise now known or herein after developed without the previous express consent by the copyright owner, except for reproduction in daily press and regular printed publications on sale to the public within 60 days of the event related to those data/results and always provided that copyright symbol appears together as follows below.

© DORNA WSBK ORGANIZATION Srl 2021

**PIRELLI PERUGIA TIMING**

Official Tyre Supplier



Official Timekeeper















## Hyundai N Catalunya Round, 17-19 September 2021

### Weather Report Free Practice 1st Session

Session started 11:25 - Session ended 12:24

Circuit de Barcelona 4.657 m

#### Air Temperature

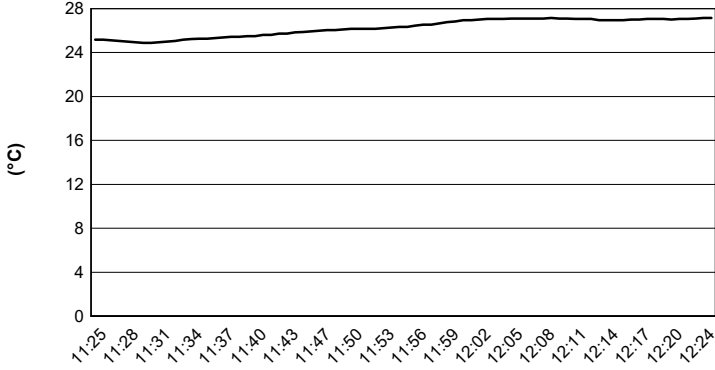

#### Track Temperature

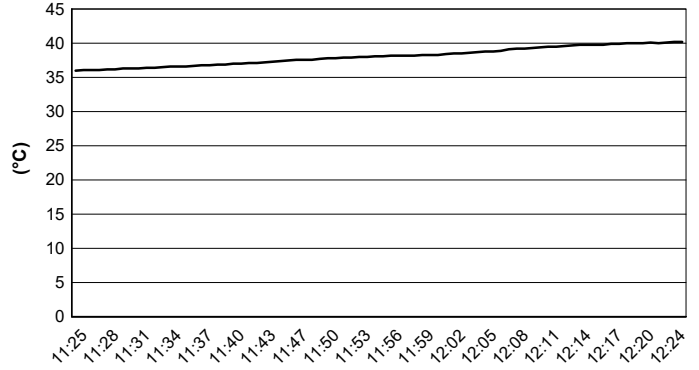

#### Air Pressure

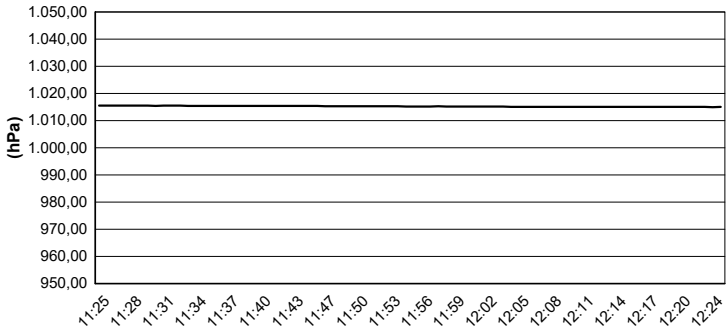

#### Humidity

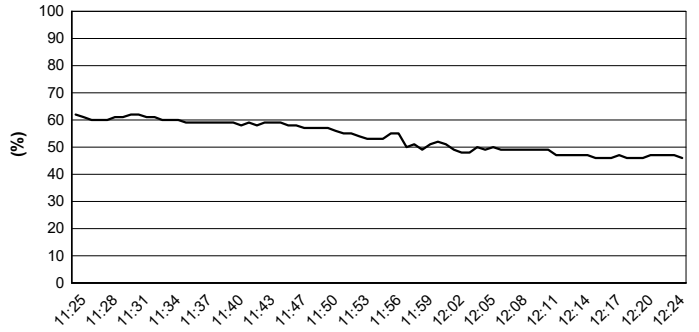

#### Wind Speed

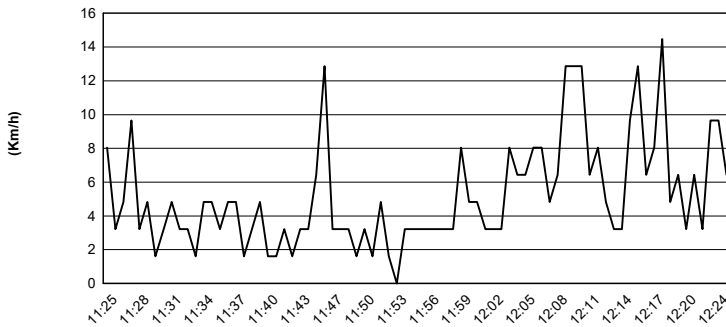

#### Wind Direction

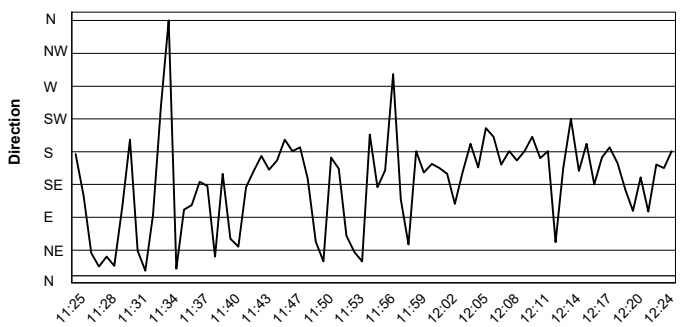

17/09/2021

These data/results cannot be reproduced, stored and/or transmitted in whole or in part by any manner of electronic, mechanical, photocopying, recording, broadcasting or otherwise now known or herein after developed without the previous express consent by the copyright owner, except for reproduction in daily press and regular printed publications on sale to the public within 60 days of the event related to those data/results and always provided that copyright symbol appears together as follows below.

© DORNA WSBK ORGANIZATION Srl 2021