

## Motul French Round, 3-5 September 2021

### Results Free Practice 2nd Session

No.	Rider	Nat	Team	Bike	Class	Time	Gap	Rel.	Laps	Speed	
										Avg	Max
1	77 D. AEGERTER	SUI	Ten Kate Racing Yamaha	Yamaha YZF R6		<b>1'41.314</b>			20	156,736	<b>258,4</b>
2	94 F. CARICASULO	ITA	Biblion Iberica Yamaha Motoxtracing	Yamaha YZF R6		<b>1'41.343</b>	0.029	0.029	19	156,692	<b>254,7</b>
3	30 A. VERDOIA	FRA	GMT94 Yamaha	Yamaha YZF R6		<b>1'41.360</b>	0.046	0.017	21	156,665	<b>259,0</b>
4	16 J. CLUZEL	FRA	GMT94 Yamaha	Yamaha YZF R6		<b>1'41.378</b>	0.064	0.018	18	156,638	<b>256,5</b>
5	53 V. DEBISE	FRA	GMT94 Yamaha	Yamaha YZF R6		<b>1'41.609</b>	0.295	0.231	23	156,281	<b>257,1</b>
6	66 N. TUULI	FIN	MV Agusta Corse Clienti	MV Agusta F3 675		<b>1'41.692</b>	0.378	0.083	18	156,154	<b>255,9</b>
7	61 C. ONCU	TUR	Kawasaki Puccetti Racing	Kawasaki ZX-6R		<b>1'41.836</b>	0.522	0.144	20	155,933	<b>258,4</b>
8	29 L. BERNARDI	SMR	CM Racing	Yamaha YZF R6		<b>1'41.953</b>	0.639	0.117	20	155,754	<b>255,9</b>
9	5 P. OETTL	GER	Kawasaki Puccetti Racing	Kawasaki ZX-6R		<b>1'42.015</b>	0.701	0.062	19	155,659	<b>259,0</b>
10	3 R. DE ROSA	ITA	Orelac Racing VerdNatura	Kawasaki ZX-6R		<b>1'42.075</b>	0.761	0.060	21	155,568	<b>258,4</b>
11	81 M. GONZALEZ	ESP	Yamaha ParkinGo Team	Yamaha YZF R6		<b>1'42.123</b>	0.809	0.048	14	155,495	<b>258,4</b>
12	34 K. MANFREDI	ITA	Altogo Racing Team	Yamaha YZF R6	*	<b>1'42.219</b>	0.905	0.096	23	155,349	<b>259,6</b>
13	21 R. KRUMMENACHER	SUI	EAB Racing Team	Yamaha YZF R6		<b>1'42.235</b>	0.921	0.016	18	155,324	<b>259,6</b>
14	42 S. FROSSARD	SUI	Moto Team Jura Vitesse	Yamaha YZF R6	*	<b>1'42.331</b>	1.017	0.096	23	155,179	<b>253,5</b>
15	84 M. FABRIZIO	ITA	G.A.P. MOTOZOO Racing by Puccetti	Kawasaki ZX-6R		<b>1'42.348</b>	1.034	0.017	18	155,153	<b>254,1</b>
16	4 S. ODENDAAL	RSA	Evan Bros. WorldSSP Yamaha Team	Yamaha YZF R6		<b>1'42.408</b>	1.094	0.060	5	155,062	<b>256,5</b>
17	56 P. SEBESTYEN	HUN	Evan Bros. WorldSSP Yamaha Team	Yamaha YZF R6		<b>1'42.429</b>	1.115	0.021	16	155,030	<b>255,3</b>
18	24 L. TACCINI	ITA	Orelac Racing VerdNatura	Kawasaki ZX-6R	*	<b>1'42.610</b>	1.296	0.181	24	154,757	<b>259,0</b>
19	71 C. BERGMAN	SWE	Wojcik Racing Team	Yamaha YZF R6		<b>1'42.654</b>	1.340	0.044	18	154,691	<b>257,8</b>
20	95 V. TAKALA	FIN	Kallio Racing	Yamaha YZF R6		<b>1'42.772</b>	1.458	0.118	13	154,513	<b>258,4</b>
21	22 F. FULIGNI	ITA	VFT Racing	Yamaha YZF R6		<b>1'42.974</b>	1.660	0.202	20	154,210	<b>253,5</b>
22	31 D. VALLE	ESP	Yamaha MS Racing	Yamaha YZF R6		<b>1'43.063</b>	1.749	0.089	18	154,077	<b>254,1</b>
23	25 M. BRENNER	SUI	VFT Racing	Yamaha YZF R6		<b>1'43.138</b>	1.824	0.075	21	153,965	<b>254,1</b>
24	55 G. HENDRA PRATAMA	INA	Ten Kate Racing Yamaha	Yamaha YZF R6		<b>1'43.164</b>	1.850	0.026	11	153,926	<b>258,4</b>
25	38 H. SOOMER	EST	Kallio Racing	Yamaha YZF R6		<b>1'43.166</b>	1.852	0.002	13	153,923	<b>252,3</b>
26	40 U. ORRADRE	ESP	Yamaha MS Racing	Yamaha YZF R6		<b>1'43.174</b>	1.860	0.008	18	153,911	<b>253,5</b>
27	96 D. SANCHIS MARTINEZ	ESP	WRP Wepol Racing	Yamaha YZF R6		<b>1'43.192</b>	1.878	0.018	20	153,884	<b>253,5</b>
28	78 H. OKUBO	JPN	G.A.P. MOTOZOO Racing by Puccetti	Kawasaki ZX-6R	*	<b>1'43.327</b>	2.013	0.135	3	153,683	<b>251,2</b>
29	20 V. FALCONE	FRA	TFC Racing	Yamaha YZF R6		<b>1'43.938</b>	2.624	0.611	19	152,780	<b>251,7</b>
30	2 L. MONTELLA	ITA	Chiodo Moto Racing	Yamaha YZF R6	*	<b>1'44.396</b>	3.082	0.458	19	152,109	<b>252,9</b>
31	6 M. HERRERA	ESP	Biblion Iberica Yamaha Motoxtracing	Yamaha YZF R6	*	<b>1'44.629</b>	3.315	0.233	13	151,771	<b>255,9</b>
32	69 E. MONTERO HUERTA	ESP	DK Motorsport	Yamaha YZF R6	*	<b>1'45.569</b>	4.255	0.940	21	150,419	<b>247,7</b>

Qualifying Lap Time (107% of 1'41.314): 1'48.407

\* WorldSSP Challenge

AIR	Humidity:	54%	Temp:	25°C
TRACK	Condition:	Dry	Temp:	36°C

Records	Pole	(SP2)	2018	F.Caricasulo	1'40.416	158,140	Km/h
	Race	(RC)	2018	S.Cortese	1'41.185	156,940	Km/h
	All Times	(SP2)	2018	F.Caricasulo	1'40.416	158,140	Km/h

Start 03/09/2021 16:00 End 16:48 The results are provisional until the end of the time limit for protests and appeals and the completion of the technical checks.

These data/results cannot be reproduced, stored and/or transmitted in whole or in part by any manner of electronic, mechanical, photocopying, recording, broadcasting or otherwise now known or herein after developed without the previous express consent by the copyright owner, except for reproduction in daily press and regular printed publications on sale to the public within 60 days of the event related to those data/results and always provided that copyright symbol appears together as follows below.

© DORNA WSBK ORGANIZATION Srl 2021

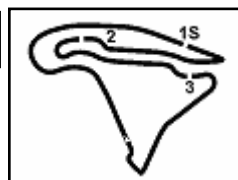

## Motul French Round, 3-5 September 2021

### Results Free Practice 2nd Session

#### Session Highlights

Local Time	No. Rider	Description
16.00.00		Start
16.01.15		WorldSSP Pit Intervention Time: 1min 00secs
16.02.02	81 M. GONZALEZ	Current Lap Cancelled - Exceeded Track Limits - Turn 11
16.02.12	56 P. SEBESTYEN	Current Lap Cancelled - Exceeded Track Limits - Turn 6
16.02.55	24 L. TACCINI	Current Lap Cancelled - Exceeded Track Limits - Turn 6
16.03.49	69 E. MONTERO HUERTA	Current Lap Cancelled - Exceeded Track Limits - Turn 11
16.04.48	40 U. ORRADRE	Current Lap Cancelled - Exceeded Track Limits - Turn 11
16.05.40	69 E. MONTERO HUERTA	Current Lap Cancelled - Exceeded Track Limits - Turn 11
16.08.15	2 L. MONTELLA	Current Lap Cancelled - Exceeded Track Limits - Turn 6
16.08.45	29 L. BERNARDI	Current Lap Cancelled - Exceeded Track Limits - Turn 6
16.08.46	66 N. TUULI	Current Lap Cancelled - Exceeded Track Limits - Turn 6
16.11.06	69 E. MONTERO HUERTA	Current Lap Cancelled - Exceeded Track Limits - Turn 11
16.11.25	25 M. BRENNER	Current Lap Cancelled - Exceeded Track Limits - Turn 6
16.11.55	2 L. MONTELLA	Current Lap Cancelled - Exceeded Track Limits - Turn 6
16.12.39	4 S. ODENDAAL	Crashed - Turn 3
16.12.39	78 H. OKUBO	Crashed - Turn 3
16.15.15	84 M. FABRIZIO	Current Lap Cancelled - Exceeded Track Limits - Turn 6
16.15.40	55 G. HENDRA PRATAMA	Current Lap Cancelled - Exceeded Track Limits - Turn 11
16.16.00	78 H. OKUBO	Medical Centre
16.16.55	22 F. FULIGNI	Current Lap Cancelled - Exceeded Track Limits - Turn 6
16.21.16	24 L. TACCINI	Current Lap Cancelled - Exceeded Track Limits - Turn 11
16.23.48	66 N. TUULI	Current Lap Cancelled - Exceeded Track Limits - Turn 6
16.24.04	16 J. CLUZEL	Current Lap Cancelled - Exceeded Track Limits - Turn 6
16.28.48	40 U. ORRADRE	Lap Cancelled (1'56.035) - Exceeded Track Limits - Turn 4
16.29.57	95 V. TAKALA	Current Lap Cancelled - Exceeded Track Limits - Turn 6
16.30.47	20 V. FALCONE	Current Lap Cancelled - Exceeded Track Limits - Turn 6
16.33.26	55 G. HENDRA PRATAMA	Crashed - Turn 8
16.33.28	6 M. HERRERA	Current Lap Cancelled - Exceeded Track Limits - Turn 11
16.33.38	24 L. TACCINI	Current Lap Cancelled - Exceeded Track Limits - Turn 11
16.35.19	16 J. CLUZEL	Current Lap Cancelled - Exceeded Track Limits - Turn 6
16.35.30	95 V. TAKALA	Technical Problem - Turn 8
16.36.47	21 R. KRUMMENACHER	Best Session Lap Time will be Cancelled - Slow Riding
16.37.08	31 D. VALLE	Current Lap Cancelled - Exceeded Track Limits - Turn 11
16.37.08	77 D. AEGERTER	Best Session Lap Time will be Cancelled - Slow Riding
16.37.23	5 P. OETTL	Best Session Lap Time will be Cancelled - Slow Riding
16.38.03	5 P. OETTL	Current Lap Cancelled - Exceeded Track Limits - Turn 11
16.39.09	2 L. MONTELLA	Lap Cancelled (6'14.710) - Art. 1.23.2 (Yellow Flag) - Turn 8
16.39.30	30 A. VERDOIA	Lap Cancelled (1'42.217) - Art. 1.23.2 (Yellow Flag) - Turn 8
16.39.46	66 N. TUULI	Lap Cancelled (1'42.102) - Art. 1.23.2 (Yellow Flag) - Turn 8
16.40.00	81 M. GONZALEZ	Lap Cancelled (1'42.249) - Art. 1.23.2 (Yellow Flag) - Turn 8
16.40.06	29 L. BERNARDI	Current Lap Cancelled - Exceeded Track Limits - Turn 6
16.40.29	40 U. ORRADRE	Current Lap Cancelled - Exceeded Track Limits - Turn 11
16.40.32	16 J. CLUZEL	Current Lap Cancelled - Exceeded Track Limits - Turn 6
16.40.48	5 P. OETTL	Lap Cancelled (1'46.768) - Exceeded Track Limits - Turn 17
16.41.35	34 K. MANFREDI	Best Session Lap Time will be Cancelled - Slow Riding
16.41.38	31 D. VALLE	Current Lap Cancelled - Exceeded Track Limits - Turn 6
16.43.17	2 L. MONTELLA	Current Lap Cancelled - Exceeded Track Limits - Turn 11
16.43.18	61 C. ONCU	Current Lap Cancelled - Exceeded Track Limits - Turn 11
16.45.14	20 V. FALCONE	Current Lap Cancelled - Exceeded Track Limits - Turn 6
16.45.27	77 D. AEGERTER	Best Lap Cancelled (1'41.195) - Slow Riding - Art.1.21.2
16.45.43	34 K. MANFREDI	Current Lap Cancelled - Exceeded Track Limits - Turn 6
16.46.13	21 R. KRUMMENACHER	Current Lap Cancelled - Exceeded Track Limits - Turn 11
16.46.16	5 P. OETTL	Best Lap Cancelled (1'41.891) - Slow Riding - Art.1.21.2
16.46.56	34 K. MANFREDI	Best Lap Cancelled (1'41.986) - Slow Riding - Art.1.21.2
16.47.47	21 R. KRUMMENACHER	Best Lap Cancelled (1'41.871) - Slow Riding - Art.1.21.2
16.48.30	81 M. GONZALEZ	Lap Cancelled (1'41.777) - Exceeded Track Limits - Turn 15
16.48.46		End Of Session

Start                      End                      The results are provisional until the end of the time limit for protests and appeals  
03/09/2021              16:00                      16:48                      and the completion of the technical checks.

These data/results cannot be reproduced, stored and/or transmitted in whole or in part by any manner of electronic, mechanical, photocopying, recording, broadcasting or otherwise now known or herein after developed without the previous express consent by the copyright owner, except for reproduction in daily press and regular printed publications on sale to the public within 60 days of the event related to those data/results and always provided that copyright symbol appears together as follows below.

© DORNA WSBK ORGANIZATION Srl 2021

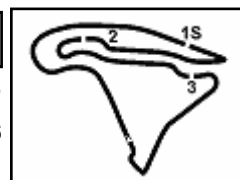

## Motul French Round, 3-5 September 2021

### Results Free Practice 2nd Session

#### Fastest Laps Sequence

No.	Rider	Nat	Team	Bike	Local Time	Time	Gap	Avg
53	V. DEBISE	FRA	GMT94 Yamaha	Yamaha YZF R6	16:03'30.379	<b>1'43.365</b>		153,626
61	C. ONCU	TUR	Kawasaki Puccetti Racing	Kawasaki ZX-6R	16:03'47.043	<b>1'42.989</b>	-0.376	154,187
77	D. AEGERTER	SUI	Ten Kate Racing Yamaha	Yamaha YZF R6	16:04'10.852	<b>1'42.482</b>	-0.507	154,950
5	P. OETTL	GER	Kawasaki Puccetti Racing	Kawasaki ZX-6R	16:05'47.893	<b>1'42.477</b>	-0.005	154,958
77	D. AEGERTER	SUI	Ten Kate Racing Yamaha	Yamaha YZF R6	16:05'52.780	<b>1'41.928</b>	-0.549	155,792
77	D. AEGERTER	SUI	Ten Kate Racing Yamaha	Yamaha YZF R6	16:10'58.539	<b>1'41.691</b>	-0.237	156,155
77	D. AEGERTER	SUI	Ten Kate Racing Yamaha	Yamaha YZF R6	16:17'47.105	<b>1'41.561</b>	-0.130	156,355
77	D. AEGERTER	SUI	Ten Kate Racing Yamaha	Yamaha YZF R6	16:19'28.495	<b>1'41.390</b>	-0.171	156,619
77	D. AEGERTER	SUI	Ten Kate Racing Yamaha	Yamaha YZF R6	16:28'12.895	<b>1'41.314</b>	-0.076	156,736

03/09/2021      Start      End      The results are provisional until the end of the time limit for protests and appeals  
16:00      16:48      and the completion of the technical checks.

These data/results cannot be reproduced, stored and/or transmitted in whole or in part by any manner of electronic, mechanical, photocopying, recording, broadcasting or otherwise now known or herein after developed without the previous express consent by the copyright owner, except for reproduction in daily press and regular printed publications on sale to the public within 60 days of the event related to those data/results and always provided that copyright symbol appears together as follows below.

© DORNA WSBK ORGANIZATION Srl 2021

## Motul French Round, 3-5 September 2021

### Free Practices Combined Results after FP2

Magny-Cours 4.411 m

No.	Rider	Nat	Team	Bike	Class	FP1	FP2	Time	Gap	Rel.	Avg	LL
1	<b>77 D. AEGERTER</b>	SUI	Ten Kate Racing Yamaha	Yamaha YZF R6		1'41.988	<b>1'41.314</b>	<b>1'41.314</b>			156,736	38
2	<b>94 F. CARICASULO</b>	ITA	Biblion Iberica Yamaha Motoxrcing	Yamaha YZF R6		1'41.480	<b>1'41.343</b>	<b>1'41.343</b>	0.029	0.029	156,692	42
3	<b>30 A. VERDOIA</b>	FRA	GMT94 Yamaha	Yamaha YZF R6		1'41.719	<b>1'41.360</b>	<b>1'41.360</b>	0.046	0.017	156,665	40
4	<b>16 J. CLUZEL</b>	FRA	GMT94 Yamaha	Yamaha YZF R6		1'41.565	<b>1'41.378</b>	<b>1'41.378</b>	0.064	0.018	156,638	37
5	<b>53 V. DEBISE</b>	FRA	GMT94 Yamaha	Yamaha YZF R6		1'41.937	<b>1'41.609</b>	<b>1'41.609</b>	0.295	0.231	156,281	42
6	<b>66 N. TUULI</b>	FIN	MV Agusta Corse Clienti	MV Agusta F3 675		<b>1'41.661</b>	1'41.692	<b>1'41.661</b>	0.347	0.052	156,201	37
7	<b>5 P. OETTL</b>	GER	Kawasaki Puccetti Racing	Kawasaki ZX-6R		<b>1'41.726</b>	1'42.015	<b>1'41.726</b>	0.412	0.065	156,102	38
8	<b>61 C. ONCU</b>	TUR	Kawasaki Puccetti Racing	Kawasaki ZX-6R		1'42.029	<b>1'41.836</b>	<b>1'41.836</b>	0.522	0.110	155,933	38
9	<b>4 S. ODENDAAL</b>	RSA	Evan Bros. WorldSSP Yamaha Team	Yamaha YZF R6		<b>1'41.860</b>	1'42.408	<b>1'41.860</b>	0.546	0.024	155,896	22
10	<b>29 L. BERNARDI</b>	SMR	CM Racing	Yamaha YZF R6		1'42.537	<b>1'41.953</b>	<b>1'41.953</b>	0.639	0.093	155,754	38
11	<b>3 R. DE ROSA</b>	ITA	Orelac Racing VerdNatura	Kawasaki ZX-6R		1'42.857	<b>1'42.075</b>	<b>1'42.075</b>	0.761	0.122	155,568	38
12	<b>81 M. GONZALEZ</b>	ESP	Yamaha ParkinGo Team	Yamaha YZF R6		1'43.081	<b>1'42.123</b>	<b>1'42.123</b>	0.809	0.048	155,495	31
13	<b>34 K. MANFREDI</b>	ITA	Altogo Racing Team	Yamaha YZF R6	*	1'42.597	<b>1'42.219</b>	<b>1'42.219</b>	0.905	0.096	155,349	44
14	<b>21 R. KRUMMENACHER</b>	SUI	EAB Racing Team	Yamaha YZF R6		1'42.520	<b>1'42.235</b>	<b>1'42.235</b>	0.921	0.016	155,324	37
15	<b>42 S. FROSSARD</b>	SUI	Moto Team Jura Vitesse	Yamaha YZF R6	*	1'43.125	<b>1'42.331</b>	<b>1'42.331</b>	1.017	0.096	155,179	44
16	<b>84 M. FABRIZIO</b>	ITA	G.A.P. MOTOZOO Racing by Puccetti	Kawasaki ZX-6R		1'42.669	<b>1'42.348</b>	<b>1'42.348</b>	1.034	0.017	155,153	37
17	<b>56 P. SEBESTYEN</b>	HUN	Evan Bros. WorldSSP Yamaha Team	Yamaha YZF R6		1'43.400	<b>1'42.429</b>	<b>1'42.429</b>	1.115	0.081	155,030	35
18	<b>24 L. TACCINI</b>	ITA	Orelac Racing VerdNatura	Kawasaki ZX-6R	*	1'43.938	<b>1'42.610</b>	<b>1'42.610</b>	1.296	0.181	154,757	44
19	<b>71 C. BERGMAN</b>	SWE	Wojcik Racing Team	Yamaha YZF R6		1'43.376	<b>1'42.654</b>	<b>1'42.654</b>	1.340	0.044	154,691	37
20	<b>95 V. TAKALA</b>	FIN	Kallio Racing	Yamaha YZF R6		1'43.756	<b>1'42.772</b>	<b>1'42.772</b>	1.458	0.118	154,513	30
21	<b>22 F. FULIGNI</b>	ITA	VFT Racing	Yamaha YZF R6		1'47.693	<b>1'42.974</b>	<b>1'42.974</b>	1.660	0.202	154,210	23
22	<b>31 D. VALLE</b>	ESP	Yamaha MS Racing	Yamaha YZF R6		1'43.636	<b>1'43.063</b>	<b>1'43.063</b>	1.749	0.089	154,077	37
23	<b>25 M. BRENNER</b>	SUI	VFT Racing	Yamaha YZF R6		1'43.718	<b>1'43.138</b>	<b>1'43.138</b>	1.824	0.075	153,965	41
24	<b>55 G. HENDRA PRATAMA</b>	INA	Ten Kate Racing Yamaha	Yamaha YZF R6		1'44.225	<b>1'43.164</b>	<b>1'43.164</b>	1.850	0.026	153,926	29
25	<b>38 H. SOOMER</b>	EST	Kallio Racing	Yamaha YZF R6		1'43.775	<b>1'43.166</b>	<b>1'43.166</b>	1.852	0.002	153,923	26
26	<b>40 U. ORRADRE</b>	ESP	Yamaha MS Racing	Yamaha YZF R6		1'43.329	<b>1'43.174</b>	<b>1'43.174</b>	1.860	0.008	153,911	34
27	<b>96 D. SANCHIS MARTINEZ</b>	ESP	WRP Wepol Racing	Yamaha YZF R6		1'44.430	<b>1'43.192</b>	<b>1'43.192</b>	1.878	0.018	153,884	40
28	<b>78 H. OKUBO</b>	JPN	G.A.P. MOTOZOO Racing by Puccetti	Kawasaki ZX-6R	*	1'43.802	<b>1'43.327</b>	<b>1'43.327</b>	2.013	0.135	153,683	18
29	<b>20 V. FALCONE</b>	FRA	TFC Racing	Yamaha YZF R6		1'45.355	<b>1'43.938</b>	<b>1'43.938</b>	2.624	0.611	152,780	39
30	<b>2 L. MONTELLA</b>	ITA	Chiodo Moto Racing	Yamaha YZF R6	*	1'45.167	<b>1'44.396</b>	<b>1'44.396</b>	3.082	0.458	152,109	39
31	<b>6 M. HERRERA</b>	ESP	Biblion Iberica Yamaha Motoxrcing	Yamaha YZF R6	*	1'44.639	<b>1'44.629</b>	<b>1'44.629</b>	3.315	0.233	151,771	30
32	<b>69 E. MONTERO HUERTA</b>	ESP	DK Motorsport	Yamaha YZF R6	*	1'46.540	<b>1'45.569</b>	<b>1'45.569</b>	4.255	0.940	150,419	42

\* WorldSSP Challenge

03/09/2021

These data/results cannot be reproduced, stored and/or transmitted in whole or in part by any manner of electronic, mechanical, photocopying, recording, broadcasting or otherwise now known or herein after developed without the previous express consent by the copyright owner, except for reproduction in daily press and regular printed publications on sale to the public within 60 days of the event related to those data/results and always provided that copyright symbol appears together as follows below.

© DORNA WSBK ORGANIZATION Srl 2021

FICR PERUGIA TIMING



Official Tyre Supplier



Official Timekeeper

## Motul French Round, 3-5 September 2021

### Best Sectors & Speed Free Practice 2nd Session

Magny-Cours 4.411 m

BEST LAP		
1	77 D. AEGERTER	Yamaha YZF R6 1'41.314
2	94 F. CARICASULO	Yamaha YZF R6 1'41.343
3	30 A. VERDOIA	Yamaha YZF R6 1'41.360
4	16 J. CLUZEL	Yamaha YZF R6 1'41.378
5	53 V. DEBISE	Yamaha YZF R6 1'41.609
6	66 N. TUULI	MV Agusta F3 675 1'41.692
7	61 C. ONCU	Kawasaki ZX-6R 1'41.836
8	29 L. BERNARDI	Yamaha YZF R6 1'41.953
9	5 P. OETTL	Kawasaki ZX-6R 1'42.015
10	3 R. DE ROSA	Kawasaki ZX-6R 1'42.075
11	81 M. GONZALEZ	Yamaha YZF R6 1'42.123
12	34 K. MANFREDI	Yamaha YZF R6 1'42.219
13	21 R. KRUMMENACHER	Yamaha YZF R6 1'42.235
14	42 S. FROSSARD	Yamaha YZF R6 1'42.331
15	84 M. FABRIZIO	Kawasaki ZX-6R 1'42.348
16	4 S. ODENDAAL	Yamaha YZF R6 1'42.408
17	56 P. SEBESTYEN	Yamaha YZF R6 1'42.429
18	24 L. TACCINI	Kawasaki ZX-6R 1'42.610
19	71 C. BERGMAN	Yamaha YZF R6 1'42.654
20	95 V. TAKALA	Yamaha YZF R6 1'42.772
21	22 F. FULIGNI	Yamaha YZF R6 1'42.974
22	31 D. VALLE	Yamaha YZF R6 1'43.063
23	25 M. BRENNER	Yamaha YZF R6 1'43.138
24	55 G. HENDRA PRATAMA	Yamaha YZF R6 1'43.164
25	38 H. SOOMER	Yamaha YZF R6 1'43.166
26	40 U. ORRADRE	Yamaha YZF R6 1'43.174
27	96 D. SANCHIS MARTINEZ	Yamaha YZF R6 1'43.192
28	78 H. OKUBO	Kawasaki ZX-6R 1'43.327
29	20 V. FALCONE	Yamaha YZF R6 1'43.938
30	2 L. MONTELLA	Yamaha YZF R6 1'44.396
31	6 M. HERRERA	Yamaha YZF R6 1'44.629
32	69 E. MONTERO HUERTA	Yamaha YZF R6 1'45.569

SPEED		
1	34 K. MANFREDI	Yamaha YZF R6 259,6
2	21 R. KRUMMENACHER	Yamaha YZF R6 259,6
3	24 L. TACCINI	Kawasaki ZX-6R 259,0
4	5 P. OETTL	Kawasaki ZX-6R 259,0
5	30 A. VERDOIA	Yamaha YZF R6 259,0
6	81 M. GONZALEZ	Yamaha YZF R6 258,4
7	3 R. DE ROSA	Kawasaki ZX-6R 258,4
8	55 G. HENDRA PRATAMA	Yamaha YZF R6 258,4
9	61 C. ONCU	Kawasaki ZX-6R 258,4
10	95 V. TAKALA	Yamaha YZF R6 258,4
11	77 D. AEGERTER	Yamaha YZF R6 258,4
12	71 C. BERGMAN	Yamaha YZF R6 257,8
13	53 V. DEBISE	Yamaha YZF R6 257,1
14	16 J. CLUZEL	Yamaha YZF R6 256,5
15	4 S. ODENDAAL	Yamaha YZF R6 256,5
16	66 N. TUULI	MV Agusta F3 675 255,9
17	6 M. HERRERA	Yamaha YZF R6 255,9
18	29 L. BERNARDI	Yamaha YZF R6 255,9
19	56 P. SEBESTYEN	Yamaha YZF R6 255,3
20	94 F. CARICASULO	Yamaha YZF R6 254,7
21	25 M. BRENNER	Yamaha YZF R6 254,1
22	31 D. VALLE	Yamaha YZF R6 254,1
23	84 M. FABRIZIO	Kawasaki ZX-6R 254,1
24	40 U. ORRADRE	Yamaha YZF R6 253,5
25	96 D. SANCHIS MARTINEZ	Yamaha YZF R6 253,5
26	42 S. FROSSARD	Yamaha YZF R6 253,5
27	22 F. FULIGNI	Yamaha YZF R6 253,5
28	2 L. MONTELLA	Yamaha YZF R6 252,9
29	38 H. SOOMER	Yamaha YZF R6 252,3
30	20 V. FALCONE	Yamaha YZF R6 251,7
31	78 H. OKUBO	Kawasaki ZX-6R 251,2
32	69 E. MONTERO HUERTA	Yamaha YZF R6 247,7

SEG. 1			SEG. 2			SEG. 3			SEG. 4		
1	53 V. DEBISE	30.778	1	94 F. CARICASULO	21.934	1	16 J. CLUZEL	22.683	1	94 F. CARICASULO	25.529
2	81 M. GONZALEZ	30.819	2	30 A. VERDOIA	21.970	2	77 D. AEGERTER	22.694	2	30 A. VERDOIA	25.534
3	77 D. AEGERTER	30.826	3	53 V. DEBISE	22.029	3	94 F. CARICASULO	22.702	3	77 D. AEGERTER	25.574
4	5 P. OETTL	30.849	4	61 C. ONCU	22.057	4	53 V. DEBISE	22.702	4	16 J. CLUZEL	25.632
5	29 L. BERNARDI	30.870	5	16 J. CLUZEL	22.080	5	81 M. GONZALEZ	22.703	5	53 V. DEBISE	25.639
6	3 R. DE ROSA	30.880	6	77 D. AEGERTER	22.083	6	3 R. DE ROSA	22.727	6	5 P. OETTL	25.665
7	34 K. MANFREDI	30.886	7	84 M. FABRIZIO	22.169	7	66 N. TUULI	22.751	7	3 R. DE ROSA	25.675
8	66 N. TUULI	30.905	8	5 P. OETTL	22.203	8	34 K. MANFREDI	22.775	8	29 L. BERNARDI	25.707
9	61 C. ONCU	30.907	9	29 L. BERNARDI	22.217	9	56 P. SEBESTYEN	22.804	9	21 R. KRUMMENACHER	25.736
10	16 J. CLUZEL	30.927	10	81 M. GONZALEZ	22.221	10	21 R. KRUMMENACHER	22.816	10	66 N. TUULI	25.737
11	21 R. KRUMMENACHER	30.968	11	66 N. TUULI	22.236	11	30 A. VERDOIA	22.837	11	84 M. FABRIZIO	25.770
12	30 A. VERDOIA	30.976	12	34 K. MANFREDI	22.241	12	61 C. ONCU	22.863	12	61 C. ONCU	25.791
13	94 F. CARICASULO	31.008	13	95 V. TAKALA	22.244	13	29 L. BERNARDI	22.872	13	34 K. MANFREDI	25.800
14	4 S. ODENDAAL	31.079	14	25 M. BRENNER	22.245	14	5 P. OETTL	22.886	14	42 S. FROSSARD	25.829
15	42 S. FROSSARD	31.109	15	42 S. FROSSARD	22.260	15	71 C. BERGMAN	22.896	15	81 M. GONZALEZ	25.830
16	31 D. VALLE	31.163	16	3 R. DE ROSA	22.274	16	42 S. FROSSARD	22.902	16	4 S. ODENDAAL	25.894
17	24 L. TACCINI	31.165	17	21 R. KRUMMENACHER	22.282	17	84 M. FABRIZIO	22.975	17	24 L. TACCINI	25.920
18	71 C. BERGMAN	31.184	18	22 F. FULIGNI	22.345	18	25 M. BRENNER	22.983	18	96 D. SANCHIS MARTINEZ	25.927
19	95 V. TAKALA	31.287	19	4 S. ODENDAAL	22.362	19	24 L. TACCINI	23.047	19	56 P. SEBESTYEN	25.937
20	84 M. FABRIZIO	31.299	20	56 P. SEBESTYEN	22.364	20	4 S. ODENDAAL	23.056	20	95 V. TAKALA	26.034
21	56 P. SEBESTYEN	31.299	21	24 L. TACCINI	22.383	21	95 V. TAKALA	23.075	21	22 F. FULIGNI	26.085
22	40 U. ORRADRE	31.353	22	71 C. BERGMAN	22.385	22	38 H. SOOMER	23.079	22	40 U. ORRADRE	26.090
23	38 H. SOOMER	31.356	23	55 G. HENDRA PRATAMA	22.406	23	31 D. VALLE	23.096	23	55 G. HENDRA PRATAMA	26.100
24	25 M. BRENNER	31.378	24	31 D. VALLE	22.409	24	96 D. SANCHIS MARTINEZ	23.099	24	71 C. BERGMAN	26.104
25	55 G. HENDRA PRATAMA	31.386	25	78 H. OKUBO	22.429	25	40 U. ORRADRE	23.111	25	25 M. BRENNER	26.125
26	22 F. FULIGNI	31.388	26	40 U. ORRADRE	22.448	26	78 H. OKUBO	23.120	26	38 H. SOOMER	26.170
27	78 H. OKUBO	31.409	27	96 D. SANCHIS MARTINEZ	22.482	27	22 F. FULIGNI	23.139	27	31 D. VALLE	26.230
28	96 D. SANCHIS MARTINEZ	31.495	28	20 V. FALCONE	22.545	28	55 G. HENDRA PRATAMA	23.221	28	20 V. FALCONE	26.285
29	2 L. MONTELLA	31.596	29	38 H. SOOMER	22.561	29	2 L. MONTELLA	23.284	29	78 H. OKUBO	26.322
30	6 M. HERRERA	31.609	30	69 E. MONTERO HUERTA	22.798	30	20 V. FALCONE	23.429	30	6 M. HERRERA	26.392
31	20 V. FALCONE	31.618	31	6 M. HERRERA	22.885	31	6 M. HERRERA	23.534	31	2 L. MONTELLA	26.435
32	69 E. MONTERO HUERTA	32.274	32	2 L. MONTELLA	22.888	32	69 E. MONTERO HUERTA	23.725	32	69 E. MONTERO HUERTA	26.726

03/09/2021

These data/results cannot be reproduced, stored and/or transmitted in whole or in part by any manner of electronic, mechanical, photocopying, recording, broadcasting or otherwise now known or herein after developed without the previous express consent by the copyright owner, except for reproduction in daily press and regular printed publications on sale to the public within 60 days of the event related to those data/results and always provided that copyright symbol appears together as follows below.

© DORNA WSBK ORGANIZATION Srl 2021

FICR PERUGIA TIMING



Official Tyre Supplier



Official Timekeeper



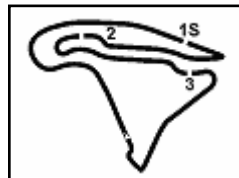

Magny-Cours 4.411 m  
1 / 2

## Motul French Round, 3-5 September 2021

### Ideal Times Free Practice 2nd Session

No.	Rider	Nat	Bike	Seg. 1	Seg. 2	Seg. 3	Seg. 4	Ideal Time		
				Diff. 1	Diff. 2	Diff. 3	Diff. 4	Best Lap	Pos.	Diff.
1	53 V. DEBISE	FRA	Yamaha YZF R6	30.778 +0.083	22.029 +0.148	22.702 +0.112	25.639 +0.118	1'41.148 1'41.609	5	0.461
2	94 F. CARICASULO	ITA	Yamaha YZF R6	31.008 +0.039	21.934 +0.088	22.702	25.529 +0.043	1'41.173 1'41.343	2	0.170
3	77 D. AEGERTER	SUI	Yamaha YZF R6	30.826 +0.045	22.083 +0.026	22.694 +0.032	25.574 +0.034	1'41.177 1'41.314	1	0.137
4	30 A. VERDOIA	FRA	Yamaha YZF R6	30.976	21.970	22.837 +0.043	25.534	1'41.317 1'41.360	3	0.043
5	16 J. CLUZEL	FRA	Yamaha YZF R6	30.927	22.080	22.683	25.632 +0.056	1'41.322 1'41.378	4	0.056
6	3 R. DE ROSA	ITA	Kawasaki ZX-6R	30.880 +0.101	22.274 +0.023	22.727 +0.177	25.675 +0.218	1'41.556 1'42.075	10	0.519
7	81 M. GONZALEZ	ESP	Yamaha YZF R6	30.819 +0.275	22.221	22.703 +0.154	25.830 +0.121	1'41.573 1'42.123	11	0.550
8	5 P. OETTL	GER	Kawasaki ZX-6R	30.849 +0.075	22.203 +0.024	22.886 +0.141	25.665 +0.172	1'41.603 1'42.015	9	0.412
9	61 C. ONCU	TUR	Kawasaki ZX-6R	30.907	22.057 +0.072	22.863	25.791 +0.146	1'41.618 1'41.836	7	0.218
10	66 N. TUULI	FIN	MV Agusta F3 675	30.905 +0.019	22.236 +0.044	22.751	25.737	1'41.629 1'41.692	6	0.063
11	29 L. BERNARDI	SMR	Yamaha YZF R6	30.870	22.217 +0.095	22.872 +0.082	25.707 +0.110	1'41.666 1'41.953	8	0.287
12	34 K. MANFREDI	ITA	Yamaha YZF R6	30.886 +0.308	22.241 +0.066	22.775 +0.040	25.800 +0.103	1'41.702 1'42.219	12	0.517
13	21 R. KRUMMENACHER	SUI	Yamaha YZF R6	30.968 +0.288	22.282	22.816 +0.134	25.736 +0.011	1'41.802 1'42.235	13	0.433
14	42 S. FROSSARD	SUI	Yamaha YZF R6	31.109 +0.057	22.260 +0.174	22.902	25.829	1'42.100 1'42.331	14	0.231
15	84 M. FABRIZIO	ITA	Kawasaki ZX-6R	31.299 +0.106	22.169	22.975 +0.029	25.770	1'42.213 1'42.348	15	0.135
16	4 S. ODENDAAL	RSA	Yamaha YZF R6	31.079	22.362 +0.017	23.056	25.894	1'42.391 1'42.408	16	0.017
17	56 P. SEBESTYEN	HUN	Yamaha YZF R6	31.299 +0.024	22.364	22.804	25.937 +0.001	1'42.404 1'42.429	17	0.025
18	24 L. TACCINI	ITA	Kawasaki ZX-6R	31.165	22.383 +0.089	23.047 +0.006	25.920	1'42.515 1'42.610	18	0.095
19	71 C. BERGMAN	SWE	Yamaha YZF R6	31.184	22.385	22.896	26.104 +0.085	1'42.569 1'42.654	19	0.085
20	95 V. TAKALA	FIN	Yamaha YZF R6	31.287 +0.078	22.244	23.075 +0.039	26.034 +0.015	1'42.640 1'42.772	20	0.132
21	25 M. BRENNER	SUI	Yamaha YZF R6	31.378 +0.137	22.245 +0.093	22.983 +0.177	26.125	1'42.731 1'43.138	23	0.407
22	31 D. VALLE	ESP	Yamaha YZF R6	31.163	22.409	23.096	26.230 +0.165	1'42.898 1'43.063	22	0.165
23	22 F. FULIGNI	ITA	Yamaha YZF R6	31.388 +0.017	22.345	23.139	26.085	1'42.957 1'42.974	21	0.017
24	40 U. ORRADRE	ESP	Yamaha YZF R6	31.353	22.448 +0.107	23.111 +0.060	26.090 +0.005	1'43.002 1'43.174	26	0.172
25	96 D. SANCHIS MARTINE	ESP	Yamaha YZF R6	31.495 +0.070	22.482 +0.027	23.099 +0.076	25.927 +0.016	1'43.003 1'43.192	27	0.189
26	55 G. HENDRA PRATAMA	INA	Yamaha YZF R6	31.386 +0.051	22.406	23.221	26.100	1'43.113 1'43.164	24	0.051
27	38 H. SOOMER	EST	Yamaha YZF R6	31.356	22.561	23.079	26.170	1'43.166 1'43.166	25	
28	78 H. OKUBO	JPN	Kawasaki ZX-6R	31.409	22.429	23.120	26.322 +0.047	1'43.280 1'43.327	28	0.047
29	20 V. FALCONE	FRA	Yamaha YZF R6	31.618	22.545 +0.047	23.429	26.285 +0.014	1'43.877 1'43.938	29	0.061
30	2 L. MONTELLA	ITA	Yamaha YZF R6	31.596 +0.024	22.888 +0.001	23.284 +0.168	26.435	1'44.203 1'44.396	30	0.193
31	6 M. HERRERA	ESP	Yamaha YZF R6	31.609 +0.203	22.885 +0.006	23.534	26.392	1'44.420 1'44.629	31	0.209
32	69 E. MONTERO HUERTA	ESP	Yamaha YZF R6	32.274 +0.046	22.798	23.725	26.726	1'45.523 1'45.569	32	0.046
<b>Overall Ideal Time</b>				30.778	21.934	22.683	25.529	<b>1'40.924</b>		

03/09/2021

These data/results cannot be reproduced, stored and/or transmitted in whole or in part by any manner of electronic, mechanical, photocopying, recording, broadcasting or otherwise now known or herein after developed without the previous express consent by the copyright owner, except for reproduction in daily press and regular printed publications on sale to the public within 60 days of the event related to those data/results and always provided that copyright symbol appears together as follows below.

© DORNA WSBK ORGANIZATION Srl 2021

FICR PERUGIA TIMING



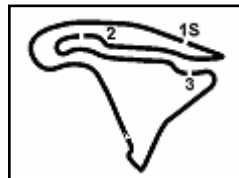

Magny-Cours 4.411 m  
2 / 2

## Motul French Round, 3-5 September 2021

### Ideal Times Free Practice 2nd Session

No. Rider	Nat	Bike	Seg. 1 Diff. 1	Seg. 2 Diff. 2	Seg. 3 Diff. 3	Seg. 4 Diff. 4	Ideal Time Best Lap	Pos.	Diff.
-----------	-----	------	-------------------	-------------------	-------------------	-------------------	------------------------	------	-------

03/09/2021  
 These data/results cannot be reproduced, stored and/or transmitted in whole or in part by any manner of electronic, mechanical, photocopying, recording, broadcasting or otherwise now known or herein after developed without the previous express consent by the copyright owner, except for reproduction in daily press and regular printed publications on sale to the public within 60 days of the event related to those data/results and always provided that copyright symbol appears together as follows below.  
 © DORNA WSBK ORGANIZATION Srl 2021

FKR PERUGIA TIMING



Official Tyre Supplier



Official Timekeeper

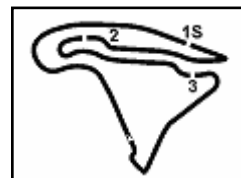

## Motul French Round, 3-5 September 2021

### Chronological Analysis Free Practice 2nd Session

1° 77 D. AEGERTER (1'41.314)							
Lap	Seg.1	Seg.2	Seg.3	Seg.4	Lap Time	km/h	Local Time
1		23.598	23.766	26.493	246.6	16:02'28.370	
2	31.165	22.466	23.165	25.686	1'42.482	255.9	16:04'10.852
3	30.975	22.171	22.834	25.948	1'41.928	254.7	16:05'52.780
4	30.952	22.204	23.039	25.802	1'41.997	255.3	16:07'34.777
5	31.007	22.337	22.899	25.828	1'42.071	254.1	16:09'16.844
6	31.002	22.222	22.853	25.614	1'41.691	254.1	16:10'58.539
7	31.497	22.273	22.871	26.107	1'42.748	251.2	16:12'41.287
8	31.045	22.192	22.915	25.759	1'41.911	256.5	16:14'23.198
9	31.388	22.412	22.887	25.659	1'42.346	258.4	16:16'05.544
10	30.928	22.192	22.780	25.661	1'41.561	256.5	16:17'47.105
11	30.906	22.109	22.801	25.574	1'41.390	255.9	16:19'28.495
12	30.826	22.215	22.755	25.669	1'41.465	257.1	16:21'09.960
13	30.953	22.266	22.966	25.708	1'41.893	257.8	16:22'51.853
14	31.253	22.683	30.822	33.271	1'58.029	255.3	16:24'49.882
15	30.881	22.260	22.875	25.683	1'41.699	255.9	16:26'31.581
16	30.871	22.109	22.726	25.608	1'41.314	255.9	16:28'12.895
17	30.952	22.203	23.025	29.298	1'45.478P	257.1	16:29'58.373
18	8'48.475	22.958	23.397	26.200	1'00'1.030P	247.7	16:39'59.403
19	30.954	22.083	22.851	25.661	1'41.549	254.1	16:41'40.952
20	30.830	22.124	22.694	25.547	1'41.195C	254.7	16:43'22.147
21	30.834	22.131	22.695	25.818	1'41.478	255.9	16:45'03.625

4° 16 J. CLUZEL (1'41.378)							
Lap	Seg.1	Seg.2	Seg.3	Seg.4	Lap Time	km/h	Local Time
1		27.980	24.516	26.986	218.2	16:03'13.618	
2	31.149	22.598	23.107	25.796	1'42.650	254.1	16:04'56.268
3	31.140	22.477	22.868	25.727	1'42.212	251.2	16:06'38.480
4	31.271	23.831	23.831	26.503	1'45.436	247.1	16:08'23.916
5	31.259	22.235	22.904	25.674	1'42.072	251.2	16:10'05.988
6	31.051	22.094	22.908	25.746	1'41.799	252.9	16:11'47.787
7	34.262	23.045	23.650	26.061	1'47.018	249.4	16:13'34.805
8	31.439	22.785	23.329	29.236	1'46.789P	251.7	16:15'21.594
9	8'21.580	25.920	26.485	31.589	9'45.574CP	248.3	16:25'07.168
10	31.681	22.642	23.058	25.866	1'43.247	251.2	16:26'50.415
11	31.318	22.478	22.825	25.741	1'42.362	252.9	16:28'32.777
12	31.156	22.204	22.843	28.005	1'44.208P	251.2	16:30'16.985
13	4'41.213	26.431	24.320	26.119	5'58.083CP	247.7	16:36'15.068
14	31.053	22.187	22.780	25.661	1'41.681	254.1	16:37'56.749
15	30.927	22.080	22.683	25.688	1'41.378	255.3	16:39'38.127
16	31.050	27.466	27.686	26.345	1'52.547C	254.7	16:41'30.674
17	31.102	22.215	22.705	25.632	1'41.654	255.3	16:43'12.328
18	30.954	23.874	23.308	29.718	1'47.854	256.5	16:45'00.182
19	31.070	22.155	22.968	28.795	1'44.988P	255.9	16:46'45.170

2° 94 F. CARICASULO (1'41.343)							
Lap	Seg.1	Seg.2	Seg.3	Seg.4	Lap Time	km/h	Local Time
1		23.674	24.052	26.871	245.5	16:02'02.263	
2	31.672	27.754	29.674	26.227	1'55.327	252.3	16:03'57.590
3	31.447	22.404	23.447	25.997	1'43.295	252.9	16:05'40.885
4	31.211	22.796	23.346	26.064	1'43.417	251.7	16:07'24.302
5	31.447	22.779	23.253	25.881	1'43.360	251.7	16:09'07.662
6	31.434	22.607	23.080	25.789	1'42.910	250.6	16:10'50.572
7	31.465	23.634	23.777	29.292	1'48.168P	250.6	16:12'38.740
8	9'55.409	22.952	23.496	26.364	1'08.221P	230.8	16:23'46.961
9	31.410	22.318	23.202	25.874	1'42.804	248.3	16:25'29.765
10	31.290	22.222	23.043	25.740	1'42.295	248.8	16:27'12.060
11	31.381	22.277	23.001	25.661	1'42.320	250.6	16:28'54.380
12	31.265	22.984	23.137	25.814	1'43.200	250.0	16:30'37.580
13	31.063	22.349	22.822	25.758	1'41.992	254.1	16:32'19.572
14	31.150	21.934	22.894	26.008	1'41.986	252.3	16:34'01.558
15	31.047	22.022	22.702	25.572	1'41.343	252.3	16:35'42.901
16	31.189	22.149	23.089	30.974	1'47.401P	253.5	16:37'30.302
17	1'00.825	22.601	23.134	25.949	2'12.509P	251.7	16:39'42.811
18	31.040	22.132	22.971	25.529	1'41.672	252.3	16:41'24.483
19	31.008	22.025	22.730	25.704	1'41.467	254.7	16:43'05.950
20	31.244	21.963	22.781	25.704	1'41.692	252.3	16:44'47.642

5° 53 V. DEBISE (1'41.609)							
Lap	Seg.1	Seg.2	Seg.3	Seg.4	Lap Time	km/h	Local Time
1		22.788	23.398	26.198	248.3	16:01'47.014	
2	31.612	22.537	23.196	26.020	1'43.365	250.0	16:03'30.379
3	31.203	22.475	23.038	26.053	1'42.769	252.9	16:05'13.148
4	31.230	22.242	22.979	26.002	1'42.453	249.4	16:06'55.601
5	31.229	22.304	23.185	25.701	1'42.419	250.0	16:08'38.020
6	31.161	22.259	23.124	25.791	1'42.335	249.4	16:10'20.355
7	31.155	22.073	22.953	25.886	1'42.067	251.2	16:12'02.422
8	31.160	22.081	22.929	25.794	1'41.964	250.6	16:13'44.386
9	31.003	22.029	22.949	25.888	1'41.869	251.7	16:15'26.255
10	31.049	22.234	22.885	25.732	1'41.900	252.3	16:17'08.155
11	31.223	22.368	23.184	30.469	1'47.244P	251.7	16:18'55.399
12	6'03.259	22.907	23.264	26.180	7'15.610P	246.6	16:26'11.009
13	31.265	22.262	22.817	25.819	1'42.163	250.0	16:27'53.172
14	31.041	22.182	22.886	25.799	1'41.908	251.2	16:29'35.080
15	31.002	22.182	22.782	25.786	1'41.752	252.3	16:31'16.832
16	31.037	22.329	22.934	25.675	1'41.975	252.9	16:32'58.807
17	31.043	22.301	22.851	25.853	1'42.048	252.3	16:34'40.855
18	31.002	22.168	22.799	25.860	1'41.829	253.5	16:36'22.684
19	31.025	22.149	22.792	25.687	1'41.653	253.5	16:38'04.337
20	30.984	22.194	22.813	25.639	1'41.630	254.1	16:39'45.967
21	30.869	22.178	22.796	25.968	1'41.811	255.3	16:41'27.778
22	30.890	22.301	22.702	25.906	1'41.799	255.9	16:43'09.577
23	30.861	22.177	22.814	25.757	1'41.609	257.1	16:44'51.186
24	30.778	22.827	22.840	26.365	1'42.810	229.3	16:46'33.996

3° 30 A. VERDOIA (1'41.360)							
Lap	Seg.1	Seg.2	Seg.3	Seg.4	Lap Time	km/h	Local Time
1		23.572	23.898	26.597	248.8	16:02'06.354	
2	31.537	22.346	23.490	26.245	1'43.618	254.7	16:03'49.972
3	31.252	22.834	22.908	26.565	1'43.559	257.1	16:05'33.531
4	31.635	22.790	23.041	36.766	1'54.232	248.8	16:07'27.763
5	31.770	22.360	23.152	26.462	1'43.744	251.7	16:09'11.507
6	31.293	22.866	23.310	25.872	1'43.341	254.7	16:10'54.848
7	31.449	22.642	23.281	26.143	1'43.515	252.3	16:12'38.363
8	31.269	22.309	22.980	25.700	1'42.258	252.9	16:14'20.621
9	31.286	22.177	23.009	25.844	1'42.316	254.1	16:16'02.937
10	31.235	22.108	23.043	25.762	1'42.148	252.9	16:17'45.085
11	31.098	22.121	22.845	25.740	1'41.804	252.3	16:19'26.889
12	31.217	22.172	22.899	26.024	1'42.312	254.1	16:21'09.201
13	31.233	22.189	23.005	29.561	1'45.988P	254.1	16:22'55.189
14	8'31.970	23.492	23.998	26.020	9'45.480P	247.7	16:32'40.669

6° 66 N. TUULI (1'41.692)							
Lap	Seg.1	Seg.2	Seg.3	Seg.4	Lap Time	km/h	Local Time
1		24.946	24.516	27.558	226.9	16:02'45.320	
2	31.301	22.861	23.641	26.185	1'43.988	255.9	16:04'29.308
3	31.168	22.573	23.247	26.248	1'43.236	252.3	16:06'12.544

03/09/2021

P = Pits In/Out - C = Lap Time Cancelled

These data/results cannot be reproduced, stored and/or transmitted in whole or in part by any manner of electronic, mechanical, photocopying, recording, broadcasting or otherwise now known or herein after developed without the previous express consent by the copyright owner, except for reproduction in daily press and regular printed publications on sale to the public within 60 days of the event related to those data/results and always provided that copyright symbol appears together as follows below.

© DORNA WSBK ORGANIZATION Srl 2021



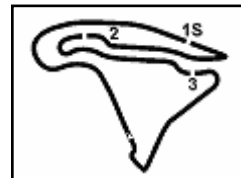

## Motul French Round, 3-5 September 2021

### Chronological Analysis Free Practice 2nd Session

Magny-Cours 4.411 m

2 / 6

Lap	Seg.1	Seg.2	Seg.3	Seg.4	Lap Time	km/h	Local Time
4	31.293	22.405	23.124	26.055	1'42.877	251,2	16:07'55.421
5	31.229	23.173	24.479	26.297	1'45.178C	251,7	16:09'40.599
6	31.286	22.470	22.999	25.853	1'42.608	251,7	16:11'23.207
7	33.678	23.168	23.657	30.514	1'51.017P	247,7	16:13'14.224
8	6'46.481	23.163	23.707	26.367	7'59.718P	246,6	16:21'13.942
9	31.396	22.557	23.089	25.979	1'43.021	249,4	16:22'56.963
10	31.301	23.774	26.571	29.117	1'50.763CP	250,6	16:24'47.726
11	6'46.631	23.383	23.456	26.221	7'59.691P	242,7	16:32'47.417
12	31.071	22.246	22.992	25.793	1'42.102C	250,6	16:34'29.519
13	30.924	22.280	<b>22.751</b>	<b>25.737</b>	<b>1'41.692</b>	252,3	16:36'11.211
14	31.053	<b>22.236</b>	22.832	25.771	1'41.892	251,2	16:37'53.103
15	30.931	22.284	22.827	26.124	1'42.166	251,2	16:39'35.269
16	30.917	22.281	24.543	32.430	1'50.171	252,3	16:41'25.440
17	30.967	22.402	23.375	25.972	1'42.716	252,3	16:43'08.156
18	<b>30.905</b>	22.736	23.098	25.921	1'42.731	252,9	16:44'50.887
19	31.015	26.563	24.863	26.607	1'49.048	237,9	16:46'39.935

9° 5 P. OETTL (1'42.015)							
Lap	Seg.1	Seg.2	Seg.3	Seg.4	Lap Time	km/h	Local Time
1		23.120	23.539	26.319		254,7	16:02'22.153
2	31.106	22.520	23.012	26.625	1'43.263	257,8	16:04'05.416
3	31.432	22.320	22.937	25.788	1'42.477	254,7	16:05'47.893
4	31.152	22.486	23.065	25.800	1'42.503	252,3	16:07'30.396
5	30.924	22.227	23.027	25.837	<b>1'42.015</b>	255,3	16:09'12.411
6	<b>30.849</b>	22.529	23.434	25.848	1'42.660	257,8	16:10'55.071
7	31.233	22.387	23.205	26.030	1'42.855	256,5	16:12'37.926
8	31.184	22.399	23.096	25.691	1'42.370	252,9	16:14'20.296
9	30.959	22.420	23.145	25.747	1'42.271	255,9	16:16'02.567
10	31.043	22.381	23.040	<b>25.665</b>	1'42.129	252,3	16:17'44.696
11	31.035	<b>22.203</b>	<b>22.886</b>	25.767	1'41.891C	252,9	16:19'26.587
12	31.146	22.281	22.951	25.873	1'42.251	251,7	16:21'08.838
13	31.086	22.341	23.095	25.806	1'42.328	252,9	16:22'51.166
14	32.145	22.711	29.282	37.139	2'01.277P	255,9	16:24'52.443
15	10'37.558	27.486	23.369	27.027	11'55.440P	247,7	16:36'47.883
16	31.292	22.264	24.540	28.672	1'46.768C	254,1	16:38'34.651
17	31.072	22.438	22.936	25.728	1'42.174	256,5	16:40'16.825
18	30.926	22.216	22.983	25.936	1'42.061	<b>259,0</b>	16:41'58.886
19	35.482	23.395	24.699	33.480	1'57.056P	248,8	16:43'55.942
20	43.785	23.020	26.999	27.230	2'01.034P	249,4	16:45'56.976

7° 61 C. ONCU (1'41.836)							
Lap	Seg.1	Seg.2	Seg.3	Seg.4	Lap Time	km/h	Local Time
1		23.857	23.347	26.512		252,3	16:02'04.054
2	31.201	22.610	23.096	26.082	1'42.989	<b>258,4</b>	16:03'47.043
3	31.276	22.804	23.365	28.510	1'45.955	257,8	16:05'32.998
4	31.623	22.347	23.145	29.566	1'46.681	250,0	16:07'19.679
5	31.096	22.244	23.013	<b>25.791</b>	1'42.144	254,7	16:09'01.823
6	31.276	22.477	23.121	26.094	1'42.968	252,3	16:10'44.791
7	31.159	22.344	23.012	26.094	1'42.609	254,7	16:12'27.400
8	31.419	22.316	23.097	26.032	1'42.864	250,6	16:14'10.264
9	31.450	22.253	22.977	26.022	1'42.702	249,4	16:15'52.966
10	32.445	22.307	23.111	26.082	1'43.945	251,2	16:17'36.911
11	31.385	22.258	22.918	26.016	1'42.577	251,2	16:19'19.488
12	31.236	22.241	23.001	25.924	1'42.402	251,7	16:21'01.890
13	31.407	22.279	23.102	26.086	1'42.874	250,0	16:22'44.764
14	31.459	22.162	23.034	26.020	1'42.675	250,6	16:24'27.439
15	35.289	24.267	24.376	29.393	1'53.325P	249,4	16:26'20.764
16	9'08.155	26.427	23.668	29.700	10'27.950P	230,8	16:36'48.714
17	31.884	22.165	23.272	27.586	1'44.907	255,3	16:38'33.621
18	<b>30.907</b>	22.129	<b>22.863</b>	25.937	<b>1'41.836</b>	255,3	16:40'15.457
19	31.020	<b>22.057</b>	23.530	27.632	1'44.239	253,5	16:41'59.696
20	34.067	22.757	24.196	32.893	1'53.913C	252,9	16:43'53.609
21	31.311	22.132	23.030	25.844	1'42.317	255,3	16:45'35.926

10° 3 R. DE ROSA (1'42.075)							
Lap	Seg.1	Seg.2	Seg.3	Seg.4	Lap Time	km/h	Local Time
1		24.175	24.134	33.445		243,8	16:02'40.234
2	31.644	22.730	23.269	26.186	1'43.829	254,7	16:04'24.063
3	31.211	22.758	23.624	25.890	1'43.483	254,1	16:06'07.546
4	31.290	22.440	23.263	26.152	1'43.145	250,6	16:07'50.691
5	31.312	22.528	23.154	25.850	1'42.844	250,6	16:09'33.535
6	32.211	25.276	24.017	31.464	1'52.968P	245,5	16:11'26.503
7	6'53.532	24.177	23.978	26.804	8'08.491P	236,3	16:19'34.994
8	31.094	22.682	23.009	26.083	1'42.868	253,5	16:21'17.862
9	31.119	22.560	22.992	25.719	1'42.390	254,7	16:23'00.252
10	<b>30.880</b>	22.407	23.170	30.100	1'46.557	255,3	16:24'46.809
11	31.187	22.381	23.024	25.841	1'42.433	252,9	16:26'29.242
12	31.164	22.424	23.053	<b>25.675</b>	1'42.316	252,9	16:28'11.558
13	31.001	22.368	22.890	25.866	1'42.125	254,1	16:29'53.683
14	30.964	22.455	23.051	26.005	1'42.475	252,9	16:31'36.158
15	31.170	22.430	23.062	25.881	1'42.543	252,9	16:33'18.701
16	31.105	22.593	22.919	26.058	1'42.675	254,7	16:35'01.376
17	31.224	27.560	23.736	26.404	1'48.924	255,9	16:36'50.300
18	30.981	22.297	22.904	25.893	<b>1'42.075</b>	257,8	16:38'32.375
19	30.958	22.520	26.816	25.885	1'46.179	255,3	16:40'18.554
20	30.945	22.357	<b>22.727</b>	26.101	1'42.130	<b>258,4</b>	16:42'00.684
21	31.084	<b>22.274</b>	22.976	25.917	1'42.251	253,5	16:43'42.935
22	34.771	26.068	28.731	27.693	1'57.263	244,9	16:45'40.198

8° 29 L. BERNARDI (1'41.953)							
Lap	Seg.1	Seg.2	Seg.3	Seg.4	Lap Time	km/h	Local Time
1		24.975	23.626	37.169		233,8	16:02'42.661
2	31.293	22.794	23.084	26.001	1'43.172	<b>255,9</b>	16:04'25.833
3	31.134	22.420	23.008	25.865	1'42.427	254,7	16:06'08.260
4	31.236	22.489	23.006	26.054	1'42.785	252,9	16:07'51.045
5	33.420	23.394	24.395	29.203	1'50.412C	241,1	16:09'41.457
6	31.321	22.566	23.195	26.176	1'43.258	254,1	16:11'24.715
7	31.332	22.383	23.048	26.052	1'42.815	251,7	16:13'07.530
8	31.371	22.384	23.423	26.149	1'43.327	252,9	16:14'50.857
9	31.416	22.483	23.097	26.061	1'43.057	251,2	16:16'33.914
10	31.699	23.286	25.364	30.242	1'50.591P	252,9	16:18'24.505
11	9'17.604	25.680	23.198	26.095	10'32.577P	236,3	16:28'57.082
12	31.142	22.401	22.907	<b>25.707</b>	1'42.157	253,5	16:30'39.239
13	31.022	22.289	22.967	25.912	1'42.190	253,5	16:32'21.429
14	<b>30.870</b>	22.312	22.954	25.817	<b>1'41.953</b>	<b>255,9</b>	16:34'03.382
15	31.072	22.271	23.102	25.863	1'42.308	254,1	16:35'45.690
16	30.986	22.276	22.903	25.953	1'42.118	254,1	16:37'27.808
17	31.095	<b>22.217</b>	22.909	25.793	1'42.014	252,9	16:39'09.822
18	31.105	30.320	30.646	37.499	2'09.570C	253,5	16:41'19.392
19	31.341	22.538	23.391	30.451	1'47.721	252,9	16:43'07.113
20	31.120	22.620	23.152	26.120	1'43.012	253,5	16:44'50.125

11° 81 M. GONZALEZ (1'42.123)							
Lap	Seg.1	Seg.2	Seg.3	Seg.4	Lap Time	km/h	Local Time
1		24.312	23.961	39.935		225,5	16:02'44.126
2	31.335	22.822	23.274	26.210	1'43.641	<b>258,4</b>	16:04'27.767
3	31.067	22.690	22.874	<b>25.830</b>	1'42.461	253,5	16:06'10.228
4	31.144	22.564	22.913	26.008	1'42.629	251,7	16:07'52.857
5	30.983	22.478	22.945	25.920	1'42.326	251,2	16:09'35.183

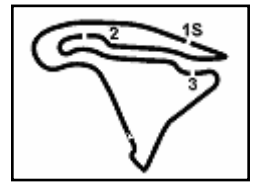

Magny-Cours 4.411 m

## Motul French Round, 3-5 September 2021

### Chronological Analysis Free Practice 2nd Session

3 / 6

12	31.110	22.252	22.847	26.040	1'42.249C	251,7	16:34'58.710
13	30.848	24.910	23.259	27.715	1'46.732P	254,1	16:36'45.442
14	6'25.484	23.197	23.294	26.412	7'38.387P	246,6	16:44'23.829
15	<b>30.819</b>	22.241	<b>22.703</b>	26.014	1'41.777C	253,5	16:46'05.606

8	31.814	24.173	23.805	26.701	1'46.493	247,7	16:12'51.867
9	32.030	22.887	24.420	26.480	1'45.817	252,9	16:14'37.684
10	31.520	22.627	23.314	26.346	1'43.807	250,6	16:16'21.491
11	31.633	22.738	23.458	31.120	1'48.949P	248,8	16:18'10.440
12	5'45.823	22.896	23.673	26.510	6'58.902P	246,6	16:25'09.342
13	31.657	22.640	23.369	26.208	1'43.874	250,6	16:26'53.216
14	31.832	22.830	23.182	26.745	1'44.589	250,6	16:28'37.805
15	31.442	22.586	23.286	26.217	1'43.531	250,0	16:30'21.336
16	31.497	22.453	23.242	26.015	1'43.207	248,3	16:32'04.543
17	31.484	22.559	23.419	26.096	1'43.558	251,2	16:33'48.101
18	35.146	24.458	24.481	28.310	1'52.395	247,7	16:35'40.496
19	31.432	22.491	23.196	26.043	1'43.162	251,7	16:37'23.658
20	31.166	22.434	<b>22.902</b>	<b>25.829</b>	<b>1'42.331</b>	252,9	16:39'05.989
21	<b>31.109</b>	<b>22.260</b>	22.948	26.228	1'42.545	252,3	16:40'48.534
22	31.185	22.585	23.004	29.886	1'46.660	<b>253,5</b>	16:42'35.194
23	31.929	22.599	23.487	26.145	1'44.160	248,8	16:44'19.354
24	32.033	22.475	23.414	26.861	1'44.783	248,8	16:46'04.137

#### 12° 34 K. MANFREDI (1'42.219)

Lap	Seg.1	Seg.2	Seg.3	Seg.4	Lap Time	km/h	Local Time
1		25.714	27.431	31.293	222,2	16:02'02.543	
2	31.432	22.999	23.131	26.209	1'43.771	254,1	16:03'46.314
3	31.494	23.578	23.327	29.199	1'47.598	255,9	16:05'33.912
4	31.383	22.854	23.035	26.492	1'43.764	251,7	16:07'17.676
5	31.740	22.954	24.512	26.186	1'45.392	246,6	16:09'03.068
6	31.526	22.509	22.980	25.981	1'42.996	251,2	16:10'46.064
7	31.423	22.307	23.197	27.375	1'44.302P	250,6	16:12'30.366
8	4'21.569	26.686	24.204	27.176	5'39.635P	226,9	16:18'10.001
9	31.284	22.464	22.928	25.882	1'42.558	250,6	16:19'52.559
10	32.936	26.940	28.497	40.050	2'08.423	208,9	16:22'00.982
11	31.838	22.889	25.191	26.346	1'46.264	246,6	16:23'47.246
12	31.291	23.085	23.145	26.037	1'43.558	254,1	16:25'30.804
13	31.356	22.412	22.927	25.879	1'42.574	250,6	16:27'13.378
14	31.135	22.451	24.889	26.482	1'44.957	252,3	16:28'58.335
15	31.121	<b>22.241</b>	<b>22.775</b>	25.849	1'41.986C	254,1	16:30'40.321
16	<b>30.886</b>	22.564	23.293	<b>25.800</b>	1'42.543	<b>259,6</b>	16:32'22.864
17	31.181	22.460	22.809	26.116	1'42.566	253,5	16:34'05.430
18	31.115	25.080	27.073	29.246	1'52.514	255,3	16:35'57.944
19	31.194	22.307	22.815	25.903	<b>1'42.219</b>	253,5	16:37'40.163
20	31.180	22.254	22.968	26.091	1'42.493	255,3	16:39'22.656
21	34.368	26.250	28.429	30.602	1'59.649	195,3	16:41'22.305
22	31.375	22.439	22.836	25.899	1'42.549	251,7	16:43'04.854
23	32.887	23.297	24.653	26.187	1'47.024	254,1	16:44'51.878
24	31.126	23.290	26.009	28.427	1'48.852C	256,5	16:46'40.730

#### 15° 84 M. FABRIZIO (1'42.348)

Lap	Seg.1	Seg.2	Seg.3	Seg.4	Lap Time	km/h	Local Time
1		28.331	29.737	26.814		230,3	16:02'05.033
2	31.613	23.065	26.993	27.140	1'48.811	<b>254,1</b>	16:03'53.844
3	31.786	22.432	23.117	26.224	1'43.559	<b>254,1</b>	16:05'37.403
4	31.679	22.545	23.260	26.362	1'43.846	252,9	16:07'21.249
5	31.674	22.616	25.309	28.322	1'47.921	<b>254,1</b>	16:09'09.170
6	31.751	22.612	23.168	25.902	1'43.433	251,2	16:10'52.603
7	31.709	22.535	24.470	27.632	1'46.346	250,6	16:12'38.949
8	32.089	23.329	23.491	26.272	1'45.181	243,2	16:14'24.130
9	31.525	23.256	25.522	32.162	1'52.465CP	252,3	16:16'16.595
10	3'46.142	22.797	23.315	26.148	4'58.402P	246,0	16:21'14.997
11	31.662	22.465	23.158	25.934	1'43.219	251,7	16:22'58.216
12	31.705	22.451	24.575	30.403	1'49.134	250,6	16:24'47.350
13	31.912	22.415	25.714	32.033	1'52.074P	248,8	16:26'39.424
14	8'46.962	30.445	24.359	27.165	10'08.931P	216,9	16:36'48.355
15	31.569	22.251	<b>22.975</b>	29.885	1'46.680	251,7	16:38'35.035
16	31.405	<b>22.169</b>	23.004	<b>25.770</b>	<b>1'42.348</b>	<b>254,1</b>	16:40'17.383
17	<b>31.299</b>	22.176	23.042	26.123	1'42.640	253,5	16:42'00.023
18	31.845	25.143	24.598	30.484	1'52.070	250,0	16:43'52.093
19	31.626	22.299	23.196	26.075	1'43.196	251,2	16:45'35.289

#### 13° 21 R. KRUMMENACHER (1'42.235)

Lap	Seg.1	Seg.2	Seg.3	Seg.4	Lap Time	km/h	Local Time
1		24.283	25.032	36.484		250,6	16:02'16.173
2	31.358	22.639	23.100	25.914	1'43.011	254,1	16:03'59.184
3	31.146	22.550	23.109	26.090	1'42.895	<b>259,6</b>	16:05'42.079
4	31.176	22.435	23.003	26.006	1'42.620	251,7	16:07'24.699
5	31.790	24.745	28.193	33.176	1'57.904P	248,3	16:09'22.603
6	7'03.589	23.216	23.269	26.107	8'16.181P	248,3	16:17'38.784
7	31.243	22.927	23.038	25.897	1'43.105	250,6	16:19'21.889
8	31.430	31.016	23.465	33.097	1'59.008	251,2	16:21'20.897
9	31.478	22.451	30.823	27.630	1'52.382	252,3	16:23'13.279
10	31.236	22.968	29.039	27.185	1'50.428	251,7	16:25'03.707
11	31.350	22.516	23.084	26.105	1'43.055	250,6	16:26'46.762
12	36.040	23.425	23.456	29.677	1'52.598P	242,7	16:28'39.360
13	6'21.452	22.814	23.036	26.000	7'33.302P	253,5	16:36'12.662
14	31.256	<b>22.282</b>	22.950	25.747	<b>1'42.235</b>	252,3	16:37'54.897
15	31.153	22.409	22.937	<b>25.736</b>	<b>1'42.235</b>	252,9	16:39'37.132
16	32.924	29.558	23.148	25.893	1'51.523	252,9	16:41'28.655
17	<b>30.968</b>	22.333	<b>22.816</b>	25.754	1'41.871C	255,3	16:43'10.526
18	31.005	24.933	24.262	27.415	1'47.615	255,3	16:44'58.141
19	31.034	22.340	25.460	42.694	2'01.528CP	254,7	16:46'59.669

#### 16° 4 S. ODENDAAL (1'42.408)

Lap	Seg.1	Seg.2	Seg.3	Seg.4	Lap Time	km/h	Local Time
1		22.991	23.751	26.424		252,3	16:03'04.260
2	31.408	22.809	23.187	26.314	1'43.718	<b>256,5</b>	16:04'47.978
3	31.465	22.628	23.288	25.973	1'43.354	252,9	16:06'31.332
4	31.186	<b>22.362</b>	23.142	26.120	1'42.810	253,5	16:08'14.142
5	33.947	24.328	23.502	31.246	1'53.023	240,5	16:10'07.165
6	<b>31.079</b>	22.379	<b>23.056</b>	<b>25.894</b>	<b>1'42.408</b>	<b>256,5</b>	16:11'49.573

#### 17° 56 P. SEBESTYEN (1'42.429)

Lap	Seg.1	Seg.2	Seg.3	Seg.4	Lap Time	km/h	Local Time	
1		23.341	23.958	26.441		C	252,9	16:03'05.424
2	31.386	22.623	23.126	26.132	1'43.267	<b>255,3</b>	16:04'48.691	
3	31.604	22.569	22.889	26.081	1'43.143	252,3	16:06'31.834	
4	31.376	22.537	23.458	26.266	1'43.637	252,9	16:08'15.471	
5	33.919	23.387	23.779	26.497	1'47.582	250,0	16:10'03.053	
6	31.448	22.477	22.973	26.092	1'42.990	253,5	16:11'46.043	
7	31.456	22.583	23.200	26.522	1'43.761	253,5	16:13'29.804	
8	32.096	27.401	23.439	26.501	1'49.437	249,4	16:15'19.241	
9	31.466	22.745	24.316	30.121	1'48.648P	251,2	16:17'07.889	
10	15'24.021	25.026	35.045	35.486	16'59.578P	244,3	16:34'07.467	
11	31.582	27.616	24.164	26.183	1'49.545	252,9	16:35'57.012	
12	31.323	<b>22.364</b>	<b>22.804</b>	25.938	<b>1'42.429</b>	254,1	16:37'39.441	

#### 14° 42 S. FROSSARD (1'42.331)

Lap	Seg.1	Seg.2	Seg.3	Seg.4	Lap Time	km/h	Local Time
1							16:00'18.858
2	45.763	24.011	24.161	27.254	2'01.189P	248,8	16:02'20.047
3	31.902	22.906	23.807	26.540	1'45.155	251,7	16:04'05.202
4	31.899	23.058	23.514	26.535	1'45.006	<b>253,5</b>	16:05'50.208
5	31.919	22.991	23.793	26.419	1'45.122	249,4	16:07'35.330
6	31.565	23.512	23.970	26.653	1'45.700	250,6	16:09'21.030
7	31.799	22.674	23.499	26.372	1'44.344	248,8	16:11'05.374

03/09/2021 P = Pits In/Out - C = Lap Time Cancelled

These data/results cannot be reproduced, stored and/or transmitted in whole or in part by any manner of electronic, mechanical, photocopying, recording, broadcasting

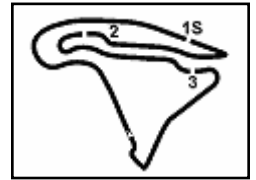

Magny-Cours 4.411 m

## Motul French Round, 3-5 September 2021

### Chronological Analysis Free Practice 2nd Session

4 / 6

13	31.415	22.375	22.932	26.108	1'42.830	251,7	16:39'22.271	6	31.702	22.885	23.593	26.149	1'44.329	250,6	16:13'30.131
14	38.995	24.657	23.574	26.519	1'53.745	159,5	16:41'16.016	7	31.811	22.578	23.488	26.449	1'44.326	250,6	16:15'14.457
15	31.366	22.597	22.965	<b>25.937</b>	1'42.865	252,3	16:42'58.881	8	31.445	22.484	23.330	32.276	1'49.535P	251,7	16:17'03.992
16	<b>31.299</b>	22.494	22.961	26.206	1'42.960	252,9	16:44'41.841	9	3'56.489	23.088	23.826	26.443	5'09.846P	251,2	16:22'13.838
17	33.605	24.838	23.933	35.842	1'58.218P	244,9	16:46'40.059	10	31.491	22.677	23.111	26.067	1'43.346	248,8	16:23'57.184

18° 24 L. TACCINI (1'42.610)							
Lap	Seg.1	Seg.2	Seg.3	Seg.4	Lap Time	km/h	Local Time
1		28.573	25.004	29.394		240,5	16:02'03.150
2	31.445	24.033	24.049	28.988	1'48.515C	<b>259,0</b>	16:03'51.665
3	31.353	22.975	23.061	26.021	1'43.410	255,3	16:05'35.075
4	31.275	22.849	23.415	26.684	1'44.223	252,3	16:07'19.298
5	31.487	22.748	23.253	26.491	1'43.979	252,3	16:09'03.277
6	31.382	22.920	23.100	26.246	1'43.648	251,2	16:10'46.925
7	31.561	22.519	23.370	26.370	1'43.820	253,5	16:12'30.745
8	31.847	22.949	26.632	33.137	1'54.565P	251,2	16:14'25.310
9	2'31.252	22.934	23.676	27.396	3'45.258P	251,7	16:18'10.568
10	31.313	22.758	23.180	26.172	1'43.423	252,3	16:19'53.991
11	31.425	25.802	28.023	42.426	2'07.676C	252,3	16:22'01.667
12	31.723	22.451	24.455	27.188	1'45.817	252,3	16:23'47.484
13	31.588	<b>22.383</b>	23.268	26.235	1'43.564	254,1	16:25'31.048
14	31.303	22.704	<b>23.047</b>	26.103	1'43.157	254,7	16:27'14.205
15	31.211	22.467	23.327	26.146	1'43.151	254,7	16:28'57.356
16	<b>31.165</b>	22.472	23.053	<b>25.920</b>	1'42.610	254,7	16:30'39.966
17	31.187	22.564	23.755	25.985	1'43.491	254,7	16:32'23.457
18	31.168	22.581	22.914	28.432	1'45.095C	256,5	16:34'08.552
19	31.508	22.577	23.513	27.078	1'44.676	257,8	16:35'53.228
20	31.168	22.606	23.300	31.019	1'48.093	255,3	16:37'41.321
21	31.398	22.739	23.408	26.238	1'43.783	255,3	16:39'25.104
22	31.576	26.416	28.490	28.685	1'55.167	251,7	16:41'20.271
23	31.342	22.761	23.273	28.258	1'45.634	253,5	16:43'05.905
24	31.771	22.582	23.518	26.713	1'44.584	255,3	16:44'50.489
25	31.288	22.472	23.063	26.305	1'43.128	257,1	16:46'33.617

21° 22 F. FULIGNI (1'42.974)							
Lap	Seg.1	Seg.2	Seg.3	Seg.4	Lap Time	km/h	Local Time
1		24.605	24.041	27.224		246,0	16:02'03.457
2	31.804	23.251	23.423	26.689	1'45.167	250,6	16:03'48.624
3	31.831	24.242	24.003	27.102	1'47.178	250,0	16:05'35.802
4	31.696	22.898	23.734	26.658	1'44.986	252,3	16:07'20.788
5	31.785	22.731	23.675	26.387	1'44.578	<b>253,5</b>	16:09'05.366
6	31.775	22.622	23.579	26.476	1'44.452	250,6	16:10'49.818
7	31.893	22.524	23.565	26.398	1'44.380	250,6	16:12'34.198
8	32.123	22.562	23.569	26.941	1'45.195	249,4	16:14'19.393
9	31.719	22.413	23.819	26.424	1'44.375	249,4	16:16'03.768
10	31.610	23.393	24.308	28.917	1'48.228CP	251,7	16:17'51.996
11	6'09.433	25.141	23.885	26.504	7'24.963P	241,6	16:25'16.959
12	31.773	22.633	23.815	26.393	1'44.614	250,0	16:27'01.573
13	31.620	22.379	23.329	26.238	1'43.566	250,0	16:28'45.139
14	31.564	26.898	23.408	29.187	1'51.057	252,3	16:30'36.196
15	31.648	23.485	23.361	26.283	1'44.777	249,4	16:32'20.973
16	<b>31.388</b>	22.627	23.167	26.448	1'43.630	249,4	16:34'04.603
17	31.437	22.512	23.167	26.265	1'43.509	<b>253,5</b>	16:35'48.112
18	31.405	<b>22.345</b>	<b>23.139</b>	<b>26.085</b>	<b>1'42.974</b>	251,7	16:37'31.086
19	31.489	25.552	23.449	26.194	1'46.684	252,3	16:39'17.770
20	31.494	22.415	25.079	29.113	1'48.101P	<b>253,5</b>	16:41'05.871
21	3'23.531	22.950	23.742	26.432	4'36.655P	248,8	16:45'42.526

19° 71 C. BERGMAN (1'42.654)							
Lap	Seg.1	Seg.2	Seg.3	Seg.4	Lap Time	km/h	Local Time
1		24.107	24.337	27.234		251,2	16:02'04.455
2	31.502	23.492	23.476	26.717	1'45.187	<b>257,8</b>	16:03'49.642
3	31.347	22.739	23.073	26.397	1'43.556	255,9	16:05'33.198
4	31.715	22.690	23.222	27.265	1'44.892	251,7	16:07'18.090
5	31.303	22.508	23.108	<b>26.104</b>	1'43.023	251,7	16:09'01.113
6	31.439	22.620	23.201	26.155	1'43.415	250,0	16:10'44.528
7	31.422	22.655	23.116	26.202	1'43.395	248,8	16:12'27.923
8	32.150	26.117	23.803	28.467	1'50.537P	243,2	16:14'18.460
9	7'35.950	23.506	23.879	26.596	8'49.931P	247,7	16:23'08.391
10	31.788	22.840	23.399	26.315	1'44.342	248,3	16:24'52.733
11	31.513	22.569	23.190	26.285	1'43.557	250,0	16:26'36.290
12	31.771	23.177	23.892	28.957	1'47.797P	248,3	16:28'24.087
13	5'58.254	24.952	24.406	27.042	7'14.654P	236,8	16:35'38.741
14	31.529	22.465	23.522	26.371	1'43.887	250,6	16:37'22.628
15	31.379	22.429	22.992	26.115	1'42.915	251,7	16:39'05.543
16	<b>31.184</b>	<b>22.385</b>	<b>22.896</b>	26.189	<b>1'42.654</b>	252,3	16:40'48.197
17	31.226	22.575	23.089	32.285	1'49.175	253,5	16:42'37.372
18	32.406	26.310	23.743	32.499	1'54.958	249,4	16:44'32.330
19	31.333	22.624	23.055	26.219	1'43.231	253,5	16:46'15.561

22° 31 D. VALLE (1'43.063)							
Lap	Seg.1	Seg.2	Seg.3	Seg.4	Lap Time	km/h	Local Time
1		24.305	24.400	26.738		220,4	16:01'54.100
2	31.914	22.738	23.521	26.600	1'44.773	<b>254,1</b>	16:03'38.873
3	31.643	22.777	23.656	26.422	1'44.498	253,5	16:05'23.371
4	31.853	22.667	23.493	26.326	1'44.339	248,8	16:07'07.710
5	31.834	24.619	24.560	30.210	1'51.223P	248,3	16:08'58.933
6	9'29.693	27.322	23.423	26.418	10'46.856P	215,1	16:19'45.789
7	31.431	22.797	23.415	26.466	1'44.109	250,0	16:21'29.898
8	31.752	22.518	23.724	27.916	1'45.910	250,6	16:23'15.808
9	31.599	22.841	23.482	26.268	1'44.190	249,4	16:24'59.998
10	31.583	22.537	23.320	<b>26.230</b>	1'43.670	250,0	16:26'43.668
11	38.303	25.094	23.540	28.652	1'55.589	177,9	16:28'39.257
12	31.629	22.749	23.265	26.342	1'43.985	250,6	16:30'23.242
13	31.785	22.624	23.246	26.488	1'44.143	250,0	16:32'07.385
14	31.660	22.579	31.409	35.076	2'00.724	251,2	16:34'08.109
15	31.543	22.660	23.634	26.392	1'44.229	<b>254,1</b>	16:35'52.338
16	31.516	22.623	24.898	34.737	1'53.774CP	<b>250,0</b>	16:37'46.112
17	3'29.517	27.245	24.735	30.426	4'51.923CP	232,8	16:42'38.035
18	33.597	23.164	23.345	26.263	1'46.369	245,5	16:44'24.404
19	<b>31.163</b>	<b>22.409</b>	<b>23.096</b>	26.395	<b>1'43.063</b>	252,9	16:46'07.467

20° 95 V. TAKALA (1'42.772)							
Lap	Seg.1	Seg.2	Seg.3	Seg.4	Lap Time	km/h	Local Time
1		24.123	23.916	27.080		244,3	16:02'02.964
2	31.570	24.700	24.347	28.816	1'49.433P	<b>258,4</b>	16:03'52.397
3	3'12.098	23.132	23.413	26.464	4'25.107P	248,8	16:08'17.504
4	31.480	22.814	23.428	26.588	1'44.310	248,8	16:10'01.814
5	31.630	22.707	23.437	26.214	1'43.988	251,2	16:11'45.802

23° 25 M. BRENNER (1'43.138)							
Lap	Seg.1	Seg.2	Seg.3	Seg.4	Lap Time	km/h	Local Time
1		23.895	23.695	26.805		247,1	16:01'51.041
2	31.710	22.985	23.434	26.379	1'44.508	<b>254,1</b>	16:03'35.549
3	31.584	22.740	23.118	26.292	1'43.734	252,9	16:05'19.283
4	31.597	23.099	23.388	26.528	1'44.612	248,3	16:07'03.895
5	31.945	22.969	23.534	26.386	1'44.834	247,7	16:08'48.729

03/09/2021 P = Pits In/Out - C = Lap Time Cancelled

These data/results cannot be reproduced, stored and/or transmitted in whole or in part by any manner of electronic, mechanical, photocopying, recording, broadcasting or otherwise now known or herein after developed without the previous express consent by the copyright owner, except for reproduction in daily press and regular printed publications on sale to the public within 60 days of the event related to those data/results and always provided that copyright symbol appears together as follows below.

© DORNA WSBK ORGANIZATION Srl 2021

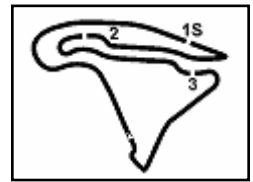

Magny-Cours 4.411 m

## Motul French Round, 3-5 September 2021

### Chronological Analysis Free Practice 2nd Session

5 / 6

Lap	Seg.1	Seg.2	Seg.3	Seg.4	Lap Time	km/h	Local Time
6	31.772	22.841	23.534	26.505	1'44.652	246,6	16:10'33.381
7	31.717	25.716			1'56.396CP	247,7	16:12'29.777
8	4'23.342	24.950	23.756	26.782	5'38.830P	232,8	16:18'08.607
9	31.638	22.649	23.148	26.216	1'43.651	248,3	16:19'52.258
10	31.855	29.370	24.723	26.823	1'52.771	247,7	16:21'45.029
11	31.691	22.743	23.226	28.381	1'46.041	248,3	16:23'31.070
12	31.801	22.719	23.342	26.236	1'44.098	250,0	16:25'15.168
13	31.614	22.603	23.142	30.302	1'47.661	249,4	16:27'02.829
14	31.766	22.619	23.158	26.182	1'43.725	250,6	16:28'46.554
15	31.703	22.516	23.163	26.183	1'43.565	251,2	16:30'30.119
16	31.564	22.389	23.062	26.252	1'43.267	250,0	16:32'13.386
17	33.710	23.601	24.446	27.909	1'49.666	245,5	16:34'03.052
18	31.435	22.662	23.037	30.175	1'47.309	251,7	16:35'50.361
19	31.515	22.338	23.160	26.125	1'43.138	251,2	16:37'33.499
20	31.502	22.435	23.130	26.251	1'43.318	251,7	16:39'16.817
21	<b>31.378</b>	22.426	23.000	26.338	1'43.142	251,2	16:40'59.959
22	31.528	<b>22.245</b>	<b>22.983</b>	32.484	1'49.240P	250,0	16:42'49.199

#### 27° 96 D. SANCHIS MARTINEZ (1'43.192)

Lap	Seg.1	Seg.2	Seg.3	Seg.4	Lap Time	km/h	Local Time
1							16:00'05.822
2	45.886	23.972	24.555	28.725	2'03.138P	241,6	16:02'08.960
3	32.118	23.064	23.876	26.653	1'45.711	252,9	16:03'54.671
4	31.776	22.825	23.444	26.442	1'44.487	252,9	16:05'39.158
5	31.846	22.971	23.552	29.324	1'47.693P	252,3	16:07'26.851
6	4'10.468	23.792	23.759	26.779	5'24.798P	204,9	16:12'51.649
7	32.205	22.743	23.614	26.243	1'44.805	248,3	16:14'36.454
8	31.845	22.891	23.520	26.635	1'44.891	249,4	16:16'21.345
9	31.881	23.934	24.638	32.127	1'52.580P	221,3	16:18'13.925
10	4'25.896	23.895	23.794	26.379	5'39.964P	234,8	16:23'53.889
11	31.955	22.646	23.252	26.086	1'43.939	248,8	16:25'37.828
12	31.709	22.574	23.248	26.033	1'43.564	250,0	16:27'21.392
13	<b>31.495</b>	22.593	<b>23.099</b>	26.136	1'43.323	250,0	16:29'04.715
14	31.565	22.509	23.175	25.943	<b>1'43.192</b>	251,2	16:30'47.907
15	31.685	23.255	24.633	28.639	1'48.212P	250,0	16:32'36.119
16	3'21.221	23.041	23.685	26.258	4'34.205P	243,8	16:37'10.324
17	35.835	22.899	23.374	26.500	1'48.608	251,7	16:38'58.932
18	31.535	22.799	23.336	26.094	1'43.764	<b>253,5</b>	16:40'42.696
19	31.749	22.590	23.148	<b>25.927</b>	1'43.414	249,4	16:42'26.110
20	31.730	<b>22.482</b>	23.138	26.138	1'43.488	249,4	16:44'09.598
21	31.613	22.606	23.561	26.038	1'43.818	251,7	16:45'53.416

#### 24° 55 G. HENDRA PRATAMA (1'43.164)

Lap	Seg.1	Seg.2	Seg.3	Seg.4	Lap Time	km/h	Local Time
1		24.271	26.574	26.932		255,3	16:02'07.806
2	31.559	22.780	23.581	26.374	1'44.294	257,1	16:03'52.100
3	31.508	22.730	23.434	26.346	1'44.018	<b>258,4</b>	16:05'36.118
4	31.515	22.902	23.297	26.479	1'44.193	242,2	16:07'20.311
5	37.528	23.037	23.772	26.352	1'50.689	247,7	16:09'11.000
6	31.484	23.005	23.667	26.216	1'44.372	255,3	16:10'55.372
7	31.638	22.496	23.309	26.345	1'43.788	253,5	16:12'39.160
8	31.794	22.424	23.273	26.267	1'43.758	251,7	16:14'22.918
9	31.569	22.795	25.287	35.674	1'55.325CP	252,9	16:16'18.243
10	1'09.904	23.101	23.923	26.777	12'23.705P	249,4	16:28'41.948
11	31.551	22.433	23.330	26.109	1'43.423	254,1	16:30'25.371
12	31.437	<b>22.406</b>	<b>23.221</b>	<b>26.100</b>	<b>1'43.164</b>	255,3	16:32'08.535

#### 25° 38 H. SOOMER (1'43.166)

Lap	Seg.1	Seg.2	Seg.3	Seg.4	Lap Time	km/h	Local Time
1		24.575	23.937	26.869		224,1	16:03'09.899
2	31.561	22.949	23.399	26.311	1'44.220	251,7	16:04'54.119
3	31.597	22.781	23.425	26.205	1'44.008	248,3	16:06'38.127
4	31.500	22.584	23.379	29.601	1'47.064P	249,4	16:08'25.191
5	6'36.562	23.403	23.474	27.186	7'50.625P	244,9	16:16'15.816
6	31.640	22.761	23.555	26.390	1'44.346	249,4	16:18'00.162
7	31.486	22.637	23.183	26.282	1'43.588	251,2	16:19'43.750
8	34.903	24.153	24.013	28.697	1'51.766P	245,5	16:21'35.516
9	14'56.040	23.673	23.853	26.660	16'10.226P	239,5	16:37'45.742
10	31.574	22.807	23.391	26.287	1'44.059	250,0	16:39'29.801
11	31.416	23.131	23.377	26.276	1'44.200	<b>252,3</b>	16:41'14.001
12	<b>31.356</b>	<b>22.561</b>	<b>23.079</b>	<b>26.170</b>	<b>1'43.166</b>	251,2	16:42'57.167
13	31.425	22.820	23.643	26.686	1'44.574	250,0	16:44'41.741
14	32.560	23.403	23.817	28.632	1'48.412P	247,1	16:46'30.153

#### 28° 78 H. OKUBO (1'43.327)

Lap	Seg.1	Seg.2	Seg.3	Seg.4	Lap Time	km/h	Local Time
1		23.548	23.794	26.547		243,2	16:01'50.524
2	31.686	22.655	23.229	<b>26.322</b>	1'43.892	<b>251,2</b>	16:03'34.416
3	<b>31.409</b>	<b>22.429</b>	<b>23.120</b>	26.369	<b>1'43.327</b>	<b>251,2</b>	16:05'17.743
4	31.751	23.106	25.606	30.393	1'50.856P	247,7	16:07'08.599

#### 29° 20 V. FALCONE (1'43.938)

Lap	Seg.1	Seg.2	Seg.3	Seg.4	Lap Time	km/h	Local Time
1		24.543	24.618	27.431		234,8	16:01'57.190
2	32.444	23.082	24.162	28.333	1'48.021	250,0	16:03'45.211
3	32.175	23.591	24.109	27.618	1'47.493	247,7	16:05'32.704
4	32.407	23.513	23.862	27.599	1'47.381	246,6	16:07'20.085
5	31.812	22.781	23.709	31.996	1'50.298P	250,0	16:09'10.383
6	4'25.524	24.705	24.381	26.841	5'41.451P	216,0	16:14'51.834
7	31.954	22.886	23.746	26.573	1'45.159	246,0	16:16'36.993
8	31.877	22.884	23.686	26.659	1'45.106	247,1	16:18'22.099
9	31.775	22.858	23.761	26.706	1'45.100	246,6	16:20'07.199
10	31.775	25.360	25.968	32.308	1'55.411P	246,0	16:22'02.610
11	1'19.659	23.987	24.679	29.334	2'37.659P	241,1	16:24'40.269
12	32.122	22.870	23.672	26.405	1'45.069	244,3	16:26'25.338
13	31.856	<b>22.545</b>	23.660	<b>26.285</b>	1'44.346	246,0	16:28'09.684
14	32.328	23.372	23.858	26.523	1'46.081	243,2	16:29'55.765
15	31.818	23.411	28.590	30.870	1'54.689CP	247,1	16:31'50.454
16	4'09.358	23.429	23.964	26.522	5'23.283P	244,3	16:37'13.737
17	31.878	22.656	23.783	26.566	1'44.883	246,0	16:38'58.620
18	31.884	22.998	23.791	26.857	1'45.530	245,5	16:40'44.150
19	<b>31.618</b>	22.592	<b>23.429</b>	26.299	<b>1'43.938</b>	<b>251,7</b>	16:42'28.088
20	31.712	22.910	23.611	26.988	1'45.221	248,8	16:44'13.309

#### 26° 40 U. ORRADRE (1'43.174)

Lap	Seg.1	Seg.2	Seg.3	Seg.4	Lap Time	km/h	Local Time
1		23.641	23.876	26.597		248,8	16:01'49.704
2	31.793	22.792	23.266	<b>26.090</b>	1'43.941	252,3	16:03'33.645
3	31.437	22.500	23.749	29.660	1'47.346C	<b>253,5</b>	16:05'20.991
4	31.495	22.481	23.273	32.272	1'49.521P	252,3	16:07'10.512
5	7'48.312	23.305	24.132	26.701	9'02.450P	248,8	16:16'12.962
6	31.505	22.602	23.125	27.943	1'45.175	251,2	16:17'58.137
7	<b>31.353</b>	22.555	23.171	26.095	<b>1'43.174</b>	251,2	16:19'41.311
8	<b>31.353</b>	22.581	23.391	26.098	1'43.423	252,3	16:21'24.734
9	31.605	22.620	27.027	28.732	1'49.984	251,7	16:23'14.718
10	31.493	<b>22.448</b>	23.660	26.347	1'43.948	252,3	16:24'58.666
11	31.577	22.495	23.367	26.155	1'43.594	252,3	16:26'42.260

03/09/2021 P = Pits In/Out - C = Lap Time Cancelled

These data/results cannot be reproduced, stored and/or transmitted in whole or in part by any manner of electronic, mechanical, photocopying, recording, broadcasting or otherwise now known or herein after developed without the previous express consent by the copyright owner, except for reproduction in daily press and regular printed publications on sale to the public within 60 days of the event related to those data/results and always provided that copyright symbol appears together as follows below.

© DORNA WSBK ORGANIZATION Srl 2021



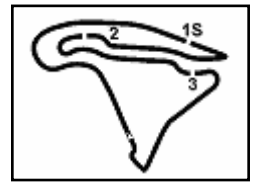

## Motul French Round, 3-5 September 2021

### Chronological Analysis Free Practice 2nd Session

30° 2 L. MONTELLA (1'44.396)							
Lap	Seg.1	Seg.2	Seg.3	Seg.4	Lap Time	km/h	Local Time
1		24.456	24.910	27.056		241,6	16:01'54.680
2	32.030	23.211	23.699	26.684	1'45.624	<b>252,9</b>	16:03'40.304
3	31.739	22.955	23.610	26.676	1'44.980	251,2	16:05'25.284
4	32.137	25.637	33.097	27.034	1'57.905	248,3	16:07'23.189
5	32.100	23.740	24.033	26.815	1'46.688C	250,0	16:09'09.877
6	32.039	23.426	24.375	26.966	1'46.806	250,6	16:10'56.683
7	34.514	31.162	26.586	31.639	2'03.901CP	232,8	16:13'00.584
8	5'10.935	24.641	23.961	31.463	6'31.000P	247,1	16:19'31.584
9	32.015	23.338	<b>23.284</b>	26.473	1'45.110	247,7	16:21'16.694
10	38.929	23.696	24.300	26.545	1'53.470	234,8	16:23'10.164
11	31.756	<b>22.888</b>	23.922	26.920	1'45.486	248,3	16:24'55.650
12	31.976	22.965	23.676	26.795	1'45.412	248,8	16:26'41.062
13	40.470	26.754	23.529	34.419	2'05.172P	187,5	16:28'46.234
14	4'56.047	25.747	25.803	27.113	6'14.710CP	232,8	16:35'00.944
15	31.771	23.098	23.680	26.612	1'45.161	247,7	16:36'46.105
16	31.689	22.942	23.541	26.549	1'44.721	248,8	16:38'30.826
17	31.655	23.057	23.530	26.778	1'45.020	248,3	16:40'15.846
18	31.667	22.950	23.733	26.883	1'45.233	251,2	16:42'01.079
19	<b>31.596</b>	22.904	24.159	33.625	1'52.284C	251,7	16:43'53.363
20	31.620	22.889	23.452	<b>26.435</b>	<b>1'44.396</b>	252,3	16:45'37.759

22    **32.274**    24.362    24.050    26.973    1'47.659    244,3    16:45'47.605

31° 6 M. HERRERA (1'44.629)							
Lap	Seg.1	Seg.2	Seg.3	Seg.4	Lap Time	km/h	Local Time
1		24.509	24.472	33.484		237,9	16:02'10.349
2	32.191	23.405	25.884	26.793	1'48.273	253,5	16:03'58.622
3	31.694	22.997	23.937	26.674	1'45.302	<b>255,9</b>	16:05'43.924
4	31.817	23.094	23.916	26.723	1'45.550	247,1	16:07'29.474
5	32.004	23.167	23.860	33.529	1'52.560P	245,5	16:09'22.034
6	8'18.658	23.565	24.226	27.018	9'33.467P	218,6	16:18'55.501
7	31.812	22.891	<b>23.534</b>	<b>26.392</b>	<b>1'44.629</b>	244,3	16:20'40.130
8	31.817	23.518	23.629	26.442	1'45.406	246,6	16:22'25.536
9	31.775	<b>22.885</b>	23.941	37.077	1'55.678P	247,1	16:24'21.214
10	8'12.868	23.602	34.984	36.191	9'47.645CP	242,7	16:34'08.859
11	32.069	23.160	23.931	26.635	1'45.795	250,0	16:35'54.654
12	<b>31.609</b>	23.072	23.857	29.885	1'48.423	250,6	16:37'43.077
13	31.634	22.991	30.249	32.152	1'57.026	250,6	16:39'40.103
14	32.165	23.183	26.094	33.857	1'55.299P	249,4	16:41'35.402

32° 69 E. MONTERO HUERTA (1'45.569)							
Lap	Seg.1	Seg.2	Seg.3	Seg.4	Lap Time	km/h	Local Time
1							16:00'21.947
2	45.923	24.380	26.452	31.571	2'08.326P	242,7	16:02'30.273
3	33.233	23.669			1'51.220C	<b>247,7</b>	16:04'21.493
4	32.790	23.464			1'52.857C	244,9	16:06'14.350
5	33.117	23.173	24.103	27.450	1'47.843	243,2	16:08'02.193
6	32.641	23.145	24.051	27.204	1'47.041	243,2	16:09'49.234
7	32.410	22.880			1'47.460C	244,3	16:11'36.694
8	32.450	23.073	23.940	27.031	1'46.494	243,8	16:13'23.188
9	32.502	22.917	23.915	27.061	1'46.395	243,2	16:15'09.583
10	32.320	<b>22.798</b>	<b>23.725</b>	<b>26.726</b>	<b>1'45.569</b>	243,8	16:16'55.152
11	32.408	23.010	23.851	27.001	1'46.270	244,3	16:18'41.422
12	32.363	22.917	23.986	26.923	1'46.189	243,2	16:20'27.611
13	32.424	27.817	26.411	36.114	2'02.766P	244,3	16:22'30.377
14	5'35.530	23.845	24.247	27.728	6'51.350P	239,5	16:29'21.727
15	32.611	25.546	24.870	28.294	1'51.321	243,8	16:31'13.048
16	32.618	23.286	25.860	27.697	1'49.461	244,9	16:33'02.509
17	32.383	23.043	23.934	26.979	1'46.339	245,5	16:34'48.848
18	32.583	23.298	24.541	30.633	1'51.055P	241,1	16:36'39.903
19	2'29.520	24.891	25.198	27.593	3'47.202P	243,2	16:40'27.105
20	32.515	23.055	23.747	26.948	1'46.265	244,9	16:42'13.370
21	32.385	23.220	24.061	26.910	1'46.576	246,0	16:43'59.946

03/09/2021    P = Pits In/Out - C = Lap Time Cancelled

These data/results cannot be reproduced, stored and/or transmitted in whole or in part by any manner of electronic, mechanical, photocopying, recording, broadcasting or otherwise now known or herein after developed without the previous express consent by the copyright owner, except for reproduction in daily press and regular printed publications on sale to the public within 60 days of the event related to those data/results and always provided that copyright symbol appears together as follows below.

© DORNA WSBK ORGANIZATION Srl 2021





**Motul French Round, 3-5 September 2021**  
**Weather Report Free Practice 2nd Session**  
 Session started 16:00 - Session ended 16:48

### Air Temperature

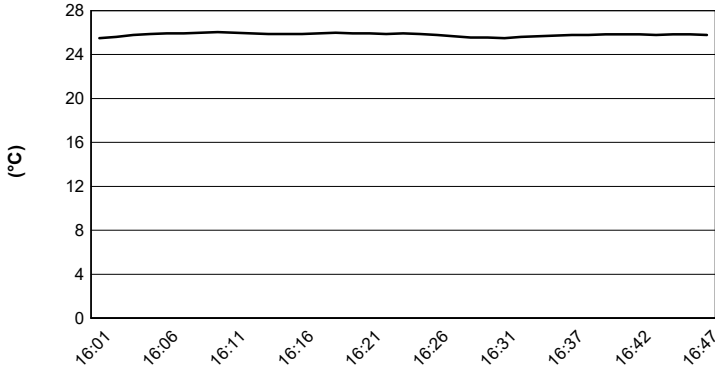

### Track Temperature

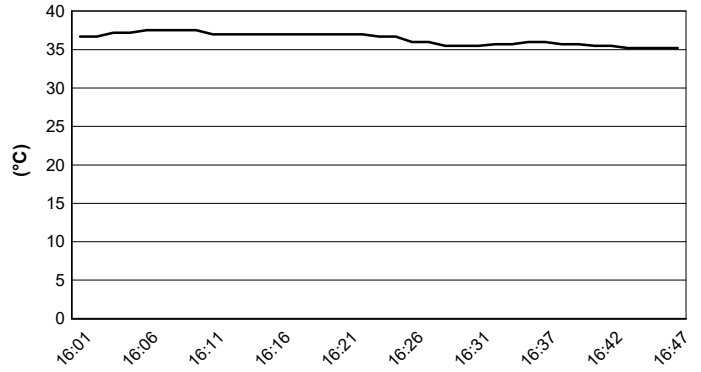

### Air Pressure

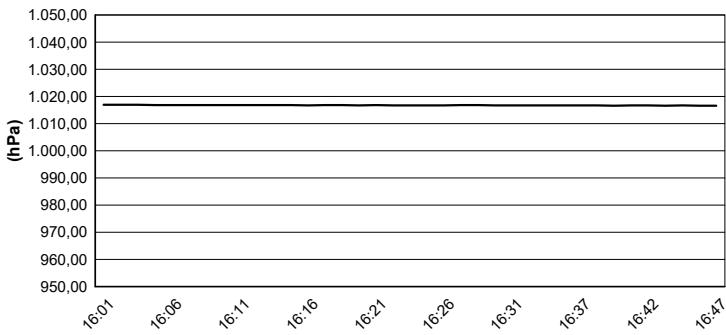

### Humidity

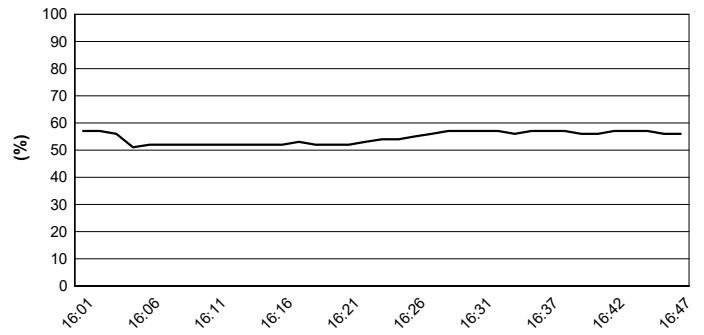

### Wind Speed

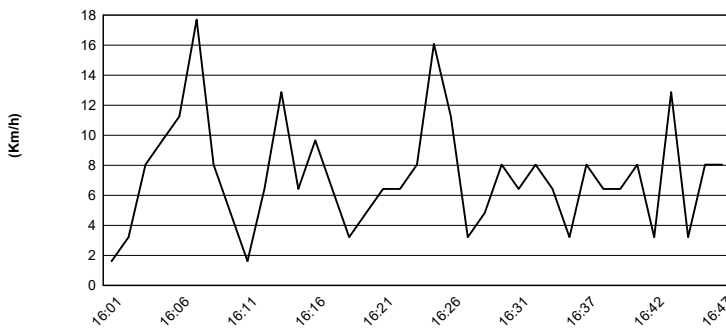

### Wind Direction

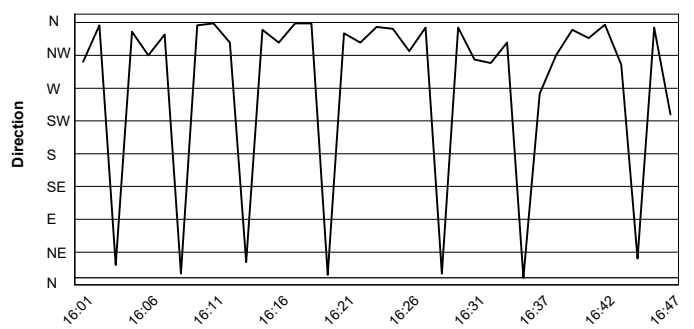

03/09/2021

These data/results cannot be reproduced, stored and/or transmitted in whole or in part by any manner of electronic, mechanical, photocopying, recording, broadcasting or otherwise now known or herein after developed without the previous express consent by the copyright owner, except for reproduction in daily press and regular printed publications on sale to the public within 60 days of the event related to those data/results and always provided that copyright symbol appears together as follows below.

© DORNA WSBK ORGANIZATION Srl 2021

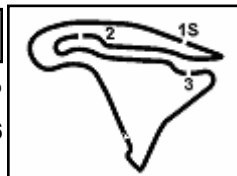

## Motul French Round, 3-5 September 2021

### Best Laps & Speeds

No.	Rider Bike	Nat	Best Lap		FP1		FP2										
			LL	SPD	LL	SPD	LL	SPD									
1	77 D. AEGERTER Yamaha YZF R6	SUI	1'41.314	38 258,9	1'41.988	18 258,9	1'41.314	20 258,3									
2	94 F. CARICASULO Yamaha YZF R6	ITA	1'41.343	42 262,1	1'41.480	23 262,1	1'41.343	19 254,7									
3	30 A. VERDOIA Yamaha YZF R6	FRA	1'41.360	40 258,9	1'41.719	19 252,3	1'41.360	21 258,9									
4	16 J. CLUZEL Yamaha YZF R6	FRA	1'41.378	37 257,1	1'41.565	19 257,1	1'41.378	18 256,5									
5	53 V. DEBISE Yamaha YZF R6	FRA	1'41.609	42 257,7	1'41.937	19 257,7	1'41.609	23 257,1									
6	66 N. TUULI MV Agusta F3 675	FIN	1'41.661	37 255,9	1'41.661	19 254,1	1'41.692	18 255,9									
7	5 P. OETTL Kawasaki ZX-6R	GER	1'41.726	38 258,9	1'41.726	19 255,9	1'42.015	19 258,9									
8	61 C. ONCU Kawasaki ZX-6R	TUR	1'41.836	38 258,3	1'42.029	18 255,3	1'41.836	20 258,3									
9	4 S. ODENDAAL Yamaha YZF R6	RSA	1'41.860	22 259,6	1'41.860	17 259,6	1'42.408	5 256,5									
10	29 L. BERNARDI Yamaha YZF R6	SMR	1'41.953	38 258,3	1'42.537	18 258,3	1'41.953	20 255,9									
11	3 R. DE ROSA Kawasaki ZX-6R	ITA	1'42.075	38 258,3	1'42.857	17 253,5	1'42.075	21 258,3									
12	81 M. GONZALEZ Yamaha YZF R6	ESP	1'42.123	31 258,9	1'43.081	17 258,9	1'42.123	14 258,3									
13	34 K. MANFREDI Yamaha YZF R6	ITA	1'42.219	44 259,6	1'42.597	21 254,1	1'42.219	23 259,6									
14	21 R. KRUMMENACHER Yamaha YZF R6	SUI	1'42.235	37 259,6	1'42.520	19 255,3	1'42.235	18 259,6									
15	42 S. FROSSARD Yamaha YZF R6	SUI	1'42.331	44 254,7	1'43.125	21 254,7	1'42.331	23 253,5									
16	84 M. FABRIZIO Kawasaki ZX-6R	ITA	1'42.348	37 254,1	1'42.669	19 253,5	1'42.348	18 254,1									
17	56 P. SEBESTYEN Yamaha YZF R6	HUN	1'42.429	35 257,1	1'43.400	19 257,1	1'42.429	16 255,3									
18	24 L. TACCINI Kawasaki ZX-6R	ITA	1'42.610	44 258,9	1'43.938	20 256,5	1'42.610	24 258,9									
19	71 C. BERGMAN Yamaha YZF R6	SWE	1'42.654	37 257,7	1'43.376	19 255,3	1'42.654	18 257,7									
20	95 V. TAKALA Yamaha YZF R6	FIN	1'42.772	30 258,3	1'43.756	17 252,9	1'42.772	13 258,3									
21	22 F. FULIGNI Yamaha YZF R6	ITA	1'42.974	23 253,5	1'47.693	3 248,8	1'42.974	20 253,5									
22	31 D. VALLE Yamaha YZF R6	ESP	1'43.063	37 257,1	1'43.636	19 257,1	1'43.063	18 254,1									
23	25 M. BRENNER Yamaha YZF R6	SUI	1'43.138	41 254,1	1'43.718	20 250,5	1'43.138	21 254,1									
24	55 G. HENDRA PRATAMA Yamaha YZF R6	INA	1'43.164	29 258,3	1'44.225	18 255,3	1'43.164	11 258,3									
25	38 H. SOOMER Yamaha YZF R6	EST	1'43.166	26 253,5	1'43.775	13 253,5	1'43.166	13 252,3									

03/09/2021

These data/results cannot be reproduced, stored and/or transmitted in whole or in part by any manner of electronic, mechanical, photocopying, recording, broadcasting or otherwise now known or herein after developed without the previous express consent by the copyright owner, except for reproduction in daily press and regular printed publications on sale to the public within 60 days of the event related to those data/results and always provided that copyright symbol appears together as follows below.

© DORNA WSBK ORGANIZATION Srl 2021

FICR PERUGIA TIMING



Official Tyre Supplier



Official Timekeeper

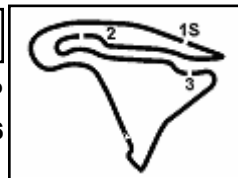

Magny-Cours 4.411 m

## Motul French Round, 3-5 September 2021

### Best Laps & Speeds

2 / 2

No.	Rider Bike	Nat	Best Lap		FP1		FP2							
			LL	SPD	LL	SPD	LL	SPD						
26	<b>40 U. ORRADRE</b> Yamaha YZF R6	ESP	<b>1'43.174</b>		1'43.329		<b>1'43.174</b>							
			34	253,5	16	<b>253,5</b>	18	<b>253,5</b>						
27	<b>96 D. SANCHIS MARTINEZ</b> Yamaha YZF R6	ESP	<b>1'43.192</b>		1'44.430		<b>1'43.192</b>							
			40	254,1	20	<b>254,1</b>	20	253,5						
28	<b>78 H. OKUBO</b> Kawasaki ZX-6R	JPN	<b>1'43.327</b>		1'43.802		<b>1'43.327</b>							
			18	251,7	15	<b>251,7</b>	3	251,1						
29	<b>20 V. FALCONE</b> Yamaha YZF R6	FRA	<b>1'43.938</b>		1'45.355		<b>1'43.938</b>							
			39	251,7	20	246,5	19	<b>251,7</b>						
30	<b>2 L. MONTELLA</b> Yamaha YZF R6	ITA	<b>1'44.396</b>		1'45.167		<b>1'44.396</b>							
			39	252,9	20	250,5	19	<b>252,9</b>						
31	<b>6 M. HERRERA</b> Yamaha YZF R6	ESP	<b>1'44.629</b>		1'44.639		<b>1'44.629</b>							
			30	255,9	17	251,1	13	<b>255,9</b>						
32	<b>69 E. MONTERO HUERTA</b> Yamaha YZF R6	ESP	<b>1'45.569</b>		1'46.540		<b>1'45.569</b>							
			42	247,7	21	<b>247,7</b>	21	<b>247,7</b>						

03/09/2021

These data/results cannot be reproduced, stored and/or transmitted in whole or in part by any manner of electronic, mechanical, photocopying, recording, broadcasting or otherwise now known or herein after developed without the previous express consent by the copyright owner, except for reproduction in daily press and regular printed publications on sale to the public within 60 days of the event related to those data/results and always provided that copyright symbol appears together as follows below.

© DORNA WSBK ORGANIZATION Srl 2021

FICR PERUGIA TIMING



Official Tyre Supplier



Official Timekeeper