



Motul French Round, 3-5 September 2021

Results Warm Up

Magny-Cours 4.411 m

1 / 2

No.	Rider	Nat	Team	Bike	Class	Time	Gap	Rel.	Laps	Speed	
										Avg	Max
1	16 J. CLUZEL	FRA	GMT94 Yamaha	Yamaha YZF R6		1'41.099			8	157,070	260,9
2	81 M. GONZALEZ	ESP	Yamaha ParkinGo Team	Yamaha YZF R6		1'41.122	0.023	0.023	8	157,034	258,4
3	21 R. KRUMMENACHER	SUI	EAB Racing Team	Yamaha YZF R6		1'41.153	0.054	0.031	8	156,986	258,4
4	66 N. TUULI	FIN	MV Agusta Corse Clienti	MV Agusta F3 675		1'41.230	0.131	0.077	8	156,867	255,9
5	94 F. CARICASULO	ITA	Biblion Iberica Yamaha Motoxrcing	Yamaha YZF R6		1'41.242	0.143	0.012	8	156,848	257,1
6	61 C. ONCU	TUR	Kawasaki Puccetti Racing	Kawasaki ZX-6R		1'41.417	0.318	0.175	8	156,577	259,0
7	3 R. DE ROSA	ITA	Orelac Racing VerdNatura	Kawasaki ZX-6R		1'41.588	0.489	0.171	8	156,314	259,6
8	77 D. AEGERTER	SUI	Ten Kate Racing Yamaha	Yamaha YZF R6		1'41.657	0.558	0.069	6	156,208	260,2
9	25 M. BRENNER	SUI	VFT Racing	Yamaha YZF R6		1'41.700	0.601	0.043	8	156,142	259,6
10	30 A. VERDOIA	FRA	GMT94 Yamaha	Yamaha YZF R6		1'41.778	0.679	0.078	8	156,022	257,1
11	71 C. BERGMAN	SWE	Wojcik Racing Team	Yamaha YZF R6		1'41.926	0.827	0.148	8	155,795	260,2
12	22 F. FULIGNI	ITA	VFT Racing	Yamaha YZF R6		1'41.968	0.869	0.042	9	155,731	257,1
13	5 P. OETTL	GER	Kawasaki Puccetti Racing	Kawasaki ZX-6R		1'41.983	0.884	0.015	6	155,708	260,2
14	4 S. ODENDAAL	RSA	Evan Bros. WorldSSP Yamaha Team	Yamaha YZF R6		1'42.114	1.015	0.131	8	155,509	258,4
15	34 K. MANFREDI	ITA	AltoGo Racing Team	Yamaha YZF R6	*	1'42.146	1.047	0.032	8	155,460	259,6
16	96 D. SANCHIS MARTINEZ	ESP	WRP Wepol Racing	Yamaha YZF R6		1'42.226	1.127	0.080	9	155,338	259,6
17	29 L. BERNARDI	SMR	CM Racing	Yamaha YZF R6		1'42.349	1.250	0.123	8	155,151	256,5
18	24 L. TACCINI	ITA	Orelac Racing VerdNatura	Kawasaki ZX-6R	*	1'42.405	1.306	0.056	8	155,067	256,5
19	42 S. FROSSARD	SUI	Moto Team Jura Vitesse	Yamaha YZF R6	*	1'42.470	1.371	0.065	9	154,968	259,6
20	31 D. VALLE	ESP	Yamaha MS Racing	Yamaha YZF R6		1'42.617	1.518	0.147	8	154,746	259,6
21	40 U. ORRADRE	ESP	Yamaha MS Racing	Yamaha YZF R6		1'42.661	1.562	0.044	8	154,680	257,8
22	38 H. SOOMER	EST	Kallio Racing	Yamaha YZF R6		1'42.704	1.605	0.043	5	154,615	256,5
23	56 P. SEBESTYEN	HUN	Evan Bros. WorldSSP Yamaha Team	Yamaha YZF R6		1'42.769	1.670	0.065	8	154,517	262,1
24	55 G. HENDRA PRATAMA	INA	Ten Kate Racing Yamaha	Yamaha YZF R6		1'42.894	1.795	0.125	8	154,330	260,2
25	6 M. HERRERA	ESP	Biblion Iberica Yamaha Motoxrcing	Yamaha YZF R6	*	1'42.909	1.810	0.015	8	154,307	257,1
26	95 V. TAKALA	FIN	Kallio Racing	Yamaha YZF R6		1'43.117	2.018	0.208	8	153,996	256,5
27	2 L. MONTELLA	ITA	Chiodo Moto Racing	Yamaha YZF R6	*	1'43.127	2.028	0.010	8	153,981	257,1
28	69 E. MONTERO HUERTA	ESP	DK Motorsport	Yamaha YZF R6	*	1'45.041	3.942	1.914	8	151,175	250,6

* WorldSSP Challenge

AIR	Humidity:	79%	Temp:	21°C
TRACK	Condition:	Dry	Temp:	24°C

Records	Pole (SP)	2021	L. Bernardi	1'40.330	158,270	Km/h
	Race (RC)	2018	S. Cortese	1'41.185	156,940	Km/h
	All Times (SP)	2021	L. Bernardi	1'40.330	158,270	Km/h

Start 05/09/2021 09:25 End 09:41 The results are provisional until the end of the time limit for protests and appeals and the completion of the technical checks.

These data/results cannot be reproduced, stored and/or transmitted in whole or in part by any manner of electronic, mechanical, photocopying, recording, broadcasting or otherwise now known or herein after developed without the previous express consent by the copyright owner, except for reproduction in daily press and regular printed publications on sale to the public within 60 days of the event related to those data/results and always provided that copyright symbol appears together as follows below.

© DORNA WSBK ORGANIZATION Srl 2021

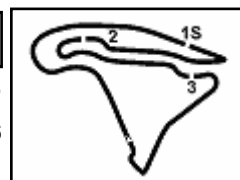

Motul French Round, 3-5 September 2021

Results Warm Up

Session Highlights

Local Time	No. Rider	Description
09.25.00		Start
09.28.38	40 U. ORRADRE	Current Lap Cancelled - Exceeded Track Limits - Turn 11
09.32.07	4 S. ODENDAAL	Current Lap Cancelled - Exceeded Track Limits - Turn 6
09.32.32	95 V. TAKALA	Current Lap Cancelled - Exceeded Track Limits - Turn 11
09.32.53	96 D. SANCHIS MARTINEZ	Lap Cancelled (1'44.537) - Exceeded Track Limits - Turn 17
09.35.05	2 L. MONTELLA	Lap Cancelled (1'43.123) - Exceeded Track Limits - Turn 17
09.35.29	42 S. FROSSARD	Current Lap Cancelled - Exceeded Track Limits - Turn 11
09.36.37	42 S. FROSSARD	Lap Cancelled (1'45.384) - Exceeded Track Limits - Turn 17
09.37.02	61 C. ONCU	Crashed - Turn 13
09.37.13	61 C. ONCU	Re-joined
09.38.07	66 N. TUULI	On Asphalt - Re-Joined - Turn 15
09.38.38	55 G. HENDRA PRATAMA	Current Lap Cancelled - Exceeded Track Limits - Turn 11
09.40.46	16 J. CLUZEL	Current Lap Cancelled - Exceeded Track Limits - Turn 6
09.41.51		End Of Session

Fastest Laps Sequence

No.	Rider	Nat	Team	Bike	Local Time	Time	Gap	Avg
81	M. GONZALEZ	ESP	Yamaha ParkinGo Team	Yamaha YZF R6	09:28'29.820	1'42.056		155,597
81	M. GONZALEZ	ESP	Yamaha ParkinGo Team	Yamaha YZF R6	09:30'11.591	1'41.771	-0.285	156,033
66	N. TUULI	FIN	MV Agusta Corse Clienti	MV Agusta F3 675	09:32'46.171	1'41.741	-0.030	156,079
16	J. CLUZEL	FRA	GMT94 Yamaha	Yamaha YZF R6	09:33'07.113	1'41.537	-0.204	156,392
81	M. GONZALEZ	ESP	Yamaha ParkinGo Team	Yamaha YZF R6	09:33'34.971	1'41.176	-0.361	156,950
81	M. GONZALEZ	ESP	Yamaha ParkinGo Team	Yamaha YZF R6	09:35'16.093	1'41.122	-0.054	157,034
16	J. CLUZEL	FRA	GMT94 Yamaha	Yamaha YZF R6	09:36'29.503	1'41.099	-0.023	157,070

Start 09:25 End 09:41 The results are provisional until the end of the time limit for protests and appeals and the completion of the technical checks.

These data/results cannot be reproduced, stored and/or transmitted in whole or in part by any manner of electronic, mechanical, photocopying, recording, broadcasting or otherwise now known or herein after developed without the previous express consent by the copyright owner, except for reproduction in daily press and regular printed publications on sale to the public within 60 days of the event related to those data/results and always provided that copyright symbol appears together as follows below.

© DORNA WSBK ORGANIZATION Srl 2021

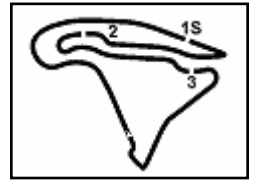

Magny-Cours 4.411 m

Motul French Round, 3-5 September 2021

Starting Grid - Race 2 (19 Laps x 4,411 km = 83,809 km)

Pos	Number	Name	Team	Time	Pos
1	29	BERNARDI L.	Yamaha	1'40.330	1
2	81	GONZALEZ M.	Yamaha	1'40.783	2
3	94	CARICASULO F.	Yamaha	1'40.959	3
4	61	ONCU C.	Kawasaki	1'41.212	4
5	22	FULIGNI F.	Yamaha	1'41.523	5
6	42	FROSSARD S.	Yamaha	1'41.655	6
7	71	BERGMAN C.	Yamaha	1'41.918	7
8	38	SOOMER H.	Yamaha	1'42.135	8
9	6	HERRERA M.	Yamaha	1'42.955	9
10	69	MONTERO HUERTA E.	Yamaha	1'44.734	10
11	40	ORRADRE U.	Yamaha	1'41.361	
12	4	ODENDAAL S.	Yamaha	1'41.425	
13	22	FULIGNI F.	Yamaha	1'41.523	
14	3	DE ROSA R.	Kawasaki	1'41.545	
15	56	SEBESTYEN P.	Yamaha	1'41.576	
16	42	FROSSARD S.	Yamaha	1'41.655	
17	25	BRENNER M.	Yamaha	1'41.746	
18	21	KRUMMENACHER R.	Yamaha	1'41.814	
19	71	BERGMAN C.	Yamaha	1'41.918	
20	31	VALLE D.	Yamaha	1'41.953	
21	96	SANCHIS MARTINEZ	Yamaha	1'42.085	
22	38	SOOMER H.	Yamaha	1'42.135	
23	24	TACCINI L.	Kawasaki	1'42.421	
24	95	TAKALA V.	Yamaha	1'42.676	
25	6	HERRERA M.	Yamaha	1'42.955	
26	55	HENDRA PRATAMA G.	Yamaha	1'43.092	
27	2	MONTELLA L.	Yamaha	1'43.870	
28	69	MONTERO HUERTA E.	Yamaha	1'44.734	
29	66	TUULI N.	MV Agusta	1'40.650	
30	30	VERDOIA A.	Yamaha	1'41.032	
31	5	OETTL P.	Kawasaki	1'41.012	
32	16	CLUZEL J.	Yamaha	1'40.844	
33	34	MANFREDI K.	Yamaha	1'40.896	
34	77	AEGERTER D.	Yamaha	1'40.459	

N.84 (Fabrizio M.) has been declared unfit after Race 1
 N.53 (Debise V.) has been declared unfit after Race 1
 N.20 (Falcone V.) has been declared unfit after Race 1

05/09/2021 The Race Director

These data/results cannot be reproduced, stored and/or transmitted in whole or in part by any manner of electronic, mechanical, photocopying, recording, broadcasting or otherwise now known or herein after developed without the previous express consent by the copyright owner, except for reproduction in daily press and regular printed publications on sale to the public within 60 days of the event related to those data/results and always provided that copyright symbol appears together as follows below. © DORNA WSBK ORGANIZATION Srl 2021



Motul French Round, 3-5 September 2021

Best Sectors & Speed Warm Up

BEST LAP			
1	16 J. CLUZEL	Yamaha YZF R6	1'41.099
2	81 M. GONZALEZ	Yamaha YZF R6	1'41.122
3	21 R. KRUMMENACHER	Yamaha YZF R6	1'41.153
4	66 N. TUULI	MV Agusta F3 675	1'41.230
5	94 F. CARICASULO	Yamaha YZF R6	1'41.242
6	61 C. ONCU	Kawasaki ZX-6R	1'41.417
7	3 R. DE ROSA	Kawasaki ZX-6R	1'41.588
8	77 D. AEGERTER	Yamaha YZF R6	1'41.657
9	25 M. BRENNER	Yamaha YZF R6	1'41.700
10	30 A. VERDOIA	Yamaha YZF R6	1'41.778
11	71 C. BERGMAN	Yamaha YZF R6	1'41.926
12	22 F. FULIGNI	Yamaha YZF R6	1'41.968
13	5 P. OETTL	Kawasaki ZX-6R	1'41.983
14	4 S. ODENDAAL	Yamaha YZF R6	1'42.114
15	34 K. MANFREDI	Yamaha YZF R6	1'42.146
16	96 D. SANCHIS MARTINEZ	Yamaha YZF R6	1'42.226
17	29 L. BERNARDI	Yamaha YZF R6	1'42.349
18	24 L. TACCINI	Kawasaki ZX-6R	1'42.405
19	42 S. FROSSARD	Yamaha YZF R6	1'42.470
20	31 D. VALLE	Yamaha YZF R6	1'42.617
21	40 U. ORRADRE	Yamaha YZF R6	1'42.661
22	38 H. SOOMER	Yamaha YZF R6	1'42.704
23	56 P. SEBESTYEN	Yamaha YZF R6	1'42.769
24	55 G. HENDRA PRATAMA	Yamaha YZF R6	1'42.894
25	6 M. HERRERA	Yamaha YZF R6	1'42.909
26	95 V. TAKALA	Yamaha YZF R6	1'43.117
27	2 L. MONTELLA	Yamaha YZF R6	1'43.127
28	69 E. MONTERO HUERTA	Yamaha YZF R6	1'45.041

SPEED			
1	56 P. SEBESTYEN	Yamaha YZF R6	262,1
2	16 J. CLUZEL	Yamaha YZF R6	260,9
3	55 G. HENDRA PRATAMA	Yamaha YZF R6	260,2
4	5 P. OETTL	Kawasaki ZX-6R	260,2
5	71 C. BERGMAN	Yamaha YZF R6	260,2
6	77 D. AEGERTER	Yamaha YZF R6	260,2
7	25 M. BRENNER	Yamaha YZF R6	259,6
8	3 R. DE ROSA	Kawasaki ZX-6R	259,6
9	31 D. VALLE	Yamaha YZF R6	259,6
10	96 D. SANCHIS MARTINEZ	Yamaha YZF R6	259,6
11	34 K. MANFREDI	Yamaha YZF R6	259,6
12	42 S. FROSSARD	Yamaha YZF R6	259,6
13	61 C. ONCU	Kawasaki ZX-6R	259,0
14	4 S. ODENDAAL	Yamaha YZF R6	258,4
15	81 M. GONZALEZ	Yamaha YZF R6	258,4
16	21 R. KRUMMENACHER	Yamaha YZF R6	258,4
17	40 U. ORRADRE	Yamaha YZF R6	257,8
18	30 A. VERDOIA	Yamaha YZF R6	257,1
19	2 L. MONTELLA	Yamaha YZF R6	257,1
20	22 F. FULIGNI	Yamaha YZF R6	257,1
21	94 F. CARICASULO	Yamaha YZF R6	257,1
22	6 M. HERRERA	Yamaha YZF R6	257,1
23	29 L. BERNARDI	Yamaha YZF R6	256,5
24	38 H. SOOMER	Yamaha YZF R6	256,5
25	95 V. TAKALA	Yamaha YZF R6	256,5
26	24 L. TACCINI	Kawasaki ZX-6R	256,5
27	66 N. TUULI	MV Agusta F3 675	255,9
28	69 E. MONTERO HUERTA	Yamaha YZF R6	250,6

SEG. 1		
1	16 J. CLUZEL	30.583
2	3 R. DE ROSA	30.689
3	77 D. AEGERTER	30.692
4	61 C. ONCU	30.693
5	81 M. GONZALEZ	30.731
6	66 N. TUULI	30.754
7	21 R. KRUMMENACHER	30.784
8	71 C. BERGMAN	30.826
9	5 P. OETTL	30.918
10	94 F. CARICASULO	30.925
11	4 S. ODENDAAL	30.949
12	22 F. FULIGNI	30.970
13	6 M. HERRERA	30.977
14	31 D. VALLE	30.980
15	34 K. MANFREDI	31.015
16	30 A. VERDOIA	31.015
17	24 L. TACCINI	31.034
18	25 M. BRENNER	31.045
19	29 L. BERNARDI	31.075
20	42 S. FROSSARD	31.101
21	38 H. SOOMER	31.106
22	2 L. MONTELLA	31.109
23	95 V. TAKALA	31.117
24	96 D. SANCHIS MARTINEZ	31.135
25	56 P. SEBESTYEN	31.160
26	55 G. HENDRA PRATAMA	31.187
27	40 U. ORRADRE	31.210
28	69 E. MONTERO HUERTA	31.773

SEG. 2		
1	61 C. ONCU	21.957
2	94 F. CARICASULO	21.997
3	81 M. GONZALEZ	22.002
4	30 A. VERDOIA	22.017
5	16 J. CLUZEL	22.060
6	21 R. KRUMMENACHER	22.105
7	66 N. TUULI	22.118
8	25 M. BRENNER	22.174
9	22 F. FULIGNI	22.224
10	4 S. ODENDAAL	22.229
11	34 K. MANFREDI	22.242
12	29 L. BERNARDI	22.248
13	77 D. AEGERTER	22.261
14	96 D. SANCHIS MARTINEZ	22.309
15	71 C. BERGMAN	22.312
16	3 R. DE ROSA	22.318
17	31 D. VALLE	22.329
18	24 L. TACCINI	22.332
19	40 U. ORRADRE	22.360
20	42 S. FROSSARD	22.374
21	5 P. OETTL	22.394
22	38 H. SOOMER	22.398
23	56 P. SEBESTYEN	22.417
24	55 G. HENDRA PRATAMA	22.425
25	2 L. MONTELLA	22.544
26	6 M. HERRERA	22.566
27	95 V. TAKALA	22.583
28	69 E. MONTERO HUERTA	22.864

SEG. 3		
1	94 F. CARICASULO	22.606
2	81 M. GONZALEZ	22.634
3	16 J. CLUZEL	22.640
4	77 D. AEGERTER	22.656
5	66 N. TUULI	22.684
6	61 C. ONCU	22.692
7	21 R. KRUMMENACHER	22.727
8	3 R. DE ROSA	22.738
9	25 M. BRENNER	22.777
10	96 D. SANCHIS MARTINEZ	22.816
11	38 H. SOOMER	22.862
12	71 C. BERGMAN	22.865
13	22 F. FULIGNI	22.881
14	4 S. ODENDAAL	22.887
15	29 L. BERNARDI	22.891
16	30 A. VERDOIA	22.924
17	34 K. MANFREDI	22.925
18	56 P. SEBESTYEN	22.970
19	42 S. FROSSARD	22.971
20	40 U. ORRADRE	22.974
21	24 L. TACCINI	22.981
22	95 V. TAKALA	22.986
23	31 D. VALLE	22.993
24	2 L. MONTELLA	22.998
25	5 P. OETTL	23.007
26	6 M. HERRERA	23.136
27	55 G. HENDRA PRATAMA	23.150
28	69 E. MONTERO HUERTA	23.551

SEG. 4		
1	21 R. KRUMMENACHER	25.500
2	77 D. AEGERTER	25.535
3	16 J. CLUZEL	25.576
4	30 A. VERDOIA	25.604
5	81 M. GONZALEZ	25.628
6	25 M. BRENNER	25.631
7	94 F. CARICASULO	25.642
8	66 N. TUULI	25.658
9	5 P. OETTL	25.664
10	61 C. ONCU	25.679
11	3 R. DE ROSA	25.704
12	96 D. SANCHIS MARTINEZ	25.740
13	34 K. MANFREDI	25.764
14	22 F. FULIGNI	25.805
15	24 L. TACCINI	25.816
16	71 C. BERGMAN	25.824
17	38 H. SOOMER	25.831
18	4 S. ODENDAAL	25.853
19	29 L. BERNARDI	25.866
20	31 D. VALLE	25.922
21	42 S. FROSSARD	25.953
22	6 M. HERRERA	25.991
23	56 P. SEBESTYEN	26.048
24	40 U. ORRADRE	26.117
25	55 G. HENDRA PRATAMA	26.130
26	2 L. MONTELLA	26.215
27	95 V. TAKALA	26.226
28	69 E. MONTERO HUERTA	26.666

05/09/2021

These data/results cannot be reproduced, stored and/or transmitted in whole or in part by any manner of electronic, mechanical, photocopying, recording, broadcasting or otherwise now known or herein after developed without the previous express consent by the copyright owner, except for reproduction in daily press and regular printed publications on sale to the public within 60 days of the event related to those data/results and always provided that copyright symbol appears together as follows below.

© DORNA WSBK ORGANIZATION Srl 2021

FICR PERUGIA TIMING



Official Tyre Supplier



Official Timekeeper

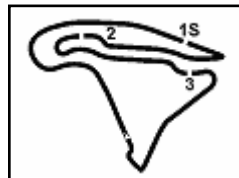

Magny-Cours 4.411 m

Motul French Round, 3-5 September 2021

Ideal Times Warm Up

No.	Rider	Nat	Bike	Seg. 1	Seg. 2	Seg. 3	Seg. 4	Ideal Time		
				Diff. 1	Diff. 2	Diff. 3	Diff. 4	Best Lap	Pos.	Diff.
1	16 J. CLUZEL	FRA	Yamaha YZF R6	30.583 +0.183	22.060	22.640 +0.057	25.576	1'40.859 1'41.099	1	0.240
2	81 M. GONZALEZ	ESP	Yamaha YZF R6	30.731 +0.068	22.002	22.634 +0.059	25.628	1'40.995 1'41.122	2	0.127
3	61 C. ONCU	TUR	Kawasaki ZX-6R	30.693 +0.322	21.957	22.692 +0.074	25.679	1'41.021 1'41.417	6	0.396
4	21 R. KRUMMENACHER	SUI	Yamaha YZF R6	30.784 +0.037	22.105	22.727	25.500	1'41.116 1'41.153	3	0.037
5	77 D. AEGERTER	SUI	Yamaha YZF R6	30.692 +0.334	22.261 +0.179	22.656	25.535	1'41.144 1'41.657	8	0.513
6	94 F. CARICASULO	ITA	Yamaha YZF R6	30.925 +0.020	21.997	22.606	25.642 +0.052	1'41.170 1'41.242	5	0.072
7	66 N. TUULI	FIN	MV Agusta F3 675	30.754	22.118	22.684	25.658 +0.016	1'41.214 1'41.230	4	0.016
8	3 R. DE ROSA	ITA	Kawasaki ZX-6R	30.689	22.318 +0.004	22.738 +0.026	25.704 +0.109	1'41.449 1'41.588	7	0.139
9	30 A. VERDOIA	FRA	Yamaha YZF R6	31.015 +0.163	22.017	22.924 +0.014	25.604 +0.041	1'41.560 1'41.778	10	0.218
10	25 M. BRENNER	SUI	Yamaha YZF R6	31.045 +0.073	22.174	22.777	25.631	1'41.627 1'41.700	9	0.073
11	71 C. BERGMAN	SWE	Yamaha YZF R6	30.826	22.312 +0.099	22.865	25.824	1'41.827 1'41.926	11	0.099
12	22 F. FULIGNI	ITA	Yamaha YZF R6	30.970 +0.019	22.224	22.881 +0.011	25.805 +0.058	1'41.880 1'41.968	12	0.088
13	4 S. ODENDAAL	RSA	Yamaha YZF R6	30.949 +0.039	22.229 +0.157	22.887	25.853	1'41.918 1'42.114	14	0.196
14	34 K. MANFREDI	ITA	Yamaha YZF R6	31.015 +0.026	22.242 +0.170	22.925 +0.004	25.764	1'41.946 1'42.146	15	0.200
15	5 P. OETTL	GER	Kawasaki ZX-6R	30.918	22.394	23.007	25.664	1'41.983 1'41.983	13	
16	96 D. SANCHIS MARTINE	ESP	Yamaha YZF R6	31.135 +0.150	22.309 +0.076	22.816	25.740	1'42.000 1'42.226	16	0.226
17	29 L. BERNARDI	SMR	Yamaha YZF R6	31.075 +0.230	22.248	22.891 +0.039	25.866	1'42.080 1'42.349	17	0.269
18	24 L. TACCINI	ITA	Kawasaki ZX-6R	31.034 +0.092	22.332	22.981	25.816 +0.150	1'42.163 1'42.405	18	0.242
19	38 H. SOOMER	EST	Yamaha YZF R6	31.106 +0.124	22.398 +0.162	22.862 +0.221	25.831	1'42.197 1'42.704	22	0.507
20	31 D. VALLE	ESP	Yamaha YZF R6	30.980 +0.058	22.329 +0.238	22.993 +0.097	25.922	1'42.224 1'42.617	20	0.393
21	42 S. FROSSARD	SUI	Yamaha YZF R6	31.101 +0.071	22.374	22.971	25.953	1'42.399 1'42.470	19	0.071
22	56 P. SEBESTYEN	HUN	Yamaha YZF R6	31.160	22.417	22.970 +0.117	26.048 +0.057	1'42.595 1'42.769	23	0.174
23	40 U. ORRADRE	ESP	Yamaha YZF R6	31.210	22.360	22.974	26.117	1'42.661 1'42.661	21	
24	6 M. HERRERA	ESP	Yamaha YZF R6	30.977 +0.012	22.566 +0.112	23.136	25.991 +0.115	1'42.670 1'42.909	25	0.239
25	2 L. MONTELLA	ITA	Yamaha YZF R6	31.109 +0.120	22.544 +0.113	22.998 +0.028	26.215	1'42.866 1'43.127	27	0.261
26	55 G. HENDRA PRATAMA	INA	Yamaha YZF R6	31.187	22.425	23.150	26.130 +0.002	1'42.892 1'42.894	24	0.002
27	95 V. TAKALA	FIN	Yamaha YZF R6	31.117 +0.129	22.583 +0.021	22.986	26.226 +0.055	1'42.912 1'43.117	26	0.205
28	69 E. MONTERO HUERTA	ESP	Yamaha YZF R6	31.773 +0.187	22.864	23.551	26.666	1'44.854 1'45.041	28	0.187
Overall Ideal Time				30.583	21.957	22.606	25.500	1'40.646		

05/09/2021

These data/results cannot be reproduced, stored and/or transmitted in whole or in part by any manner of electronic, mechanical, photocopying, recording, broadcasting or otherwise now known or herein after developed without the previous express consent by the copyright owner, except for reproduction in daily press and regular printed publications on sale to the public within 60 days of the event related to those data/results and always provided that copyright symbol appears together as follows below.

© DORNA WSBK ORGANIZATION Srl 2021

FICR PERUGIA TIMING



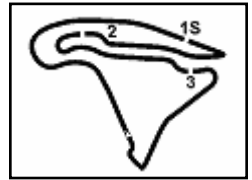

Motul French Round, 3-5 September 2021

Chronological Analysis Warm Up

1° 16 J. CLUZEL (1'41.099)							
Lap	Seg.1	Seg.2	Seg.3	Seg.4	Lap Time	km/h	Local Time
1		24.440	24.199	27.170	209,3	9:28'00.625	
2	31.501	22.473	22.956	25.925	1'42.855	252,9	9:29'43.480
3	31.044	22.524	22.758	25.770	1'42.096	255,3	9:31'25.576
4	30.841	22.198	22.856	25.642	1'41.537	255,3	9:33'07.113
5	30.796	22.180	22.728	25.587	1'41.291	257,1	9:34'48.404
6	30.766	22.060	22.697	25.576	1'41.099	257,1	9:36'29.503
7	30.683	22.123	22.640	28.412	1'43.858	258,4	9:38'13.361
8	30.673	22.301	22.694	25.651	1'41.319	258,4	9:39'54.680
9	30.583	23.933	24.086	30.260	1'48.862CP	260,9	9:41'43.542

2° 81 M. GONZALEZ (1'41.122)							
Lap	Seg.1	Seg.2	Seg.3	Seg.4	Lap Time	km/h	Local Time
1		23.102	23.208	26.104	248,3	9:26'47.764	
2	30.933	22.283	22.821	26.019	1'42.056	256,5	9:28'29.820
3	31.009	22.176	22.732	25.854	1'41.771	254,7	9:30'11.591
4	31.005	22.491	22.852	25.856	1'42.204	255,3	9:31'53.795
5	30.782	22.015	22.702	25.677	1'41.176	255,3	9:33'34.971
6	30.799	22.002	22.693	25.628	1'41.122	256,5	9:35'16.093
7	30.731	22.078	22.634	25.922	1'41.365	257,1	9:36'57.458
8	30.916	22.072	22.696	25.834	1'41.518	256,5	9:38'38.976
9	30.883	22.263	25.737	26.634	1'45.517	258,4	9:40'24.493

3° 21 R. KRUMMENACHER (1'41.153)							
Lap	Seg.1	Seg.2	Seg.3	Seg.4	Lap Time	km/h	Local Time
1		23.853	23.569	29.171	250,6	9:27'18.192	
2	32.096	23.629	27.253	26.712	1'49.690	247,1	9:29'07.882
3	30.784	22.358	22.810	25.904	1'41.856	258,4	9:30'49.738
4	30.835	22.675	22.895	26.101	1'42.506	255,9	9:32'32.244
5	31.225	22.355	22.861	25.814	1'42.255	255,9	9:34'14.499
6	30.909	22.286	22.753	25.627	1'41.575	256,5	9:35'56.074
7	30.945	22.431	22.756	25.629	1'41.761	255,3	9:37'37.835
8	30.821	22.105	22.727	25.500	1'41.153	255,9	9:39'18.988
9	31.039	23.703	33.193	30.255	1'58.190P	257,1	9:41'17.178

4° 66 N. TUULI (1'41.230)							
Lap	Seg.1	Seg.2	Seg.3	Seg.4	Lap Time	km/h	Local Time
1		23.927	23.790	26.324	242,2	9:27'39.508	
2	31.273	22.648	23.026	25.995	1'42.942	252,3	9:29'22.450
3	31.049	22.318	22.827	25.786	1'41.980	252,3	9:31'04.430
4	30.861	22.240	22.723	25.917	1'41.741	255,9	9:32'46.171
5	30.920	22.312	22.844	25.769	1'41.845	253,5	9:34'28.016
6	30.791	22.312	22.751	25.658	1'41.512	255,3	9:36'09.528
7	30.859	22.446	22.791	30.011	1'46.107	255,9	9:37'55.635
8	30.754	22.118	22.684	25.674	1'41.230	255,9	9:39'36.865
9	30.762	22.360	22.939	26.038	1'42.099	254,7	9:41'18.964

5° 94 F. CARICASULO (1'41.242)							
Lap	Seg.1	Seg.2	Seg.3	Seg.4	Lap Time	km/h	Local Time
1		23.848	24.159	34.742	233,3	9:27'23.053	
2	50.495	23.153	23.322	26.252	2'03.222P	248,3	9:29'26.275
3	31.231	22.320	22.980	25.968	1'42.499	254,1	9:31'08.774
4	31.401	22.310	22.956	25.922	1'42.589	254,1	9:32'51.363
5	30.969	22.303	22.799	25.805	1'41.876	255,3	9:34'33.239
6	31.158	22.292	22.767	25.874	1'42.091	254,7	9:36'15.330
7	31.061	22.138	22.693	25.800	1'41.692	254,7	9:37'57.022
8	30.925	22.137	22.710	25.642	1'41.414	257,1	9:39'38.436
9	30.945	21.997	22.606	25.694	1'41.242	257,1	9:41'19.678

6° 61 C. ONCU (1'41.417)							
Lap	Seg.1	Seg.2	Seg.3	Seg.4	Lap Time	km/h	Local Time

1		23.768	23.813	26.746	251,2	9:26'58.654	
2	31.348	22.327	23.343	26.161	1'43.179	257,1	9:28'41.833
3	31.217	22.160	22.908	25.914	1'42.199	255,9	9:30'24.032
4	30.883	22.196	23.014	25.882	1'41.975	255,9	9:32'06.007
5	31.015	21.957	22.766	25.679	1'41.417	255,9	9:33'47.424
6	30.974	22.135	22.692	25.812	1'41.613	255,9	9:35'29.037
7	30.693	22.100	22.732	48.726	2'04.251P	259,0	9:37'33.288
8	1'05.985	22.273	23.241	25.930	2'17.429P	254,1	9:39'50.717
9	30.871	22.104	22.748	25.781	1'41.504	255,9	9:41'32.221

7° 3 R. DE ROSA (1'41.588)							
Lap	Seg.1	Seg.2	Seg.3	Seg.4	Lap Time	km/h	Local Time
1		23.416	23.721	29.193	251,7	9:27'21.237	
2	31.413	23.570	23.725	26.878	1'45.586	249,4	9:29'06.823
3	30.901	22.683	23.016	26.050	1'42.650	259,6	9:30'49.473
4	31.044	23.603	24.837	26.893	1'46.377	257,8	9:32'35.850
5	30.836	22.322	22.738	25.715	1'41.611	258,4	9:34'17.461
6	30.689	22.322	22.764	25.813	1'41.588	259,0	9:35'59.049
7	30.833	22.318	22.793	25.704	1'41.648	256,5	9:37'40.697
8	31.020	22.357	22.841	25.755	1'41.973	256,5	9:39'22.670
9	30.916	23.737	23.430	26.929	1'45.012	257,1	9:41'07.682

8° 77 D. AEGERTER (1'41.657)							
Lap	Seg.1	Seg.2	Seg.3	Seg.4	Lap Time	km/h	Local Time
1		23.772	23.836	30.775	238,9	9:27'18.036	
2	3'42.750	23.282	23.371	26.161	4'55.564P	254,7	9:32'13.600
3	31.321	22.403	23.019	25.893	1'42.636	257,1	9:33'56.236
4	30.936	22.261	22.909	25.669	1'41.775	258,4	9:35'38.011
5	30.814	22.263	22.779	26.096	1'41.952	260,2	9:37'19.963
6	30.692	22.370	22.751	26.039	1'41.852	259,0	9:39'01.815
7	31.026	22.440	22.656	25.535	1'41.657	257,1	9:40'43.472

9° 25 M. BRENNER (1'41.700)							
Lap	Seg.1	Seg.2	Seg.3	Seg.4	Lap Time	km/h	Local Time
1		23.811	23.667	26.258	244,3	9:26'51.790	
2	31.492	22.376	23.034	26.298	1'43.200	259,6	9:28'34.990
3	31.045	22.613	23.052	25.877	1'42.587	259,0	9:30'17.577
4	31.161	22.397	22.995	25.828	1'42.381	254,1	9:31'59.958
5	31.061	22.416	22.931	25.837	1'42.245	254,7	9:33'42.203
6	31.206	22.262	22.936	25.870	1'42.274	254,1	9:35'24.477
7	31.118	22.174	22.777	25.631	1'41.700	252,9	9:37'06.177
8	31.086	22.777	24.514	26.476	1'44.853	254,1	9:38'51.030
9	31.174	22.746	23.002	25.975	1'42.897	253,5	9:40'33.927

10° 30 A. VERDOIA (1'41.778)							
Lap	Seg.1	Seg.2	Seg.3	Seg.4	Lap Time	km/h	Local Time
1		23.954	23.939	28.723	247,1	9:27'21.491	
2	31.228	22.831	23.440	25.987	1'43.486	256,5	9:29'04.977
3	31.094	22.480	23.110	25.940	1'42.624	257,1	9:30'47.601
4	31.068	22.469	23.079	25.622	1'42.238	250,6	9:32'29.839
5	31.015	22.416	22.964	25.604	1'41.999	255,9	9:34'11.838
6	31.062	22.228	23.007	25.612	1'41.909	255,9	9:35'53.747
7	31.142	22.192	22.924	25.702	1'41.960	253,5	9:37'35.707
8	31.178	22.017	22.938	25.645	1'41.778	253,5	9:39'17.485
9	31.127	22.204	22.938	25.649	1'41.918	254,1	9:40'59.403

11° 71 C. BERGMAN (1'41.926)							
Lap	Seg.1	Seg.2	Seg.3	Seg.4	Lap Time	km/h	Local Time
1		24.072	25.048	27.450	241,1	9:26'54.254	
2	31.796	22.981	24.088	26.630	1'45.495	252,3	9:28'39.749
3	31.372	22.473	23.198	26.163	1'43.206	255,3	9:30'22.955
4	31.588	25.549	23.198	26.500	1'46.835	251,7	9:32'09.790

05/09/2021 P = Pits In/Out - C = Lap Time Cancelled

These data/results cannot be reproduced, stored and/or transmitted in whole or in part by any manner of electronic, mechanical, photocopying, recording, broadcasting or otherwise now known or herein after developed without the previous express consent by the copyright owner, except for reproduction in daily press and regular printed publications on sale to the public within 60 days of the event related to those data/results and always provided that copyright symbol appears together as follows below.

© DORNA WSBK ORGANIZATION Srl 2021

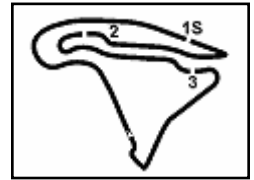

Motul French Round, 3-5 September 2021

Chronological Analysis Warm Up

Magny-Cours 4.411 m

2 / 3

5	31.147	22.339	22.899	25.971	1'42.356	258,4	9:33'52.146	8	31.285	22.385	22.816	25.740	1'42.226	259,0	9:37'18.968
6	31.011	22.746	23.052	32.727	1'49.536	260,2	9:35'41.682	9	31.394	22.366	22.890	25.908	1'42.558	253,5	9:39'01.526
7	31.019	23.085	23.864	26.522	1'44.490	260,2	9:37'26.172	10	31.270	22.981	22.984	25.978	1'43.213	254,7	9:40'44.739
8	30.995	22.312	22.998	25.952	1'42.257	259,0	9:39'08.429								
9	30.826	22.411	22.865	25.824	1'41.926	259,0	9:40'50.355								

12° 22 F. FULIGNI (1'41.968)							
Lap	Seg.1	Seg.2	Seg.3	Seg.4	Lap Time	km/h	Local Time
1							9:25'32.073
2	56.391	23.565	23.999	26.808	2'10.763P	245,5	9:27'42.836
3	31.557	22.823	23.130	26.349	1'43.859	254,7	9:29'26.695
4	31.193	22.450	23.004	25.985	1'42.632	254,7	9:31'09.327
5	30.970	22.514	22.881	26.209	1'42.574	256,5	9:32'51.901
6	31.141	22.334	22.915	25.995	1'42.385	255,3	9:34'34.286
7	30.989	22.224	22.892	25.863	1'41.968	256,5	9:36'16.254
8	31.012	22.519	23.527	27.076	1'44.134	257,1	9:38'00.388
9	31.638	22.589	23.010	26.081	1'43.318	254,1	9:39'43.706
10	31.105	22.296	22.956	25.805	1'42.162	255,9	9:41'25.868

13° 5 P. OETTL (1'41.983)							
Lap	Seg.1	Seg.2	Seg.3	Seg.4	Lap Time	km/h	Local Time
1							9:27'22.734
2	31.702	22.674	23.282	26.070	1'43.728	255,9	9:29'06.462
3	30.976	22.476	23.074	26.159	1'42.685	260,2	9:30'49.147
4	31.248	22.501	23.074	25.966	1'42.789	258,4	9:32'31.936
5	31.633	24.430	25.739	28.120	1'49.922P	251,7	9:34'21.858
6	3'03.232	22.550	23.120	25.968	4'14.870P	254,1	9:38'36.728
7	30.918	22.394	23.007	25.664	1'41.983	254,7	9:40'18.711

14° 4 S. ODENDAAL (1'42.114)							
Lap	Seg.1	Seg.2	Seg.3	Seg.4	Lap Time	km/h	Local Time
1							9:27'49.820
2	31.618	22.728	23.126	26.223	1'43.695	255,3	9:29'33.515
3	31.022	22.635	23.076	25.993	1'42.726	257,8	9:31'16.241
4	31.054	22.671	23.606	26.212	1'43.543C	257,8	9:32'59.784
5	31.083	22.384	23.113	25.933	1'42.513	258,4	9:34'42.297
6	31.097	22.229	23.141	25.940	1'42.407	256,5	9:36'24.704
7	31.009	22.273	23.029	26.124	1'42.435	258,4	9:38'07.139
8	30.949	22.322	23.025	26.016	1'42.312	257,1	9:39'49.451
9	30.988	22.386	22.887	25.853	1'42.114	256,5	9:41'31.565

15° 34 K. MANFREDI (1'42.146)							
Lap	Seg.1	Seg.2	Seg.3	Seg.4	Lap Time	km/h	Local Time
1							9:26'55.421
2	31.349	24.616	25.547	29.340		209,3	9:28'39.011
3	32.168	23.176	24.091	25.989	1'45.424	222,7	9:30'24.435
4	31.041	22.412	22.929	25.764	1'42.146	256,5	9:32'06.581
5	31.015	23.377	26.634	29.644	1'50.670	257,1	9:33'57.251
6	31.114	22.536	22.925	25.902	1'42.477	259,6	9:35'39.728
7	31.017	24.317	23.697	26.136	1'45.167	257,1	9:37'24.895
8	31.227	22.339	23.013	25.896	1'42.475	254,7	9:39'07.370
9	31.076	22.242	23.077	26.052	1'42.447	257,8	9:40'49.817

16° 96 D. SANCHIS MARTINEZ (1'42.226)							
Lap	Seg.1	Seg.2	Seg.3	Seg.4	Lap Time	km/h	Local Time
1							9:24'54.081
2	49.706	24.336	24.771	27.016	2'05.829P	242,7	9:26'59.910
3	31.406	23.000	23.371	26.152	1'43.929	252,3	9:28'43.839
4	31.227	22.863	23.034	26.025	1'43.149	245,5	9:30'26.988
5	31.523	22.785	24.394	25.835	1'44.537C	251,2	9:32'11.525
6	31.135	22.309	23.088	25.774	1'42.306	257,8	9:33'53.831
7	31.135	22.444	23.337	25.995	1'42.911	259,6	9:35'36.742

17° 29 L. BERNARDI (1'42.349)							
Lap	Seg.1	Seg.2	Seg.3	Seg.4	Lap Time	km/h	Local Time
1							9:27'20.882
2	31.693	22.589	23.312	26.128	1'43.722	256,5	9:29'04.604
3	31.335	22.369	23.005	26.006	1'42.715	255,9	9:30'47.319
4	31.267	30.444	23.624	26.809	1'52.144	255,3	9:32'39.463
5	31.305	22.248	22.930	25.866	1'42.349	255,3	9:34'21.812
6	31.075	22.387	22.891	26.022	1'42.375	255,9	9:36'04.187
7	31.181	22.478	28.624	26.509	1'48.792	256,5	9:37'52.979
8	31.242	22.555	23.075	26.124	1'42.996	254,7	9:39'35.975
9	31.177	22.349	23.357	26.668	1'43.551	253,5	9:41'19.526

18° 24 L. TACCINI (1'42.405)							
Lap	Seg.1	Seg.2	Seg.3	Seg.4	Lap Time	km/h	Local Time
1							9:26'59.194
2	31.651	22.741	23.331	26.026	1'43.749	254,1	9:28'42.943
3	31.230	22.635	22.995	25.963	1'42.823	255,9	9:30'25.766
4	31.094	22.686	23.099	26.060	1'42.939	254,7	9:32'08.705
5	31.300	22.439	23.144	25.816	1'42.699	254,7	9:33'51.404
6	31.297	23.164	26.393	26.583	1'47.437	254,1	9:35'38.841
7	31.126	22.332	22.981	25.966	1'42.405	255,9	9:37'21.246
8	31.034	22.436	23.060	26.115	1'42.645	256,5	9:39'03.891
9	31.390	22.493	23.375	26.150	1'43.408	253,5	9:40'47.299

19° 42 S. FROSSARD (1'42.470)							
Lap	Seg.1	Seg.2	Seg.3	Seg.4	Lap Time	km/h	Local Time
1							9:25'00.044
2	48.419	26.310	25.951	31.729	2'12.409P	216,0	9:27'12.453
3	32.520	22.932	23.586	26.619	1'45.657	254,1	9:28'58.110
4	31.640	22.910	23.526	26.417	1'44.493	253,5	9:30'42.603
5	31.681	22.779	23.491	26.312	1'44.263	253,5	9:32'26.866
6	33.596	23.948	23.331	26.500	1'47.375	238,9	9:34'14.241
7	31.372	22.645	23.583	27.784	1'45.384C	257,8	9:35'59.625
8	31.101	22.648	23.257	27.228	1'44.234	259,6	9:37'43.859
9	31.172	22.374	22.971	25.953	1'42.470	256,5	9:39'26.329
10	31.212	22.382	23.068	26.133	1'42.795	255,3	9:41'09.124

20° 31 D. VALLE (1'42.617)							
Lap	Seg.1	Seg.2	Seg.3	Seg.4	Lap Time	km/h	Local Time
1							9:26'59.652
2	31.524	22.740	23.322	26.292	1'43.878	255,3	9:28'43.530
3	31.283	22.578	23.128	26.293	1'43.282	256,5	9:30'26.812
4	30.980	22.546	23.095	26.575	1'43.196	257,1	9:32'10.008
5	31.038	22.567	23.090	25.922	1'42.617	259,0	9:33'52.625
6	31.071	22.521	26.498	26.402	1'46.492	259,6	9:35'39.117
7	31.174	22.329	22.993	26.141	1'42.637	255,9	9:37'21.754
8	31.174	22.397	23.071	26.188	1'42.830	255,3	9:39'04.584
9	31.514	22.612	23.415	26.253	1'43.794	250,6	9:40'48.378

21° 40 U. ORRADRE (1'42.661)							
Lap	Seg.1	Seg.2	Seg.3	Seg.4	Lap Time	km/h	Local Time
1							9:27'18.906
2	31.596	22.806	28.040	27.244	1'49.686C	237,9	9:29'08.592
3	32.184	22.590	23.192	26.359	1'44.325	255,3	9:30'52.917
4	31.389	22.416	23.067	26.267	1'43.139	255,9	9:32'36.056
5	31.210	22.360	22.974	26.117	1'42.661	257,8	9:34'18.717
6	31.336	22.477	23.777	29.223	1'46.813	255,9	9:36'05.530
7	31.874			26.775	1'48.267	254,7	9:37'53.797

05/09/2021 P = Pits In/Out - C = Lap Time Cancelled

These data/results cannot be reproduced, stored and/or transmitted in whole or in part by any manner of electronic, mechanical, photocopying, recording, broadcasting or otherwise now known or herein after developed without the previous express consent by the copyright owner, except for reproduction in daily press and regular printed publications on sale to the public within 60 days of the event related to those data/results and always provided that copyright symbol appears together as follows below.

© DORNA WSBK ORGANIZATION Srl 2021

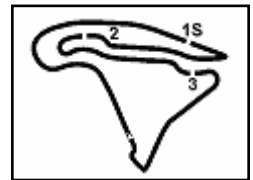

Magny-Cours 4.411 m

3 / 3

Motul French Round, 3-5 September 2021

Chronological Analysis Warm Up

8	31.610	22.761	25.111	26.294	1'45.776	255,3	9:39'39.573
9	31.432	22.711	23.428	26.338	1'43.909	256,5	9:41'23.482

1								24.538	24.098	28.595	213,4	9:26'56.317	
2	32.110							23.323	23.672	26.893	1'45.998	248,8	9:28'42.315
3	31.312							23.426	23.114	26.308	1'44.160	253,5	9:30'26.475
4	31.405							22.818	23.095	26.401	1'43.719	252,9	9:32'10.194
5	31.109							22.544	23.065	26.405	1'43.123C	257,1	9:33'53.317
6	31.229							22.657	23.026	26.215	1'43.127	253,5	9:35'36.444
7	31.560							22.584	22.998	26.742	1'43.884	251,2	9:37'20.328
8	31.197							22.568	23.259	26.306	1'43.330	253,5	9:39'03.658
9	31.705							22.691	23.295	26.436	1'44.127	248,3	9:40'47.785

22° 38 H. SOOMER (1'42.704)							
Lap	Seg.1	Seg.2	Seg.3	Seg.4	Lap Time	km/h	Local Time
1		23.236	23.611	26.511		246,6	9:28'34.672
2	31.305	22.883	24.076	26.297	1'44.561	252,9	9:30'19.233
3	31.284	22.531	23.148	26.054	1'43.017	254,1	9:32'02.250
4	31.230	22.560	23.083	25.831	1'42.704	256,5	9:33'44.954
5	31.106	22.398	22.862	27.048	1'43.414	254,1	9:35'28.368
6	31.145	22.742	23.055	29.905	1'46.847P	253,5	9:37'15.215

28° 69 E. MONTERO HUERTA (1'45.041)							
Lap	Seg.1	Seg.2	Seg.3	Seg.4	Lap Time	km/h	Local Time
1							
2	32.232						
3	32.307						
4	31.773						
5	31.997						
6	31.968						
7	42.677						
8	32.034						
9	31.960						

23° 56 P. SEBESTYEN (1'42.769)							
Lap	Seg.1	Seg.2	Seg.3	Seg.4	Lap Time	km/h	Local Time
1		27.278	24.139	31.575		219,1	9:27'20.171
2	31.783	22.996	24.439	26.416	1'45.634	255,3	9:29'05.805
3	31.327	22.568	22.970	26.314	1'43.179	257,1	9:30'48.984
4	31.474	23.178	23.108	26.179	1'43.939	262,1	9:32'32.923
5	31.253	22.540	23.032	26.048	1'42.873	260,9	9:34'15.796
6	31.160	22.417	23.087	26.105	1'42.769	259,0	9:35'58.565
7	31.329	22.716	23.021	26.055	1'43.121	255,3	9:37'41.686
8	31.276	22.526	23.077	26.100	1'42.979	257,8	9:39'24.665
9	34.484	22.725	23.214	26.178	1'46.601	255,9	9:41'11.266

24° 55 G. HENDRA PRATAMA (1'42.894)							
Lap	Seg.1	Seg.2	Seg.3	Seg.4	Lap Time	km/h	Local Time
1		24.440	24.230	27.129		236,3	9:27'00.314
2	31.352	22.996	23.678	26.492	1'44.518	260,2	9:28'44.832
3	31.408	22.501	23.521	26.282	1'43.712	258,4	9:30'28.544
4	31.292	22.800	23.676	27.587	1'45.355	259,0	9:32'13.899
5	31.254	22.438	23.210	26.238	1'43.140	259,6	9:33'57.039
6	31.281	22.506	23.313	26.130	1'43.230	259,6	9:35'40.269
7	31.187	22.425	23.150	26.132	1'42.894	259,0	9:37'23.163
8	31.269	22.472	24.645	29.662	1'48.048C	258,4	9:39'11.211
9	31.698	22.505	23.365	26.167	1'43.735	255,3	9:40'54.946

25° 6 M. HERRERA (1'42.909)							
Lap	Seg.1	Seg.2	Seg.3	Seg.4	Lap Time	km/h	Local Time
1		23.959	24.146	26.662		223,6	9:26'51.607
2	31.651	28.025	28.392	26.848	1'54.916	251,7	9:28'46.523
3	31.501	22.744	23.454	26.144	1'43.843	255,3	9:30'30.366
4	31.234	22.726	23.472	26.306	1'43.738	251,7	9:32'14.104
5	31.166	22.704	23.247	26.280	1'43.397	242,7	9:33'57.501
6	30.984	22.667	23.302	26.145	1'43.098	250,6	9:35'40.599
7	30.989	22.678	23.136	26.106	1'42.909	251,7	9:37'23.508
8	30.977	22.639	23.404	25.991	1'43.011	251,2	9:39'06.519
9	31.064	22.566	23.264	26.146	1'43.040	257,1	9:40'49.559

26° 95 V. TAKALA (1'43.117)							
Lap	Seg.1	Seg.2	Seg.3	Seg.4	Lap Time	km/h	Local Time
1		23.394	24.304	27.162		251,2	9:27'46.306
2	32.282	22.973	23.667	26.857	1'45.779	251,2	9:29'32.085
3	31.774	22.850	23.312	26.761	1'44.697	252,9	9:31'16.782
4	31.561	22.733	23.193	26.684	1'44.171C	254,7	9:33'00.953
5	31.192	22.586	23.013	26.397	1'43.188	256,5	9:34'44.141
6	31.246	22.604	22.986	26.281	1'43.117	255,3	9:36'27.258
7	31.328	22.598	23.038	26.226	1'43.190	255,9	9:38'10.448
8	31.522	22.643	23.074	26.365	1'43.604	255,3	9:39'54.052
9	31.117	22.583	23.044	26.423	1'43.167	255,9	9:41'37.219

27° 2 L. MONTELLA (1'43.127)							
Lap	Seg.1	Seg.2	Seg.3	Seg.4	Lap Time	km/h	Local Time

05/09/2021 P = Pits In/Out - C = Lap Time Cancelled

These data/results cannot be reproduced, stored and/or transmitted in whole or in part by any manner of electronic, mechanical, photocopying, recording, broadcasting or otherwise now known or herein after developed without the previous express consent by the copyright owner, except for reproduction in daily press and regular printed publications on sale to the public within 60 days of the event related to those data/results and always provided that copyright symbol appears together as follows below.

© DORNA WSBK ORGANIZATION Srl 2021

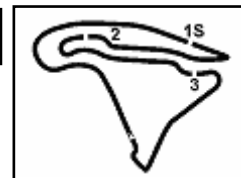

Magny-Cours 4.411 m

Motul French Round, 3-5 September 2021

Weather Report Warm Up

Session started 09:25 - Session ended 9:41

Air Temperature

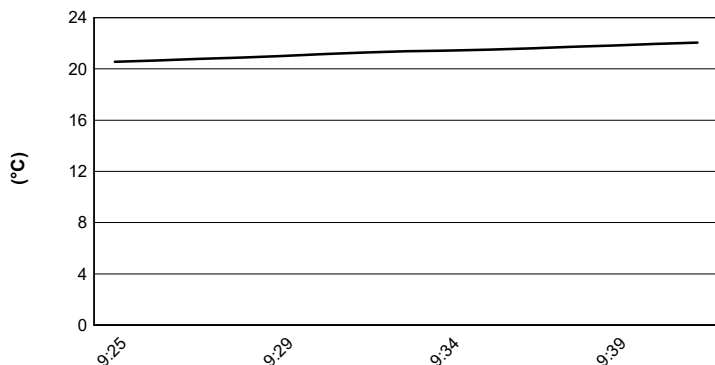

Track Temperature

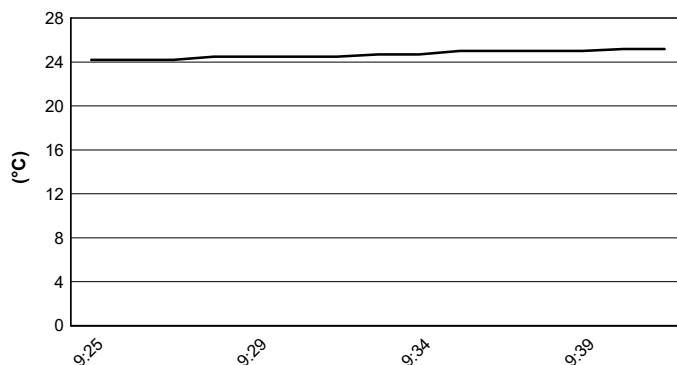

Air Pressure

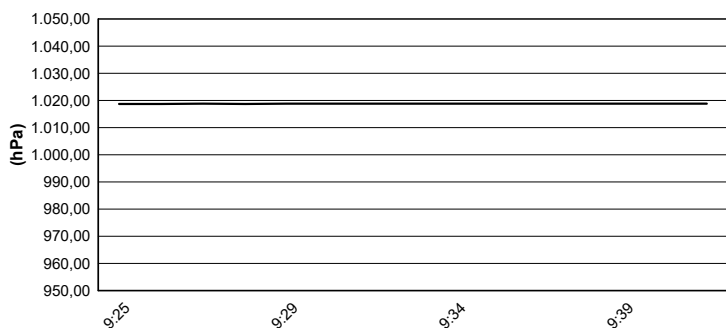

Humidity

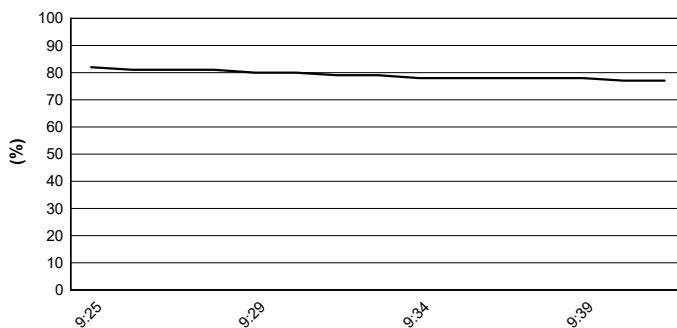

Wind Speed

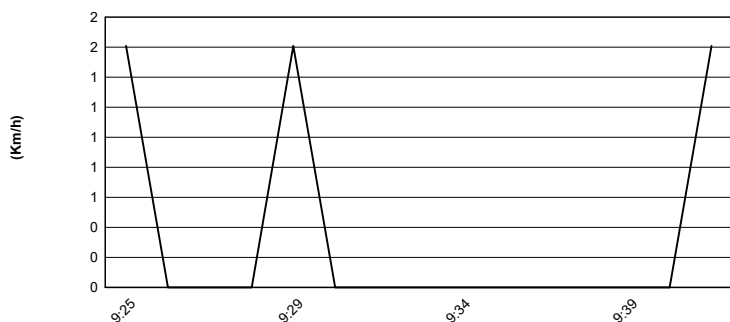

Wind Direction

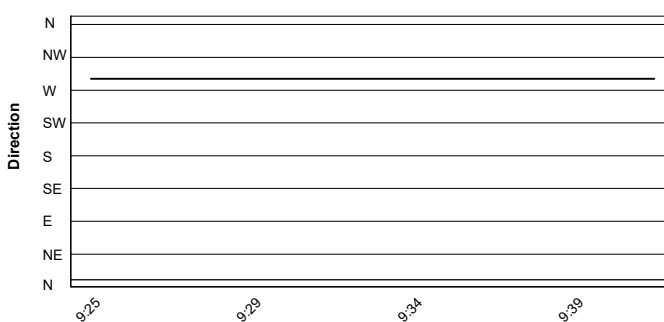

05/09/2021

These data/results cannot be reproduced, stored and/or transmitted in whole or in part by any manner of electronic, mechanical, photocopying, recording, broadcasting or otherwise now known or herein after developed without the previous express consent by the copyright owner, except for reproduction in daily press and regular printed publications on sale to the public within 60 days of the event related to those data/results and always provided that copyright symbol appears together as follows below.

© DORNA WSBK ORGANIZATION Srl 2021