

Pirelli Made in Italy Emilia-Romagna Round, 11-13 June 2021

Results Tissot Superpole

Misano Circuit Sic 58 4.226 m

1 / 2

No.	Rider	Nat	Team	Bike	Class	Time	Gap	Rel.	Laps	Speed	
										Avg	Max
1	77 D. AEGERTER	SUI	Ten Kate Racing Yamaha	Yamaha YZF R6		1'37.726			10	155,676	236,8
2	29 L. BERNARDI	SMR	CM Racing	Yamaha YZF R6		1'37.739	0.013	0.013	10	155,655	242,2
3	81 M. GONZALEZ	ESP	Yamaha ParkinGo Team	Yamaha YZF R6		1'37.861	0.135	0.122	10	155,461	237,9
4	16 J. CLUZEL	FRA	GMT94 Yamaha	Yamaha YZF R6		1'37.862	0.136	0.001	10	155,460	238,9
5	38 H. SOOMER	EST	Kallio Racing	Yamaha YZF R6		1'37.863	0.137	0.001	9	155,458	237,4
6	4 S. ODENDAAL	RSA	Evan Bros. WorldSSP Yamaha Team	Yamaha YZF R6		1'37.908	0.182	0.045	10	155,387	240,0
7	5 P. OETTL	GER	Kawasaki Puccetti Racing	Kawasaki ZX-6R		1'37.941	0.215	0.033	9	155,334	236,8
8	21 R. KRUMMENACHER	SUI	EAB Racing Team	Yamaha YZF R6		1'37.956	0.230	0.015	9	155,311	235,3
9	61 C. ONCU	TUR	Kawasaki Puccetti Racing	Kawasaki ZX-6R		1'38.036	0.310	0.080	7	155,184	238,9
10	3 R. DE ROSA	ITA	Orelac Racing VerdNatura	Kawasaki ZX-6R		1'38.120	0.394	0.084	9	155,051	237,4
11	94 F. CARICASULO	ITA	GMT94 Yamaha	Yamaha YZF R6		1'38.121	0.395	0.001	12	155,049	235,3
12	12 F. FULIGNI	ITA	D34G Racing	Yamaha YZF R6		1'38.167	0.441	0.046	10	154,977	242,2
13	22 F. FULIGNI	ITA	VFT Racing	Yamaha YZF R6		1'38.334	0.608	0.167	5	154,714	236,8
14	93 R. MERCANDELLI	ITA	Team Rosso e Nero	Yamaha YZF R6		1'38.514	0.788	0.180	10	154,431	237,9
15	66 N. TUULI	FIN	MV Agusta Corse Clienti	MV Agusta F3 675		1'38.696	0.970	0.182	3	154,146	234,8
16	27 M. ROCCOLI	ITA	Promodriver Organization	Yamaha YZF R6		1'38.770	1.044	0.074	10	154,031	239,5
17	23 D. PIZZOLI	ITA	VFT Racing	Yamaha YZF R6		1'38.842	1.116	0.072	9	153,918	235,3
18	71 C. BERGMAN	SWE	Wojcik Racing Team	Yamaha YZF R6		1'38.941	1.215	0.099	9	153,764	236,8
19	88 M. PATACCA	ITA	Bike e Motor Racing Team	Yamaha YZF R6		1'39.000	1.274	0.059	9	153,673	238,9
20	6 M. HERRERA	ESP	Biblion Iberica Yamaha Motoxtracing	Yamaha YZF R6	*	1'39.026	1.300	0.026	8	153,632	238,4
21	70 M. ALCOBA	ESP	Yamaha MS Racing	Yamaha YZF R6		1'39.054	1.328	0.028	11	153,589	237,4
22	34 K. MANFREDI	ITA	AltoGo Racing Team	Yamaha YZF R6	*	1'39.143	1.417	0.089	8	153,451	234,8
23	63 D. STIRPE	ITA	Extreme Racing Service	MV Agusta F3 675		1'39.193	1.467	0.050	8	153,374	236,8
24	11 L. OTTAVIANI	ITA	RM Racing	Kawasaki ZX-6R		1'39.248	1.522	0.055	8	153,289	235,3
25	55 G. HENDRA PRATAMA	INA	Ten Kate Racing Yamaha	Yamaha YZF R6		1'39.309	1.583	0.061	12	153,195	238,9
26	2 L. MONTELLA	ITA	Chiodo Moto Racing	Yamaha YZF R6	*	1'39.337	1.611	0.028	9	153,151	237,4
27	84 M. FABRIZIO	ITA	G.A.P. MOTOZOO Racing by Puccetti	Kawasaki ZX-6R		1'39.474	1.748	0.137	8	152,940	234,3
28	95 V. TAKALA	FIN	Kallio Racing	Yamaha YZF R6		1'39.493	1.767	0.019	10	152,911	238,4
29	24 L. TACCINI	ITA	Orelac Racing VerdNatura	Kawasaki ZX-6R	*	1'39.507	1.781	0.014	9	152,890	236,8
30	80 A. PONTONE	ITA	Bike e Motor Racing Team	Yamaha YZF R6		1'39.918	2.192	0.411	10	152,261	234,8
31	42 S. FROSSARD	SUI	Moto Team Jura Vitesse	Yamaha YZF R6	*	1'40.172	2.446	0.254	10	151,875	232,8
32	15 E. MCMANUS	IRL	WRP Wepol Racing	Yamaha YZF R6		1'40.653	2.927	0.481	9	151,149	236,3
33	45 S. KAWASAKI	JPN	G.A.P. MOTOZOO Racing by Puccetti	Kawasaki ZX-6R	*	1'41.613	3.887	0.960	10	149,721	236,3

* WorldSSP Challenge

AIR	Humidity:	54%	Temp:	26°C
TRACK	Condition:	Dry	Temp:	37°C

Records	Pole (QP)	2015	J.Cluzel	1'37.482	156,070	Km/h
	Race (RC)	2018	S.Cortese	1'38.193	154,940	Km/h
	All Times (QP)	2015	J.Cluzel	1'37.482	156,070	Km/h

Start 12/06/2021 10:25
End 10:49

The results are provisional until the end of the time limit for protests and appeals and the completion of the technical checks.

These data/results cannot be reproduced, stored and/or transmitted in whole or in part by any manner of electronic, mechanical, photocopying, recording, broadcasting or otherwise now known or herein after developed without the previous express consent by the copyright owner, except for reproduction in daily press and regular printed publications on sale to the public within 60 days of the event related to those data/results and always provided that copyright symbol appears together as follows below.

© DORNA WSBK ORGANIZATION Srl 2021

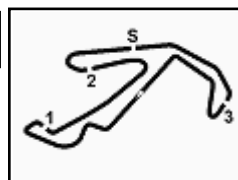

Pirelli Made in Italy Emilia-Romagna Round, 11-13 June 2021

Results Tissot Superpole

Misano Circuit Sic 58 4.226 m

2 / 2

Session Highlights

Local Time	No. Rider	Description
10.25.00		Start
10.28.49	2 L. MONTELLA	Current Lap Cancelled - Exceeded Track Limits - Turn 1
10.30.20	66 N. TUULI	Crashed - Turn 2
10.30.22	34 K. MANFREDI	Current Lap Cancelled - Exceeded Track Limits - Turn 1
10.30.37	23 D. PIZZOLI	Current Lap Cancelled - Exceeded Track Limits - Turn 1
10.30.40	11 L. OTTAVIANI	Crashed - Turn 14
10.30.46	11 L. OTTAVIANI	Re-joined
10.30.53	38 H. SOOMER	Current Lap Cancelled - Exceeded Track Limits - Turn 1
10.32.04	24 L. TACCINI	Current Lap Cancelled - Exceeded Track Limits - Turn 1
10.32.20	45 S. KAWASAKI	Current Lap Cancelled - Exceeded Track Limits - Turn 1
10.32.30	71 C. BERGMAN	Lap Cancelled (1'38.830) - Exceeded Track Limits - Turn 15
10.32.30	84 M. FABRIZIO	Current Lap Cancelled - Exceeded Track Limits - Turn 1
10.32.32	6 M. HERRERA	Current Lap Cancelled - Exceeded Track Limits - Turn 1
10.33.05	29 L. BERNARDI	Lap Cancelled (1'38.412) - Exceeded Track Limits - Turn 16
10.33.22	16 J. CLUZEL	Current Lap Cancelled - Exceeded Track Limits - Turn 1
10.35.44	2 L. MONTELLA	Current Lap Cancelled - Exceeded Track Limits - Turn 1
10.35.45	70 M. ALCOBA	Current Lap Cancelled - Exceeded Track Limits - Turn 1
10.35.47	45 S. KAWASAKI	Current Lap Cancelled - Exceeded Track Limits - Turn 1
10.37.59	22 F. FULIGNI	Crashed - Turn 5
10.39.17	55 G. HENDRA PRATAMA	Current Lap Cancelled - Exceeded Track Limits - Turn 1
10.41.10	88 M. PATACCA	Current Lap Cancelled - Exceeded Track Limits - Turn 1
10.41.52	11 L. OTTAVIANI	Current Lap Cancelled - Exceeded Track Limits - Turn 1
10.43.24	70 M. ALCOBA	Current Lap Cancelled - Exceeded Track Limits - Turn 1
10.44.00	66 N. TUULI	Crashed - Turn 14
10.44.40	5 P. OETTL	Current Lap Cancelled - Exceeded Track Limits - Turn 1
10.46.03	61 C. ONCU	Crashed - Turn 14
10.46.08	61 C. ONCU	Re-joined
10.47.37	29 L. BERNARDI	Lap Cancelled (1'38.259) - Exceeded Track Limits - Turn 16
10.54.21		End Of Session

Fastest Laps Sequence

No.	Rider	Nat	Team	Bike	Local Time	Time	Gap	Avg
94	F. CARICASULO	ITA	GMT94 Yamaha	Yamaha YZF R6	10:28'31.502	1'39.556		152,814
81	M. GONZALEZ	ESP	Yamaha ParkinGo Team	Yamaha YZF R6	10:28'46.423	1'39.247	-0.309	153,290
22	F. FULIGNI	ITA	VFT Racing	Yamaha YZF R6	10:28'46.664	1'39.019	-0.228	153,643
29	L. BERNARDI	SMR	CM Racing	Yamaha YZF R6	10:29'00.793	1'38.768	-0.251	154,034
22	F. FULIGNI	ITA	VFT Racing	Yamaha YZF R6	10:30'24.998	1'38.334	-0.434	154,714
77	D. AEGERTER	SUI	Ten Kate Racing Yamaha	Yamaha YZF R6	10:30'38.324	1'38.202	-0.132	154,921
77	D. AEGERTER	SUI	Ten Kate Racing Yamaha	Yamaha YZF R6	10:32'16.511	1'38.187	-0.015	154,945
81	M. GONZALEZ	ESP	Yamaha ParkinGo Team	Yamaha YZF R6	10:39'03.689	1'37.861	-0.326	155,461
29	L. BERNARDI	SMR	CM Racing	Yamaha YZF R6	10:42'28.939	1'37.739	-0.122	155,655
77	D. AEGERTER	SUI	Ten Kate Racing Yamaha	Yamaha YZF R6	10:45'00.180	1'37.726	-0.013	155,676

Start 12/06/2021 10:25 End 10:49 The results are provisional until the end of the time limit for protests and appeals and the completion of the technical checks.

These data/results cannot be reproduced, stored and/or transmitted in whole or in part by any manner of electronic, mechanical, photocopying, recording, broadcasting or otherwise now known or herein after developed without the previous express consent by the copyright owner, except for reproduction in daily press and regular printed publications on sale to the public within 60 days of the event related to those data/results and always provided that copyright symbol appears together as follows below.

© DORNA WSBK ORGANIZATION Srl 2021

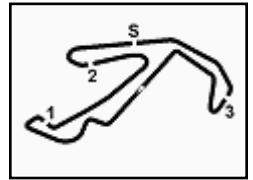

Pirelli Made in Italy Emilia-Romagna Round, 11-13 June 2021
Starting Grid Race 1 (18 Laps x 4,226 km = 76,068 km)

Misano Circuit Sic 58 4.226 m

1	1	77 AEGERTER D. Yamaha 1'37.726	2	29 BERNARDI L. Yamaha 1'37.739	3	81 GONZALEZ M. Yamaha 1'37.861
2	4	16 CLUZEL J. Yamaha 1'37.862	5	38 SOOMER H. Yamaha 1'37.863	6	4 ODENDAAL S. Yamaha 1'37.908
3	7	5 OETTL P. Kawasaki 1'37.941	8	21 KRUMMENACHER R. Yamaha 1'37.956	9	61 ONCU C. Kawasaki 1'38.036
4	10	3 DE ROSA R. Kawasaki 1'38.120	11	94 CARICASULO F. Yamaha 1'38.121	12	12 FULIGNI F. Yamaha 1'38.167
5	13	22 FULIGNI F. Yamaha 1'38.334	14	93 MERCANDELLI R. Yamaha 1'38.514	15	66 TUULI N. MV Agusta 1'38.696
6	16	27 ROCCOLI M. Yamaha 1'38.770	17	23 PIZZOLI D. Yamaha 1'38.842	18	71 BERGMAN C. Yamaha 1'38.941
7	19	88 PATACCA M. Yamaha 1'39.000	20	6 HERRERA M. Yamaha 1'39.026	21	70 ALCOBA M. Yamaha 1'39.054
8	22	34 MANFREDI K. Yamaha 1'39.143	23	63 STIRPE D. MV Agusta 1'39.193	24	11 OTTAVIANI L. Kawasaki 1'39.248
9	25	55 HENDRA PRATAMA G Yamaha 1'39.309	26	2 MONTELLA L. Yamaha 1'39.337	27	84 FABRIZIO M. Kawasaki 1'39.474
10	28	95 TAKALA V. Yamaha 1'39.493	29	24 TACCINI L. Kawasaki 1'39.507	30	80 PONTONE A. Yamaha 1'39.918
11	31	42 FROSSARD S. Yamaha 1'40.172	32	15 MCMANUS E. Yamaha 1'40.653	33	45 KAWASAKI S. Kawasaki 1'41.613

12/06/2021 The Race Director

These data/results cannot be reproduced, stored and/or transmitted in whole or in part by any manner of electronic, mechanical, photocopying, recording, broadcasting or otherwise now known or herein after developed without the previous express consent by the copyright owner, except for reproduction in daily press and regular printed publications on sale to the public within 60 days of the event related to those data/results and always provided that copyright symbol appears together as follows below. © DORNA WSBK ORGANIZATION Srl 2021

Pirelli Made in Italy Emilia-Romagna Round, 11-13 June 2021
Best Sectors & Speed Tissot Superpole

Misano Circuit Sic 58 4.226 m

BEST LAP		
1	77 D. AEGERTER	Yamaha YZF R6 1'37.726
2	29 L. BERNARDI	Yamaha YZF R6 1'37.739
3	81 M. GONZALEZ	Yamaha YZF R6 1'37.861
4	16 J. CLUZEL	Yamaha YZF R6 1'37.862
5	38 H. SOOMER	Yamaha YZF R6 1'37.863
6	4 S. ODENDAAL	Yamaha YZF R6 1'37.908
7	5 P. OETTL	Kawasaki ZX-6R 1'37.941
8	21 R. KRUMMENACHER	Yamaha YZF R6 1'37.956
9	61 C. ONCU	Kawasaki ZX-6R 1'38.036
10	3 R. DE ROSA	Kawasaki ZX-6R 1'38.120
11	94 F. CARICASULO	Yamaha YZF R6 1'38.121
12	12 F. FULIGNI	Yamaha YZF R6 1'38.167
13	22 F. FULIGNI	Yamaha YZF R6 1'38.334
14	93 R. MERCANDELLI	Yamaha YZF R6 1'38.514
15	66 N. TUULI	MV Agusta F3 675 1'38.696
16	27 M. ROCCOLI	Yamaha YZF R6 1'38.770
17	23 D. PIZZOLI	Yamaha YZF R6 1'38.842
18	71 C. BERGMAN	Yamaha YZF R6 1'38.941
19	88 M. PATACCA	Yamaha YZF R6 1'39.000
20	6 M. HERRERA	Yamaha YZF R6 1'39.026
21	70 M. ALCOBA	Yamaha YZF R6 1'39.054
22	34 K. MANFREDI	Yamaha YZF R6 1'39.143
23	63 D. STIRPE	MV Agusta F3 675 1'39.193
24	11 L. OTTAVIANI	Kawasaki ZX-6R 1'39.248
25	55 G. HENDRA PRATAMA	Yamaha YZF R6 1'39.309
26	2 L. MONTELLA	Yamaha YZF R6 1'39.337
27	84 M. FABRIZIO	Kawasaki ZX-6R 1'39.474
28	95 V. TAKALA	Yamaha YZF R6 1'39.493
29	24 L. TACCINI	Kawasaki ZX-6R 1'39.507
30	80 A. PONTONE	Yamaha YZF R6 1'39.918
31	42 S. FROSSARD	Yamaha YZF R6 1'40.172
32	15 E. MCMANUS	Yamaha YZF R6 1'40.653
33	45 S. KAWASAKI	Kawasaki ZX-6R 1'41.613

SPEED		
1	29 L. BERNARDI	Yamaha YZF R6 242.2
2	12 F. FULIGNI	Yamaha YZF R6 242.2
3	4 S. ODENDAAL	Yamaha YZF R6 240.0
4	27 M. ROCCOLI	Yamaha YZF R6 239.5
5	88 M. PATACCA	Yamaha YZF R6 238.9
6	55 G. HENDRA PRATAMA	Yamaha YZF R6 238.9
7	61 C. ONCU	Kawasaki ZX-6R 238.9
8	16 J. CLUZEL	Yamaha YZF R6 238.9
9	6 M. HERRERA	Yamaha YZF R6 238.4
10	95 V. TAKALA	Yamaha YZF R6 238.4
11	81 M. GONZALEZ	Yamaha YZF R6 237.9
12	93 R. MERCANDELLI	Yamaha YZF R6 237.9
13	3 R. DE ROSA	Kawasaki ZX-6R 237.4
14	70 M. ALCOBA	Yamaha YZF R6 237.4
15	2 L. MONTELLA	Yamaha YZF R6 237.4
16	38 H. SOOMER	Yamaha YZF R6 237.4
17	71 C. BERGMAN	Yamaha YZF R6 236.8
18	77 D. AEGERTER	Yamaha YZF R6 236.8
19	24 L. TACCINI	Kawasaki ZX-6R 236.8
20	5 P. OETTL	Kawasaki ZX-6R 236.8
21	22 F. FULIGNI	Yamaha YZF R6 236.8
22	63 D. STIRPE	MV Agusta F3 675 236.8
23	45 S. KAWASAKI	Kawasaki ZX-6R 236.3
24	15 E. MCMANUS	Yamaha YZF R6 236.3
25	11 L. OTTAVIANI	Kawasaki ZX-6R 235.3
26	21 R. KRUMMENACHER	Yamaha YZF R6 235.3
27	23 D. PIZZOLI	Yamaha YZF R6 235.3
28	94 F. CARICASULO	Yamaha YZF R6 235.3
29	80 A. PONTONE	Yamaha YZF R6 234.8
30	66 N. TUULI	MV Agusta F3 675 234.8
31	34 K. MANFREDI	Yamaha YZF R6 234.8
32	84 M. FABRIZIO	Kawasaki ZX-6R 234.3
33	42 S. FROSSARD	Yamaha YZF R6 232.8

SEG. 1			SEG. 2			SEG. 3			SEG. 4		
1	21 R. KRUMMENACHER	26.660	1	4 S. ODENDAAL	22.432	1	77 D. AEGERTER	26.655	1	29 L. BERNARDI	21.743
2	77 D. AEGERTER	26.692	2	12 F. FULIGNI	22.452	2	4 S. ODENDAAL	26.661	2	61 C. ONCU	21.747
3	5 P. OETTL	26.712	3	38 H. SOOMER	22.460	3	16 J. CLUZEL	26.675	3	77 D. AEGERTER	21.757
4	94 F. CARICASULO	26.730	4	29 L. BERNARDI	22.463	4	5 P. OETTL	26.680	4	94 F. CARICASULO	21.762
5	16 J. CLUZEL	26.737	5	61 C. ONCU	22.469	5	38 H. SOOMER	26.727	5	38 H. SOOMER	21.782
6	81 M. GONZALEZ	26.766	6	81 M. GONZALEZ	22.503	6	29 L. BERNARDI	26.737	6	4 S. ODENDAAL	21.792
7	3 R. DE ROSA	26.792	7	22 F. FULIGNI	22.508	7	81 M. GONZALEZ	26.761	7	5 P. OETTL	21.825
8	29 L. BERNARDI	26.796	8	94 F. CARICASULO	22.556	8	93 R. MERCANDELLI	26.772	8	21 R. KRUMMENACHER	21.825
9	38 H. SOOMER	26.849	9	16 J. CLUZEL	22.562	9	21 R. KRUMMENACHER	26.799	9	16 J. CLUZEL	21.828
10	12 F. FULIGNI	26.857	10	3 R. DE ROSA	22.576	10	23 D. PIZZOLI	26.826	10	81 M. GONZALEZ	21.831
11	4 S. ODENDAAL	26.865	11	93 R. MERCANDELLI	22.578	11	12 F. FULIGNI	26.828	11	3 R. DE ROSA	21.877
12	61 C. ONCU	26.874	12	77 D. AEGERTER	22.585	12	3 R. DE ROSA	26.834	12	93 R. MERCANDELLI	21.919
13	66 N. TUULI	26.894	13	21 R. KRUMMENACHER	22.608	13	66 N. TUULI	26.861	13	12 F. FULIGNI	21.923
14	23 D. PIZZOLI	26.929	14	2 L. MONTELLA	22.621	14	22 F. FULIGNI	26.870	14	70 M. ALCOBA	21.958
15	84 M. FABRIZIO	26.948	15	5 P. OETTL	22.624	15	71 C. BERGMAN	26.893	15	2 L. MONTELLA	21.977
16	22 F. FULIGNI	26.972	16	11 L. OTTAVIANI	22.654	16	61 C. ONCU	26.918	16	22 F. FULIGNI	21.984
17	27 M. ROCCOLI	27.005	17	71 C. BERGMAN	22.657	17	94 F. CARICASULO	26.934	17	27 M. ROCCOLI	21.985
18	88 M. PATACCA	27.029	18	27 M. ROCCOLI	22.673	18	24 L. TACCINI	26.935	18	71 C. BERGMAN	21.992
19	93 R. MERCANDELLI	27.044	19	63 D. STIRPE	22.674	19	34 K. MANFREDI	26.959	19	6 M. HERRERA	22.020
20	24 L. TACCINI	27.093	20	70 M. ALCOBA	22.683	20	88 M. PATACCA	26.963	20	34 K. MANFREDI	22.070
21	70 M. ALCOBA	27.111	21	6 M. HERRERA	22.717	21	11 L. OTTAVIANI	26.968	21	63 D. STIRPE	22.079
22	11 L. OTTAVIANI	27.135	22	34 K. MANFREDI	22.761	22	95 V. TAKALA	27.034	22	11 L. OTTAVIANI	22.082
23	71 C. BERGMAN	27.158	23	55 G. HENDRA PRATAMA	22.775	23	27 M. ROCCOLI	27.037	23	66 N. TUULI	22.085
24	34 K. MANFREDI	27.174	24	88 M. PATACCA	22.781	24	55 G. HENDRA PRATAMA	27.047	24	88 M. PATACCA	22.094
25	6 M. HERRERA	27.192	25	23 D. PIZZOLI	22.787	25	6 M. HERRERA	27.097	25	55 G. HENDRA PRATAMA	22.094
26	63 D. STIRPE	27.269	26	95 V. TAKALA	22.844	26	84 M. FABRIZIO	27.106	26	80 A. PONTONE	22.105
27	80 A. PONTONE	27.282	27	66 N. TUULI	22.851	27	63 D. STIRPE	27.171	27	24 L. TACCINI	22.107
28	2 L. MONTELLA	27.342	28	24 L. TACCINI	22.942	28	2 L. MONTELLA	27.226	28	23 D. PIZZOLI	22.121
29	55 G. HENDRA PRATAMA	27.353	29	15 E. MCMANUS	23.015	29	80 A. PONTONE	27.244	29	95 V. TAKALA	22.139
30	15 E. MCMANUS	27.374	30	80 A. PONTONE	23.017	30	70 M. ALCOBA	27.302	30	42 S. FROSSARD	22.165
31	95 V. TAKALA	27.378	31	42 S. FROSSARD	23.079	31	42 S. FROSSARD	27.504	31	84 M. FABRIZIO	22.186
32	42 S. FROSSARD	27.412	32	84 M. FABRIZIO	23.104	32	15 E. MCMANUS	27.570	32	15 E. MCMANUS	22.359
33	45 S. KAWASAKI	27.829	33	45 S. KAWASAKI	23.400	33	45 S. KAWASAKI	27.679	33	45 S. KAWASAKI	22.676

12/06/2021

These data/results cannot be reproduced, stored and/or transmitted in whole or in part by any manner of electronic, mechanical, photocopying, recording, broadcasting or otherwise now known or herein after developed without the previous express consent by the copyright owner, except for reproduction in daily press and regular printed publications on sale to the public within 60 days of the event related to those data/results and always provided that copyright symbol appears together as follows below.

© DORNA WSBK ORGANIZATION Srl 2021

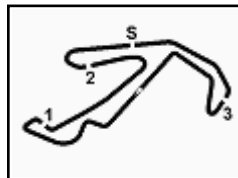

Pirelli Made in Italy Emilia-Romagna Round, 11-13 June 2021

Ideal Times Tissot Superpole

Misano Circuit Sic 58 4.226 m

1 / 2

No.	Rider	Nat	Bike	Seg. 1	Seg. 2	Seg. 3	Seg. 4	Ideal Time		
				Diff. 1	Diff. 2	Diff. 3	Diff. 4	Best Lap	Pos.	Diff.
1	77 D. AEGERTER	SUI	Yamaha YZF R6	26.692	22.585 +0.006	26.655	21.757 +0.031	1'37.689	1	0.037
2	29 L. BERNARDI	SMR	Yamaha YZF R6	26.796	22.463	26.737	21.743	1'37.739	2	
3	4 S. ODENDAAL	RSA	Yamaha YZF R6	26.865	22.432	26.661 +0.086	21.792 +0.072	1'37.750	6	0.158
4	16 J. CLUZEL	FRA	Yamaha YZF R6	26.737	22.562	26.675 +0.060	21.828	1'37.802	4	0.060
5	38 H. SOOMER	EST	Yamaha YZF R6	26.849 +0.021	22.460 +0.024	26.727	21.782	1'37.818	5	0.045
6	5 P. OETTL	GER	Kawasaki ZX-6R	26.712 +0.069	22.624 +0.031	26.680	21.825	1'37.841	7	0.100
7	81 M. GONZALEZ	ESP	Yamaha YZF R6	26.766	22.503	26.761	21.831	1'37.861	3	
8	21 R. KRUMMENACHER	SUI	Yamaha YZF R6	26.660	22.608 +0.028	26.799 +0.002	21.825 +0.034	1'37.892	8	0.064
9	94 F. CARICASULO	ITA	Yamaha YZF R6	26.730 +0.082	22.556 +0.042	26.934 +0.015	21.762	1'37.982	11	0.139
10	61 C. ONCU	TUR	Kawasaki ZX-6R	26.874 +0.028	22.469	26.918	21.747	1'38.008	9	0.028
11	12 F. FULIGNI	ITA	Yamaha YZF R6	26.857	22.452 +0.072	26.828	21.923 +0.035	1'38.060	12	0.107
12	3 R. DE ROSA	ITA	Kawasaki ZX-6R	26.792	22.576 +0.041	26.834	21.877	1'38.079	10	0.041
13	93 R. MERCANDELLI	ITA	Yamaha YZF R6	27.044	22.578 +0.042	26.772	21.919 +0.159	1'38.313	14	0.201
14	22 F. FULIGNI	ITA	Yamaha YZF R6	26.972	22.508	26.870	21.984	1'38.334	13	
15	23 D. PIZZOLI	ITA	Yamaha YZF R6	26.929 +0.177	22.787	26.826	22.121 +0.002	1'38.663	17	0.179
16	66 N. TUULI	FIN	MV Agusta F3 675	26.894	22.851	26.861	22.085 +0.005	1'38.691	15	0.005
17	71 C. BERGMAN	SWE	Yamaha YZF R6	27.158 +0.019	22.657 +0.133	26.893 +0.089	21.992	1'38.700	18	0.241
18	27 M. ROCCOLI	ITA	Yamaha YZF R6	27.005 +0.011	22.673	27.037 +0.059	21.985	1'38.700	16	0.070
19	11 L. OTTAVIANI	ITA	Kawasaki ZX-6R	27.135 +0.078	22.654	26.968 +0.235	22.082 +0.096	1'38.839	24	0.409
20	88 M. PATACCA	ITA	Yamaha YZF R6	27.029	22.781	26.963	22.094 +0.133	1'38.867	19	0.133
21	34 K. MANFREDI	ITA	Yamaha YZF R6	27.174	22.761	26.959 +0.179	22.070	1'38.964	22	0.179
22	6 M. HERRERA	ESP	Yamaha YZF R6	27.192	22.717	27.097	22.020	1'39.026	20	
23	70 M. ALCOBA	ESP	Yamaha YZF R6	27.111	22.683	27.302	21.958	1'39.054	21	
24	24 L. TACCINI	ITA	Kawasaki ZX-6R	27.093 +0.122	22.942 +0.061	26.935 +0.069	22.107 +0.178	1'39.077	29	0.430
25	2 L. MONTELLA	ITA	Yamaha YZF R6	27.342 +0.158	22.621	27.226 +0.013	21.977	1'39.166	26	0.171
26	63 D. STIRPE	ITA	MV Agusta F3 675	27.269	22.674	27.171	22.079	1'39.193	23	
27	55 G. HENDRA PRATAMA	INA	Yamaha YZF R6	27.353	22.775	27.047	22.094 +0.040	1'39.269	25	0.040
28	84 M. FABRIZIO	ITA	Kawasaki ZX-6R	26.948	23.104	27.106 +0.014	22.186 +0.116	1'39.344	27	0.130
29	95 V. TAKALA	FIN	Yamaha YZF R6	27.378 +0.098	22.844	27.034	22.139	1'39.395	28	0.098
30	80 A. PONTONE	ITA	Yamaha YZF R6	27.282	23.017 +0.124	27.244 +0.120	22.105 +0.026	1'39.648	30	0.270
31	42 S. FROSSARD	SUI	Yamaha YZF R6	27.412	23.079	27.504	22.165 +0.012	1'40.160	31	0.012
32	15 E. MCMANUS	IRL	Yamaha YZF R6	27.374 +0.335	23.015	27.570	22.359	1'40.318	32	0.335
33	45 S. KAWASAKI	JPN	Kawasaki ZX-6R	27.829	23.400	27.679	22.676 +0.029	1'41.584	33	0.029

12/06/2021

These data/results cannot be reproduced, stored and/or transmitted in whole or in part by any manner of electronic, mechanical, photocopying, recording, broadcasting or otherwise now known or herein after developed without the previous express consent by the copyright owner, except for reproduction in daily press and regular printed publications on sale to the public within 60 days of the event related to those data/results and always provided that copyright symbol appears together as follows below.

© DORNA WSBK ORGANIZATION Srl 2021

FICR PERUGIA TIMING



Official Tyre Supplier



Official Timekeeper

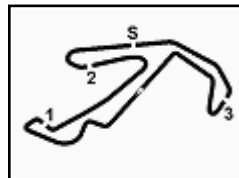

Pirelli Made in Italy Emilia-Romagna Round, 11-13 June 2021

Ideal Times Tissot Superpole

Misano Circuit Sic 58 4.226 m
2 / 2

No. Rider	Nat	Bike	Seg. 1	Seg. 2	Seg. 3	Seg. 4	Ideal Time		
			Diff. 1	Diff. 2	Diff. 3	Diff. 4	Best Lap	Pos.	Diff.
Overall Ideal Time			26.660	22.432	26.655	21.743	1'37.490		

12/06/2021

These data/results cannot be reproduced, stored and/or transmitted in whole or in part by any manner of electronic, mechanical, photocopying, recording, broadcasting or otherwise now known or herein after developed without the previous express consent by the copyright owner, except for reproduction in daily press and regular printed publications on sale to the public within 60 days of the event related to those data/results and always provided that copyright symbol appears together as follows below.

© DORNA WSBK ORGANIZATION Srl 2021

FKR PERUGIA TIMING



Official Tyre Supplier



Official Timekeeper

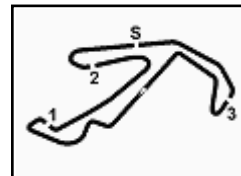

Misano Circuit Sic 58 4.226 m

Pirelli Made in Italy Emilia-Romagna Round, 11-13 June 2021
Chronological Analysis Tissot Superpole

2 / 4

Lap	Seg.1	Seg.2	Seg.3	Seg.4	Lap Time	km/h	Local Time
3	27.010	22.732	27.293	22.029	1'39.064	231,3	10:31'10.603
4	26.864	22.738	27.143	22.191	1'38.936	232,8	10:32'49.539
5	26.921	22.753	27.059	22.391	1'39.124	233,3	10:34'28.663
6	29.932	24.302	28.282	36.267	1'58.783P	230,8	10:36'27.446
7	3'04.497	23.499	27.824	22.551	4'18.371P	227,4	10:40'45.817
8	26.792	22.617	26.834	21.877	1'38.120	237,4	10:42'23.937
9	26.894	23.267	26.962	30.322	1'47.445	233,8	10:44'11.382
10	26.933	22.576	26.966	21.964	1'38.439	232,8	10:45'49.821
15° 66 N. TUULI (1'38.696)							
Lap	Seg.1	Seg.2	Seg.3	Seg.4	Lap Time	km/h	Local Time
1			24.624	27.853	22.393	231,3	10:28'12.715
2	27.112	22.891	27.123	22.085	1'39.211	230,8	10:29'51.926
3	9'37.941	23.788	28.160	22.175	10'52.064	214,3	10:40'43.990
4	26.894	22.851	26.861	22.090	1'38.696	234,8	10:42'22.686
16° 27 M. ROCCOLI (1'38.770)							
Lap	Seg.1	Seg.2	Seg.3	Seg.4	Lap Time	km/h	Local Time
1							10:25'24.730
2	43.677	23.620	28.133	22.374	1'57.804P	230,8	10:27'22.534
3	27.346	22.830	27.457	22.939	1'40.572	238,4	10:29'03.106
4	27.005	22.685	27.080	22.008	1'38.778	235,3	10:30'41.884
5	27.876	23.942	27.358	22.214	1'41.390	235,3	10:32'23.274
6	27.272	22.997	27.594	3'34.162	4'52.025P	232,8	10:37'15.299
7	46.590	26.664	28.851	23.458	2'05.563P	225,9	10:39'20.862
8	27.238	24.806	28.509	22.131	1'42.684	232,8	10:41'03.546
9	27.017	22.740	27.037	22.009	1'38.803	239,5	10:42'42.349
10	27.918	23.128	27.696	22.113	1'40.855	235,8	10:44'23.204
11	27.016	22.673	27.096	21.985	1'38.770	234,8	10:46'01.974
17° 23 D. PIZZOLI (1'38.842)							
Lap	Seg.1	Seg.2	Seg.3	Seg.4	Lap Time	km/h	Local Time
1							10:24'58.252
2	46.900	24.725	34.063	24.156	2'09.844P	136,9	10:27'08.096
3	27.530	23.157	27.110	22.121	1'39.918	233,3	10:28'48.014
4	27.106	22.787	26.826	22.123	1'38.842	235,3	10:30'26.856
5	32.102	23.920	27.606	5'10.782	6'34.410CP	233,3	10:37'01.266
6	43.706	23.980	40.080	23.103	2'10.869P	208,9	10:39'12.135
7	26.929	22.831	27.049	22.132	1'38.941	233,8	10:40'51.076
8	27.498	22.789	27.179	22.194	1'39.660	232,8	10:42'30.736
9	27.034	22.912	27.148	22.243	1'39.337	232,8	10:44'10.073
10	31.193	23.616	28.445	24.147	1'47.401	231,3	10:45'57.474
18° 71 C. BERGMAN (1'38.941)							
Lap	Seg.1	Seg.2	Seg.3	Seg.4	Lap Time	km/h	Local Time
1			25.697	32.122	27.182	198,9	10:27'11.840
2	27.671	23.159	27.697	22.652	1'41.179	236,8	10:28'53.019
3	28.154	25.419	29.017	23.288	1'45.878	222,7	10:30'38.897
4	27.188	22.657	26.893	22.092	1'38.830C	235,8	10:32'17.727
5	27.175	22.792	27.136	22.190	1'39.293	234,3	10:33'57.020
6	27.795	23.173	27.825	34.808	1'53.601P	233,3	10:35'50.621
7	2'45.290	26.212	30.599	27.213	4'09.314P	200,7	10:39'59.935
8	27.158	22.711	27.017	22.097	1'38.983	235,3	10:41'38.918
9	33.341	25.836	28.696	22.802	1'50.675	230,8	10:43'29.593
10	27.177	22.790	26.982	21.992	1'38.941	234,8	10:45'08.534
19° 88 M. PATACCA (1'39.000)							
Lap	Seg.1	Seg.2	Seg.3	Seg.4	Lap Time	km/h	Local Time
1							10:25'01.492
2	48.212	24.876	28.712	23.832	2'05.632P	233,3	10:27'07.124
3	27.633	22.966	27.182	22.186	1'39.967	236,3	10:28'47.091
4	27.089	23.057	27.292	22.229	1'39.667	234,8	10:30'26.758
5	27.323	22.948	27.494	5'27.734	6'45.499P	238,4	10:37'12.257
6	47.871	24.091	31.219	23.761	2'06.942P	204,5	10:39'19.199
7	27.240	23.055	27.295	22.094	1'39.684	231,8	10:40'58.883
8	32.216	22.898	27.163	22.284	1'44.561C	235,8	10:42'43.444
9	27.106	22.981	27.634	22.232	1'39.953	238,9	10:44'23.397
10	27.029	22.781	26.963	22.227	1'39.000	236,8	10:46'02.397
20° 6 M. HERRERA (1'39.026)							
Lap	Seg.1	Seg.2	Seg.3	Seg.4	Lap Time	km/h	Local Time

12/06/2021 P = Pits In/Out - C = Lap Time Cancelled

These data/results cannot be reproduced, stored and/or transmitted in whole or in part by any manner of electronic, mechanical, photocopying, recording, broadcasting or otherwise now known or herein after developed without the previous express consent by the copyright owner, except for reproduction in daily press and regular printed publications on sale to the public within 60 days of the event related to those data/results and always provided that copyright symbol appears together as follows below.

© DORNA WSBK ORGANIZATION Srl 2021



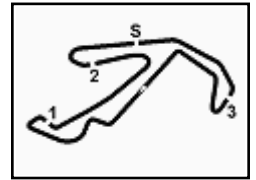

Pirelli Made in Italy Emilia-Romagna Round, 11-13 June 2021

Chronological Analysis Tissot Superpole

Misano Circuit Sic 58 4.226 m

3 / 4

1		24.713	28.939	22.439	224,5	10:27'22.470
2	27.291	22.819	27.141	22.201	1'39.452	238,4
3	27.454	22.851	27.371	22.190	1'39.866	236,8
4	27.404	23.010	27.329	22.043	1'39.786	236,3
5	31.473	23.470	28.308	37.224	2'00.475CP	232,3
6	5'31.503	31.185	28.402	22.161	6'53.251P	238,4
7	27.192	22.717	27.097	22.020	1'39.026	237,9
8	27.324	22.753	27.273	22.142	1'39.492	235,3
9	27.320	22.806	27.338	22.141	1'39.605	234,8

25° 55 G. HENDRA PRATAMA (1'39.309)							
Lap	Seg.1	Seg.2	Seg.3	Seg.4	Lap Time	km/h	Local Time
1							10:24'48.043
2	58.112	24.508	37.564	24.094	2'24.278P	164,1	10:27'12.321
3	28.291	23.005	27.443	22.314	1'41.053	236,8	10:28'53.374
4	28.178	23.109	27.306	22.444	1'41.037	238,9	10:30'34.411
5	27.847	22.832	27.278	22.320	1'40.277	237,4	10:32'14.688
6	27.491	22.908	27.385	22.187	1'39.971	237,4	10:33'54.659
7	27.578	22.812	27.062	22.295	1'39.747	238,9	10:35'34.406
8	27.667	28.037	30.827	25.787	1'52.318	231,3	10:37'26.724
9	27.575	22.802	27.264	22.147	1'39.788	235,3	10:39'06.512
10	29.382	23.519	31.654	22.312	1'46.867C	237,4	10:40'53.379
11	27.544	22.822	27.422	22.094	1'39.882	235,8	10:42'33.261
12	27.626	22.869	27.205	22.371	1'40.071	237,4	10:44'13.332
13	27.353	22.775	27.047	22.134	1'39.309	237,9	10:45'52.641

21° 70 M. ALCOBA (1'39.054)							
Lap	Seg.1	Seg.2	Seg.3	Seg.4	Lap Time	km/h	Local Time
1							10:25'09.199
2	46.327	23.501	28.713	23.604	2'02.145P	234,8	10:27'11.344
3	27.735	23.441	27.623	23.026	1'41.825	236,8	10:28'53.169
4	28.104	22.953	27.449	22.283	1'40.789	237,4	10:30'33.958
5	27.158	22.845	27.448	22.162	1'39.613	234,8	10:32'13.571
6	27.423	22.887	27.629	22.125	1'40.064	233,3	10:33'53.635
7	27.169	22.906	27.533	22.295	1'39.903	234,8	10:35'33.538
8	33.877	24.017	28.874	43.406	2'10.174CP	225,0	10:37'43.712
9					3'21.049P		10:41'04.761
10	47.246	25.020	28.538	28.049	2'08.853P	230,3	10:43'13.614
11	33.284	22.990	27.301	22.021	1'45.596C	233,8	10:44'59.210
12	27.111	22.683	27.302	21.958	1'39.054	232,3	10:46'38.264

26° 2 L. MONTELLA (1'39.337)							
Lap	Seg.1	Seg.2	Seg.3	Seg.4	Lap Time	km/h	Local Time
1		24.032	27.664	22.590		233,3	10:26'56.782
2	27.648	23.160	27.546	22.562	1'40.916	236,3	10:28'37.698
3	40.102	23.104	27.203	22.271	1'52.680C	235,3	10:30'30.378
4	27.990	22.888	27.701	22.164	1'40.743	237,4	10:32'11.121
5	27.635	22.951	27.226	22.604	1'40.416	236,8	10:33'51.537
6	27.520	22.974	27.278	22.224	1'39.996	236,3	10:35'31.533
7	36.956	26.762	28.282	38.649	2'10.649CP	231,3	10:37'42.182
8	2'51.788	23.901	27.431	22.150	4'05.270P	236,8	10:41'47.452
9	27.342	22.802	27.272	22.036	1'39.452	236,3	10:43'26.904
10	27.500	22.621	27.239	21.977	1'39.337	235,8	10:45'06.241

22° 34 K. MANFREDI (1'39.143)							
Lap	Seg.1	Seg.2	Seg.3	Seg.4	Lap Time	km/h	Local Time
1		25.041	28.474	22.340		231,8	10:26'52.418
2	27.382	22.982	27.306	22.213	1'39.883	230,8	10:28'32.301
3	27.187	22.931	27.317	22.197	1'39.632	230,3	10:30'11.933
4	30.140	23.372	27.826	5'42.054	7'03.392CP	229,8	10:37'15.325
5	46.367	24.998	29.863	22.836	2'04.064P	228,8	10:39'19.389
6	27.216	22.769	29.943	22.955	1'42.883	220,0	10:41'02.272
7	28.600	22.805	26.959	22.197	1'40.561	234,8	10:42'42.833
8	27.174	22.761	27.138	22.070	1'39.143	234,3	10:44'21.976
9	27.195	22.959	27.151	22.083	1'39.388	233,3	10:46'01.364

27° 84 M. FABRIZIO (1'39.474)							
Lap	Seg.1	Seg.2	Seg.3	Seg.4	Lap Time	km/h	Local Time
1		26.240	33.854	24.720		184,9	10:27'13.615
2	27.387	23.224	27.213	22.435	1'40.259	234,3	10:28'53.874
3	28.830	27.876	27.429	22.186	1'46.321	233,8	10:30'40.195
4	27.267	23.160	27.384	22.231	1'40.042	233,3	10:32'20.237
5	32.493	23.599	27.826	39.143	2'03.061CP	231,8	10:34'23.298
6	4'40.794	40.371	31.769	30.514	6'23.448P	224,1	10:40'46.746
7	27.125	23.154	27.106	22.352	1'39.737	234,3	10:42'26.483
8	28.608	25.437	29.290	22.869	1'46.204	223,6	10:44'12.687
9	26.948	23.104	27.120	22.302	1'39.474	232,8	10:45'52.161

23° 63 D. STIRPE (1'39.193)							
Lap	Seg.1	Seg.2	Seg.3	Seg.4	Lap Time	km/h	Local Time
1		23.992	28.540	22.335		236,8	10:26'52.709
2	27.294	22.978	27.342	22.127	1'39.741	235,8	10:28'32.450
3	30.298	26.195	30.295	5'23.589	6'50.377P	220,9	10:35'22.827
4	43.134	23.244	27.855	23.005	1'57.238P	233,3	10:37'20.065
5	27.273	22.806	27.462	22.115	1'39.656	231,8	10:38'59.721
6	29.385	24.605	28.277	22.172	1'44.439	215,1	10:40'44.160
7	27.269	22.674	27.171	22.079	1'39.193	236,3	10:42'23.353
8	28.583	24.061	28.737	24.599	1'45.980	225,5	10:44'09.333
9	31.703	24.695	29.195	23.797	1'49.390	220,4	10:45'58.723

28° 95 V. TAKALA (1'39.493)							
Lap	Seg.1	Seg.2	Seg.3	Seg.4	Lap Time	km/h	Local Time
1							10:24'58.362
2	52.970	24.999	30.818	23.392	2'12.179P	231,3	10:27'10.541
3	28.416	23.390	27.662	22.465	1'41.933	235,8	10:28'52.474
4	28.223	23.241	27.672	22.627	1'41.763	235,8	10:30'34.237
5	27.815	23.264	27.990	41.074	2'00.143P	238,4	10:32'34.380
6					3'45.714P		10:36'20.094
7	49.202	23.268	27.557	22.817	2'02.844P	236,8	10:38'22.938
8	27.395	23.068	27.276	22.170	1'39.909	236,3	10:40'02.847
9	27.513	22.877	27.135	22.210	1'39.735	237,9	10:41'42.582
10	27.378	23.070	27.168	22.161	1'39.777	236,3	10:43'22.359
11	27.476	22.844	27.034	22.139	1'39.493	237,9	10:45'01.852

24° 11 L. OTTAVIANI (1'39.248)							
Lap	Seg.1	Seg.2	Seg.3	Seg.4	Lap Time	km/h	Local Time
1							10:24'53.256
2	55.082	29.785	29.973	26.005	2'20.845P	231,3	10:27'14.101
3	31.155	25.520	28.541	22.310	1'47.526	233,3	10:29'01.627
4	27.135	22.695	26.968	6'07.744	7'24.542P	233,8	10:36'26.169
5	42.905	23.154	27.388	22.377	1'55.824P	231,8	10:38'21.993
6	27.297	22.874	27.335	22.267	1'39.773	231,8	10:40'01.766
7	27.244	22.808	27.158	22.082	1'39.292	233,8	10:41'41.058
8	30.910	22.937	27.377	22.722	1'43.946C	235,3	10:43'25.004
9	27.213	22.654	27.203	22.178	1'39.248	233,3	10:45'04.252

29° 24 L. TACCINI (1'39.507)							
Lap	Seg.1	Seg.2	Seg.3	Seg.4	Lap Time	km/h	Local Time
1		24.219	28.285	22.606		233,8	10:26'53.198
2	27.386	23.253	27.243	22.325	1'40.207	234,8	10:28'33.405
3	27.766	23.157	27.217	22.360	1'40.500	233,3	10:30'13.905
4	27.528	23.082	27.283	22.495	1'40.388	234,8	10:31'54.293
5	28.561	23.897	28.244	36.455	1'57.157CP	232,3	10:33'51.450

12/06/2021 P = Pits In/Out - C = Lap Time Cancelled

These data/results cannot be reproduced, stored and/or transmitted in whole or in part by any manner of electronic, mechanical, photocopying, recording, broadcasting or otherwise now known or herein after developed without the previous express consent by the copyright owner, except for reproduction in daily press and regular printed publications on sale to the public within 60 days of the event related to those data/results and always provided that copyright symbol appears together as follows below.

© DORNA WSBK ORGANIZATION Srl 2021

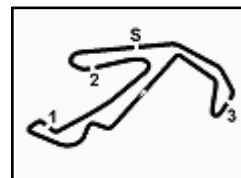

Pirelli Made in Italy Emilia-Romagna Round, 11-13 June 2021

Chronological Analysis Tissot Superpole

6	4'10.626	24.875	29.956	22.679	5'28.136P	231,3	10:39'19.586
7	27.411	22.942	29.592	23.174	1'43.119	213,9	10:41'02.705
8	27.513	22.987	26.935	22.107	1'39.542	236,8	10:42'42.247
9	27.093	23.134	27.083	22.206	1'39.516	235,8	10:44'21.763
10	27.215	23.003	27.004	22.285	1'39.507	234,3	10:46'01.270

30° 80 A. PONTONE (1'39.918)							
Lap	Seg.1	Seg.2	Seg.3	Seg.4	Lap Time	km/h	Local Time
1							10:24'53.341
2	49.899	27.690	32.141	24.534	2'14.264P	188,2	10:27'07.605
3	27.822	23.587	27.244	22.113	1'40.766	233,3	10:28'48.371
4	27.282	23.141	27.364	22.131	1'39.918	233,3	10:30'28.289
5	27.416	23.201	27.415	22.780	1'40.812	233,3	10:32'09.101
6	27.952	23.829	27.779	2'54.697	4'14.257P	231,8	10:36'23.358
7	46.709	24.019	27.632	22.350	2'00.710P	231,3	10:38'24.068
8	27.435	23.163	27.258	22.145	1'40.001	232,8	10:40'04.069
9	27.282	23.129	27.259	22.255	1'39.925	234,8	10:41'43.994
10	27.712	23.017	27.295	22.105	1'40.129	234,3	10:43'24.123
11	29.883	24.002	27.664	22.293	1'43.842	229,8	10:45'07.965

31° 42 S. FROSSARD (1'40.172)							
Lap	Seg.1	Seg.2	Seg.3	Seg.4	Lap Time	km/h	Local Time
1							10:25'03.803
2	43.328	25.129	31.912	24.171	2'04.540P	228,8	10:27'08.343
3	32.819	32.155	27.833	22.697	1'55.504	232,8	10:29'03.847
4	28.085	23.243	27.755	22.589	1'41.672	231,8	10:30'45.519
5	27.767	23.914	27.979	22.699	1'42.359	232,3	10:32'27.878
6	27.794	23.300	27.999	2'57.205	4'16.298P	231,3	10:36'44.176
7	53.648	24.835	33.785	22.884	2'15.152P	191,5	10:38'59.328
8	27.715	23.358	27.541	22.376	1'40.990	231,3	10:40'40.318
9	27.457	23.253	27.550	22.165	1'40.425	231,8	10:42'20.743
10	27.412	23.079	27.504	22.177	1'40.172	231,3	10:44'00.915
11	27.431	23.303	27.527	22.246	1'40.507	229,3	10:45'41.422

32° 15 E. MCMANUS (1'40.653)							
Lap	Seg.1	Seg.2	Seg.3	Seg.4	Lap Time	km/h	Local Time
1		24.226	28.340	23.271		235,3	10:26'54.684
2	28.382	23.320	30.947	23.065	1'45.714	235,3	10:28'40.398
3	28.287	23.394	28.336	22.705	1'42.722	233,3	10:30'23.120
4	28.779	23.749	29.836	3'16.727	4'39.091P	234,8	10:35'02.211
5	46.615	23.849	28.628	22.901	2'01.993P	232,8	10:37'04.204
6	27.646	23.221	27.755	22.539	1'41.161	233,8	10:38'45.365
7	27.609	23.214	27.834	22.492	1'41.149	234,8	10:40'26.514
8	27.709	23.015	27.570	22.359	1'40.653	236,3	10:42'07.167
9	27.374	23.321	27.571	22.534	1'40.800	234,3	10:43'47.967
10	27.556	23.175	27.686	22.416	1'40.833	233,3	10:45'28.800

33° 45 S. KAWASAKI (1'41.613)							
Lap	Seg.1	Seg.2	Seg.3	Seg.4	Lap Time	km/h	Local Time
1		24.136	28.240	23.250		234,3	10:26'54.881
2	28.329	23.756	27.769	22.846	1'42.700	231,3	10:28'37.581
3	31.565	25.051	27.842	22.799	1'47.257	231,8	10:30'24.838
4	28.443	23.562	27.866	24.235	1'44.106	234,8	10:32'08.944
5	30.770	25.013	27.909	22.754	1'46.446C	232,3	10:33'55.390
6	27.829	23.400	27.679	22.705	1'41.613	233,8	10:35'37.003
7	30.016	27.019	30.018	46.338	2'13.391CP	229,8	10:37'50.394
8	1'23.505	23.699	27.905	23.473	2'38.582P	231,8	10:40'28.976
9	28.204	23.445	27.794	22.764	1'42.207	234,3	10:42'11.183
10	28.042	23.563	27.838	22.692	1'42.135	236,3	10:43'53.318
11	27.935	23.548	27.888	22.676	1'42.047	231,8	10:45'35.365

12/06/2021 P = Pits In/Out - C = Lap Time Cancelled

These data/results cannot be reproduced, stored and/or transmitted in whole or in part by any manner of electronic, mechanical, photocopying, recording, broadcasting or otherwise now known or herein after developed without the previous express consent by the copyright owner, except for reproduction in daily press and regular printed publications on sale to the public within 60 days of the event related to those data/results and always provided that copyright symbol appears together as follows below.

© DORNA WSBK ORGANIZATION Srl 2021

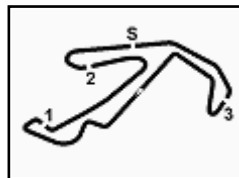

Pirelli Made in Italy Emilia-Romagna Round, 11-13 June 2021

Weather Report Tissot Superpole

Misano Circuit Sic 58 4.226 m

Session started 10:25 - Session ended 10:49

Air Temperature

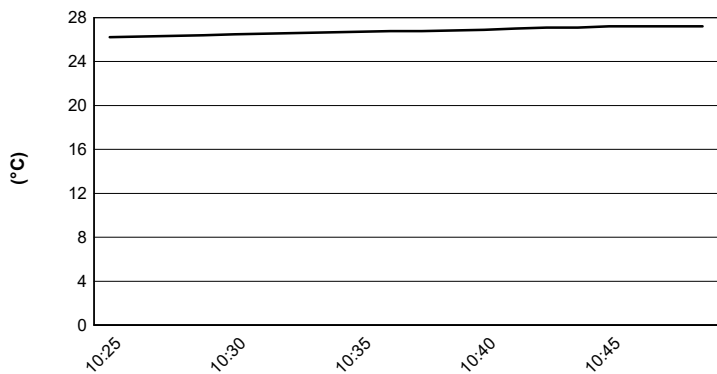

Track Temperature

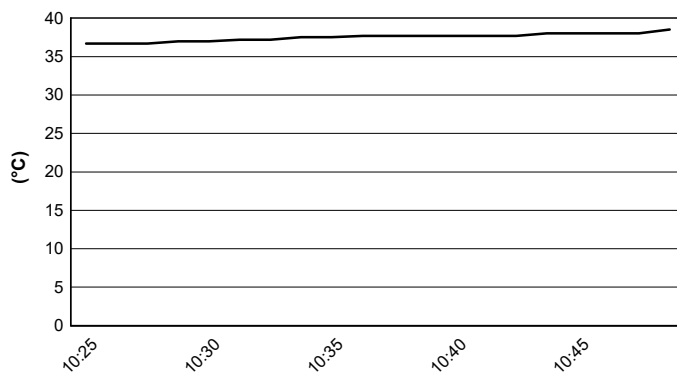

Air Pressure

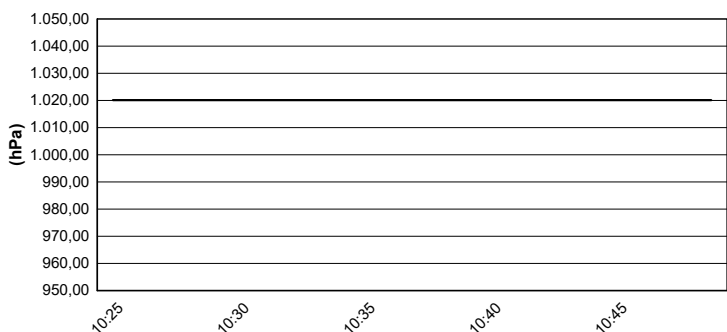

Humidity

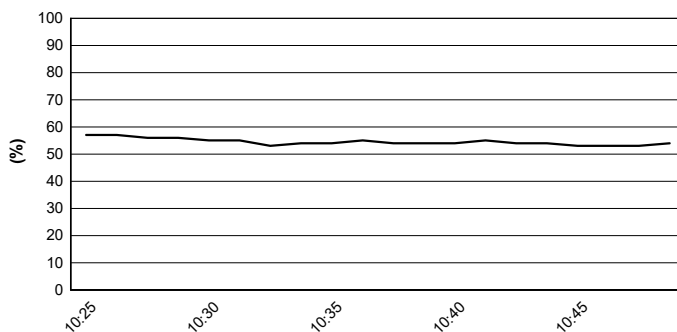

Wind Speed

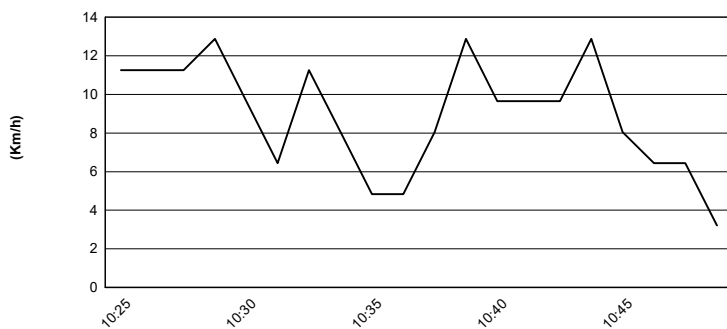

Wind Direction

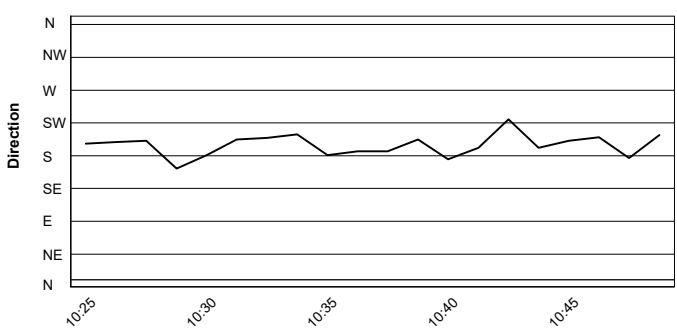

12/06/2021

These data/results cannot be reproduced, stored and/or transmitted in whole or in part by any manner of electronic, mechanical, photocopying, recording, broadcasting or otherwise now known or herein after developed without the previous express consent by the copyright owner, except for reproduction in daily press and regular printed publications on sale to the public within 60 days of the event related to those data/results and always provided that copyright symbol appears together as follows below.

© DORNA WSBK ORGANIZATION Srl 2021



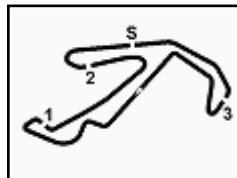

Pirelli Made in Italy Emilia-Romagna Round, 11-13 June 2021

Tissot Superpole Ranking

	2018	2019	2020	2021
01 Aragon	Cortese (Ger) Yam 1'53.567 (160,9 Km/h)	Gradinger (Aut) Yam 1'53.972 (160,4 Km/h)	Locatelli (Ita) Yam 1'53.003 (161,7 Km/h)	Cluzel (Fra) Yam 1'52.937 (161,8 Km/h)
02 Estoril			Locatelli (Ita) Yam 1'39.520 (151,3 Km/h)	Caricasulo (Ita) Yam 1'39.973 (150,6 Km/h)
03 Misano	Caricasulo (Ita) Yam 1'37.694 (149,6 Km/h)	Mahias (Fra) Kaw 1'38.909 (147,8 Km/h)		Aegerter (Sui) Yam 1'37.726 (149,6 Km/h)
04 Assen	Cortese (Ger) Yam 1'37.799 (167,2 Km/h)	Krummenacher (Sui) Yam 1'38.010 (166,8 Km/h)		
05 Most				
06 Navarra				
07 Magny-Cours	Caricasulo (Ita) Yam 1'40.416 (158,1 Km/h)	Smith (Gbr) Kaw 1'56.287 (136,6 Km/h)	Smith (Gbr) Yam 1'49.318 (145,3 Km/h)	
08 Barcelona			Locatelli (Ita) Yam 1'44.958 (158,7 Km/h)	
09 Jerez		Krummenacher (Sui) Yam 1'41.775 (156,5 Km/h)	Locatelli (Ita) Yam 1'42.214 (155,8 Km/h)	
10 Portimao	Mahias (Fra) Yam 1'44.588 (158,1 Km/h)	Caricasulo (Ita) Yam 1'44.220 (158,6 Km/h)	Locatelli (Ita) Yam 1'44.627 (158,0 Km/h)	
11 Villicum	Mahias (Fra) Yam 1'43.026 (149,4 Km/h)	Perolari (Fra) Yam 1'45.993 (145,2 Km/h)		
12 Mandalika				

2021

- 1 F. Caricasulo
- 1 **D. Aegerter**
- 1 J. Cluzel

ALL TIMES

- | | | |
|-------------------|----------------------|-------------------|
| 34 K. Sofuoglu | 3 K. Curtain | 1 C. Jones |
| 22 S. Charpentier | 3 I. MacPherson | 1 C. Kellner |
| 22 J. Cluzel | 3 A. Pitt | 1 B. MacLeod |
| 17 B. Parkes | 3 D. Salom | 1 F. Marino |
| 15 K. Muggeridge | 3 R. Xaus | 1 M. Meregalli |
| 14 F. Foret | 2 P. Bontempi | 1 S. Morais |
| 14 S. Lowes | 2 V. Guareschi | 1 C. Perolari |
| 10 C. Crutchlow | 2 M. Lagrive | 1 P. Riba |
| 9 F. Caricasulo | 2 J. Lascorz | 1 S. Sanna |
| 8 L. Mahias | 2 M. Pirro | 1 L. Stapleford |
| 7 A. Locatelli | 2 L. Scassa | 1 N. Tuuli |
| 6 S. Chambon | 2 K. Smith | 1 J. Vd Goorbergh |
| 6 E. Laverty | 2 J. Teuchert | 1 J. Whitham |
| 5 P. Casoli | 2 M. van der Mark | |
| 5 K. Fujiwara | 1 D. Aegerter | |
| 5 P. Jacobsen | 1 K. Coghlan | |
| 5 C. Vermeulen | 1 C. Davies | |
| 4 R. Krummenacher | 1 M. Fabrizio | |
| 3 S. Cortese | 1 T. Gradinger | |

12/06/2021

These data/results cannot be reproduced, stored and/or transmitted in whole or in part by any manner of electronic, mechanical, photocopying, recording, broadcasting or otherwise now known or herein after developed without the previous express consent by the copyright owner, except for reproduction in daily press and regular printed publications on sale to the public within 60 days of the event related to those data/results and always provided that copyright symbol appears together as follows below.

© DORNA WSBK ORGANIZATION Srl 2021

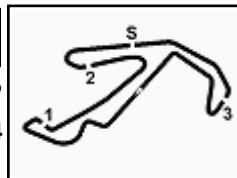

Pirelli Made in Italy Emilia-Romagna Round, 11-13 June 2021

Tissot Superpole Award

	Points	Points From First	Points From Previous	May 23 ARAGON	May 30 ESTORIL	June 13 MISANO	July 25 ASSEN	August 22 NAVARRA	August 28 MIST	September 5 MAGNY-COURS	September 19 BARCELONA	September 26 JEREZ	October 3 PORTIMAO	October 17 VILLICUM	November 14 MANDALIKA					
1 CLUZEL Jules (FRA)	24			12	6	6														
2 AEGERTER Dominique (SUI)	22	2		5	5	12														
3 OETTL Philipp (GER)	19	5	3	7	9	3														
4 ODENDAAL Steven (RSA)	17	7	2	6	7	4														
5 CARICASULO Federico (ITA)	16	8	1	4	12															
6 TUULI Niki (FIN)	12	12	4	9	3															
7 BERNARDI Luca (SMR)	10	14	2		1	9														
8 SOOMER Hannes (EST)	9	15	1	2	2	5														
9 GONZALEZ Manuel (ESP)	7	17	2			7														
10 DE ROSA Raffaele (ITA)	4	20	3		4															
11 ALCOBA Marc (ESP)	3	21	1	3																
12 KRUMMENACHER Randy (SUI)	2	22	1			2														
13 ONCU Can Alexander (TUR)	1	23	1			1														
14 BERGMAN Christoffer (SWE)	1	23	0	1																

12/06/2021 Odd points columns: Tissot Superpole Even points columns: Tissot Superpole Race

These data/results cannot be reproduced, stored and/or transmitted in whole or in part by any manner of electronic, mechanical, photocopying, recording, broadcasting or otherwise now known or herein after developed without the previous express consent by the copyright owner, except for reproduction in daily press and regular printed publications on sale to the public within 60 days of the event related to those data/results and always provided that copyright symbol appears together as follows below.

© DORNA WSBK ORGANIZATION Srl 2021