



Motul Spanish Round, 24-26 September 2021

Results Free Practice 2nd Session

Jerez 4.423 m

1 / 2

No.	Rider	Nat	Team	Bike	Class	Time	Gap	Rel.	Laps	Speed	
										Avg	Max
1	77 D. AEGERTER	SUI	Ten Kate Racing Yamaha	Yamaha YZF R6		1'42.455			20	155,413	236,3
2	5 P. OETTL	GER	Kawasaki Puccetti Racing	Kawasaki ZX-6R		1'42.509	0.054	0.054	21	155,331	237,4
3	4 S. ODENDAAL	RSA	Evan Bros. WorldSSP Yamaha Team	Yamaha YZF R6		1'42.742	0.287	0.233	19	154,978	237,4
4	66 N. TUULI	FIN	MV Agusta Corse Clienti	MV Agusta F3 675		1'42.789	0.334	0.047	16	154,908	233,3
5	81 M. GONZALEZ	ESP	Yamaha ParkinGo Team	Yamaha YZF R6		1'42.901	0.446	0.112	19	154,739	236,8
6	21 R. KRUMMENACHER	SUI	CM Racing	Yamaha YZF R6		1'43.027	0.572	0.126	16	154,550	233,3
7	54 K. SOFUOGLU	TUR	Kawasaki Puccetti Racing	Kawasaki ZX-6R		1'43.095	0.640	0.068	9	154,448	236,8
8	3 R. DE ROSA	ITA	Orelac Racing VerdNatura	Kawasaki ZX-6R		1'43.118	0.663	0.023	17	154,413	234,8
9	61 C. ONCU	TUR	Kawasaki Puccetti Racing	Kawasaki ZX-6R		1'43.131	0.676	0.013	20	154,394	234,3
10	62 S. MANZI	ITA	GMT94 Yamaha	Yamaha YZF R6		1'43.152	0.697	0.021	22	154,362	233,3
11	94 F. CARICASULO	ITA	Biblion Iberica Yamaha Motoxacing	Yamaha YZF R6		1'43.240	0.785	0.088	23	154,231	239,5
12	16 J. CLUZEL	FRA	GMT94 Yamaha	Yamaha YZF R6		1'43.413	0.958	0.173	19	153,973	237,9
13	56 P. SEBESTYEN	HUN	Evan Bros. WorldSSP Yamaha Team	Yamaha YZF R6		1'43.552	1.097	0.139	19	153,766	238,9
14	25 M. BRENNER	SUI	VFT Racing	Yamaha YZF R6		1'43.625	1.170	0.073	20	153,658	229,3
15	28 G. VAN STRAALEN	NED	EAB Racing Team	Yamaha YZF R6		1'43.707	1.252	0.082	21	153,536	236,3
16	40 U. ORRADRE	ESP	Yamaha MS Racing	Yamaha YZF R6		1'43.804	1.349	0.097	20	153,393	238,9
17	22 F. FULIGNI	ITA	VFT Racing	Yamaha YZF R6		1'44.014	1.559	0.210	19	153,083	230,8
18	95 V. TAKALA	FIN	Kallio Racing	Yamaha YZF R6		1'44.024	1.569	0.010	21	153,069	232,8
19	34 K. MANFREDI	ITA	Altogether Racing Team	Yamaha YZF R6		1'44.068	1.613	0.044	17	153,004	232,3
20	70 M. ALCOBA	ESP	Yamaha MS Racing	Yamaha YZF R6		1'44.069	1.614	0.001	12	153,002	235,3
21	71 C. BERGMAN	SWE	Wojcik Racing Team	Yamaha YZF R6		1'44.175	1.720	0.106	18	152,847	236,8
22	38 H. SOOMER	EST	Kallio Racing	Yamaha YZF R6		1'44.187	1.732	0.012	18	152,829	233,3
23	55 G. HENDRA PRATAMA	INA	Ten Kate Racing Yamaha	Yamaha YZF R6		1'44.578	2.123	0.391	19	152,258	236,3
24	84 M. FABRIZIO	ITA	G.A.P. MOTOZOO Racing by Puccetti	Kawasaki ZX-6R		1'44.684	2.229	0.106	11	152,103	235,8
25	96 D. SANCHIS MARTINEZ	ESP	WRP Wepol Racing	Yamaha YZF R6		1'44.741	2.286	0.057	16	152,021	235,3
26	6 M. HERRERA	ESP	Biblion Iberica Yamaha Motoxacing	Yamaha YZF R6		1'44.929	2.474	0.188	16	151,748	238,4
27	45 S. KAWASAKI	JPN	G.A.P. MOTOZOO Racing by Puccetti	Kawasaki ZX-6R		1'45.308	2.853	0.379	21	151,202	233,3
28	92 B. VAN EERDE	AUS	IXS-YART Yamaha	Yamaha YZF R6		1'45.311	2.856	0.003	19	151,198	233,3
29	24 L. TACCINI	ITA	Orelac Racing VerdNatura	Kawasaki ZX-6R		1'45.360	2.905	0.049	19	151,128	236,8
30	69 E. MONTERO HUERTA	ESP	DK Motorsport	Yamaha YZF R6		1'45.586	3.131	0.226	20	150,804	230,3
31	42 S. FROSSARD	SUI	Moto Team Jura Vitesse	Yamaha YZF R6		1'45.663	3.208	0.077	21	150,694	233,3
32	26 M. VUGRINEC	CRO	Ferquest - Unior Racing Team	Yamaha YZF R6		1'45.687	3.232	0.024	7	150,660	227,8
33	2 L. MONTELLA	ITA	Chiodo Moto Racing	Yamaha YZF R6		1'45.805	3.350	0.118	19	150,492	234,8
34	50 O. VOSTATEK	CZE	IXS-YART Yamaha	Yamaha YZF R6		1'45.817	3.362	0.012	18	150,475	227,8

Qualifying Lap Time (107% of 1'42.455): 1'49.628

* WorldSSP Challenge

AIR	Humidity:	62%	Temp:	23°C
TRACK	Condition:	Dry	Temp:	32°C

Records	Pole (SP)	2019 R.Krummenacher	1'41.775	156,450	Km/h
	Race (RC)	2019 F.Caricasulo	1'42.532	155,300	Km/h
	All Times (SP)	2019 R.Krummenacher	1'41.775	156,450	Km/h

Start 24/09/2021 16:00 End 16:47 The results are provisional until the end of the time limit for protests and appeals and the completion of the technical checks.

These data/results cannot be reproduced, stored and/or transmitted in whole or in part by any manner of electronic, mechanical, photocopying, recording, broadcasting or otherwise now known or herein after developed without the previous express consent by the copyright owner, except for reproduction in daily press and regular printed publications on sale to the public within 60 days of the event related to those data/results and always provided that copyright symbol appears together as follows below.

© DORNA WSBK ORGANIZATION Srl 2021



Motul Spanish Round, 24-26 September 2021

Results Free Practice 2nd Session

Session Highlights

Local Time	No. Rider	Description
16.00.00		Start
16.00.06		WorldSSP Pit Intervention Time: 1min 11secs
16.07.21	4 S. ODENDAAL	Lap Cancelled (1'44.079) - Exceeded Track Limits - Turn 12
16.13.42	5 P. OETTL	Lap Cancelled (1'43.517) - Exceeded Track Limits - Turn 13
16.15.36	3 R. DE ROSA	Crashed - Turn 2
16.16.03	3 R. DE ROSA	Re-joined
16.17.33	81 M. GONZALEZ	Lap Cancelled (1'42.881) - Yellow Flag - Turn 2
16.17.49	70 M. ALCOBA	Lap Cancelled (1'45.389) - Yellow Flag - Turn 2
16.18.01	6 M. HERRERA	Lap Cancelled (1'53.475) - Yellow Flag - Turn 2
16.18.14	77 D. AEGERTER	Lap Cancelled (1'42.896) - Yellow Flag - Turn 2
16.30.29	66 N. TUULI	Crashed - Turn 1
16.32.15	70 M. ALCOBA	Crashed - Turn 11
16.32.54	66 N. TUULI	Re-joined
16.36.07	3 R. DE ROSA	Lap Cancelled (1'44.416) - Yellow Flag - Turn 1
16.36.18	84 M. FABRIZIO	Lap Cancelled (1'44.760) - Yellow Flag - Turn 1
16.36.33	24 L. TACCINI	Lap Cancelled (1'45.310) - Yellow Flag - Turn 1
16.36.45	4 S. ODENDAAL	Lap Cancelled (1'57.134) - Yellow Flag - Turn 1
16.36.57	81 M. GONZALEZ	Lap Cancelled (1'42.891) - Yellow Flag - Turn 1
16.37.10	96 D. SANCHIS MARTINEZ	Lap Cancelled (1'45.930) - Yellow Flag - Turn 1
16.37.35	56 P. SEBESTYEN	Lap Cancelled (1'56.778) - Yellow Flag - Turn 1
16.38.34	42 S. FROSSARD	Lap Cancelled (1'48.451) - Yellow Flag - Turn 1
16.39.21	69 E. MONTERO HUERTA	Lap Cancelled (1'46.403) - Yellow Flag - Turn 11
16.39.40	55 G. HENDRA PRATAMA	Lap Cancelled (1'54.335) - Yellow Flag - Turn 11
16.40.10	50 O. VOSTATEK	Lap Cancelled (1'52.695) - Yellow Flag - Turn 11
16.40.43	2 L. MONTELLA	Lap Cancelled (1'46.314) - Exceeded Track Limits - Turn 10
16.44.41	92 B. VAN EERDE	Lap Cancelled (1'46.048) - Exceeded Track Limits - Turn 13
16.46.28	4 S. ODENDAAL	Lap Cancelled (1'46.730) - Exceeded Track Limits - Turn 3
16.47.11		End Of Session

Fastest Laps Sequence

No.	Rider	Nat	Team	Bike	Local Time	Time	Gap	Avg
81	M. GONZALEZ	ESP	Yamaha ParkinGo Team	Yamaha YZF R6	16:03'35.378	1'44.303		152,659
77	D. AEGERTER	SUI	Ten Kate Racing Yamaha	Yamaha YZF R6	16:03'37.869	1'43.252	-1.051	154,213
77	D. AEGERTER	SUI	Ten Kate Racing Yamaha	Yamaha YZF R6	16:05'21.040	1'43.171	-0.081	154,334
77	D. AEGERTER	SUI	Ten Kate Racing Yamaha	Yamaha YZF R6	16:07'04.118	1'43.078	-0.093	154,473
77	D. AEGERTER	SUI	Ten Kate Racing Yamaha	Yamaha YZF R6	16:08'46.846	1'42.728	-0.350	155,000
77	D. AEGERTER	SUI	Ten Kate Racing Yamaha	Yamaha YZF R6	16:12'12.389	1'42.680	-0.048	155,072
5	P. OETTL	GER	Kawasaki Puccetti Racing	Kawasaki ZX-6R	16:23'43.011	1'42.619	-0.061	155,164
5	P. OETTL	GER	Kawasaki Puccetti Racing	Kawasaki ZX-6R	16:25'25.520	1'42.509	-0.110	155,331
77	D. AEGERTER	SUI	Ten Kate Racing Yamaha	Yamaha YZF R6	16:39'58.921	1'42.489	-0.020	155,361
77	D. AEGERTER	SUI	Ten Kate Racing Yamaha	Yamaha YZF R6	16:43'23.973	1'42.455	-0.034	155,413

Start 16:00 End 16:47 The results are provisional until the end of the time limit for protests and appeals and the completion of the technical checks.

These data/results cannot be reproduced, stored and/or transmitted in whole or in part by any manner of electronic, mechanical, photocopying, recording, broadcasting or otherwise now known or herein after developed without the previous express consent by the copyright owner, except for reproduction in daily press and regular printed publications on sale to the public within 60 days of the event related to those data/results and always provided that copyright symbol appears together as follows below.

© DORNA WSBK ORGANIZATION Srl 2021

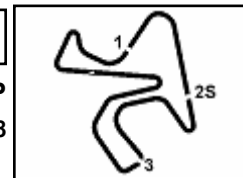

Motul Spanish Round, 24-26 September 2021

Free Practices Combined Results after FP2

No. Rider	Nat Team	Bike	Class	FP1	FP2	Time	Gap	Rel.	Avg	LL
1	5 P. OETTL	GER Kawasaki Puccetti Racing	Kawasaki ZX-6R	1'42.249	1'42.509	1'42.249			155,726	41
2	77 D. AEGERTER	SUI Ten Kate Racing Yamaha	Yamaha YZF R6	1'43.034	1'42.455	1'42.455	0.206	0.206	155,413	40
3	81 M. GONZALEZ	ESP Yamaha ParkinGo Team	Yamaha YZF R6	1'42.681	1'42.901	1'42.681	0.432	0.226	155,071	36
4	4 S. ODENDAAL	RSA Evan Bros. WorldSSP Yamaha Team	Yamaha YZF R6	1'43.062	1'42.742	1'42.742	0.493	0.061	154,978	35
5	66 N. TUULI	FIN MV Agusta Corse Clienti	MV Agusta F3 675	1'42.774	1'42.789	1'42.774	0.525	0.032	154,930	37
6	21 R. KRUMMENACHER	SUI CM Racing	Yamaha YZF R6	1'42.832	1'43.027	1'42.832	0.583	0.058	154,843	32
7	54 K. SOFUOGLU	TUR Kawasaki Puccetti Racing	Kawasaki ZX-6R	1'44.715	1'43.095	1'43.095	0.846	0.263	154,448	26
8	3 R. DE ROSA	ITA Orelac Racing VerdNatura	Kawasaki ZX-6R	1'43.745	1'43.118	1'43.118	0.869	0.023	154,413	36
9	61 C. ONCU	TUR Kawasaki Puccetti Racing	Kawasaki ZX-6R	1'43.633	1'43.131	1'43.131	0.882	0.013	154,394	40
10	62 S. MANZI	ITA GMT94 Yamaha	Yamaha YZF R6	1'43.403	1'43.152	1'43.152	0.903	0.021	154,362	42
11	94 F. CARICASULO	ITA Biblion Iberica Yamaha Motoxrcing	Yamaha YZF R6	1'43.450	1'43.240	1'43.240	0.991	0.088	154,231	43
12	16 J. CLUZEL	FRA GMT94 Yamaha	Yamaha YZF R6	1'43.911	1'43.413	1'43.413	1.164	0.173	153,973	37
13	56 P. SEBESTYEN	HUN Evan Bros. WorldSSP Yamaha Team	Yamaha YZF R6	1'44.206	1'43.552	1'43.552	1.303	0.139	153,766	36
14	25 M. BRENNER	SUI VFT Racing	Yamaha YZF R6	1'44.042	1'43.625	1'43.625	1.376	0.073	153,658	39
15	28 G. VAN STRAALAN	NED EAB Racing Team	Yamaha YZF R6	1'45.442	1'43.707	1'43.707	1.458	0.082	153,536	37
16	40 U. ORRADRE	ESP Yamaha MS Racing	Yamaha YZF R6	1'44.953	1'43.804	1'43.804	1.555	0.097	153,393	37
17	22 F. FULIGNI	ITA VFT Racing	Yamaha YZF R6	1'44.162	1'44.014	1'44.014	1.765	0.210	153,083	37
18	95 V. TAKALA	FIN Kallio Racing	Yamaha YZF R6	1'44.603	1'44.024	1'44.024	1.775	0.010	153,069	42
19	34 K. MANFREDI	ITA AltoGo Racing Team	Yamaha YZF R6	1'45.300	1'44.068	1'44.068	1.819	0.044	153,004	34
20	70 M. ALCOBA	ESP Yamaha MS Racing	Yamaha YZF R6	1'44.906	1'44.069	1'44.069	1.820	0.001	153,002	26
21	38 H. SOOMER	EST Kallio Racing	Yamaha YZF R6	1'44.071	1'44.187	1'44.071	1.822	0.002	152,999	37
22	71 C. BERGMAN	SWE Wojcik Racing Team	Yamaha YZF R6	1'44.538	1'44.175	1'44.175	1.926	0.104	152,847	37
23	55 G. HENDRA PRATAMA	INA Ten Kate Racing Yamaha	Yamaha YZF R6	1'46.305	1'44.578	1'44.578	2.329	0.403	152,258	38
24	84 M. FABRIZIO	ITA G.A.P. MOTOZOO Racing by Puccetti	Kawasaki ZX-6R	1'45.168	1'44.684	1'44.684	2.435	0.106	152,103	26
25	96 D. SANCHIS MARTINEZ	ESP WRP Wepol Racing	Yamaha YZF R6	1'45.076	1'44.741	1'44.741	2.492	0.057	152,021	33
26	26 M. VUGRINEC	CRO Ferquest - Unior Racing Team	Yamaha YZF R6	1'44.927	1'45.687	1'44.927	2.678	0.186	151,751	24
27	6 M. HERRERA	ESP Biblion Iberica Yamaha Motoxrcing	Yamaha YZF R6	1'45.717	1'44.929	1'44.929	2.680	0.002	151,748	34
28	45 S. KAWASAKI	JPN G.A.P. MOTOZOO Racing by Puccetti	Kawasaki ZX-6R	1'46.833	1'45.308	1'45.308	3.059	0.379	151,202	43
29	92 B. VAN EERDE	AUS IXS-YART Yamaha	Yamaha YZF R6	1'46.399	1'45.311	1'45.311	3.062	0.003	151,198	38
30	24 L. TACCINI	ITA Orelac Racing VerdNatura	Kawasaki ZX-6R	1'47.399	1'45.360	1'45.360	3.111	0.049	151,128	31
31	69 E. MONTERO HUERTA	ESP DK Motorsport	Yamaha YZF R6	1'46.268	1'45.586	1'45.586	3.337	0.226	150,804	42
32	42 S. FROSSARD	SUI Moto Team Jura Vitesse	Yamaha YZF R6	1'46.219	1'45.663	1'45.663	3.414	0.077	150,694	43
33	2 L. MONTELLA	ITA Chiodo Moto Racing	Yamaha YZF R6	1'46.714	1'45.805	1'45.805	3.556	0.142	150,492	36
34	50 O. VOSTATEK	CZE IXS-YART Yamaha	Yamaha YZF R6	1'46.568	1'45.817	1'45.817	3.568	0.012	150,475	32

* WorldSSP Challenge

24/09/2021

These data/results cannot be reproduced, stored and/or transmitted in whole or in part by any manner of electronic, mechanical, photocopying, recording, broadcasting or otherwise now known or herein after developed without the previous express consent by the copyright owner, except for reproduction in daily press and regular printed publications on sale to the public within 60 days of the event related to those data/results and always provided that copyright symbol appears together as follows below.

© DORNA WSBK ORGANIZATION Srl 2021

FICR PERUGIA TIMING



Official Tyre Supplier



Official Timekeeper

Motul Spanish Round, 24-26 September 2021

Best Sectors & Speed Free Practice 2nd Session

BEST LAP

1	77 D. AEGERTER	Yamaha YZF R6	1'42.455
2	5 P. OETTL	Kawasaki ZX-6R	1'42.509
3	4 S. ODENDAAL	Yamaha YZF R6	1'42.742
4	66 N. TUULI	MV Agusta F3 675	1'42.789
5	81 M. GONZALEZ	Yamaha YZF R6	1'42.901
6	21 R. KRUMMENACHER	Yamaha YZF R6	1'43.027
7	54 K. SOFUOGLU	Kawasaki ZX-6R	1'43.095
8	3 R. DE ROSA	Kawasaki ZX-6R	1'43.118
9	61 C. ONCU	Kawasaki ZX-6R	1'43.131
10	62 S. MANZI	Yamaha YZF R6	1'43.152
11	94 F. CARICASULO	Yamaha YZF R6	1'43.240
12	16 J. CLUZEL	Yamaha YZF R6	1'43.413
13	56 P. SEBESTYEN	Yamaha YZF R6	1'43.552
14	25 M. BRENNER	Yamaha YZF R6	1'43.705
15	28 G. VAN STRAALEN	Yamaha YZF R6	1'43.707
16	40 U. ORRADRE	Yamaha YZF R6	1'43.804
17	22 F. FULIGNI	Yamaha YZF R6	1'44.014
18	95 V. TAKALA	Yamaha YZF R6	1'44.024
19	34 K. MANFREDI	Yamaha YZF R6	1'44.068
20	70 M. ALCOBA	Yamaha YZF R6	1'44.069
21	71 C. BERGMAN	Yamaha YZF R6	1'44.175
22	38 H. SOOMER	Yamaha YZF R6	1'44.187
23	55 G. HENDRA PRATAMA	Yamaha YZF R6	1'44.578
24	84 M. FABRIZIO	Kawasaki ZX-6R	1'44.684
25	96 D. SANCHIS MARTINEZ	Yamaha YZF R6	1'44.741
26	6 M. HERRERA	Yamaha YZF R6	1'44.929
27	45 S. KAWASAKI	Kawasaki ZX-6R	1'45.308
28	92 B. VAN EERDE	Yamaha YZF R6	1'45.311
29	24 L. TACCINI	Kawasaki ZX-6R	1'45.360
30	69 E. MONTERO HUERTA	Yamaha YZF R6	1'45.586
31	42 S. FROSSARD	Yamaha YZF R6	1'45.663
32	26 M. VUGRINEC	Yamaha YZF R6	1'45.687
33	2 L. MONTELLA	Yamaha YZF R6	1'45.805
34	50 O. VOSTATEK	Yamaha YZF R6	1'45.817

SPEED

1	94 F. CARICASULO	Yamaha YZF R6	239,5
2	56 P. SEBESTYEN	Yamaha YZF R6	238,9
3	40 U. ORRADRE	Yamaha YZF R6	238,9
4	6 M. HERRERA	Yamaha YZF R6	238,4
5	16 J. CLUZEL	Yamaha YZF R6	237,9
6	5 P. OETTL	Kawasaki ZX-6R	237,4
7	4 S. ODENDAAL	Yamaha YZF R6	237,4
8	24 L. TACCINI	Kawasaki ZX-6R	236,8
9	71 C. BERGMAN	Yamaha YZF R6	236,8
10	54 K. SOFUOGLU	Kawasaki ZX-6R	236,8
11	81 M. GONZALEZ	Yamaha YZF R6	236,8
12	28 G. VAN STRAALEN	Yamaha YZF R6	236,3
13	55 G. HENDRA PRATAMA	Yamaha YZF R6	236,3
14	77 D. AEGERTER	Yamaha YZF R6	236,3
15	84 M. FABRIZIO	Kawasaki ZX-6R	235,8
16	96 D. SANCHIS MARTINEZ	Yamaha YZF R6	235,3
17	70 M. ALCOBA	Yamaha YZF R6	235,3
18	3 R. DE ROSA	Kawasaki ZX-6R	234,8
19	2 L. MONTELLA	Yamaha YZF R6	234,8
20	61 C. ONCU	Kawasaki ZX-6R	234,3
21	42 S. FROSSARD	Yamaha YZF R6	233,3
22	92 B. VAN EERDE	Yamaha YZF R6	233,3
23	21 R. KRUMMENACHER	Yamaha YZF R6	233,3
24	62 S. MANZI	Yamaha YZF R6	233,3
25	66 N. TUULI	MV Agusta F3 675	233,3
26	38 H. SOOMER	Yamaha YZF R6	233,3
27	45 S. KAWASAKI	Kawasaki ZX-6R	233,3
28	95 V. TAKALA	Yamaha YZF R6	232,8
29	34 K. MANFREDI	Yamaha YZF R6	232,3
30	22 F. FULIGNI	Yamaha YZF R6	230,8
31	69 E. MONTERO HUERTA	Yamaha YZF R6	230,3
32	25 M. BRENNER	Yamaha YZF R6	229,3
33	26 M. VUGRINEC	Yamaha YZF R6	227,8
34	50 O. VOSTATEK	Yamaha YZF R6	227,8

SEG. 1

1	5 P. OETTL	25.278
2	77 D. AEGERTER	25.306
3	94 F. CARICASULO	25.338
4	81 M. GONZALEZ	25.363
5	66 N. TUULI	25.365
6	4 S. ODENDAAL	25.419
7	61 C. ONCU	25.440
8	21 R. KRUMMENACHER	25.449
9	62 S. MANZI	25.475
10	25 M. BRENNER	25.488
11	16 J. CLUZEL	25.491
12	3 R. DE ROSA	25.534
13	40 U. ORRADRE	25.538
14	22 F. FULIGNI	25.581
15	34 K. MANFREDI	25.592
16	54 K. SOFUOGLU	25.648
17	56 P. SEBESTYEN	25.648
18	70 M. ALCOBA	25.665
19	95 V. TAKALA	25.666
20	28 G. VAN STRAALEN	25.691
21	38 H. SOOMER	25.731
22	71 C. BERGMAN	25.808
23	96 D. SANCHIS MARTINEZ	25.843
24	26 M. VUGRINEC	25.885
25	6 M. HERRERA	25.904
26	55 G. HENDRA PRATAMA	25.924
27	84 M. FABRIZIO	25.963
28	92 B. VAN EERDE	25.990
29	50 O. VOSTATEK	25.999
30	45 S. KAWASAKI	26.064
31	2 L. MONTELLA	26.117
32	42 S. FROSSARD	26.140
33	69 E. MONTERO HUERTA	26.150
34	24 L. TACCINI	26.223

SEG. 2

1	77 D. AEGERTER	15.288
2	4 S. ODENDAAL	15.375
3	54 K. SOFUOGLU	15.426
4	81 M. GONZALEZ	15.433
5	5 P. OETTL	15.434
6	16 J. CLUZEL	15.435
7	3 R. DE ROSA	15.452
8	21 R. KRUMMENACHER	15.453
9	66 N. TUULI	15.474
10	56 P. SEBESTYEN	15.516
11	71 C. BERGMAN	15.539
12	24 L. TACCINI	15.545
13	28 G. VAN STRAALEN	15.549
14	70 M. ALCOBA	15.550
15	34 K. MANFREDI	15.567
16	94 F. CARICASULO	15.584
17	84 M. FABRIZIO	15.591
18	62 S. MANZI	15.594
19	96 D. SANCHIS MARTINEZ	15.604
20	40 U. ORRADRE	15.606
21	61 C. ONCU	15.625
22	22 F. FULIGNI	15.633
23	55 G. HENDRA PRATAMA	15.636
24	38 H. SOOMER	15.639
25	25 M. BRENNER	15.640
26	92 B. VAN EERDE	15.688
27	95 V. TAKALA	15.688
28	42 S. FROSSARD	15.722
29	45 S. KAWASAKI	15.735
30	6 M. HERRERA	15.748
31	2 L. MONTELLA	15.757
32	26 M. VUGRINEC	15.804
33	69 E. MONTERO HUERTA	15.847
34	50 O. VOSTATEK	15.935

SEG. 3

1	5 P. OETTL	30.093
2	77 D. AEGERTER	30.102
3	61 C. ONCU	30.273
4	4 S. ODENDAAL	30.300
5	81 M. GONZALEZ	30.308
6	66 N. TUULI	30.312
7	21 R. KRUMMENACHER	30.327
8	94 F. CARICASULO	30.380
9	54 K. SOFUOGLU	30.387
10	62 S. MANZI	30.399
11	25 M. BRENNER	30.413
12	3 R. DE ROSA	30.461
13	56 P. SEBESTYEN	30.466
14	28 G. VAN STRAALEN	30.522
15	16 J. CLUZEL	30.540
16	40 U. ORRADRE	30.563
17	22 F. FULIGNI	30.581
18	70 M. ALCOBA	30.600
19	38 H. SOOMER	30.711
20	34 K. MANFREDI	30.767
21	95 V. TAKALA	30.815
22	96 D. SANCHIS MARTINEZ	30.865
23	84 M. FABRIZIO	30.907
24	71 C. BERGMAN	30.932
25	55 G. HENDRA PRATAMA	30.962
26	6 M. HERRERA	30.973
27	42 S. FROSSARD	31.096
28	45 S. KAWASAKI	31.108
29	69 E. MONTERO HUERTA	31.128
30	26 M. VUGRINEC	31.148
31	24 L. TACCINI	31.152
32	92 B. VAN EERDE	31.168
33	50 O. VOSTATEK	31.191
34	2 L. MONTELLA	31.396

SEG. 4

1	77 D. AEGERTER	31.428
2	4 S. ODENDAAL	31.525
3	3 R. DE ROSA	31.541
4	5 P. OETTL	31.576
5	62 S. MANZI	31.587
6	66 N. TUULI	31.597
7	54 K. SOFUOGLU	31.634
8	81 M. GONZALEZ	31.652
9	21 R. KRUMMENACHER	31.678
10	56 P. SEBESTYEN	31.685
11	16 J. CLUZEL	31.723
12	61 C. ONCU	31.746
13	94 F. CARICASULO	31.806
14	95 V. TAKALA	31.814
15	71 C. BERGMAN	31.835
16	40 U. ORRADRE	31.840
17	28 G. VAN STRAALEN	31.902
18	34 K. MANFREDI	31.924
19	70 M. ALCOBA	31.939
20	25 M. BRENNER	31.944
21	55 G. HENDRA PRATAMA	31.950
22	38 H. SOOMER	32.025
23	22 F. FULIGNI	32.049
24	6 M. HERRERA	32.111
25	84 M. FABRIZIO	32.213
26	2 L. MONTELLA	32.222
27	24 L. TACCINI	32.249
28	96 D. SANCHIS MARTINEZ	32.261
29	26 M. VUGRINEC	32.342
30	92 B. VAN EERDE	32.357
31	45 S. KAWASAKI	32.401
32	50 O. VOSTATEK	32.441
33	69 E. MONTERO HUERTA	32.461
34	42 S. FROSSARD	32.549

24/09/2021

These data/results cannot be reproduced, stored and/or transmitted in whole or in part by any manner of electronic, mechanical, photocopying, recording, broadcasting or otherwise now known or herein after developed without the previous express consent by the copyright owner, except for reproduction in daily press and regular printed publications on sale to the public within 60 days of the event related to those data/results and always provided that copyright symbol appears together as follows below.

© DORNA WSBK ORGANIZATION Srl 2021

FICR PERUGIA TIMING



Official Tyre Supplier



Official Timekeeper

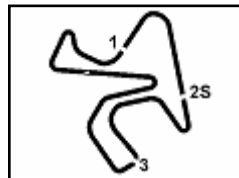

Motul Spanish Round, 24-26 September 2021

Ideal Times Free Practice 2nd Session

Jerez 4.423 m

1 / 2

No.	Rider	Nat	Bike	Seg. 1 Diff. 1	Seg. 2 Diff. 2	Seg. 3 Diff. 3	Seg. 4 Diff. 4	Ideal Time		
								Best Lap	Pos.	Diff.
1	77 D. AEGERTER	SUI	Yamaha YZF R6	25.306 +0.161	15.288 +0.124	30.102	31.428 +0.046	1'42.124 1'42.455	1	0.331
2	5 P. OETTL	GER	Kawasaki ZX-6R	25.278 +0.075	15.434 +0.050	30.093	31.576 +0.003	1'42.381 1'42.509	2	0.128
3	4 S. ODENDAAL	RSA	Yamaha YZF R6	25.419 +0.107	15.375	30.300 +0.011	31.525 +0.005	1'42.619 1'42.742	3	0.123
4	66 N. TUULI	FIN	MV Agusta F3 675	25.365	15.474	30.312 +0.041	31.597	1'42.748 1'42.789	4	0.041
5	81 M. GONZALEZ	ESP	Yamaha YZF R6	25.363 +0.102	15.433 +0.043	30.308	31.652	1'42.756 1'42.901	5	0.145
6	21 R. KRUMMENACHER	SUI	Yamaha YZF R6	25.449 +0.061	15.453 +0.030	30.327	31.678 +0.029	1'42.907 1'43.027	6	0.120
7	3 R. DE ROSA	ITA	Kawasaki ZX-6R	25.534 +0.112	15.452 +0.018	30.461	31.541	1'42.988 1'43.118	8	0.130
8	62 S. MANZI	ITA	Yamaha YZF R6	25.475 +0.014	15.594 +0.046	30.399	31.587 +0.037	1'43.055 1'43.152	10	0.097
9	61 C. ONCU	TUR	Kawasaki ZX-6R	25.440	15.625 +0.047	30.273	31.746	1'43.084 1'43.131	9	0.047
10	54 K. SOFUOGLU	TUR	Kawasaki ZX-6R	25.648	15.426	30.387	31.634	1'43.095 1'43.095	7	
11	94 F. CARICASULO	ITA	Yamaha YZF R6	25.338	15.584 +0.015	30.380 +0.051	31.806 +0.066	1'43.108 1'43.240	11	0.132
12	16 J. CLUZEL	FRA	Yamaha YZF R6	25.491 +0.040	15.435 +0.184	30.540	31.723	1'43.189 1'43.413	12	0.224
13	56 P. SEBESTYEN	HUN	Yamaha YZF R6	25.648 +0.237	15.516	30.466	31.685	1'43.315 1'43.552	13	0.237
14	25 M. BRENNER	SUI	Yamaha YZF R6	25.488	15.640 +0.026	30.413 +0.092	31.944 +0.022	1'43.485 1'43.625	14	0.140
15	40 U. ORRADRE	ESP	Yamaha YZF R6	25.538 +0.053	15.606 +0.062	30.563 +0.084	31.840 +0.058	1'43.547 1'43.804	16	0.257
16	28 G. VAN STRAALEN	NED	Yamaha YZF R6	25.691 +0.021	15.549 +0.012	30.522	31.902 +0.010	1'43.664 1'43.707	15	0.043
17	70 M. ALCOBA	ESP	Yamaha YZF R6	25.665	15.550 +0.057	30.600 +0.258	31.939	1'43.754 1'44.069	20	0.315
18	22 F. FULIGNI	ITA	Yamaha YZF R6	25.581	15.633	30.581	32.049 +0.170	1'43.844 1'44.014	17	0.170
19	34 K. MANFREDI	ITA	Yamaha YZF R6	25.592 +0.218	15.567	30.767	31.924	1'43.850 1'44.068	19	0.218
20	95 V. TAKALA	FIN	Yamaha YZF R6	25.666	15.688 +0.029	30.815 +0.012	31.814	1'43.983 1'44.024	18	0.041
21	38 H. SOOMER	EST	Yamaha YZF R6	25.731 +0.011	15.639 +0.059	30.711 +0.011	32.025	1'44.106 1'44.187	22	0.081
22	71 C. BERGMAN	SWE	Yamaha YZF R6	25.808	15.539	30.932 +0.061	31.835	1'44.114 1'44.175	21	0.061
23	55 G. HENDRA PRATAMA	INA	Yamaha YZF R6	25.924 +0.079	15.636 +0.021	30.962 +0.006	31.950	1'44.472 1'44.578	23	0.106
24	96 D. SANCHIS MARTINE	ESP	Yamaha YZF R6	25.843 +0.102	15.604	30.865	32.261 +0.066	1'44.573 1'44.741	25	0.168
25	84 M. FABRIZIO	ITA	Kawasaki ZX-6R	25.963 +0.010	15.591	30.907	32.213	1'44.674 1'44.684	24	0.010
26	6 M. HERRERA	ESP	Yamaha YZF R6	25.904	15.748 +0.020	30.973 +0.010	32.111 +0.163	1'44.736 1'44.929	26	0.193
27	24 L. TACCINI	ITA	Kawasaki ZX-6R	26.223 +0.068	15.545 +0.123	31.152	32.249	1'45.169 1'45.360	29	0.191
28	26 M. VUGRINEC	CRO	Yamaha YZF R6	25.885 +0.292	15.804	31.148 +0.216	32.342	1'45.179 1'45.687	32	0.508
29	92 B. VAN EERDE	AUS	Yamaha YZF R6	25.990	15.688 +0.101	31.168	32.357 +0.007	1'45.203 1'45.311	28	0.108
30	45 S. KAWASAKI	JPN	Kawasaki ZX-6R	26.064	15.735	31.108	32.401	1'45.308 1'45.308	27	
31	2 L. MONTELLA	ITA	Yamaha YZF R6	26.117	15.757 +0.014	31.396	32.222 +0.299	1'45.492 1'45.805	33	0.313
32	42 S. FROSSARD	SUI	Yamaha YZF R6	26.140 +0.156	15.722	31.096	32.549	1'45.507 1'45.663	31	0.156
33	50 O. VOSTATEK	CZE	Yamaha YZF R6	25.999 +0.244	15.935 +0.007	31.191	32.441	1'45.566 1'45.817	34	0.251

24/09/2021

These data/results cannot be reproduced, stored and/or transmitted in whole or in part by any manner of electronic, mechanical, photocopying, recording, broadcasting or otherwise now known or herein after developed without the previous express consent by the copyright owner, except for reproduction in daily press and regular printed publications on sale to the public within 60 days of the event related to those data/results and always provided that copyright symbol appears together as follows below.

© DORNA WSBK ORGANIZATION Srl 2021

FICR PERUGIA TIMING



Official Tyre Supplier



Official Timekeeper



Jerez 4.423 m
2 / 2

Motul Spanish Round, 24-26 September 2021

Ideal Times Free Practice 2nd Session

No.	Rider	Nat	Bike	Seg. 1	Seg. 2	Seg. 3	Seg. 4	Ideal Time		
				Diff. 1	Diff. 2	Diff. 3	Diff. 4	Best Lap	Pos.	Diff.
34	69 E. MONTERO HUERTA	ESP	Yamaha YZF R6	26.150	15.847	31.128	32.461	1'45.586	30	
Overall Ideal Time				25.278	15.288	30.093	31.428	1'42.087		

24/09/2021
 These data/results cannot be reproduced, stored and/or transmitted in whole or in part by any manner of electronic, mechanical, photocopying, recording, broadcasting or otherwise now known or herein after developed without the previous express consent by the copyright owner, except for reproduction in daily press and regular printed publications on sale to the public within 60 days of the event related to those data/results and always provided that copyright symbol appears together as follows below.
 © DORNA WSBK ORGANIZATION Srl 2021





Motul Spanish Round, 24-26 September 2021
Chronological Analysis Free Practice 2nd Session

5	25.912	15.612	30.729	31.870	1'44.123	235,3	16:07'51.423
6	25.716	15.604	30.637	31.919	1'43.876	235,3	16:09'35.299
7	25.962	15.682	30.975	6'34.657	7'47.276P	233,8	16:17'22.575
8	34.682	16.051	31.475	32.425	1'54.633P	228,8	16:19'17.208
9	25.981	15.817	36.025	32.740	1'50.563	233,3	16:21'07.771
10	26.070	15.832	31.171	32.285	1'45.358	233,8	16:22'53.129
11	25.860	15.675	30.897	32.223	1'44.655	234,8	16:24'37.784
12	25.807	15.661	30.875	32.031	1'44.374	234,3	16:26'22.158
13	25.943	15.678	30.949	4'51.583	6'04.153P	234,3	16:32'26.311
14	43.120	16.320	41.515	35.982	2'16.937P	228,8	16:34'43.248
15	25.839	15.613	30.802	33.490	1'45.744	235,3	16:36'28.992
16	25.630	15.435	31.235	36.852	1'49.152	237,9	16:38'18.144
17	25.681	15.502	30.543	31.784	1'43.510	236,8	16:40'01.654
18	25.531	15.619	30.540	31.723	1'43.413	236,8	16:41'45.067
19	30.147	15.607	30.736	32.170	1'48.660	234,8	16:43'33.227
20	25.491	15.493	30.732	31.882	1'43.598	237,9	16:45'17.325

13° 56 P. SEBESTYEN (1'43.552)							
Lap	Seg.1	Seg.2	Seg.3	Seg.4	Lap Time	km/h	Local Time
1							16:00'16.581
2	37.569	16.877	36.023	37.187	2'07.656P	220,4	16:02'24.237
3	25.926	15.562	30.979	32.299	1'44.766	238,9	16:04'09.003
4	25.866	15.685	30.984	32.085	1'44.620	234,3	16:05'53.623
5	26.067	15.604	30.993	32.150	1'44.814	237,9	16:07'38.437
6	27.970	15.698	31.020	32.171	1'46.859	234,8	16:09'25.296
7	26.028	15.713	31.034	32.070	1'44.845	234,3	16:11'10.141
8	26.011	15.763	31.169	32.186	1'45.129	234,8	16:12'55.270
9	25.879	15.663	31.116	32.161	1'44.819	235,8	16:14'40.089
10	25.860	15.766	30.967	32.273	1'44.866	233,8	16:16'24.955
11	26.774	16.028	31.416	12'41.205	13'55.423P	230,3	16:30'20.378
12	34.989	15.716	31.439	34.634	1'56.778CP	234,3	16:32'17.156
13	25.885	15.516	30.466	31.685	1'43.552	236,8	16:34'00.708
14	25.684	15.586	31.974	35.064	1'48.308	235,3	16:35'49.016
15	25.648	15.638	30.663	31.870	1'43.819	234,8	16:37'32.835
16	29.143	15.729	31.976	36.234	1'53.082	235,3	16:39'25.917
17	25.835	15.756	30.693	32.024	1'44.308	232,3	16:41'10.225
18	34.214	15.659	33.577	34.389	1'57.839	233,3	16:43'08.064
19	25.697	15.588	30.616	31.994	1'43.895	235,8	16:44'51.959
20	27.698	18.030	31.433	32.307	1'49.468	233,3	16:46'41.427

14° 25 M. BRENNER (1'43.625)							
Lap	Seg.1	Seg.2	Seg.3	Seg.4	Lap Time	km/h	Local Time
1							16:00'43.460
2	32.046	16.193	31.568	32.852	1'52.659P	225,0	16:02'36.119
3	26.074	15.780	31.014	32.442	1'45.310	227,4	16:04'21.429
4	26.001	15.974	30.729	32.183	1'44.887	227,4	16:06'06.316
5	25.674	15.640	30.585	31.962	1'43.861	229,3	16:07'50.177
6	28.735	16.196	31.213	6'39.337	7'55.481P	226,4	16:15'45.658
7	31.223	15.945	31.208	32.403	1'50.779P	225,5	16:17'36.437
8	25.755	15.666	30.600	31.944	1'43.965	226,9	16:19'20.402
9	25.488	15.666	30.505	31.966	1'43.625	229,3	16:21'04.027
10	25.730	15.681	30.413	32.104	1'43.928	228,8	16:22'47.955
11	28.198	16.053	33.957	4'34.176	5'52.384P	227,8	16:28'40.339
12	33.718	15.831	31.132	33.532	1'54.213P	227,4	16:30'34.552
13	25.627	15.683	30.671	32.834	1'44.815	229,3	16:32'19.367
14	25.809	15.682	30.882	32.354	1'44.727	229,3	16:34'04.094
15	25.661	15.686	30.591	32.120	1'44.058	228,3	16:35'48.152
16	32.248	16.103	31.942	32.883	1'53.176	225,5	16:37'41.328
17	25.820	15.733	30.594	34.780	1'46.927	228,3	16:39'28.255
18	28.021	15.926	31.341	33.598	1'48.886	225,5	16:41'17.141
19	25.749	15.697	33.890	32.949	1'48.285	228,3	16:43'05.426
20	25.607	15.706	30.615	32.111	1'44.039	227,4	16:44'49.465
21	30.439	16.120	31.446	32.672	1'50.677	226,9	16:46'40.142

15° 28 G. VAN STRAALEN (1'43.707)							
Lap	Seg.1	Seg.2	Seg.3	Seg.4	Lap Time	km/h	Local Time
1							16:00'13.005
2	32.988	16.185	32.134	32.890	1'54.197P	227,8	16:02'07.202
3	26.330	15.710	31.265	32.320	1'45.625	231,3	16:03'52.827
4	26.225	15.917	31.168	32.157	1'45.467	236,3	16:05'38.294
5	25.928	15.636	31.270	32.183	1'45.017	232,8	16:07'23.311
6	25.950	15.577	31.375	32.539	1'45.441	233,8	16:09'08.752
7	25.987	15.667	31.114	32.225	1'44.993	230,3	16:10'53.745
8	25.782	15.885	31.246	32.120	1'45.033	229,8	16:12'38.778
9	25.812	15.728	30.936	31.902	1'44.378	231,3	16:14'23.156
10	25.813	15.929	30.969	32.654	1'45.365	228,3	16:16'08.521
11	25.892	15.811	32.583	5'26.580	6'40.866P	229,8	16:22'49.387
12	33.889	15.824	31.127	32.089	1'52.929P	230,3	16:24'42.316
13	25.836	15.672	30.791	32.063	1'44.362	231,3	16:26'26.678
14	25.711	15.549	30.654	31.930	1'43.844	231,8	16:28'10.522
15	25.822	15.648	30.763	32.168	1'44.401	230,8	16:29'54.923
16	25.712	15.561	30.522	31.912	1'43.707	231,8	16:31'38.630
17	25.853	15.584	30.974	3'41.809	4'54.220P	232,8	16:36'32.850
18	32.493	15.960	31.543	32.588	1'52.584P	231,8	16:38'25.434
19	25.698	15.554	30.693	32.084	1'44.029	231,8	16:40'09.463
20	25.735	15.616	30.724	31.947	1'44.022	230,8	16:41'53.485
21	25.691	15.654	30.979	32.135	1'44.459	229,3	16:43'37.944
22	26.713	15.752	30.701	31.963	1'45.129	231,3	16:45'23.073

16° 40 U. ORRADRE (1'43.804)							
Lap	Seg.1	Seg.2	Seg.3	Seg.4	Lap Time	km/h	Local Time
1							16:00'05.544
2	32.001	16.841	34.374	40.127	2'03.343P	227,8	16:02'08.887
3	25.990	15.742	31.370	32.309	1'45.411	234,3	16:03'54.298
4	26.948	15.800	30.727	31.999	1'45.474	233,3	16:05'39.772
5	26.081	15.782	30.792	32.027	1'44.682	238,9	16:07'24.454
6	25.807	15.637	30.702	32.334	1'44.480	234,8	16:09'08.934
7	25.949	15.724	31.131	32.081	1'44.885	232,8	16:10'53.819
8	25.902	15.722	31.014	32.037	1'44.675	236,8	16:12'38.494
9	25.756	15.820	30.796	32.065	1'44.437	230,8	16:14'22.931
10	25.948	16.015	31.772	6'01.097	7'14.832P	227,8	16:21'37.763
11	34.368	15.959	31.145	32.621	1'54.093P	229,8	16:23'31.856
12	25.970	15.874	30.845	32.170	1'44.859	232,3	16:25'16.715
13	25.713	15.689	30.709	32.056	1'44.167	233,8	16:27'00.882
14	25.674	15.647	30.648	31.983	1'43.952	234,8	16:28'44.834
15	25.735	15.700	30.777	32.175	1'44.387	235,3	16:30'29.221
16	31.934	16.059	31.737	6'02.403	7'22.133P	234,8	16:37'51.354
17	32.025	15.889	31.172	32.099	1'51.185P	231,8	16:39'42.539
18	25.733	15.800	30.563	31.840	1'43.936	232,3	16:41'26.475
19	25.591	15.668	30.647	31.898	1'43.804	232,3	16:43'10.279
20	25.538	15.817	30.630	31.890	1'43.875	232,8	16:44'54.154
21	31.557	15.606	30.738	31.967	1'49.868	235,3	16:46'44.022

17° 22 F. FULIGNI (1'44.014)							
Lap	Seg.1	Seg.2	Seg.3	Seg.4	Lap Time	km/h	Local Time
1							16:01'08.673
2	32.487	16.172	31.993	32.775	1'53.427P	222,2	16:03'02.100
3	26.084	15.885	31.252	32.482	1'45.703	225,0	16:04'47.803
4	25.845	15.795	31.177	32.319	1'45.136	227,8	16:06'32.939
5	25.776	15.744	30.877	32.223	1'44.620	227,8	16:08'17.559
6	25.825	15.734	30.885	32.362	1'44.806	228,3	16:10'02.365
7	25.853	15.966	31.205	33.285	1'46.309	225,9	16:11'48.674
8	25.897	15.803	30.947	32.302	1'44.949	225,5	16:13'33.623
9	25.772	15.820	31.094	7'35.967	8'48.653P	226,9	16:22'22.276
10	36.336	16.162	31.820	33.288	1'57.606P	224,5	16:24'19.882
11	25.822	15.643	30.727	32.146	1'44.338	226,9	16:26'04.220

24/09/2021 P = Pits In/Out - C = Lap Time Cancelled

These data/results cannot be reproduced, stored and/or transmitted in whole or in part by any manner of electronic, mechanical, photocopying, recording, broadcasting or otherwise now known or herein after developed without the previous express consent by the copyright owner, except for reproduction in daily press and regular printed publications on sale to the public within 60 days of the event related to those data/results and always provided that copyright symbol appears together as follows below.

© DORNA WSBK ORGANIZATION Srl 2021

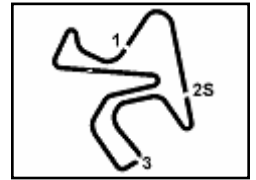

Motul Spanish Round, 24-26 September 2021 Chronological Analysis Free Practice 2nd Session

Jerez 4.423 m

4 / 6

Lap	Seg.1	Seg.2	Seg.3	Seg.4	Lap Time	km/h	Local Time	Lap	Seg.1	Seg.2	Seg.3	Seg.4	Lap Time	km/h	Local Time
12	25.628	15.876	30.746	32.230	1'44.480	225,9	16:27'48.700	6	26.768	15.885	31.260	4'57.541	6'11.454P	233,3	16:13'35.833
13	27.073	16.160	32.354	36.707	1'52.294	215,6	16:29'40.994	7	30.681	15.950	31.410	32.603	1'50.644P	228,8	16:15'26.477
14	25.942	15.783	31.476	3'44.654	4'57.855P	226,9	16:34'38.849	8	26.063	15.799	31.149	32.378	1'45.389C	230,8	16:17'11.866
15	33.735	15.932	31.320	32.441	1'53.428P	225,0	16:36'32.277	9	25.954	15.866	31.071	32.394	1'45.285	229,3	16:18'57.151
16	25.719	15.694	30.747	32.292	1'44.452	227,4	16:38'16.729	10	26.839	18.069	31.420	4'55.681	6'12.009P	227,8	16:25'09.160
17	25.627	15.686	30.673	32.049	1'44.035	230,3	16:40'00.764	11	31.114	15.809	31.003	32.269	1'50.195P	231,3	16:26'59.355
18	25.694	15.679	30.767	32.085	1'44.225	226,9	16:41'44.989	12	25.754	15.574	30.874	31.992	1'44.194	233,8	16:28'43.549
19	25.581	15.633	30.581	32.219	1'44.014	228,3	16:43'29.003	13	25.665	15.607	30.858	31.939	1'44.069	233,8	16:30'27.618
20	26.009	15.769	30.929	32.264	1'44.971	230,8	16:45'13.974								

18° 95 V. TAKALA (1'44.024)							
Lap	Seg.1	Seg.2	Seg.3	Seg.4	Lap Time	km/h	Local Time
1							16:00'15.235
2	33.752	16.353	31.912	32.647	1'54.664P	227,8	16:02'09.899
3	26.434	15.969	31.319	32.362	1'46.084	230,3	16:03'55.983
4	26.491	15.978	31.302	32.692	1'46.463	231,8	16:05'42.446
5	26.393	15.949	31.271	32.393	1'46.006	230,8	16:07'28.452
6	25.857	15.794	30.943	32.428	1'45.022	231,3	16:09'13.474
7	26.120	15.819	31.088	32.127	1'45.154	230,8	16:10'58.628
8	26.615	15.894	31.355	4'03.378	5'17.242P	229,8	16:16'15.870
9	33.617	18.219	31.832	32.814	1'56.482P	200,0	16:18'12.352
10	25.770	15.761	31.015	31.989	1'44.535	228,3	16:19'56.887
11	25.812	15.980	31.082	31.948	1'44.822	223,6	16:21'41.709
12	25.833	15.761	30.971	32.017	1'44.582	230,3	16:23'26.291
13	25.666	15.717	30.827	31.814	1'44.024	232,8	16:25'10.315
14	25.777	15.713	30.910	31.854	1'44.254	231,3	16:26'54.569
15	25.784	15.802	31.066	5'26.539	6'39.191P	231,3	16:33'33.760
16	32.985	16.060	31.359	32.197	1'52.601P	227,4	16:35'26.361
17	26.352	15.803	31.127	32.270	1'45.552	230,8	16:37'11.913
18	25.855	15.753	30.815	32.060	1'44.483	230,8	16:38'56.396
19	25.745	15.741	30.892	31.882	1'44.260	228,8	16:40'40.656
20	25.914	15.760	30.889	32.167	1'44.730	229,3	16:42'25.386
21	26.032	15.773	31.011	32.117	1'44.933	231,3	16:44'10.319
22	25.885	15.688	30.961	32.099	1'44.633	229,8	16:45'54.952

21° 71 C. BERGMAN (1'44.175)							
Lap	Seg.1	Seg.2	Seg.3	Seg.4	Lap Time	km/h	Local Time
1							16:00'16.709
2	34.104	16.402	32.017	32.916	1'55.439P	228,8	16:02'12.148
3	26.462	15.828	31.588	32.530	1'46.408	232,3	16:03'58.556
4	26.269	15.729	31.359	32.375	1'45.732	233,3	16:05'44.288
5	26.327	15.726	32.040	36.573	1'50.666	236,8	16:07'34.954
6	26.079	15.655	31.052	32.181	1'44.967	234,3	16:09'19.921
7	25.997	15.635	31.836	32.820	1'46.288	235,3	16:11'06.209
8	26.248	15.758	31.261	5'58.164	7'11.431P	232,3	16:18'17.640
9	40.628	16.334	32.796	32.940	2'02.698P	230,3	16:20'20.338
10	26.018	15.589	30.932	31.979	1'44.518	232,3	16:22'04.856
11	25.808	15.539	30.993	31.835	1'44.175	233,3	16:23'49.031
12	25.843	15.559	31.089	31.917	1'44.408	234,8	16:25'33.439
13	28.292	17.745	33.526	7'31.415	8'50.978P	170,6	16:34'24.417
14	33.425	16.057	31.570	32.603	1'53.655P	230,3	16:36'18.072
15	26.124	15.672	31.332	32.251	1'45.379	232,8	16:38'03.451
16	25.987	15.680	31.197	32.211	1'45.075	232,8	16:39'48.526
17	26.139	15.703	31.332	32.344	1'45.518	230,8	16:41'34.044
18	26.109	15.695	31.302	32.304	1'45.410	230,8	16:43'19.454
19	31.352	15.715	31.283	38.354	1'56.704	230,8	16:45'16.158

19° 34 K. MANFREDI (1'44.068)							
Lap	Seg.1	Seg.2	Seg.3	Seg.4	Lap Time	km/h	Local Time
1							15:59'58.862
2	33.217	16.145	37.427	37.197	2'03.986P	224,1	16:02'02.848
3	26.510	16.137	31.482	32.770	1'46.899	229,8	16:03'49.747
4	26.294	15.912	31.182	32.586	1'45.974	227,8	16:05'35.721
5	27.217	15.799	32.699	7'53.657	9'09.372P	231,3	16:14'45.093
6	35.083	17.967	33.363	32.193	1'58.606P	195,7	16:16'43.699
7	25.810	15.567	30.767	31.924	1'44.068	227,8	16:18'27.767
8	25.847	15.843	30.937	32.349	1'44.976	225,9	16:20'12.743
9	27.012	16.408	32.112	32.805	1'48.337	223,1	16:22'01.080
10	25.592	15.651	30.805	32.393	1'44.441	228,3	16:23'45.521
11	25.874	15.934	31.067	4'39.660	5'52.535P	226,4	16:29'38.056
12	30.762	15.916	31.699	37.568	1'55.945P	227,4	16:31'34.001
13	25.969	15.828	30.970	32.404	1'45.171	226,9	16:33'19.172
14	25.731	15.838	30.834	32.384	1'44.787	228,3	16:35'03.959
15	29.110	16.518	33.111	4'18.206	5'36.945P	216,0	16:40'40.904
16	31.362	15.850	31.747	32.274	1'51.233P	225,9	16:42'32.137
17	25.795	15.751	30.867	32.289	1'44.702	229,8	16:44'16.839
18	25.953	15.803	33.339	33.497	1'48.592	232,3	16:46'05.431

22° 38 H. SOOMER (1'44.187)							
Lap	Seg.1	Seg.2	Seg.3	Seg.4	Lap Time	km/h	Local Time
1							16:00'15.760
2	32.796	16.353	31.746	32.765	1'53.660P	227,4	16:02'09.420
3	26.331	15.833	31.221	32.397	1'45.782	230,8	16:03'55.202
4	26.193	15.781	31.244	32.763	1'45.981	233,3	16:05'41.183
5	25.968	15.714	30.885	32.446	1'45.013	233,3	16:07'26.196
6	26.125	15.670	30.897	32.438	1'45.130	230,8	16:09'11.326
7	25.767	15.639	31.136	6'23.396	7'35.938P	232,3	16:16'47.264
8	34.521	15.901	31.424	32.521	1'54.367P	228,3	16:18'41.631
9	26.109	15.757	30.906	32.204	1'44.976	230,8	16:20'26.607
10	25.799	15.676	30.717	32.106	1'44.298	231,3	16:22'10.905
11	25.753	15.787	30.719	32.119	1'44.378	231,8	16:23'55.283
12	25.742	15.647	30.711	7'40.305	8'52.405P	232,3	16:32'47.688
13	33.585	15.866	31.231	32.400	1'53.082P	229,8	16:34'40.770
14	25.856	15.854	31.489	32.256	1'45.455	230,8	16:36'26.225
15	25.742	15.698	30.722	32.025	1'44.187	231,8	16:38'10.412
16	25.731	15.646	40.031	32.270	1'53.678	232,3	16:40'04.090
17	25.867	15.640	30.741	32.026	1'44.274	231,3	16:41'48.364
18	25.931	15.746	30.740	32.307	1'44.724	231,8	16:43'33.088
19	25.752	15.715	30.715	32.045	1'44.227	231,3	16:45'17.315

20° 70 M. ALCOBA (1'44.069)							
Lap	Seg.1	Seg.2	Seg.3	Seg.4	Lap Time	km/h	Local Time
1							16:00'13.301
2	32.785	16.167	32.249	32.835	1'54.036P	231,3	16:02'07.337
3	26.327	15.738	31.394	32.250	1'45.709	234,8	16:03'53.046
4	26.242	15.932	31.477	32.649	1'46.300	235,3	16:05'39.346
5	26.125	15.778	31.022	32.108	1'45.033	233,8	16:07'24.379

23° 55 G. HENDRA PRATAMA (1'44.578)							
Lap	Seg.1	Seg.2	Seg.3	Seg.4	Lap Time	km/h	Local Time
1							16:00'00.564
2	35.749	16.509	37.682	35.234	2'05.174P	230,3	16:02'05.738
3	26.068	15.775	31.318	32.189	1'45.350	233,3	16:03'51.088
4	26.172	15.766	31.319	32.061	1'45.318	233,8	16:05'36.406
5	26.362	15.738	38.766	35.491	1'56.357	234,3	16:07'32.763
6	26.029	15.652	31.202	32.155	1'45.038	235,8	16:09'17.801
7	26.192	15.766	31.199	32.163	1'45.320	232,8	16:11'03.121
8	26.085	15.817	45.002	32.840	1'59.744	232,3	16:13'02.865

24/09/2021 P = Pits In/Out - C = Lap Time Cancelled

These data/results cannot be reproduced, stored and/or transmitted in whole or in part by any manner of electronic, mechanical, photocopying, recording, broadcasting or otherwise now known or herein after developed without the previous express consent by the copyright owner, except for reproduction in daily press and regular printed publications on sale to the public within 60 days of the event related to those data/results and always provided that copyright symbol appears together as follows below.

© DORNA WSBK ORGANIZATION Srl 2021

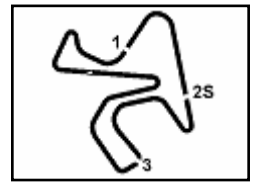

Motul Spanish Round, 24-26 September 2021
Chronological Analysis Free Practice 2nd Session

Jerez 4.423 m

5 / 6

9	26.020	15.802	31.163	32.080	1'45.065	232,8	16:14'47.930	14	26.150	15.748	30.986	32.257	1'45.141	238,4	16:35'22.933
10	26.129	15.729	31.154	32.360	1'45.372	234,3	16:16'33.302	15	26.052	15.757	31.208	32.309	1'45.326	233,3	16:37'08.259
11	26.164	15.727	31.088	32.369	1'45.348	232,8	16:18'18.650	16	32.002	15.998	31.645	5'00.611	6'20.256P	231,8	16:43'28.515
12	27.744	15.978	31.653	11'11.628	12'27.003P	231,3	16:30'45.653	17	43.528	16.225	31.738	32.684	2'04.175P	228,8	16:45'32.690
13	33.801	15.962	31.640	32.932	1'54.335CP	231,8	16:32'39.988								
14	26.051	15.722	45.635	33.883	2'01.291	231,8	16:34'41.279								
15	25.924	15.696	31.724	31.999	1'45.343	236,3	16:36'26.622								
16	26.040	15.636	30.962	32.088	1'44.726	235,8	16:38'11.348								
17	26.003	15.657	30.968	31.950	1'44.578	235,3	16:39'55.926								
18	26.047	15.808	31.007	32.049	1'44.911	231,8	16:41'40.837								
19	28.039	15.812	31.442	32.583	1'47.876	234,3	16:43'28.713								
20	26.201	15.705	31.312	32.181	1'45.399	233,3	16:45'14.112								

Lap	Seg.1	Seg.2	Seg.3	Seg.4	Lap Time	km/h	Local Time
1							16:00'02.482
2	34.908	16.872	35.953	37.377	2'05.110P	225,9	16:02'07.592
3	26.638	15.766	45.037	34.944	2'02.385	235,8	16:04'09.977
4	26.071	15.791	31.346	32.642	1'45.850	231,3	16:05'55.827
5	29.480	16.287	31.545	8'01.053	9'18.365P	228,8	16:15'14.192
6	33.719	16.406	34.769	33.912	1'58.796P	227,8	16:17'12.988
7	26.244	15.786	31.521	32.602	1'46.153	228,3	16:18'59.141
8	26.239	16.698	33.202	8'03.503	9'19.642P	219,5	16:28'18.783
9	35.249	16.378	32.032	32.488	1'56.147P	228,8	16:30'14.930
10	26.002	15.666	30.926	32.166	1'44.760C	231,8	16:31'59.690
11	25.973	15.591	30.907	32.213	1'44.684	231,3	16:33'44.374
12	29.327	16.105	34.028	33.176	1'52.636	233,8	16:35'37.010

Lap	Seg.1	Seg.2	Seg.3	Seg.4	Lap Time	km/h	Local Time
1							16:00'00.637
2	34.526	16.282	34.997	34.670	2'00.475P	229,3	16:02'01.112
3	26.627	15.923	31.787	32.641	1'46.978	231,8	16:03'48.090
4	26.672	15.991	31.678	32.807	1'47.148	229,8	16:05'35.238
5	26.597	15.957	31.505	32.963	1'47.022	229,8	16:07'22.260
6	26.401	15.864	31.657	33.347	1'47.269	230,3	16:09'09.529
7	26.295	15.869	31.975	34.867	1'49.006	229,8	16:10'58.535
8	26.878	15.969	31.519	32.615	1'46.981	231,8	16:12'45.516
9	26.325	15.945	31.380	33.016	1'46.666	230,8	16:14'32.182
10	28.109	17.010	33.038	4'45.643	6'03.800P	223,6	16:20'35.982
11	37.178	16.935	32.048	33.762	1'59.923P	225,0	16:22'35.905
12	26.581	15.982	31.520	33.032	1'47.115	228,8	16:24'23.020
13	26.479	18.088	33.235	33.319	1'51.121	194,9	16:26'14.141
14	26.676	15.978	32.985	33.672	1'49.311	229,3	16:28'03.452
15	27.599	16.566	32.604	3'03.834	4'20.603P	225,5	16:32'24.055
16	34.206	17.013	32.295	32.909	1'56.423P	208,1	16:34'20.478
17	29.191	19.031	35.792	33.197	1'57.211	223,6	16:36'17.689
18	26.266	15.892	31.538	32.456	1'46.152	228,8	16:38'03.841
19	26.064	15.735	31.108	32.401	1'45.308	233,3	16:39'49.149
20	26.248	15.794	31.261	32.524	1'45.827	229,3	16:41'34.976
21	26.280	15.896	31.465	33.309	1'46.950	230,3	16:43'21.926
22	30.547	19.357	34.283	34.379	1'58.566	185,2	16:45'20.492

Lap	Seg.1	Seg.2	Seg.3	Seg.4	Lap Time	km/h	Local Time
1							16:00'05.333
2	32.695	16.362	32.626	33.375	1'55.058P	227,8	16:02'00.391
3	26.099	15.886	31.439	32.804	1'46.228	235,3	16:03'46.619
4	25.895	15.804	31.040	32.402	1'45.141	230,3	16:05'31.760
5	25.881	15.827	31.180	3'18.207	4'31.095P	228,8	16:10'02.855
6	32.875	16.210	31.567	32.872	1'53.524P	227,4	16:11'56.379
7	26.044	15.924	31.250	6'02.995	7'16.213P	227,4	16:19'12.592
8	32.487	16.239	32.134	32.502	1'53.362P	210,5	16:21'05.954
9	26.161	15.742	35.271	4'27.249	5'44.423P	231,3	16:26'50.377
10	31.964	16.022	31.092	32.523	1'51.601P	227,8	16:28'41.978
11	25.945	15.604	30.865	32.327	1'44.741	233,3	16:30'26.719
12	26.026	15.660	30.910	33.334	1'45.930C	232,3	16:32'12.649
13	25.991	15.746	31.301	3'34.786	4'47.824P	231,8	16:37'00.473
14	33.192	16.114	31.228	32.636	1'53.170P	227,8	16:38'53.643
15	26.147	15.786	31.115	32.284	1'45.332	229,8	16:40'38.975
16	25.929	15.864	31.012	32.261	1'45.066	228,8	16:42'24.041
17	25.843	15.803	31.067	32.411	1'45.124	228,8	16:44'09.165

Lap	Seg.1	Seg.2	Seg.3	Seg.4	Lap Time	km/h	Local Time
1							16:00'04.158
2	32.593	16.398	32.965	33.722	1'55.678P	226,9	16:01'59.836
3	26.474	16.013	31.752	33.113	1'47.352	226,4	16:03'47.188
4	26.340	15.856	31.496	32.821	1'46.513	226,9	16:05'33.701
5	26.287	15.837	31.555	32.847	1'46.526	226,9	16:07'20.227
6	27.694	16.739	32.904	34.429	1'51.766	206,9	16:09'11.993
7	26.324	15.879	31.426	32.753	1'46.382	230,3	16:10'58.375
8	26.342	16.030	31.455	32.537	1'46.364	225,5	16:12'44.739
9	26.128	15.838	31.370	32.555	1'45.891	225,5	16:14'30.630
10	26.035	15.828	31.244	32.747	1'45.854	227,4	16:16'16.484
11	26.700	16.142	31.870	12'18.629	13'33.341P	229,8	16:29'49.825
12	34.760	16.178	32.597	33.818	1'57.353P	225,5	16:31'47.178
13	29.979	15.864	31.640	32.997	1'50.480	232,3	16:33'37.658
14	26.123	15.877	31.373	32.379	1'45.752	227,8	16:35'23.410
15	26.025	15.688	31.296	32.418	1'45.427	233,3	16:37'08.837
16	25.990	15.789	31.168	32.364	1'45.311	227,4	16:38'54.148
17	26.092	15.744	31.592	32.357	1'45.785	228,3	16:40'39.933
18	27.736	15.866	31.610	32.749	1'47.961	229,3	16:42'27.894
19	26.067	15.855	31.405	32.721	1'46.048C	226,4	16:44'13.942
20	26.177	15.932	31.327	32.675	1'46.111	227,8	16:46'00.053

Lap	Seg.1	Seg.2	Seg.3	Seg.4	Lap Time	km/h	Local Time
1							16:00'31.058
2	31.524	16.108	32.012	33.757	1'53.401P	232,3	16:02'24.459
3	26.544	15.882	31.626	32.875	1'46.927	234,3	16:04'11.386
4	26.432	15.854	31.610	32.595	1'46.491	232,8	16:05'57.877
5	26.418	15.933	33.748	32.731	1'48.830	232,3	16:07'46.707
6	29.243	20.209	32.045	6'22.479	7'43.976P	214,7	16:15'30.683
7	34.171	15.869	31.183	32.252	1'53.475CP	232,8	16:17'24.158
8	26.083	15.797	30.973	32.111	1'44.964	231,8	16:19'09.122
9	25.904	15.768	30.983	32.274	1'44.929	230,8	16:20'54.051
10	29.235	15.757	31.203	32.341	1'48.536	232,8	16:22'42.587
11	26.169	15.870	33.359	5'51.584	7'06.982P	233,3	16:29'49.569
12	36.839	15.998	31.678	32.480	1'56.995P	231,3	16:31'46.564
13	31.467	15.798	31.362	32.601	1'51.228	236,8	16:33'37.792

Lap	Seg.1	Seg.2	Seg.3	Seg.4	Lap Time	km/h	Local Time
1							16:00'02.157
2	33.980	16.389	33.468	40.425	2'04.262P	234,3	16:02'06.419
3	27.475	16.024	32.374	33.178	1'49.051	233,8	16:03'55.470
4	27.031	16.063	31.982	32.997	1'48.073	236,8	16:05'43.543
5	26.602	16.050	31.895	32.916	1'47.463	232,3	16:07'31.006
6	26.654	16.096	32.068	32.976	1'47.794	232,3	16:09'18.800
7	26.548	16.009	31.895	33.028	1'47.480	231,8	16:11'06.280
8	26.741	15.911	32.120	32.790	1'47.562	232,3	16:12'53.842

24/09/2021 P = Pits In/Out - C = Lap Time Cancelled
 These data/results cannot be reproduced, stored and/or transmitted in whole or in part by any manner of electronic, mechanical, photocopying, recording, broadcasting or otherwise now known or herein after developed without the previous express consent by the copyright owner, except for reproduction in daily press and regular printed publications on sale to the public within 60 days of the event related to those data/results and always provided that copyright symbol appears together as follows below.
 © DORNA WSBK ORGANIZATION Srl 2021



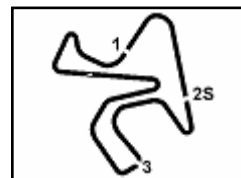

Motul Spanish Round, 24-26 September 2021

Chronological Analysis Free Practice 2nd Session

Lap	30° 69 E. MONTERO HUERTA (1'45.586)						
	Seg.1	Seg.2	Seg.3	Seg.4	Lap Time	km/h	Local Time
1	16.561	35.475	34.788		227.4	16:02'02.503	
2	37.841	16.303	32.778	33.252	2'00.174	224.1	16:04'02.677
3	26.541	16.145	31.986	32.961	1'47.633	228,3	16:05'50.310
4	26.466	15.984	31.744	33.051	1'47.245	228,3	16:07'37.555
5	26.531	15.944	31.920	33.005	1'47.400	229,8	16:09'24.955
6	26.322	16.047	31.976	33.053	1'47.398	330,3	16:11'12.353
7	26.332	15.977	31.525	32.787	1'46.621	228,8	16:12'58.974
8	26.413	15.971	31.496	32.817	1'46.697	228,3	16:14'45.671
9	26.288	15.964	31.419	32.786	1'46.457	229,3	16:16'32.128
10	26.408	15.899	31.472	32.761	1'46.540	227,8	16:18'18.668
11	31.260	16.435	39.454	5'23.495	6'50.644P	224,5	16:25'09.312
12	36.743	16.995	32.620	36.683	2'03.041P	225,5	16:27'12.353
13	26.708	16.077	31.840	32.891	1'47.516	227,4	16:28'59.869
14	26.417	16.032	31.506	32.725	1'46.680	227,4	16:30'46.549
15	26.328	15.880	31.525	32.670	1'46.403C	229,3	16:32'32.952
16	26.402	15.961	31.451	32.626	1'46.440	222,2	16:34'19.392
17	32.080	16.832	42.857	2'40.359	4'12.128P	222,7	16:38'31.520
18	33.630	16.120	31.504	32.572	1'53.826P	227,4	16:40'25.346
19	26.153	15.858	31.263	32.496	1'45.770	227,4	16:42'11.116
20	26.175	15.901	31.208	32.512	1'45.796	226,4	16:43'56.912
21	26.150	15.847	31.128	32.461	1'45.586	226,9	16:45'42.498

Lap	32° 26 M. VUGRINEC (1'45.687)						
	Seg.1	Seg.2	Seg.3	Seg.4	Lap Time	km/h	Local Time
1							16:00'22.125
2	32.699	16.376	32.593	33.395	1'55.063P	224,1	16:02'17.188
3	26.246	15.941	31.293	32.399	1'45.879	226,4	16:04'03.067
4	26.204	15.904	31.407	7'47.381	9'00.896P	226,9	16:13'03.963
5	31.280	16.068	31.804	32.561	1'51.713P	225,0	16:14'55.676
6	26.183	39.126	32.461	32.690	2'10.460	179,7	16:17'06.136
7	26.177	15.804	31.364	32.342	1'45.687	225,9	16:18'51.823
8	25.885	15.833	31.148	5'26.606	6'39.472P	227,8	16:25'31.295

Lap	33° 2 L. MONTELLA (1'45.805)						
	Seg.1	Seg.2	Seg.3	Seg.4	Lap Time	km/h	Local Time
1							16:00'00.073
2	34.007	16.430	35.758	34.461	2'00.656P	227,4	16:02'00.729
3	26.820	15.933	35.895	32.949	1'51.597	230,8	16:03'52.326
4	26.561	16.009	31.665	32.564	1'46.799	231,3	16:05'39.125
5	26.594	15.825	37.340	33.514	1'53.273	234,8	16:07'32.398
6	29.527	15.924	31.807	32.657	1'49.915	232,8	16:09'22.313
7	26.538	15.815	31.955	32.861	1'47.169	227,8	16:11'09.482
8	26.933	15.832	31.822	32.784	1'47.371	232,3	16:12'56.853
9	26.408	15.901	31.832	32.796	1'46.937	228,8	16:14'43.790
10	26.630	15.957	35.884	6'57.431	8'15.902P	229,3	16:22'59.692
11	39.202	16.428	32.660	33.505	2'01.795P	228,3	16:25'01.487
12	27.411	15.792	31.607	32.924	1'47.734	230,8	16:26'49.221
13	26.619	15.941	31.923	4'27.012	5'41.495P	228,3	16:32'30.716
14	36.767	15.858	39.268	33.221	2'05.114P	230,3	16:34'35.830
15	26.346	15.757	31.398	32.618	1'46.119	230,8	16:36'21.949
16	31.982	15.768	31.899	32.659	1'52.308	232,8	16:38'14.257
17	26.291	15.856	31.495	32.672	1'46.314C	231,3	16:40'00.571
18	26.366	15.862	31.528	32.222	1'45.978	229,8	16:41'46.549
19	26.213	15.959	40.035	33.749	1'55.956	230,3	16:43'42.505
20	26.117	15.771	31.396	32.521	1'45.805	230,8	16:45'28.310

Lap	34° 50 O. VOSTATEK (1'45.817)						
	Seg.1	Seg.2	Seg.3	Seg.4	Lap Time	km/h	Local Time
1							16:00'01.793
2	34.058	16.507	32.412	32.915	1'55.892P	227,8	16:01'57.685
3	26.276	16.139	31.588	32.801	1'46.804	223,1	16:03'44.489
4	26.290	16.248	31.499	32.562	1'46.599	222,2	16:05'31.088
5	27.719	16.275	32.497	33.053	1'49.544	221,8	16:07'20.632
6	26.400	16.133	32.197	34.531	1'49.261	223,6	16:09'09.893
7	26.327	15.935	31.611	10'13.398	11'27.271P	223,1	16:20'37.164
8	36.300	16.470	33.541	33.016	1'59.327P	221,8	16:22'36.491
9	26.337	15.985	31.553	32.580	1'46.455	227,4	16:24'22.946
10	26.431	17.926	34.328	33.084	1'51.769	200,7	16:26'14.715
11	26.295	16.134	32.359	3'26.800	4'41.588P	223,1	16:30'56.303
12	32.243	16.116	31.486	32.850	1'52.695CP	225,5	16:32'48.998
13	26.243	15.942	31.191	32.441	1'45.817	225,0	16:34'34.815
14	25.999	16.007	31.302	32.550	1'45.858	224,5	16:36'20.673
15	26.140	15.994	31.263	32.474	1'45.871	225,0	16:38'06.544
16	26.047	15.981	31.265	32.582	1'45.875	225,9	16:39'52.419
17	26.268	16.487	34.018	32.825	1'49.598	221,3	16:41'42.017
18	26.108	16.022	31.584	32.760	1'46.474	224,5	16:43'28.491
19	26.916	15.969	31.506	32.650	1'47.041	227,4	16:45'15.532

Lap	31° 42 S. FROSSARD (1'45.663)						
	Seg.1	Seg.2	Seg.3	Seg.4	Lap Time	km/h	Local Time
1							16:00'34.513
2	31.767	16.357	32.518	33.932	1'54.574P	227,4	16:02'29.087
3	28.652	16.215	33.008	33.243	1'51.118	226,9	16:04'20.205
4	27.186	16.095	31.863	34.263	1'49.407	232,8	16:06'09.612
5	26.949	16.004	32.019	3'20.070	4'35.042P	229,3	16:10'44.654
6	34.484	16.288	31.982	33.052	1'55.806P	224,5	16:12'40.460
7	26.882	16.169	31.945	33.043	1'48.039	224,1	16:14'28.499
8	26.655	16.099	31.782	33.314	1'47.850	228,8	16:16'16.349
9	26.714	16.138	31.715	33.543	1'48.110	227,8	16:18'04.459
10	26.913	16.157	31.862	5'43.257	6'58.189P	226,4	16:25'02.648
11	35.304	16.018	31.606	32.614	1'55.542P	229,3	16:26'58.190
12	26.343	15.729	31.668	32.858	1'46.598	230,3	16:28'44.788
13	26.223	15.749	31.112	32.853	1'45.937	232,3	16:30'30.725
14	27.319	15.740	32.299	33.093	1'48.451C	232,3	16:32'19.176
15	26.296	15.722	31.096	32.549	1'45.663	233,3	16:34'04.839
16	26.374	15.841	31.251	32.631	1'46.097	230,3	16:35'50.936
17	26.140	15.942	31.247	32.820	1'46.149	229,8	16:37'37.085
18	30.610	15.812	31.229	33.804	1'51.455	231,8	16:39'28.540
19	26.368	15.943	31.448	32.720	1'46.479	228,8	16:41'15.019
20	26.282	16.017	35.605	33.858	1'51.762	227,4	16:43'06.781
21	26.326	15.905	31.524	32.595	1'46.350	229,8	16:44'53.131
22	26.482	16.002	31.693	32.687	1'46.864	226,4	16:46'39.995

24/09/2021 P = Pits In/Out - C = Lap Time Cancelled

These data/results cannot be reproduced, stored and/or transmitted in whole or in part by any manner of electronic, mechanical, photocopying, recording, broadcasting or otherwise now known or herein after developed without the previous express consent by the copyright owner, except for reproduction in daily press and regular printed publications on sale to the public within 60 days of the event related to those data/results and always provided that copyright symbol appears together as follows below.

© DORNA WSBK ORGANIZATION Srl 2021



Jerez 4.423 m

Motul Spanish Round, 24-26 September 2021

Weather Report Free Practice 2nd Session

Session started 16:00 - Session ended 16:47

Air Temperature

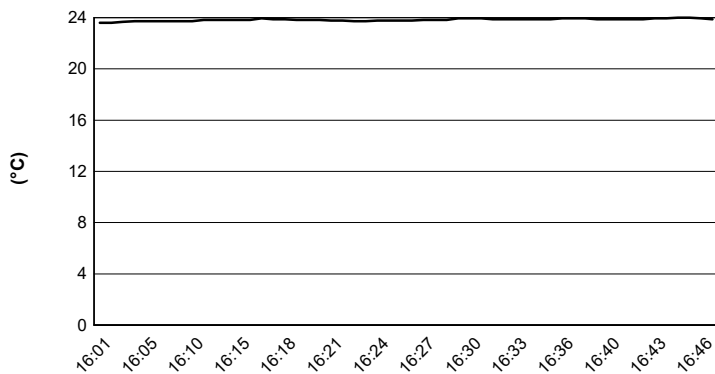

Track Temperature

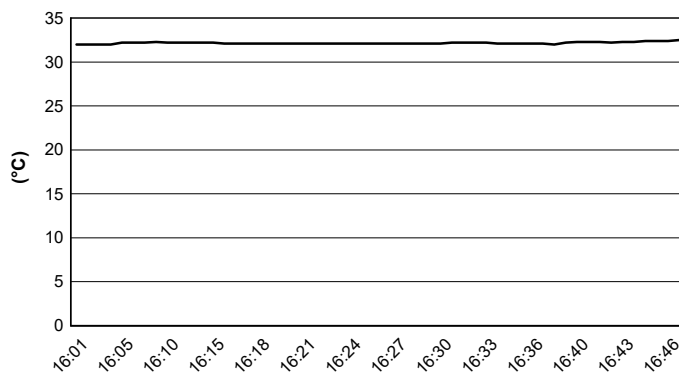

Air Pressure

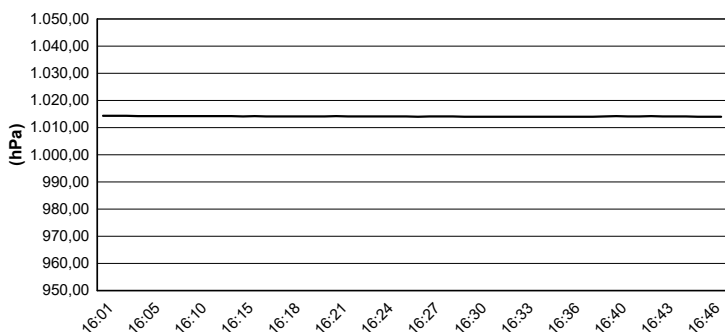

Humidity

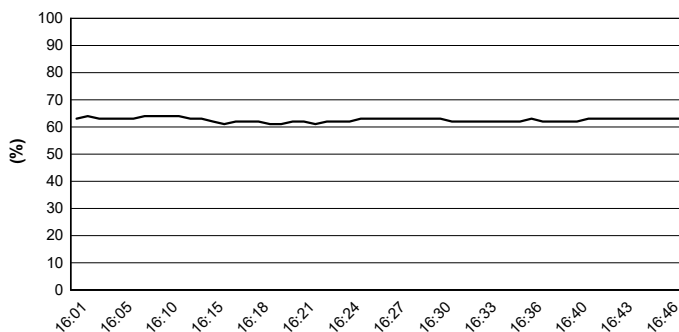

Wind Speed

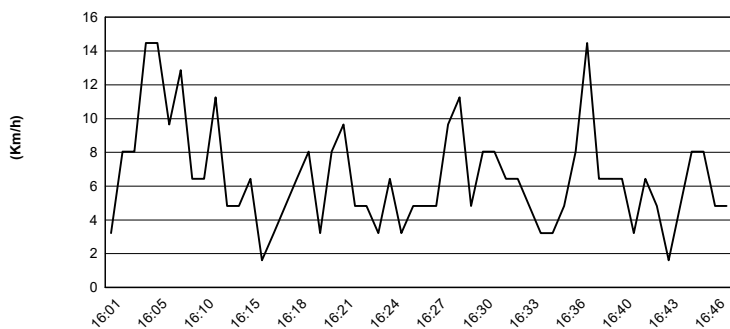

Wind Direction

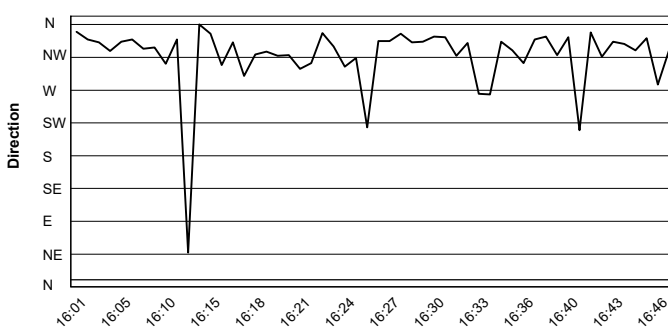

24/09/2021

These data/results cannot be reproduced, stored and/or transmitted in whole or in part by any manner of electronic, mechanical, photocopying, recording, broadcasting or otherwise now known or herein after developed without the previous express consent by the copyright owner, except for reproduction in daily press and regular printed publications on sale to the public within 60 days of the event related to those data/results and always provided that copyright symbol appears together as follows below.

© DORNA WSBK ORGANIZATION Srl 2021



Motul Spanish Round, 24-26 September 2021

Best Laps & Speeds

No.	Rider Bike	Nat	Best Lap		FP1		FP2									
			LL	SPD	LL	SPD	LL	SPD								
1	5 P. OETTL Kawasaki ZX-6R	GER	1'42.249	41 237,3	1'42.249	20 235,2	1'42.509	21 237,3								
2	77 D. AEGERTER Yamaha YZF R6	SUI	1'42.455	40 236,3	1'43.034	20 236,3	1'42.455	20 236,3								
3	81 M. GONZALEZ Yamaha YZF R6	ESP	1'42.681	36 237,3	1'42.681	17 237,3	1'42.901	19 236,8								
4	4 S. ODENDAAL Yamaha YZF R6	RSA	1'42.742	35 237,3	1'43.062	16 237,3	1'42.742	19 237,3								
5	66 N. TUULI MV Agusta F3 675	FIN	1'42.774	37 238,9	1'42.774	21 238,9	1'42.789	16 233,2								
6	21 R. KRUMMENACHER Yamaha YZF R6	SUI	1'42.832	32 236,8	1'42.832	16 236,8	1'43.027	16 233,2								
7	54 K. SOFUOGLU Kawasaki ZX-6R	TUR	1'43.095	26 236,8	1'44.715	17 231,7	1'43.095	9 236,8								
8	3 R. DE ROSA Kawasaki ZX-6R	ITA	1'43.118	36 235,8	1'43.745	19 235,8	1'43.118	17 234,7								
9	61 C. ONCU Kawasaki ZX-6R	TUR	1'43.131	40 234,2	1'43.633	20 234,2	1'43.131	20 234,2								
10	62 S. MANZI Yamaha YZF R6	ITA	1'43.152	42 234,7	1'43.403	20 234,7	1'43.152	22 233,2								
11	94 F. CARICASULO Yamaha YZF R6	ITA	1'43.240	43 239,4	1'43.450	20 231,7	1'43.240	23 239,4								
12	16 J. CLUZEL Yamaha YZF R6	FRA	1'43.413	37 237,8	1'43.911	18 235,2	1'43.413	19 237,8								
13	56 P. SEBESTYEN Yamaha YZF R6	HUN	1'43.552	36 238,9	1'44.206	17 235,2	1'43.552	19 238,9								
14	25 M. BRENNER Yamaha YZF R6	SUI	1'43.625	39 232,2	1'44.042	19 232,2	1'43.625	20 229,3								
15	28 G. VAN STRAALEN Yamaha YZF R6	NED	1'43.707	37 236,3	1'45.442	16 232,7	1'43.707	21 236,3								
16	40 U. ORRADRE Yamaha YZF R6	ESP	1'43.804	37 238,9	1'44.953	17 234,2	1'43.804	20 238,9								
17	22 F. FULIGNI Yamaha YZF R6	ITA	1'44.014	37 231,7	1'44.162	18 231,7	1'44.014	19 230,7								
18	95 V. TAKALA Yamaha YZF R6	FIN	1'44.024	42 233,7	1'44.603	21 233,7	1'44.024	21 232,7								
19	34 K. MANFREDI Yamaha YZF R6	ITA	1'44.068	34 234,7	1'45.300	17 234,7	1'44.068	17 232,2								
20	70 M. ALCOBA Yamaha YZF R6	ESP	1'44.069	26 235,2	1'44.906	14 234,7	1'44.069	12 235,2								
21	38 H. SOOMER Yamaha YZF R6	EST	1'44.071	37 234,2	1'44.071	19 234,2	1'44.187	18 233,2								
22	71 C. BERGMAN Yamaha YZF R6	SWE	1'44.175	37 236,8	1'44.538	19 234,7	1'44.175	18 236,8								
23	55 G. HENDRA PRATAMA Yamaha YZF R6	INA	1'44.578	38 237,3	1'46.305	19 237,3	1'44.578	19 236,3								
24	84 M. FABRIZIO Kawasaki ZX-6R	ITA	1'44.684	26 237,3	1'45.168	15 237,3	1'44.684	11 235,8								
25	96 D. SANCHIS MARTINEZ Yamaha YZF R6	ESP	1'44.741	33 235,2	1'45.076	17 231,7	1'44.741	16 235,2								

24/09/2021

These data/results cannot be reproduced, stored and/or transmitted in whole or in part by any manner of electronic, mechanical, photocopying, recording, broadcasting or otherwise now known or herein after developed without the previous express consent by the copyright owner, except for reproduction in daily press and regular printed publications on sale to the public within 60 days of the event related to those data/results and always provided that copyright symbol appears together as follows below.

© DORNA WSBK ORGANIZATION Srl 2021

FICR PERUGIA TIMING



Official Tyre Supplier



Official Timekeeper



Motul Spanish Round, 24-26 September 2021

Best Laps & Speeds

No.	Rider Bike	Nat	Best Lap		FP1		FP2							
			LL	SPD	LL	SPD	LL	SPD						
26	M. VUGRINEC Yamaha YZF R6	CRO	1'44.927 24	229,3	1'44.927 17	229,3	1'45.687 7	227,8						
27	M. HERRERA Yamaha YZF R6	ESP	1'44.929 34	238,4	1'45.717 18	236,3	1'44.929 16	238,4						
28	S. KAWASAKI Kawasaki ZX-6R	JPN	1'45.308 43	233,2	1'46.833 22	233,2	1'45.308 21	233,2						
29	B. VAN EERDE Yamaha YZF R6	AUS	1'45.311 38	233,2	1'46.399 19	229,3	1'45.311 19	233,2						
30	L. TACCINI Kawasaki ZX-6R	ITA	1'45.360 31	236,8	1'47.399 12	233,7	1'45.360 19	236,8						
31	E. MONTERO HUERTA Yamaha YZF R6	ESP	1'45.586 42	230,2	1'46.268 22	229,3	1'45.586 20	230,2						
32	S. FROSSARD Yamaha YZF R6	SUI	1'45.663 43	233,2	1'46.219 22	232,2	1'45.663 21	233,2						
33	L. MONTELLA Yamaha YZF R6	ITA	1'45.805 36	234,7	1'46.714 17	232,7	1'45.805 19	234,7						
34	O. VOSTATEK Yamaha YZF R6	CZE	1'45.817 32	227,8	1'46.568 14	227,8	1'45.817 18	227,8						

24/09/2021

These data/results cannot be reproduced, stored and/or transmitted in whole or in part by any manner of electronic, mechanical, photocopying, recording, broadcasting or otherwise now known or herein after developed without the previous express consent by the copyright owner, except for reproduction in daily press and regular printed publications on sale to the public within 60 days of the event related to those data/results and always provided that copyright symbol appears together as follows below.

© DORNA WSBK ORGANIZATION Srl 2021

FICR PERUGIA TIMING



Official Tyre Supplier



Official Timekeeper