



Motul Spanish Round, 24-26 September 2021

Results Tissot Superpole

Jerez 4.423 m

1 / 2

No.	Rider	Nat	Team	Bike	Class	Time	Gap	Rel.	Laps	Speed	
										Avg	Max
1	5 P. OETTL	GER	Kawasaki Puccetti Racing	Kawasaki ZX-6R		1'41.798			10	156,416	238,9
2	77 D. AEGERTER	SUI	Ten Kate Racing Yamaha	Yamaha YZF R6		1'41.834	0.036	0.036	9	156,360	237,4
3	94 F. CARICASULO	ITA	Biblion Iberica Yamaha Motoxracing	Yamaha YZF R6		1'41.964	0.166	0.130	10	156,161	238,4
4	81 M. GONZALEZ	ESP	Yamaha ParkinGo Team	Yamaha YZF R6		1'42.046	0.248	0.082	10	156,036	242,2
5	21 R. KRUMMENACHER	SUI	CM Racing	Yamaha YZF R6		1'42.059	0.261	0.013	9	156,016	236,8
6	66 N. TUULI	FIN	MV Agusta Corse Clienti	MV Agusta F3 675		1'42.456	0.658	0.397	9	155,411	238,4
7	4 S. ODENDAAL	RSA	Evan Bros. WorldSSP Yamaha Team	Yamaha YZF R6		1'42.570	0.772	0.114	9	155,238	239,5
8	3 R. DE ROSA	ITA	Orelac Racing VerdNatura	Kawasaki ZX-6R		1'42.592	0.794	0.022	9	155,205	236,8
9	61 C. ONCU	TUR	Kawasaki Puccetti Racing	Kawasaki ZX-6R		1'42.707	0.909	0.115	8	155,031	237,4
10	62 S. MANZI	ITA	GMT94 Yamaha	Yamaha YZF R6		1'42.811	1.013	0.104	10	154,874	235,3
11	28 G. VAN STRAALEN	NED	EAB Racing Team	Yamaha YZF R6		1'42.932	1.134	0.121	11	154,692	237,9
12	16 J. CLUZEL	FRA	GMT94 Yamaha	Yamaha YZF R6		1'42.943	1.145	0.011	8	154,676	240,0
13	22 F. FULIGNI	ITA	VFT Racing	Yamaha YZF R6		1'43.115	1.317	0.172	9	154,418	235,3
14	34 K. MANFREDI	ITA	AltoGo Racing Team	Yamaha YZF R6		1'43.131	1.333	0.016	9	154,394	237,9
15	38 H. SOOMER	EST	Kallio Racing	Yamaha YZF R6		1'43.206	1.408	0.075	10	154,282	237,4
16	25 M. BRENNER	SUI	VFT Racing	Yamaha YZF R6		1'43.352	1.554	0.146	10	154,064	231,3
17	56 P. SEBESTYEN	HUN	Evan Bros. WorldSSP Yamaha Team	Yamaha YZF R6		1'43.392	1.594	0.040	10	154,004	238,4
18	40 U. ORRADRE	ESP	Yamaha MS Racing	Yamaha YZF R6		1'43.396	1.598	0.004	7	153,998	242,7
19	70 M. ALCOBA	ESP	Yamaha MS Racing	Yamaha YZF R6		1'43.518	1.720	0.122	7	153,817	235,3
20	71 C. BERGMAN	SWE	Wojcik Racing Team	Yamaha YZF R6		1'43.647	1.849	0.129	10	153,625	237,9
21	84 M. FABRIZIO	ITA	G.A.P. MOTOZOO Racing by Puccetti	Kawasaki ZX-6R		1'44.032	2.234	0.385	10	153,057	237,9
22	6 M. HERRERA	ESP	Biblion Iberica Yamaha Motoxracing	Yamaha YZF R6		1'44.099	2.301	0.067	10	152,958	239,5
23	96 D. SANCHIS MARTINEZ	ESP	WRP Wepol Racing	Yamaha YZF R6		1'44.156	2.358	0.057	9	152,875	234,3
24	55 G. HENDRA PRATAMA	INA	Ten Kate Racing Yamaha	Yamaha YZF R6		1'44.167	2.369	0.011	8	152,858	240,5
25	26 M. VUGRINEC	CRO	Ferquest - Unior Racing Team	Yamaha YZF R6		1'44.283	2.485	0.116	7	152,688	234,8
26	95 V. TAKALA	FIN	Kallio Racing	Yamaha YZF R6		1'44.364	2.566	0.081	10	152,570	234,8
27	92 B. VAN EERDE	AUS	IXS-YART Yamaha	Yamaha YZF R6		1'44.423	2.625	0.059	7	152,484	234,3
28	2 L. MONTELLA	ITA	Chiodo Moto Racing	Yamaha YZF R6		1'44.670	2.872	0.247	9	152,124	234,3
29	45 S. KAWASAKI	JPN	G.A.P. MOTOZOO Racing by Puccetti	Kawasaki ZX-6R		1'44.790	2.992	0.120	9	151,950	236,8
30	50 O. VOSTATEK	CZE	IXS-YART Yamaha	Yamaha YZF R6		1'44.902	3.104	0.112	9	151,787	231,3
31	24 L. TACCINI	ITA	Orelac Racing VerdNatura	Kawasaki ZX-6R		1'44.939	3.141	0.037	8	151,734	237,9
32	69 E. MONTERO HUERTA	ESP	DK Motorsport	Yamaha YZF R6		1'45.315	3.517	0.376	10	151,192	231,3
33	42 S. FROSSARD	SUI	Moto Team Jura Vitesse	Yamaha YZF R6		1'45.368	3.570	0.053	10	151,116	234,8

Qualifying Lap Time (107% of 1'41.798): 1'48.925

* WorldSSP Challenge

AIR	Humidity:	76%	Temp:	22°C
TRACK	Condition:	Dry	Temp:	26°C

Records	Pole (SP)	2019	R.Krummenacher	1'41.775	156,450	Km/h
	Race (RC)	2019	F.Caricasulo	1'42.532	155,300	Km/h
	All Times (SP)	2019	R.Krummenacher	1'41.775	156,450	Km/h

Start 25/09/2021 10:25 End 10:58 The results are provisional until the end of the time limit for protests and appeals and the completion of the technical checks.

These data/results cannot be reproduced, stored and/or transmitted in whole or in part by any manner of electronic, mechanical, photocopying, recording, broadcasting or otherwise now known or herein after developed without the previous express consent by the copyright owner, except for reproduction in daily press and regular printed publications on sale to the public within 60 days of the event related to those data/results and always provided that copyright symbol appears together as follows below.

© DORNA WSBK ORGANIZATION Srl 2021





Motul Spanish Round, 24-26 September 2021

Results Tissot Superpole

Session Highlights

Local Time	No. Rider	Description
10.25.00		Start
10.30.57	40 U. ORRADRE	Crashed - Turn 1
10.32.53	40 U. ORRADRE	Re-joined
10.33.03	6 M. HERRERA	Lap Cancelled (1'51.104) - Yellow Flag - Turn 1
10.33.15	42 S. FROSSARD	Lap Cancelled (1'46.344) - Yellow Flag - Turn 1
10.41.47	26 M. VUGRINEC	Crashed - Turn 6
10.42.12	26 M. VUGRINEC	Re-joined
10.42.34	61 C. ONCU	Crashed - Turn 6
10.42.45	55 G. HENDRA PRATAMA	Crashed - Turn 10
10.42.52	61 C. ONCU	Re-joined
10.44.58	92 B. VAN EERDE	Crashed - Turn 11
10.46.01	66 N. TUULI	Lap Cancelled (1'42.593) - Exceeded Track Limits - Turn 12
10.47.10	55 G. HENDRA PRATAMA	Medical Centre
10.48.09		First 3 positions confirmed
10.52.02	3 R. DE ROSA	Lap Cancelled (1'50.029) - Yellow Flag - Turn 6
10.52.15	5 P. OETTL	Lap Cancelled (1'43.255) - Yellow Flag - Turn 6
10.52.43	56 P. SEBESTYEN	Lap Cancelled (1'43.189) - Yellow Flag - Turn 6
10.52.53	28 G. VAN STRAALEN	Lap Cancelled (1'43.269) - Yellow Flag - Turn 6
10.58.10		End Of Session

Fastest Laps Sequence

No.	Rider	Nat	Team	Bike	Local Time	Time	Gap	Avg
21	R. KRUMMENACHER	SUI	CM Racing	Yamaha YZF R6	10:28'46.824	1'42.927		154,700
5	P. OETTL	GER	Kawasaki Puccetti Racing	Kawasaki ZX-6R	10:28'58.620	1'42.282	-0.645	155,675
21	R. KRUMMENACHER	SUI	CM Racing	Yamaha YZF R6	10:30'29.069	1'42.245	-0.037	155,732
77	D. AEGERTER	SUI	Ten Kate Racing Yamaha	Yamaha YZF R6	10:31'38.099	1'42.153	-0.092	155,872
77	D. AEGERTER	SUI	Ten Kate Racing Yamaha	Yamaha YZF R6	10:33'19.933	1'41.834	-0.319	156,360
5	P. OETTL	GER	Kawasaki Puccetti Racing	Kawasaki ZX-6R	10:44'36.890	1'41.798	-0.036	156,416

Start 10:25 End 10:58 The results are provisional until the end of the time limit for protests and appeals and the completion of the technical checks.

These data/results cannot be reproduced, stored and/or transmitted in whole or in part by any manner of electronic, mechanical, photocopying, recording, broadcasting or otherwise now known or herein after developed without the previous express consent by the copyright owner, except for reproduction in daily press and regular printed publications on sale to the public within 60 days of the event related to those data/results and always provided that copyright symbol appears together as follows below.

© DORNA WSBK ORGANIZATION Srl 2021

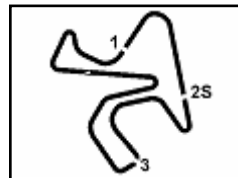

Jerez 4.423 m

Motul Spanish Round, 24-26 September 2021

Starting Grid - Race 1 (17 Laps x 4,423 km = 75,191 km)

1	5	OETTL P. Kawasaki	1'41.798	2	77	AEGERTER D. Yamaha	1'41.834	3	94	CARICASULO F. Yamaha	1'41.964
2	81	GONZALEZ M. Yamaha	1'42.046	5	21	KRUMMENACHER R. Yamaha	1'42.059	6	66	TUULI N. MV Agusta	1'42.456
3	4	ODENDAAL S. Yamaha	1'42.570	8	3	DE ROSA R. Kawasaki	1'42.592	9	61	ONCU C. Kawasaki	1'42.707
4	62	MANZI S. Yamaha	1'42.811	11	28	VAN STRAALEN G. Yamaha	1'42.932	12	16	CLUZEL J. Yamaha	1'42.943
5	22	FULIGNI F. Yamaha	1'43.115	14	34	MANFREDI K. Yamaha	1'43.131	15	38	SOOMER H. Yamaha	1'43.206
6	25	BRENNER M. Yamaha	1'43.352	17	56	SEBESTYEN P. Yamaha	1'43.392	18	40	ORRADRE U. Yamaha	1'43.396
7	70	ALCOBA M. Yamaha	1'43.518	20	71	BERGMAN C. Yamaha	1'43.647	21	84	FABRIZIO M. Kawasaki	1'44.032
8	6	HERRERA M. Yamaha	1'44.099	23	96	SANCHIS MARTINEZ Yamaha	1'44.156	24	26	VUGRINEC M. Yamaha	1'44.283
9	95	TAKALA V. Yamaha	1'44.364	26	92	VAN EERDE B. Yamaha	1'44.423	27	2	MONTELLA L. Yamaha	1'44.670
10	45	KAWASAKI S. Kawasaki	1'44.790	29	50	VOSTATEK O. Yamaha	1'44.902	30	24	TACCINI L. Kawasaki	1'44.939
11	69	MONTERO HUERTA E Yamaha	1'45.315	32	42	FROSSARD S. Yamaha	1'45.368				

N.55 (Hendra Pratama G.) will not take part in today's race. Declared unfit after SP

25/09/2021 The Race Director

These data/results cannot be reproduced, stored and/or transmitted in whole or in part by any manner of electronic, mechanical, photocopying, recording, broadcasting or otherwise now known or herein after developed without the previous express consent by the copyright owner, except for reproduction in daily press and regular printed publications on sale to the public within 60 days of the event related to those data/results and always provided that copyright symbol appears together as follows below. © DORNA WSBK ORGANIZATION Srl 2021



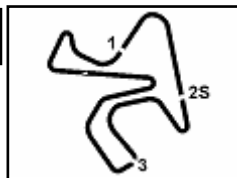

Motul Spanish Round, 24-26 September 2021

Best Sectors & Speed Tissot Superpole

BEST LAP			
1	5 P. OETTL	Kawasaki ZX-6R	1'41.798
2	77 D. AEGERTER	Yamaha YZF R6	1'41.834
3	94 F. CARICASULO	Yamaha YZF R6	1'41.964
4	81 M. GONZALEZ	Yamaha YZF R6	1'42.046
5	21 R. KRUMMENACHER	Yamaha YZF R6	1'42.059
6	66 N. TUULI	MV Agusta F3 675	1'42.456
7	4 S. ODENDAAL	Yamaha YZF R6	1'42.570
8	3 R. DE ROSA	Kawasaki ZX-6R	1'42.592
9	61 C. ONCU	Kawasaki ZX-6R	1'42.707
10	62 S. MANZI	Yamaha YZF R6	1'42.811
11	28 G. VAN STRAALEN	Yamaha YZF R6	1'42.932
12	16 J. CLUZEL	Yamaha YZF R6	1'42.943
13	22 F. FULIGNI	Yamaha YZF R6	1'43.115
14	34 K. MANFREDI	Yamaha YZF R6	1'43.131
15	38 H. SOOMER	Yamaha YZF R6	1'43.206
16	25 M. BRENNER	Yamaha YZF R6	1'43.352
17	56 P. SEBESTYEN	Yamaha YZF R6	1'43.392
18	40 U. ORRADRE	Yamaha YZF R6	1'43.396
19	70 M. ALCOBA	Yamaha YZF R6	1'43.518
20	71 C. BERGMAN	Yamaha YZF R6	1'43.647
21	84 M. FABRIZIO	Kawasaki ZX-6R	1'44.032
22	6 M. HERRERA	Yamaha YZF R6	1'44.099
23	96 D. SANCHIS MARTINEZ	Yamaha YZF R6	1'44.156
24	55 G. HENDRA PRATAMA	Yamaha YZF R6	1'44.167
25	26 M. VUGRINEC	Yamaha YZF R6	1'44.283
26	95 V. TAKALA	Yamaha YZF R6	1'44.364
27	92 B. VAN EERDE	Yamaha YZF R6	1'44.423
28	2 L. MONTELLA	Yamaha YZF R6	1'44.670
29	45 S. KAWASAKI	Kawasaki ZX-6R	1'44.790
30	50 O. VOSTATEK	Yamaha YZF R6	1'44.902
31	24 L. TACCINI	Kawasaki ZX-6R	1'44.939
32	69 E. MONTERO HUERTA	Yamaha YZF R6	1'45.315
33	42 S. FROSSARD	Yamaha YZF R6	1'45.368

SPEED			
1	40 U. ORRADRE	Yamaha YZF R6	242,7
2	81 M. GONZALEZ	Yamaha YZF R6	242,2
3	55 G. HENDRA PRATAMA	Yamaha YZF R6	240,5
4	16 J. CLUZEL	Yamaha YZF R6	240,0
5	6 M. HERRERA	Yamaha YZF R6	239,5
6	4 S. ODENDAAL	Yamaha YZF R6	239,5
7	5 P. OETTL	Kawasaki ZX-6R	238,9
8	94 F. CARICASULO	Yamaha YZF R6	238,4
9	56 P. SEBESTYEN	Yamaha YZF R6	238,4
10	66 N. TUULI	MV Agusta F3 675	238,4
11	34 K. MANFREDI	Yamaha YZF R6	237,9
12	28 G. VAN STRAALEN	Yamaha YZF R6	237,9
13	84 M. FABRIZIO	Kawasaki ZX-6R	237,9
14	24 L. TACCINI	Kawasaki ZX-6R	237,9
15	71 C. BERGMAN	Yamaha YZF R6	237,9
16	77 D. AEGERTER	Yamaha YZF R6	237,4
17	38 H. SOOMER	Yamaha YZF R6	237,4
18	61 C. ONCU	Kawasaki ZX-6R	237,4
19	3 R. DE ROSA	Kawasaki ZX-6R	236,8
20	45 S. KAWASAKI	Kawasaki ZX-6R	236,8
21	21 R. KRUMMENACHER	Yamaha YZF R6	236,8
22	22 F. FULIGNI	Yamaha YZF R6	235,3
23	62 S. MANZI	Yamaha YZF R6	235,3
24	70 M. ALCOBA	Yamaha YZF R6	235,3
25	95 V. TAKALA	Yamaha YZF R6	234,8
26	42 S. FROSSARD	Yamaha YZF R6	234,8
27	26 M. VUGRINEC	Yamaha YZF R6	234,8
28	92 B. VAN EERDE	Yamaha YZF R6	234,3
29	96 D. SANCHIS MARTINEZ	Yamaha YZF R6	234,3
30	2 L. MONTELLA	Yamaha YZF R6	234,3
31	50 O. VOSTATEK	Yamaha YZF R6	231,3
32	69 E. MONTERO HUERTA	Yamaha YZF R6	231,3
33	25 M. BRENNER	Yamaha YZF R6	231,3

SEG. 1			SEG. 2			SEG. 3			SEG. 4		
1	5 P. OETTL	25.077	1	81 M. GONZALEZ	15.168	1	77 D. AEGERTER	29.924	1	94 F. CARICASULO	31.342
2	81 M. GONZALEZ	25.158	2	3 R. DE ROSA	15.225	2	5 P. OETTL	29.924	2	77 D. AEGERTER	31.345
3	77 D. AEGERTER	25.190	3	21 R. KRUMMENACHER	15.244	3	21 R. KRUMMENACHER	30.067	3	21 R. KRUMMENACHER	31.399
4	94 F. CARICASULO	25.202	4	4 S. ODENDAAL	15.251	4	61 C. ONCU	30.068	4	3 R. DE ROSA	31.422
5	61 C. ONCU	25.281	5	77 D. AEGERTER	15.286	5	94 F. CARICASULO	30.069	5	81 M. GONZALEZ	31.431
6	21 R. KRUMMENACHER	25.303	6	5 P. OETTL	15.301	6	81 M. GONZALEZ	30.122	6	5 P. OETTL	31.442
7	66 N. TUULI	25.361	7	71 C. BERGMAN	15.306	7	66 N. TUULI	30.168	7	56 P. SEBESTYEN	31.490
8	56 P. SEBESTYEN	25.384	8	66 N. TUULI	15.332	8	4 S. ODENDAAL	30.207	8	4 S. ODENDAAL	31.525
9	22 F. FULIGNI	25.392	9	94 F. CARICASULO	15.351	9	3 R. DE ROSA	30.243	9	66 N. TUULI	31.531
10	28 G. VAN STRAALEN	25.408	10	16 J. CLUZEL	15.365	10	28 G. VAN STRAALEN	30.250	10	62 S. MANZI	31.633
11	4 S. ODENDAAL	25.416	11	61 C. ONCU	15.366	11	62 S. MANZI	30.264	11	28 G. VAN STRAALEN	31.691
12	34 K. MANFREDI	25.425	12	28 G. VAN STRAALEN	15.386	12	34 K. MANFREDI	30.282	12	61 C. ONCU	31.696
13	62 S. MANZI	25.438	13	56 P. SEBESTYEN	15.394	13	25 M. BRENNER	30.357	13	22 F. FULIGNI	31.705
14	40 U. ORRADRE	25.452	14	40 U. ORRADRE	15.405	14	16 J. CLUZEL	30.363	14	16 J. CLUZEL	31.714
15	25 M. BRENNER	25.471	15	84 M. FABRIZIO	15.417	15	56 P. SEBESTYEN	30.399	15	40 U. ORRADRE	31.730
16	38 H. SOOMER	25.484	16	22 F. FULIGNI	15.432	16	22 F. FULIGNI	30.408	16	38 H. SOOMER	31.738
17	3 R. DE ROSA	25.492	17	38 H. SOOMER	15.471	17	40 U. ORRADRE	30.458	17	25 M. BRENNER	31.803
18	16 J. CLUZEL	25.501	18	62 S. MANZI	15.476	18	70 M. ALCOBA	30.512	18	70 M. ALCOBA	31.889
19	70 M. ALCOBA	25.584	19	34 K. MANFREDI	15.484	19	38 H. SOOMER	30.513	19	6 M. HERRERA	31.899
20	96 D. SANCHIS MARTINEZ	25.617	20	55 G. HENDRA PRATAMA	15.489	20	71 C. BERGMAN	30.657	20	34 K. MANFREDI	31.900
21	2 L. MONTELLA	25.646	21	24 L. TACCINI	15.491	21	95 V. TAKALA	30.713	21	71 C. BERGMAN	31.910
22	71 C. BERGMAN	25.650	22	96 D. SANCHIS MARTINEZ	15.504	22	55 G. HENDRA PRATAMA	30.715	22	84 M. FABRIZIO	31.926
23	92 B. VAN EERDE	25.677	23	92 B. VAN EERDE	15.516	23	96 D. SANCHIS MARTINEZ	30.728	23	95 V. TAKALA	31.934
24	95 V. TAKALA	25.698	24	70 M. ALCOBA	15.533	24	26 M. VUGRINEC	30.823	24	92 B. VAN EERDE	31.999
25	26 M. VUGRINEC	25.740	25	25 M. BRENNER	15.542	25	92 B. VAN EERDE	30.853	25	26 M. VUGRINEC	32.051
26	55 G. HENDRA PRATAMA	25.766	26	6 M. HERRERA	15.559	26	6 M. HERRERA	30.854	26	24 L. TACCINI	32.081
27	6 M. HERRERA	25.787	27	26 M. VUGRINEC	15.561	27	84 M. FABRIZIO	30.891	27	96 D. SANCHIS MARTINEZ	32.087
28	84 M. FABRIZIO	25.798	28	95 V. TAKALA	15.608	28	50 O. VOSTATEK	30.906	28	55 G. HENDRA PRATAMA	32.093
29	50 O. VOSTATEK	25.818	29	2 L. MONTELLA	15.620	29	45 S. KAWASAKI	30.913	29	45 S. KAWASAKI	32.116
30	24 L. TACCINI	25.980	30	45 S. KAWASAKI	15.656	30	69 E. MONTERO HUERTA	30.914	30	2 L. MONTELLA	32.125
31	45 S. KAWASAKI	25.992	31	69 E. MONTERO HUERTA	15.692	31	2 L. MONTELLA	30.935	31	50 O. VOSTATEK	32.275
32	42 S. FROSSARD	26.019	32	42 S. FROSSARD	15.696	32	42 S. FROSSARD	31.074	32	42 S. FROSSARD	32.396
33	69 E. MONTERO HUERTA	26.126	33	50 O. VOSTATEK	15.794	33	24 L. TACCINI	31.199	33	69 E. MONTERO HUERTA	32.407

25/09/2021

These data/results cannot be reproduced, stored and/or transmitted in whole or in part by any manner of electronic, mechanical, photocopying, recording, broadcasting or otherwise now known or herein after developed without the previous express consent by the copyright owner, except for reproduction in daily press and regular printed publications on sale to the public within 60 days of the event related to those data/results and always provided that copyright symbol appears together as follows below.

© DORNA WSBK ORGANIZATION Srl 2021

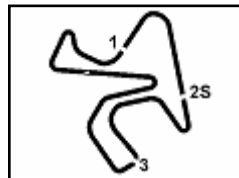

Motul Spanish Round, 24-26 September 2021

Ideal Times Tissot Superspole

Jerez 4.423 m

1 / 2

No.	Rider	Nat	Bike	Seg. 1 Diff. 1	Seg. 2 Diff. 2	Seg. 3 Diff. 3	Seg. 4 Diff. 4	Ideal Time		
								Best Lap	Pos.	Diff.
1	5 P. OETTL	GER	Kawasaki ZX-6R	25.077	15.301 +0.031	29.924	31.442 +0.023	1'41.744	1	0.054
2	77 D. AEGERTER	SUI	Yamaha YZF R6	25.190	15.286 +0.081	29.924	31.345 +0.008	1'41.745	2	0.089
3	81 M. GONZALEZ	ESP	Yamaha YZF R6	25.158	15.168 +0.093	30.122 +0.023	31.431 +0.051	1'41.879	4	0.167
4	94 F. CARICASULO	ITA	Yamaha YZF R6	25.202	15.351	30.069	31.342	1'41.964	3	
5	21 R. KRUMMENACHER	SUI	Yamaha YZF R6	25.303 +0.009	15.244 +0.037	30.067	31.399	1'42.013	5	0.046
6	3 R. DE ROSA	ITA	Kawasaki ZX-6R	25.492 +0.119	15.225 +0.091	30.243	31.422	1'42.382	8	0.210
7	66 N. TUULI	FIN	MV Agusta F3 675	25.361 +0.011	15.332	30.168 +0.053	31.531	1'42.392	6	0.064
8	4 S. ODENDAAL	RSA	Yamaha YZF R6	25.416 +0.053	15.251	30.207	31.525 +0.118	1'42.399	7	0.171
9	61 C. ONCU	TUR	Kawasaki ZX-6R	25.281 +0.164	15.366 +0.113	30.068	31.696 +0.019	1'42.411	9	0.296
10	56 P. SEBESTYEN	HUN	Yamaha YZF R6	25.384 +0.277	15.394 +0.087	30.399 +0.121	31.490 +0.240	1'42.667	17	0.725
11	28 G. VAN STRAALEN	NED	Yamaha YZF R6	25.408 +0.197	15.386	30.250	31.691	1'42.735	11	0.197
12	62 S. MANZI	ITA	Yamaha YZF R6	25.438	15.476	30.264	31.633	1'42.811	10	
13	22 F. FULIGNI	ITA	Yamaha YZF R6	25.392 +0.151	15.432	30.408 +0.027	31.705	1'42.937	13	0.178
14	16 J. CLUZEL	FRA	Yamaha YZF R6	25.501	15.365	30.363	31.714	1'42.943	12	
15	40 U. ORRADRE	ESP	Yamaha YZF R6	25.452 +0.111	15.405 +0.240	30.458	31.730	1'43.045	18	0.351
16	34 K. MANFREDI	ITA	Yamaha YZF R6	25.425 +0.028	15.484 +0.012	30.282	31.900	1'43.091	14	0.040
17	25 M. BRENNER	SUI	Yamaha YZF R6	25.471	15.542 +0.096	30.357 +0.083	31.803	1'43.173	16	0.179
18	38 H. SOOMER	EST	Yamaha YZF R6	25.484	15.471	30.513	31.738	1'43.206	15	
19	70 M. ALCOBA	ESP	Yamaha YZF R6	25.584	15.533	30.512	31.889	1'43.518	19	
20	71 C. BERGMAN	SWE	Yamaha YZF R6	25.650	15.306	30.657 +0.061	31.910 +0.063	1'43.523	20	0.124
21	96 D. SANCHIS MARTINE	ESP	Yamaha YZF R6	25.617	15.504 +0.171	30.728 +0.049	32.087	1'43.936	23	0.220
22	95 V. TAKALA	FIN	Yamaha YZF R6	25.698 +0.127	15.608 +0.093	30.713 +0.191	31.934	1'43.953	26	0.411
23	84 M. FABRIZIO	ITA	Kawasaki ZX-6R	25.798	15.417	30.891	31.926	1'44.032	21	
24	92 B. VAN EERDE	AUS	Yamaha YZF R6	25.677 +0.208	15.516	30.853 +0.170	31.999	1'44.045	27	0.378
25	55 G. HENDRA PRATAMA	INA	Yamaha YZF R6	25.766	15.489	30.715	32.093 +0.104	1'44.063	24	0.104
26	6 M. HERRERA	ESP	Yamaha YZF R6	25.787	15.559	30.854	31.899	1'44.099	22	
27	26 M. VUGRINEC	CRO	Yamaha YZF R6	25.740 +0.008	15.561 +0.045	30.823 +0.055	32.051	1'44.175	25	0.108
28	2 L. MONTELLA	ITA	Yamaha YZF R6	25.646 +0.286	15.620 +0.017	30.935	32.125 +0.041	1'44.326	28	0.344
29	45 S. KAWASAKI	JPN	Kawasaki ZX-6R	25.992 +0.001	15.656 +0.021	30.913 +0.091	32.116	1'44.677	29	0.113
30	24 L. TACCINI	ITA	Kawasaki ZX-6R	25.980 +0.169	15.491 +0.019	31.199	32.081	1'44.751	31	0.188
31	50 O. VOSTATEK	CZE	Yamaha YZF R6	25.818	15.794	30.906	32.275 +0.109	1'44.793	30	0.109
32	69 E. MONTERO HUERTA	ESP	Yamaha YZF R6	26.126 +0.042	15.692 +0.001	30.914	32.407 +0.133	1'45.139	32	0.176
33	42 S. FROSSARD	SUI	Yamaha YZF R6	26.019	15.696 +0.094	31.074 +0.089	32.396	1'45.185	33	0.183

25/09/2021

These data/results cannot be reproduced, stored and/or transmitted in whole or in part by any manner of electronic, mechanical, photocopying, recording, broadcasting or otherwise now known or herein after developed without the previous express consent by the copyright owner, except for reproduction in daily press and regular printed publications on sale to the public within 60 days of the event related to those data/results and always provided that copyright symbol appears together as follows below.

© DORNA WSBK ORGANIZATION Srl 2021

FICR PERUGIA TIMING



Official Tyre Supplier



Official Timekeeper

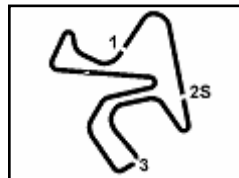

Jerez 4.423 m
2 / 2

Motul Spanish Round, 24-26 September 2021

Ideal Times Tissot Superpole

No. Rider	Nat	Bike	Seg. 1	Seg. 2	Seg. 3	Seg. 4	Ideal Time		
			Diff. 1	Diff. 2	Diff. 3	Diff. 4	Best Lap	Pos.	Diff.
Overall Ideal Time			25.077	15.168	29.924	31.342	1'41.511		

25/09/2021
 These data/results cannot be reproduced, stored and/or transmitted in whole or in part by any manner of electronic, mechanical, photocopying, recording, broadcasting or otherwise now known or herein after developed without the previous express consent by the copyright owner, except for reproduction in daily press and regular printed publications on sale to the public within 60 days of the event related to those data/results and always provided that copyright symbol appears together as follows below.
 © DORNA WSBK ORGANIZATION Srl 2021



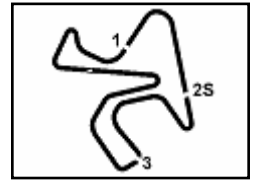

Motul Spanish Round, 24-26 September 2021

Chronological Analysis Tissot Superpole

1° 5 P. OETTL (1'41.798)							
Lap	Seg.1	Seg.2	Seg.3	Seg.4	Lap Time	km/h	Local Time
1							10:25'25.988
2	31.358	15.723	30.708	32.561	1'50.350P	234,8	10:27'16.338
3	25.212	15.373	30.146	31.551	1'42.282	237,9	10:28'58.620
4	25.252	15.301	30.157	31.624	1'42.334	238,4	10:30'40.954
5	31.061	15.404	30.744	32.084	1'49.293	237,4	10:32'30.247
6	25.210	15.323	30.167	31.442	1'42.142	238,9	10:34'12.389
7	27.545	15.849	31.619	3'57.154	5'12.167P	233,8	10:39'24.556
8	30.162	15.471	30.146	31.502	1'47.281P	234,8	10:41'11.837
9	25.128	15.311	30.458	32.358	1'43.255C	237,4	10:42'55.092
10	25.077	15.332	29.924	31.465	1'41.798	236,3	10:44'36.890
11	29.988	16.941	34.013	32.772	1'53.714	236,8	10:46'30.604

2° 77 D. AEGERTER (1'41.834)							
Lap	Seg.1	Seg.2	Seg.3	Seg.4	Lap Time	km/h	Local Time
1							10:26'19.529
2	33.931	16.177	31.457	32.164	1'53.729P	226,9	10:28'13.258
3	25.569	15.449	30.202	31.468	1'42.688	233,3	10:29'55.946
4	25.404	15.400	29.975	31.374	1'42.153	234,3	10:31'38.099
5	25.190	15.367	29.924	31.353	1'41.834	234,8	10:33'19.933
6	25.270	15.406	30.084	4'16.036	5'26.796P	234,3	10:38'46.729
7	38.370	16.140	33.309	35.203	2'03.022P	221,8	10:40'49.751
8	25.418	15.387	30.747	31.451	1'43.003	237,4	10:42'32.754
9	25.240	15.286	30.001	31.457	1'41.984	235,3	10:44'14.738
10	25.311	15.306	30.104	31.345	1'42.066	236,3	10:45'56.804

3° 94 F. CARICASULO (1'41.964)							
Lap	Seg.1	Seg.2	Seg.3	Seg.4	Lap Time	km/h	Local Time
1							10:25'17.396
2	41.395	15.789	30.767	32.352	2'00.303P	233,3	10:27'17.699
3	25.446	15.374	30.425	31.679	1'42.924	237,4	10:29'00.623
4	25.431	15.425	34.656	32.567	1'48.079	237,4	10:30'48.702
5	25.364	15.384	30.279	31.854	1'42.881	238,4	10:32'31.583
6	25.382	15.419	30.319	31.559	1'42.679	235,3	10:34'14.262
7	25.803	15.890	31.250	2'50.444	4'03.387P	235,8	10:38'17.649
8	30.854	15.535	30.623	31.723	1'48.735P	232,8	10:40'06.384
9	25.202	15.351	30.069	31.342	1'41.964	234,3	10:41'48.348
10	25.489	15.585	35.467	36.677	1'53.218	235,3	10:43'41.566
11	25.277	15.370	30.218	31.536	1'42.401	236,3	10:45'23.967

4° 81 M. GONZALEZ (1'42.046)							
Lap	Seg.1	Seg.2	Seg.3	Seg.4	Lap Time	km/h	Local Time
1							10:25'03.738
2	38.421	16.176	32.338	35.459	2'02.394P	234,8	10:27'06.132
3	25.371	15.168	30.532	31.955	1'43.026	241,6	10:28'49.158
4	26.387	15.596	30.318	32.121	1'44.422	237,9	10:30'33.580
5	25.343	15.446	30.122	32.187	1'43.098	232,3	10:32'16.678
6	25.516	15.535	30.370	3'51.114	5'02.535P	234,3	10:37'19.213
7	33.958	15.721	31.091	32.604	1'53.374P	232,8	10:39'12.517
8	25.246	15.209	31.130	34.068	1'45.653	236,8	10:40'58.240
9	25.158	15.261	30.145	31.482	1'42.046	242,2	10:42'40.286
10	25.299	15.319	30.154	31.431	1'42.203	236,8	10:44'22.489
11	25.219	15.333	30.409	32.066	1'43.027	237,4	10:46'05.516

5° 21 R. KRUMMENACHER (1'42.059)							
Lap	Seg.1	Seg.2	Seg.3	Seg.4	Lap Time	km/h	Local Time
1							10:24'52.104
2	49.927	16.202	32.252	33.412	2'11.793P	234,3	10:27'03.897
3	25.521	15.511	30.361	31.534	1'42.927	233,8	10:28'46.824
4	25.395	15.244	30.144	31.462	1'42.245	235,3	10:30'29.069
5	25.390	15.306	30.242	5'08.812	6'19.750P	235,3	10:36'48.819

6	34.924	16.021	32.122	42.783	2'05.850P	230,3	10:38'54.669
7	29.513	15.537	31.623	34.798	1'51.471	233,8	10:40'46.140
8	25.312	15.281	30.067	31.399	1'42.059	235,8	10:42'28.199
9	25.303	15.258	30.296	32.754	1'43.611	236,8	10:44'11.810
10	29.123	15.497	30.841	32.767	1'48.228	235,3	10:46'00.038

6° 66 N. TUULI (1'42.456)							
Lap	Seg.1	Seg.2	Seg.3	Seg.4	Lap Time	km/h	Local Time
1							10:25'49.596
2	32.063	15.895	31.119	32.379	1'51.456P	233,3	10:27'41.052
3	25.389	15.401	30.340	31.780	1'42.910	235,3	10:29'23.962
4	25.372	15.332	30.221	31.531	1'42.456	235,3	10:31'06.418
5	25.361	15.466	30.301	4'26.040	5'37.168P	235,3	10:36'43.586
6	40.458	16.028	32.326	43.056	2'11.868P	230,3	10:38'55.454
7	27.102	16.227	32.256	35.582	1'51.167	208,9	10:40'46.621
8	25.419	15.457	30.347	31.655	1'42.878	236,8	10:42'29.499
9	25.383	15.358	30.168	31.684	1'42.593C	235,3	10:44'12.092
10	25.499	15.435	30.356	31.703	1'42.993	238,4	10:45'55.085

7° 4 S. ODENDAAL (1'42.570)							
Lap	Seg.1	Seg.2	Seg.3	Seg.4	Lap Time	km/h	Local Time
1							10:26'03.296
2	31.831	15.683	30.783	32.851	1'51.148P	235,8	10:27'54.444
3	25.637	15.281	30.361	31.666	1'42.945	238,9	10:29'37.389
4	25.469	15.251	30.207	31.643	1'42.570	238,4	10:31'19.959
5	28.592	15.486	31.214	3'50.799	5'06.091P	239,5	10:36'26.050
6	33.053	15.711	32.961	32.356	1'54.081P	233,8	10:38'20.131
7	25.637	15.299	30.331	31.525	1'42.792	239,5	10:40'02.923
8	25.464	15.270	30.571	32.128	1'43.433	239,5	10:41'46.356
9	25.761	17.419	32.517	31.697	1'47.394	177,9	10:43'33.750
10	25.416	15.299	30.579	31.766	1'43.060	239,5	10:45'16.810

8° 3 R. DE ROSA (1'42.592)							
Lap	Seg.1	Seg.2	Seg.3	Seg.4	Lap Time	km/h	Local Time
1							10:25'52.506
2	37.764	16.123	32.176	37.231	2'03.294P	231,8	10:27'55.800
3	25.698	15.304	30.499	31.671	1'43.172	235,8	10:29'38.972
4	25.546	15.225	30.298	31.585	1'42.654	236,8	10:31'21.626
5	25.682	15.570	32.201	4'57.003	6'10.456P	236,8	10:37'32.082
6	32.262	15.771	31.189	32.334	1'51.556P	231,8	10:39'23.638
7	25.611	15.316	30.243	31.422	1'42.592	234,8	10:41'06.230
8	25.492	15.410	30.511	38.616	1'50.029C	235,8	10:42'56.259
9	25.641	15.321	30.401	31.585	1'42.948	235,8	10:44'39.207
10	25.789	15.391	30.976	33.865	1'46.021	236,8	10:46'25.228

9° 61 C. ONCU (1'42.707)							
Lap	Seg.1	Seg.2	Seg.3	Seg.4	Lap Time	km/h	Local Time
1							10:25'29.394
2	30.427	15.694	31.980	32.202	1'50.303P	237,4	10:27'19.697
3	25.281	15.366	30.465	31.769	1'42.881	237,4	10:29'02.578
4	25.445	15.479	30.068	31.715	1'42.707	234,8	10:30'45.285
5	25.377	15.502	30.200	31.696	1'42.775	234,8	10:32'28.060
6	25.528	15.485	30.239	5'48.769	7'00.021P	234,3	10:39'28.081
7	31.066	15.874	35.647	32.187	1'54.774P	228,3	10:41'22.855
8	25.369	15.401	46.169	35.946	2'02.885	233,8	10:43'25.740
9	25.333	15.444	30.273	32.045	1'43.095	234,3	10:45'08.835

10° 62 S. MANZI (1'42.811)							
Lap	Seg.1	Seg.2	Seg.3	Seg.4	Lap Time	km/h	Local Time
1							10:25'21.064
2	33.278	16.115	31.643	32.338	1'53.374P	230,3	10:27'14.438
3	25.991	15.710	30.812	32.595	1'45.108	233,3	10:28'59.546

25/09/2021

P = Pits In/Out - C = Lap Time Cancelled

These data/results cannot be reproduced, stored and/or transmitted in whole or in part by any manner of electronic, mechanical, photocopying, recording, broadcasting or otherwise now known or herein after developed without the previous express consent by the copyright owner, except for reproduction in daily press and regular printed publications on sale to the public within 60 days of the event related to those data/results and always provided that copyright symbol appears together as follows below.

© DORNA WSBK ORGANIZATION Srl 2021

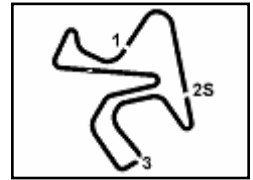

Motul Spanish Round, 24-26 September 2021

Chronological Analysis Tissot Superpole

Lap	Seg.1	Seg.2	Seg.3	Seg.4	Lap Time	km/h	Local Time
4	33.752	15.990	31.038	32.035	1'52.815	234,3	10:30'52.361
5	31.067	15.952	31.538	2'17.410	3'35.967P	232,8	10:34'28.328
6	32.077	16.066	31.015	32.004	1'51.162P	231,8	10:36'19.490
7	25.567	15.579	30.611	31.768	1'43.525	233,3	10:38'03.015
8	25.498	15.525	30.443	31.647	1'43.113	233,3	10:39'46.128
9	25.438	15.476	30.264	31.633	1'42.811	235,3	10:41'28.939
10	29.324	16.603	32.354	31.823	1'50.104	219,5	10:43'19.043
11	25.454	15.592	30.462	32.233	1'43.741	233,3	10:45'02.784

11° 28 G. VAN STRAALEN (1'42.932)							
Lap	Seg.1	Seg.2	Seg.3	Seg.4	Lap Time	km/h	Local Time
1							10:25'05.484
2	37.089	16.008	32.254	33.821	1'59.172P	234,3	10:27'04.656
3	27.460	15.525	30.644	32.004	1'45.633	235,3	10:28'50.289
4	25.817	15.484	30.731	32.365	1'44.397	237,9	10:30'34.686
5	25.630	15.477	30.388	31.816	1'43.311	233,8	10:32'17.997
6	25.693	15.531	31.771	2'28.237	3'41.232P	233,3	10:35'59.229
7	32.329	15.592	30.619	31.906	1'50.446P	232,3	10:37'49.675
8	25.595	15.404	30.273	31.816	1'43.088	233,3	10:39'32.763
9	25.605	15.386	30.250	31.691	1'42.932	235,3	10:41'15.695
10	25.408	15.508	30.405	31.948	1'43.269C	233,8	10:42'58.964
11	26.233	15.718	31.228	31.919	1'45.098	211,4	10:44'44.062
12	25.467	15.526	30.947	31.985	1'43.925	235,8	10:46'27.987

12° 16 J. CLUZEL (1'42.943)							
Lap	Seg.1	Seg.2	Seg.3	Seg.4	Lap Time	km/h	Local Time
1							10:25'23.906
2	35.221	15.976	31.500	32.358	1'55.055P	230,8	10:27'18.961
3	25.872	15.473	31.049	31.820	1'44.214	237,4	10:29'03.175
4	25.642	15.435	30.639	31.741	1'43.457	238,4	10:30'46.632
5	26.277	15.476	30.953	4'19.850	5'32.556P	240,0	10:36'19.188
6	39.478	15.818	31.308	33.131	1'59.735P	231,8	10:38'18.923
7	25.667	15.497	31.652	31.910	1'44.726	235,8	10:40'03.649
8	25.501	15.365	30.363	31.714	1'42.943	238,9	10:41'46.592
9	27.747	15.454	33.362	36.237	1'52.800	237,4	10:43'39.392

13° 22 F. FULIGNI (1'43.115)							
Lap	Seg.1	Seg.2	Seg.3	Seg.4	Lap Time	km/h	Local Time
1							10:26'04.341
2	32.450	15.799	31.122	32.302	1'51.673P	229,3	10:27'56.014
3	25.582	15.514	30.627	31.869	1'43.592	234,8	10:29'39.606
4	25.543	15.432	30.435	31.705	1'43.115	234,3	10:31'22.721
5	25.439	15.462	30.598	32.402	1'43.901	232,8	10:33'06.622
6	25.653	15.740	30.957	4'09.565	5'21.915P	229,3	10:38'28.537
7	35.884	17.563	32.697	32.626	1'58.770P	197,4	10:40'27.307
8	25.574	15.474	30.408	31.862	1'43.318	229,8	10:42'10.625
9	25.392	15.460	30.508	36.503	1'47.863	231,3	10:43'58.488
10	25.555	15.760	30.626	31.977	1'43.918	235,3	10:45'42.406

14° 34 K. MANFREDI (1'43.131)							
Lap	Seg.1	Seg.2	Seg.3	Seg.4	Lap Time	km/h	Local Time
1							10:24'55.875
2	36.599	16.583	37.154	38.455	2'08.791P	201,1	10:27'04.666
3	25.972	15.521	30.568	32.291	1'44.352	237,9	10:28'49.018
4	27.405	15.484	31.211	32.930	1'47.030	237,4	10:30'36.048
5	25.678	15.608	30.595	32.161	1'44.042	234,3	10:32'20.090
6	25.767	15.635	30.683	4'57.987	6'10.072P	228,8	10:38'30.162
7	34.153	17.699	33.730	33.109	1'58.691P	197,1	10:40'28.853
8	25.453	15.496	30.282	31.900	1'43.131	231,3	10:42'11.984
9	25.425	15.484	35.396	33.137	1'49.442	230,8	10:44'01.426
10	25.519	15.694	30.611	32.188	1'44.012	232,3	10:45'45.438

15° 38 H. SOOMER (1'43.206)							
Lap	Seg.1	Seg.2	Seg.3	Seg.4	Lap Time	km/h	Local Time
1							10:25'06.679
2	35.997	16.130	32.300	35.564	1'59.991P	235,3	10:27'06.670
3	25.658	15.687	31.731	32.074	1'45.150	237,4	10:28'51.820
4	25.771	15.514	30.854	32.406	1'44.545	234,8	10:30'36.365
5	25.849	15.549	30.979	3'45.648	4'58.025P	237,4	10:35'34.390
6	32.351	15.763	30.989	32.564	1'51.667P	232,8	10:37'26.057
7	25.633	15.521	30.614	31.949	1'43.717	233,8	10:39'09.774
8	26.924	15.809	31.316	32.072	1'46.121	233,8	10:40'55.895
9	25.676	15.554	30.649	32.799	1'44.678	234,3	10:42'40.573
10	25.484	15.471	30.513	31.738	1'43.206	235,8	10:44'23.779
11	25.587	15.563	30.558	31.838	1'43.546	234,3	10:46'07.325

16° 25 M. BRENNER (1'43.352)							
Lap	Seg.1	Seg.2	Seg.3	Seg.4	Lap Time	km/h	Local Time
1							10:25'44.336
2	30.924	16.081	31.088	32.765	1'50.858P	228,3	10:27'35.194
3	27.459	16.019	32.007	33.805	1'49.290	230,3	10:29'24.484
4	25.862	15.542	30.357	32.041	1'43.802	231,3	10:31'08.286
5	25.601	15.640	30.423	31.947	1'43.611	230,3	10:32'51.897
6	26.416	15.956	31.654	3'35.899	4'49.925P	227,8	10:37'41.822
7	35.161	15.892	31.405	33.311	1'55.769P	228,3	10:39'37.591
8	25.531	15.550	30.405	31.902	1'43.388	230,8	10:41'20.979
9	25.647	15.640	30.489	32.049	1'43.825	230,8	10:43'04.804
10	25.505	15.597	30.529	31.854	1'43.485	230,8	10:44'48.289
11	25.471	15.638	30.440	31.803	1'43.352	231,3	10:46'31.641

17° 56 P. SEBESTYEN (1'43.392)							
Lap	Seg.1	Seg.2	Seg.3	Seg.4	Lap Time	km/h	Local Time
1							10:26'02.308
2	30.649	15.811	31.377	32.842	1'50.679P	233,3	10:27'52.987
3	25.804	15.646	30.895	32.291	1'44.636	234,3	10:29'37.623
4	25.661	15.481	30.520	31.730	1'43.392	235,3	10:31'21.015
5	25.988	15.666	33.214	32.429	1'47.297	234,8	10:33'08.312
6	25.658	15.493	30.616	31.798	1'43.565	236,3	10:34'51.877
7	26.165	15.647	31.090	3'18.829	4'31.731P	233,8	10:39'23.608
8	31.414	15.394	30.399	31.490	1'48.697P	238,4	10:41'12.305
9	25.384	15.441	30.508	31.856	1'43.189C	236,3	10:42'55.494
10	25.581	15.489	30.501	31.991	1'43.562	236,8	10:44'39.056
11	25.560	15.528	30.745	31.997	1'43.830	234,8	10:46'22.886

18° 40 U. ORRADRE (1'43.396)							
Lap	Seg.1	Seg.2	Seg.3	Seg.4	Lap Time	km/h	Local Time
1							10:25'04.876
2	38.034	16.094	32.325	35.379	2'01.832P	236,8	10:27'06.708
3	26.098	15.467	30.552	31.826	1'43.943	237,4	10:28'50.651
4	25.944	15.405	35.324	32.254	1'48.927	242,7	10:30'39.578
5	2'33.279	15.890	32.719	5'47.358	9'09.246P	232,3	10:39'48.824
6	34.964	18.393	33.223	32.059	1'58.639P	225,5	10:41'47.463
7	25.452	16.075	30.517	31.847	1'43.891	232,8	10:43'31.354
8	25.563	15.645	30.458	31.730	1'43.396	233,3	10:45'14.750

19° 70 M. ALCOBA (1'43.518)							
Lap	Seg.1	Seg.2	Seg.3	Seg.4	Lap Time	km/h	Local Time
1							10:25'30.935
2	30.674	15.973	31.280	33.347	1'51.274P	232,3	10:27'22.209
3	27.367	15.786	31.630	32.704	1'47.487	234,8	10:29'09.696
4	27.845	15.937	31.195	7'43.107	8'58.084P	231,3	10:38'07.780
5	31.456	15.913	31.156	32.422	1'50.947P	230,8	10:39'58.727
6	25.904	15.744	30.740	32.233	1'44.621	232,3	10:41'43.348
7	32.163	15.632	31.069	32.031	1'50.895	235,3	10:43'34.243

25/09/2021 P = Pits In/Out - C = Lap Time Cancelled

These data/results cannot be reproduced, stored and/or transmitted in whole or in part by any manner of electronic, mechanical, photocopying, recording, broadcasting or otherwise now known or herein after developed without the previous express consent by the copyright owner, except for reproduction in daily press and regular printed publications on sale to the public within 60 days of the event related to those data/results and always provided that copyright symbol appears together as follows below.

© DORNA WSBK ORGANIZATION Srl 2021

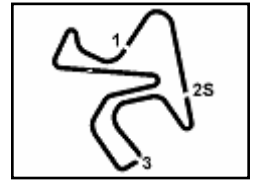

Jerez 4.423 m

3 / 4

Motul Spanish Round, 24-26 September 2021

Chronological Analysis Tissot Superpole

Lap	Seg.1	Seg.2	Seg.3	Seg.4	Lap Time	km/h	Local Time
8	25.584	15.533	30.512	31.889	1'43.518	235,3	10:45'17.761
20° 71 C. BERGMAN (1'43.647)							
1							10:25'12.464
2	32.863	16.039	32.281	35.271	1'56.454P	234,8	10:27'08.918
3	26.078	15.642	35.749	32.819	1'50.288	234,8	10:28'59.206
4	26.017	15.640	30.959	31.922	1'44.538	235,8	10:30'43.744
5	25.757	15.492	30.908	32.003	1'44.160	235,8	10:32'27.904
6	26.416	15.598	31.252	3'35.114	4'48.380P	235,8	10:37'16.284
7	37.879	15.694	31.371	32.516	1'57.460P	234,8	10:39'13.744
8	25.650	15.306	30.718	31.973	1'43.647	237,9	10:40'57.391
9	28.741	15.708	32.205	32.523	1'49.177	235,8	10:42'46.568
10	25.724	15.482	30.657	31.910	1'43.773	234,3	10:44'30.341
11	25.767	15.532	30.834	32.142	1'44.275	234,8	10:46'14.616
25° 26 M. VUGRINEC (1'44.283)							
1							10:25'02.085
2	34.440	16.325	33.090	38.537	2'02.392P	227,8	10:27'04.477
3	26.089	15.806	31.100	32.304	1'45.299	234,3	10:28'49.776
4	26.032	15.638	32.001	32.735	1'46.406	233,3	10:30'36.182
5	25.849	15.561	30.823	32.597	1'44.830	234,8	10:32'21.012
6	25.815	15.687	30.863	3'38.021	4'50.386P	231,3	10:37'11.398
7	31.359	16.642	31.773	33.617	1'53.391P	216,9	10:39'04.789
8	25.748	15.606	30.878	32.051	1'44.283	231,8	10:40'49.072
26° 95 V. TAKALA (1'44.364)							
1							10:25'27.842
2	31.532	16.103	32.414	32.572	1'52.621P	233,3	10:27'20.463
3	25.960	15.802	31.119	32.302	1'45.183	233,8	10:29'05.646
4	26.035	15.779	30.959	32.099	1'44.872	234,3	10:30'50.518
5	26.839	15.850	31.447	3'19.330	4'33.466P	231,3	10:35'23.984
6	30.076	15.840	31.101	32.132	1'49.149P	229,8	10:37'13.133
7	25.698	15.718	30.713	32.250	1'44.379	230,3	10:38'57.512
8	25.787	15.608	30.906	32.095	1'44.396	231,8	10:40'41.908
9	25.825	15.701	30.904	31.934	1'44.364	234,8	10:42'26.272
10	25.825	15.692	30.974	32.823	1'45.314	232,3	10:44'11.586
11	25.768	15.630	31.079	32.038	1'44.515	234,3	10:45'56.101
27° 92 B. VAN EERDE (1'44.423)							
1							10:27'06.033
2	26.216	15.650	32.206	32.248	1'46.320	234,3	10:28'52.353
3	25.885	15.516	31.023	31.999	1'44.423	229,8	10:30'36.776
4	26.760	15.702	31.177	33.015	1'46.654	227,8	10:32'23.430
5	26.045	15.651	31.121	32.395	1'45.212	228,3	10:34'08.642
6	27.152	19.553	33.229	4'09.554	5'29.488P	223,1	10:39'38.130
7	31.867	16.087	32.073	32.581	1'52.608P	226,4	10:41'30.738
8	25.889	15.617	30.865	32.558	1'44.929	228,3	10:43'15.667
28° 2 L. MONTELLA (1'44.670)							
1							10:25'37.354
2	34.290	16.490	34.882	32.905	1'58.567P	223,6	10:27'35.921
3	26.438	15.987	31.221	32.864	1'46.510	231,8	10:29'22.431
4	28.304	15.721	31.169	32.243	1'47.437	234,3	10:31'09.868
5	26.042	15.685	30.951	32.125	1'44.803	233,3	10:32'54.671
6	27.785	15.981	31.883	4'33.763	5'49.412P	225,9	10:38'44.083
7	41.441	16.366	36.633	32.691	2'07.131P	203,0	10:40'51.214
8	25.646	15.620	31.071	32.361	1'44.698	234,3	10:42'35.912
9	25.932	15.637	30.935	32.166	1'44.670	232,8	10:44'20.582
10	26.020	15.635	30.958	32.135	1'44.748	233,3	10:46'05.330
29° 45 S. KAWASAKI (1'44.790)							
1							10:24'54.201
2	41.428	18.390	34.557	35.513	2'09.888P	201,5	10:27'04.089
3	26.357	15.688	30.913	32.277	1'45.235	233,3	10:28'49.324
4	26.696	15.735	31.561	33.113	1'47.105	235,8	10:30'36.429
24° 55 G. HENDRA PRATAMA (1'44.167)							
1							10:25'05.558
2	37.831	16.032	33.127	34.870	2'01.860P	237,4	10:27'07.418
3	26.079	15.526	31.272	32.619	1'45.496	238,4	10:28'52.914
22° 6 M. HERRERA (1'44.099)							
1							10:25'18.146
2	41.624	15.995	32.035	32.773	2'02.427P	238,9	10:27'20.573
3	26.088	15.671	31.198	32.166	1'45.123	239,5	10:29'05.696
4	26.187	17.317	31.713	32.035	1'47.252	172,8	10:30'52.948
5	30.824	15.962	31.513	32.805	1'51.104C	233,8	10:32'44.052
6	26.035	15.678	30.994	32.216	1'44.923	236,3	10:34'28.975
7	27.420	15.897	31.285	2'57.971	4'12.573P	233,3	10:38'41.548
8	43.745	16.079	33.337	36.105	2'09.266P	220,0	10:40'50.814
9	25.886	15.737	31.348	32.951	1'45.922	234,8	10:42'36.736
10	25.787	15.559	30.854	31.899	1'44.099	236,3	10:44'20.835
11	25.895	15.658	31.150	32.166	1'44.869	236,8	10:46'05.704
21° 84 M. FABRIZIO (1'44.032)							
1							10:25'04.055
2	37.439	16.493	34.025	37.719	2'05.676P	229,3	10:27'09.731
3	26.241	15.690	31.269	32.413	1'45.613	233,8	10:28'55.344
4	25.940	15.602	31.216	32.265	1'45.023	233,8	10:30'40.367
5	25.862	15.637	30.980	32.266	1'44.745	233,3	10:32'25.112
6	29.438	15.515	32.139	32.850	1'49.942	237,9	10:34'15.054
7	25.866	15.559	31.348	3'30.459	4'43.232P	234,3	10:38'58.286
8	34.811	15.768	32.747	37.139	2'00.465P	231,8	10:40'58.751
9	25.809	15.530	36.189	40.173	1'57.701	233,8	10:42'56.452
10	25.798	15.417	30.891	31.926	1'44.032	234,8	10:44'40.484
11	26.327	16.566	34.694	32.819	1'50.406	211,4	10:46'30.890
20° 71 C. BERGMAN (1'43.647)							
1							10:25'12.464
2	32.863	16.039	32.281	35.271	1'56.454P	234,8	10:27'08.918
3	26.078	15.642	35.749	32.819	1'50.288	234,8	10:28'59.206
4	26.017	15.640	30.959	31.922	1'44.538	235,8	10:30'43.744
5	25.757	15.492	30.908	32.003	1'44.160	235,8	10:32'27.904
6	26.416	15.598	31.252	3'35.114	4'48.380P	235,8	10:37'16.284
7	37.879	15.694	31.371	32.516	1'57.460P	234,8	10:39'13.744
8	25.650	15.306	30.718	31.973	1'43.647	237,9	10:40'57.391
9	28.741	15.708	32.205	32.523	1'49.177	235,8	10:42'46.568
10	25.724	15.482	30.657	31.910	1'43.773	234,3	10:44'30.341
11	25.767	15.532	30.834	32.142	1'44.275	234,8	10:46'14.616

25/09/2021 P = Pits In/Out - C = Lap Time Cancelled

These data/results cannot be reproduced, stored and/or transmitted in whole or in part by any manner of electronic, mechanical, photocopying, recording, broadcasting or otherwise now known or herein after developed without the previous express consent by the copyright owner, except for reproduction in daily press and regular printed publications on sale to the public within 60 days of the event related to those data/results and always provided that copyright symbol appears together as follows below.

© DORNA WSBK ORGANIZATION Srl 2021

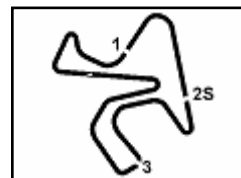
Motul Spanish Round, 24-26 September 2021
Chronological Analysis Tissot Superpole

5	26.115	15.656	31.006	32.452	1'45.229	236,8	10:32'21.658
6	26.703	17.275	31.930	4'18.764	5'34.672P	210,9	10:37'56.330
7	41.547	17.461	31.233	32.362	2'02.603P	225,5	10:39'58.933
8	25.993	15.677	31.004	32.116	1'44.790	234,3	10:41'43.723
9	28.423	17.503	33.002	32.556	1'51.484	224,5	10:43'35.207
10	25.992	15.907	31.209	32.514	1'45.622	230,8	10:45'20.829

30° 50 O. VOSTATEK (1'44.902)							
Lap	Seg.1	Seg.2	Seg.3	Seg.4	Lap Time	km/h	Local Time
1		16.296	32.444	37.002		227,4	10:27'02.664
2	26.326	15.980	31.340	32.620	1'46.266	227,4	10:28'48.930
3	26.113	16.099	31.100	32.586	1'45.898	225,0	10:30'34.828
4	25.957	15.794	31.774	32.996	1'46.521	230,8	10:32'21.349
5	25.958	15.833	32.086	33.655	1'47.532	231,3	10:34'08.881
6	26.096	15.968	31.046	32.684	1'45.794	225,9	10:35'54.675
7	26.598	16.203	31.437	2'40.125	3'54.363P	224,1	10:39'49.038
8	33.784	17.321	32.188	32.369	1'55.662P	184,3	10:41'44.700
9	28.029	16.363	31.001	32.275	1'47.668	226,4	10:43'32.368
10	25.818	15.794	30.906	32.384	1'44.902	226,9	10:45'17.270

31° 24 L. TACCINI (1'44.939)							
Lap	Seg.1	Seg.2	Seg.3	Seg.4	Lap Time	km/h	Local Time
1							10:25'00.288
2	41.455	16.297	34.339	37.343	2'09.434P	231,8	10:27'09.722
3	26.568	15.650	31.553	32.440	1'46.211	234,3	10:28'55.933
4	26.247	15.684	31.345	32.342	1'45.618	233,3	10:30'41.551
5	26.184	15.715	33.033	7'01.411	8'16.343P	233,8	10:38'57.894
6	35.370	15.664	33.008	37.034	2'01.076P	237,9	10:40'58.970
7	26.061	15.491	36.064	39.988	1'57.604	235,3	10:42'56.574
8	26.149	15.510	31.199	32.081	1'44.939	234,3	10:44'41.513
9	25.980	15.861	34.266	33.440	1'49.547	232,3	10:46'31.060

32° 69 E. MONTERO HUERTA (1'45.315)							
Lap	Seg.1	Seg.2	Seg.3	Seg.4	Lap Time	km/h	Local Time
1							10:25'06.747
2	37.731	16.629	33.078	35.889	2'03.327P	227,8	10:27'10.074
3	27.067	15.987	32.066	33.292	1'48.412	231,3	10:28'58.486
4	26.572	16.023	31.702	33.152	1'47.449	226,4	10:30'45.935
5	26.496	15.868	31.713	32.922	1'46.999	229,8	10:32'32.934
6	26.373	15.806	31.468	2'24.369	3'38.016P	230,8	10:36'10.950
7	36.017	16.036	31.374	32.669	1'56.096P	229,3	10:38'07.046
8	26.168	15.693	30.914	32.540	1'45.315	229,8	10:39'52.361
9	26.134	15.716	31.109	32.407	1'45.366	229,8	10:41'37.727
10	26.126	15.767	31.062	32.594	1'45.549	230,3	10:43'23.276
11	26.225	15.692	31.324	32.611	1'45.852	229,3	10:45'09.128

33° 42 S. FROSSARD (1'45.368)							
Lap	Seg.1	Seg.2	Seg.3	Seg.4	Lap Time	km/h	Local Time
1							10:25'30.310
2	31.255	16.140	31.830	33.077	1'52.302P	234,8	10:27'22.612
3	26.318	16.134	32.138	32.756	1'47.346	228,3	10:29'09.958
4	26.163	15.852	31.565	32.653	1'46.233	231,8	10:30'56.191
5	26.242	15.851	31.465	32.786	1'46.344C	230,8	10:32'42.535
6	27.145	16.052	31.661	2'40.470	3'55.328P	231,3	10:36'37.863
7	34.599	16.186	31.718	32.661	1'55.164P	226,9	10:38'33.027
8	26.137	15.769	31.107	32.436	1'45.449	230,8	10:40'18.476
9	26.133	15.776	33.167	38.654	1'53.730	231,3	10:42'12.206
10	26.048	15.696	31.074	32.927	1'45.745	233,3	10:43'57.951
11	26.019	15.790	31.163	32.396	1'45.368	230,8	10:45'43.319

25/09/2021 P = Pits In/Out - C = Lap Time Cancelled

These data/results cannot be reproduced, stored and/or transmitted in whole or in part by any manner of electronic, mechanical, photocopying, recording, broadcasting or otherwise now known or herein after developed without the previous express consent by the copyright owner, except for reproduction in daily press and regular printed publications on sale to the public within 60 days of the event related to those data/results and always provided that copyright symbol appears together as follows below.

© DORNA WSBK ORGANIZATION Srl 2021



Jerez 4.423 m

Motul Spanish Round, 24-26 September 2021

Weather Report Tissot Superpole

Session started 10:25 - Session ended 10:58

Air Temperature

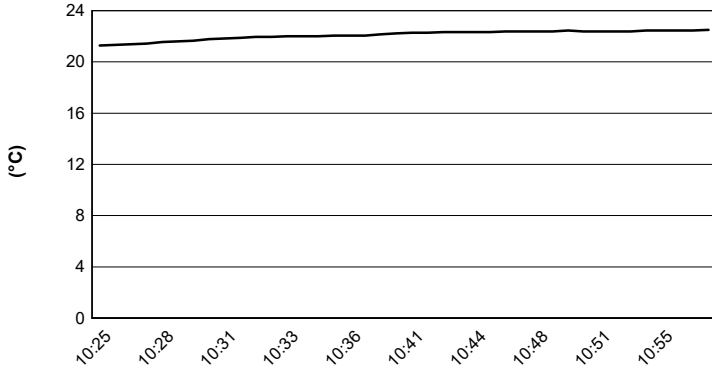

Track Temperature

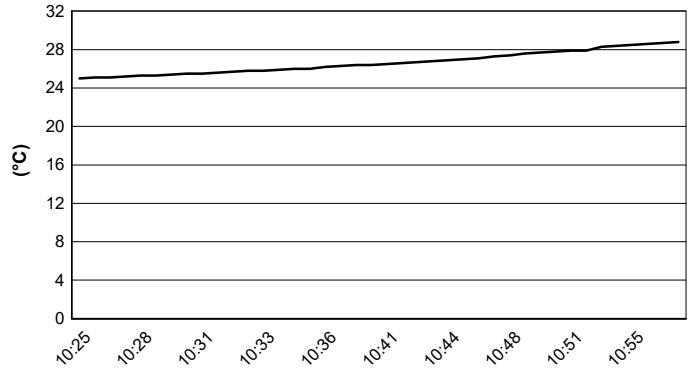

Air Pressure

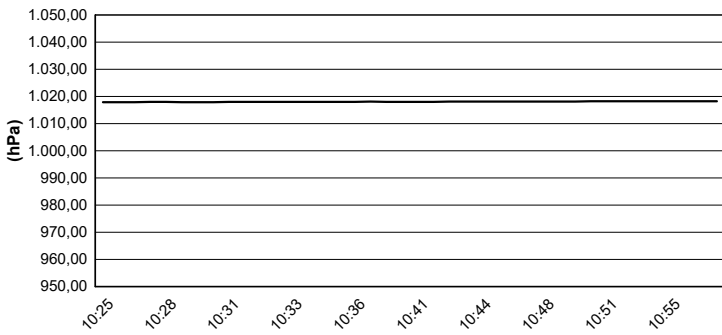

Humidity

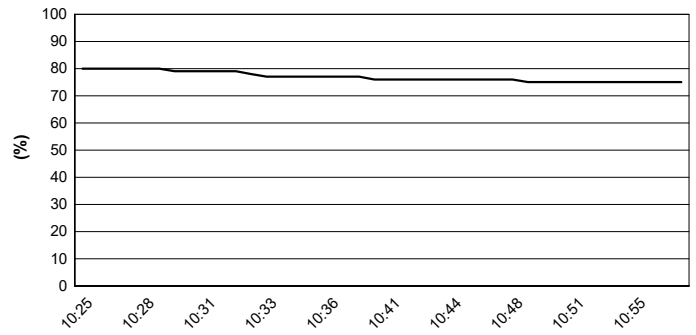

Wind Speed



Wind Direction

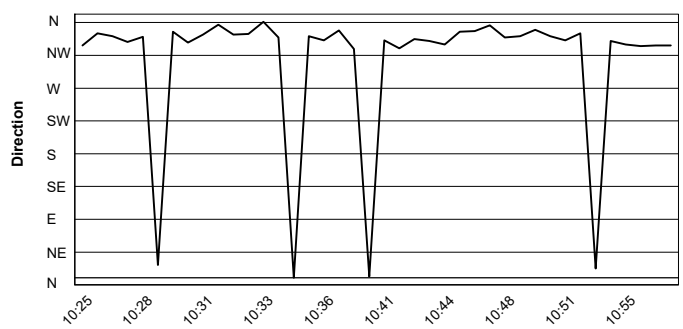

25/09/2021

These data/results cannot be reproduced, stored and/or transmitted in whole or in part by any manner of electronic, mechanical, photocopying, recording, broadcasting or otherwise now known or herein after developed without the previous express consent by the copyright owner, except for reproduction in daily press and regular printed publications on sale to the public within 60 days of the event related to those data/results and always provided that copyright symbol appears together as follows below.

© DORNA WSBK ORGANIZATION Srl 2021

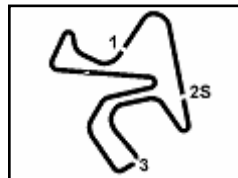

Motul Spanish Round, 24-26 September 2021

Superpole Ranking

	2018	2019	2020	2021
01 Aragon	Cortese (Ger) Yam 1'53.567 (160,9 Km/h)	Gradinger (Aut) Yam 1'53.972 (160,4 Km/h)	Locatelli (Ita) Yam 1'53.003 (161,7 Km/h)	Cluzel (Fra) Yam 1'52.937 (161,8 Km/h)
02 Estoril			Locatelli (Ita) Yam 1'39.520 (151,3 Km/h)	Caricasulo (Ita) Yam 1'39.973 (150,6 Km/h)
03 Misano	Caricasulo (Ita) Yam 1'37.694 (149,6 Km/h)	Mahias (Fra) Kaw 1'38.909 (147,8 Km/h)		Aegerter (Sui) Yam 1'37.726 (149,6 Km/h)
04 Assen	Cortese (Ger) Yam 1'37.799 (167,2 Km/h)	Krummenacher (Sui) Yam 1'38.010 (166,8 Km/h)		Aegerter (Sui) Yam 1'37.222 (168,2 Km/h)
05 Most				Gonzalez (Esp) Yam 1'35.213 (159,3 Km/h)
06 Navarra				Aegerter (Sui) Yam 1'39.924 (141,7 Km/h)
07 Magny-Cours	Caricasulo (Ita) Yam 1'40.416 (158,1 Km/h)	Smith (Gbr) Kaw 1'56.287 (136,6 Km/h)	Smith (Gbr) Yam 1'49.318 (145,3 Km/h)	Bernardi (Smr) Yam 1'40.330 (158,3 Km/h)
08 Barcelona			Locatelli (Ita) Yam 1'44.958 (158,7 Km/h)	Gonzalez (Esp) Yam 1'44.593 (159,3 Km/h)
09 Jerez		Krummenacher (Sui) Yam 1'41.775 (156,5 Km/h)	Locatelli (Ita) Yam 1'42.214 (155,8 Km/h)	Oettl (Ger) Kaw 1'41.798 (156,4 Km/h)
10 Portimao	Mahias (Fra) Yam 1'44.588 (158,1 Km/h)	Caricasulo (Ita) Yam 1'44.220 (158,6 Km/h)	Locatelli (Ita) Yam 1'44.627 (158,0 Km/h)	
11 Villicum	Mahias (Fra) Yam 1'43.026 (149,4 Km/h)	Perolari (Fra) Yam 1'45.993 (145,2 Km/h)		
12 Mandalika				

2021

- 3 D. Aegerter
- 2 M. Gonzalez
- 1 L. Bernardi
- 1 F. Caricasulo
- 1 **P. Oettl**
- 1 J. Cluzel

ALL TIMES

- | | | |
|-------------------|-------------------|-------------------|
| 34 K. Sofuoglu | 3 S. Cortese | 1 M. Fabrizio |
| 22 S. Charpentier | 3 K. Curtain | 1 T. Gradinger |
| 22 J. Cluzel | 3 I. MacPherson | 1 C. Jones |
| 17 B. Parkes | 3 A. Pitt | 1 C. Kellner |
| 15 K. Muggeridge | 3 D. Salom | 1 B. MacLeod |
| 14 F. Foret | 3 R. Xaus | 1 F. Marino |
| 14 S. Lowes | 2 P. Bontempi | 1 M. Meregalli |
| 10 C. Crutchlow | 2 M. Gonzalez | 1 S. Morais |
| 9 F. Caricasulo | 2 V. Guareschi | 1 P. Oettl |
| 8 L. Mahias | 2 M. Lagrive | 1 C. Perolari |
| 7 A. Locatelli | 2 J. Lascorz | 1 P. Riba |
| 6 S. Chambon | 2 M. Pirro | 1 S. Sanna |
| 6 E. Laverty | 2 L. Scassa | 1 L. Stapleford |
| 5 P. Casoli | 2 K. Smith | 1 N. Tuuli |
| 5 K. Fujiwara | 2 J. Teuchert | 1 J. Vd Goorbergh |
| 5 P. Jacobsen | 2 M. van der Mark | 1 J. Whitham |
| 5 C. Vermeulen | 1 L. Bernardi | |
| 4 R. Krummenacher | 1 K. Coghlan | |
| 3 D. Aegerter | 1 C. Davies | |

25/09/2021

These data/results cannot be reproduced, stored and/or transmitted in whole or in part by any manner of electronic, mechanical, photocopying, recording, broadcasting or otherwise now known or herein after developed without the previous express consent by the copyright owner, except for reproduction in daily press and regular printed publications on sale to the public within 60 days of the event related to those data/results and always provided that copyright symbol appears together as follows below.

© DORNA WSBK ORGANIZATION Srl 2021



Motul Spanish Round, 24-26 September 2021

Tissot Superpole Award

Points	Points From First	Points From Previous	May 23	May 30	June 13	July 25	August 8	August 22	September 5	September 19	September 26	October 3	October 17	November 21					
			ARAGON	ESTORIL	MISANO	ASSEN	MOST	NAVARRA	MAGNY-COURS	BARCELONA	JEREZ	PORTIMAO	VILLICUM	MANDALIKA					
1	AEGERTER Dominique (SUI)	73	5	5	12	12	9	12	9		9								
2	GONZALEZ Manuel (ESP)	56	17		7	5	12	9	5	12	6								
3	OETTL Philipp (GER)	54	19	2	7	9	3	7	7	3	1	5	12						
4	CLUZEL Jules (FRA)	43	30	11	12	6	6	3	6	6	4								
5	ODENDAAL Steven (RSA)	43	30	0	6	7	4	9	3	7		4	3						
6	BERNARDI Luca (SMR)	32	41	11		1	9		5	5	12								
7	TUULI Niki (FIN)	32	41	0	9	3			2		7	7	4						
8	CARICASULO Federico (ITA)	31	42	1	4	12		1		4	2	1	7						
9	KRUMMENACHER Randy (SUI)	20	53	11			2	4				9	5						
10	SOOMER Hannes (EST)	17	56	3	2	2	5	6				2							
11	DE ROSA Raffaele (ITA)	14	59	3		4		2				6	2						
12	DEBISE Valentin (FRA)	10	63	4				4		6									
13	FULIGNI Federico (ITA)	3	70	7								3							
14	MANFREDI Kevin (ITA)	3	70	0						3									
15	ALCOBA Marc (ESP)	3	70	0	3														
16	ONCU Can Alexander (TUR)	3	70	0			1		1				1						
17	JESPERSEN Simon (DEN)	2	71	1						2									
18	GOMEZ Borja (ESP)	1	72	1						1									
19	BERGMAN Christoffer (SWE)	1	72	0	1														

25/09/2021 Odd points columns: Tissot Superpole Even points columns: Tissot Superpole Race

These data/results cannot be reproduced, stored and/or transmitted in whole or in part by any manner of electronic, mechanical, photocopying, recording, broadcasting or otherwise now known or herein after developed without the previous express consent by the copyright owner, except for reproduction in daily press and regular printed publications on sale to the public within 60 days of the event related to those data/results and always provided that copyright symbol appears together as follows below.

© DORNA WSBK ORGANIZATION Srl 2021