

## Pirelli Indonesian Round, 19-21 November 2021

### Results Free Practice 2nd Session

Pertamina Mandalika Circuit 4.300 m

1 / 2

No.	Rider	Nat	Team	Bike	Time	Gap	Rel.	Laps	Speed	
									Avg	Max
1	21 R. KRUMMENACHER	SUI	CM Racing	Yamaha YZF R6	<b>1'36.726</b>			18	160,040	<b>245,5</b>
2	77 D. AEGERTER	SUI	Ten Kate Racing Yamaha	Yamaha YZF R6	<b>1'36.908</b>	0.182	0.182	19	159,739	<b>246,6</b>
3	3 R. DE ROSA	ITA	Orelac Racing VerdNatura	Kawasaki ZX-6R	<b>1'37.088</b>	0.362	0.180	17	159,443	<b>244,9</b>
4	81 M. GONZALEZ	ESP	Yamaha ParkinGo Team	Yamaha YZF R6	<b>1'37.239</b>	0.513	0.151	21	159,195	<b>246,6</b>
5	94 F. CARICASULO	ITA	VFT Racing	Yamaha YZF R6	<b>1'37.263</b>	0.537	0.024	20	159,156	<b>243,8</b>
6	16 J. CLUZEL	FRA	GMT94 Yamaha	Yamaha YZF R6	<b>1'37.384</b>	0.658	0.121	21	158,958	<b>249,4</b>
7	5 P. OETTL	GER	Kawasaki Puccetti Racing	Kawasaki ZX-6R	<b>1'37.592</b>	0.866	0.208	17	158,620	<b>246,6</b>
8	66 N. TUULI	FIN	MV Agusta Corse Clienti	MV Agusta F3 675	<b>1'37.617</b>	0.891	0.025	19	158,579	<b>242,7</b>
9	4 S. ODENDAAL	RSA	Evan Bros. WorldSSP Yamaha Team	Yamaha YZF R6	<b>1'37.850</b>	1.124	0.233	20	158,201	<b>246,6</b>
10	56 P. SEBESTYEN	HUN	Evan Bros. WorldSSP Yamaha Team	Yamaha YZF R6	<b>1'37.921</b>	1.195	0.071	17	158,087	<b>248,3</b>
11	61 C. ONCU	TUR	Kawasaki Puccetti Racing	Kawasaki ZX-6R	<b>1'37.971</b>	1.245	0.050	21	158,006	<b>243,8</b>
12	53 V. DEBISE	FRA	GMT94 Yamaha	Yamaha YZF R6	<b>1'38.065</b>	1.339	0.094	22	157,854	<b>246,6</b>
13	40 U. ORRADRE	ESP	Yamaha MS Racing	Yamaha YZF R6	<b>1'38.871</b>	2.145	0.806	18	156,568	<b>248,8</b>
14	95 V. TAKALA	FIN	Kallio Racing	Yamaha YZF R6	<b>1'39.007</b>	2.281	0.136	16	156,353	<b>243,2</b>
15	71 C. BERGMAN	SWE	Wojcik Racing Team	Yamaha YZF R6	<b>1'39.054</b>	2.328	0.047	14	156,278	<b>243,2</b>
16	38 H. SOOMER	EST	Kallio Racing	Yamaha YZF R6	<b>1'39.944</b>	3.218	0.890	17	154,887	<b>244,3</b>
17	55 G. HENDRA PRATAMA	INA	Ten Kate Racing Yamaha	Yamaha YZF R6	<b>1'39.954</b>	3.228	0.010	18	154,871	<b>243,2</b>
18	74 A. GONZALEZ	ARG	VFT Racing	Yamaha YZF R6	<b>1'40.075</b>	3.349	0.121	17	154,684	<b>244,9</b>
19	31 D. VALLE	ESP	Yamaha MS Racing	Yamaha YZF R6	<b>1'40.108</b>	3.382	0.033	18	154,633	<b>244,9</b>
20	28 G. VAN STRAALEN	NED	EAB Racing Team	Yamaha YZF R6	<b>1'40.151</b>	3.425	0.043	9	154,567	<b>240,0</b>
21	64 J. BUIS	NED	G.A.P. MOTOZOO Racing by Puccetti	Kawasaki ZX-6R	<b>1'41.168</b>	4.442	1.017	18	153,013	<b>246,0</b>

Qualifying Lap Time (107% of 1'36.726): 1'43.498

AIR	Humidity:	60%	Temp:	33°C
TRACK	Condition:	Dry	Temp:	56°C

19/11/2021 Start 14:05 End 14:52 The results are provisional until the end of the time limit for protests and appeals and the completion of the technical checks.

These data/results cannot be reproduced, stored and/or transmitted in whole or in part by any manner of electronic, mechanical, photocopying, recording, broadcasting or otherwise now known or herein after developed without the previous express consent by the copyright owner, except for reproduction in daily press and regular printed publications on sale to the public within 60 days of the event related to those data/results and always provided that copyright symbol appears together as follows below.

© DORNA WSBK ORGANIZATION Srl 2021

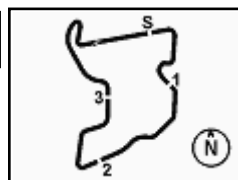

## Pirelli Indonesian Round, 19-21 November 2021

### Results Free Practice 2nd Session

Pertamina Mandalika Circuit 4.300 m

2 / 2

#### Session Highlights

Local Time	No. Rider	Description
13.59.04		START DELAYED
14.05.00		Start
14.05.07		WorldSSP Pit Intervention Time: 1min 17secs
14.10.25	<b>38 H. SOOMER</b>	Lap Cancelled (1'42.958) - Exceeded Track Limits - Turn 9
14.10.34	<b>56 P. SEBESTYEN</b>	Lap Cancelled (1'40.238) - Exceeded Track Limits - Turn 9
14.11.41	<b>66 N. TUULI</b>	Lap Cancelled (1'38.659) - Exceeded Track Limits - Turn 9
14.13.25	<b>66 N. TUULI</b>	Lap Cancelled (1'40.466) - Exceeded Track Limits - Turn 9
14.14.12	<b>31 D. VALLE</b>	Lap Cancelled (1'50.791) - Exceeded Track Limits - Turn 9
14.15.44	<b>64 J. BUIS</b>	Lap Cancelled (1'51.866) - Exceeded Track Limits - Turn 9
14.20.55	<b>5 P. OETTL</b>	Lap Cancelled (1'38.313) - Exceeded Track Limits - Turn 9
14.21.17	<b>55 G. HENDRA PRATAMA</b>	Lap Cancelled (1'45.045) - Exceeded Track Limits - Turn 9
14.34.51		WorldSBK FP2 Pit Lane Will Open at 15.05
14.39.26	<b>4 S. ODENDAAL</b>	Lap Cancelled (1'38.762) - Exceeded Track Limits - Turn 9
14.39.55	<b>28 G. VAN STRAALEN</b>	Crashed - Turn 3
14.40.14	<b>5 P. OETTL</b>	Lap Cancelled (1'48.553) - Exceeded Track Limits - Turn 8
14.41.24	<b>77 D. AEGERTER</b>	Lap Cancelled (1'37.268) - Exceeded Track Limits - Turn 7
14.44.46	<b>77 D. AEGERTER</b>	Lap Cancelled (1'37.184) - Exceeded Track Limits - Turn 9
14.46.53	<b>21 R. KRUMMENACHER</b>	Lap Cancelled (1'37.363) - Exceeded Track Limits - Turn 9
14.48.26	<b>64 J. BUIS</b>	Lap Cancelled (1'42.090) - Exceeded Track Limits - Turn 9
14.52.04		End Of Session

#### Fastest Laps Sequence

No.	Rider	Nat	Team	Bike	Local Time	Time	Gap	Avg
<b>28</b>	<b>G. VAN STRAALEN</b>	NED	EAB Racing Team	Yamaha YZF R6	14:08'32.352	<b>1'41.603</b>		152,358
<b>94</b>	<b>F. CARICASULO</b>	ITA	VFT Racing	Yamaha YZF R6	14:08'39.705	<b>1'40.864</b>	-0.739	153,474
<b>4</b>	<b>S. ODENDAAL</b>	RSA	Evan Bros. WorldSSP Yamaha Team	Yamaha YZF R6	14:08'39.916	<b>1'40.350</b>	-0.514	154,260
<b>5</b>	<b>P. OETTL</b>	GER	Kawasaki Puccetti Racing	Kawasaki ZX-6R	14:08'58.271	<b>1'40.049</b>	-0.301	154,724
<b>66</b>	<b>N. TUULI</b>	FIN	MV Agusta Corse Clienti	MV Agusta F3 675	14:09'26.074	<b>1'39.715</b>	-0.334	155,242
<b>81</b>	<b>M. GONZALEZ</b>	ESP	Yamaha ParkinGo Team	Yamaha YZF R6	14:10'06.367	<b>1'39.643</b>	-0.072	155,355
<b>61</b>	<b>C. ONCU</b>	TUR	Kawasaki Puccetti Racing	Kawasaki ZX-6R	14:10'31.422	<b>1'38.887</b>	-0.756	156,542
<b>21</b>	<b>R. KRUMMENACHER</b>	SUI	CM Racing	Yamaha YZF R6	14:11'11.991	<b>1'38.882</b>	-0.005	156,550
<b>81</b>	<b>M. GONZALEZ</b>	ESP	Yamaha ParkinGo Team	Yamaha YZF R6	14:11'45.092	<b>1'38.725</b>	-0.157	156,799
<b>5</b>	<b>P. OETTL</b>	GER	Kawasaki Puccetti Racing	Kawasaki ZX-6R	14:12'15.902	<b>1'38.661</b>	-0.064	156,901
<b>77</b>	<b>D. AEGERTER</b>	SUI	Ten Kate Racing Yamaha	Yamaha YZF R6	14:13'00.163	<b>1'38.374</b>	-0.287	157,359
<b>77</b>	<b>D. AEGERTER</b>	SUI	Ten Kate Racing Yamaha	Yamaha YZF R6	14:14'38.178	<b>1'38.015</b>	-0.359	157,935
<b>66</b>	<b>N. TUULI</b>	FIN	MV Agusta Corse Clienti	MV Agusta F3 675	14:17'41.105	<b>1'37.982</b>	-0.033	157,988
<b>21</b>	<b>R. KRUMMENACHER</b>	SUI	CM Racing	Yamaha YZF R6	14:17'45.055	<b>1'37.887</b>	-0.095	158,142
<b>77</b>	<b>D. AEGERTER</b>	SUI	Ten Kate Racing Yamaha	Yamaha YZF R6	14:19'37.019	<b>1'37.758</b>	-0.129	158,350
<b>77</b>	<b>D. AEGERTER</b>	SUI	Ten Kate Racing Yamaha	Yamaha YZF R6	14:22'53.218	<b>1'37.615</b>	-0.143	158,582
<b>81</b>	<b>M. GONZALEZ</b>	ESP	Yamaha ParkinGo Team	Yamaha YZF R6	14:30'26.866	<b>1'37.298</b>	-0.317	159,099
<b>81</b>	<b>M. GONZALEZ</b>	ESP	Yamaha ParkinGo Team	Yamaha YZF R6	14:33'41.795	<b>1'37.239</b>	-0.059	159,195
<b>77</b>	<b>D. AEGERTER</b>	SUI	Ten Kate Racing Yamaha	Yamaha YZF R6	14:46'08.395	<b>1'36.908</b>	-0.331	159,739
<b>21</b>	<b>R. KRUMMENACHER</b>	SUI	CM Racing	Yamaha YZF R6	14:48'18.213	<b>1'36.726</b>	-0.182	160,040

Start 19/11/2021 14:05 End 14:52 The results are provisional until the end of the time limit for protests and appeals and the completion of the technical checks.

These data/results cannot be reproduced, stored and/or transmitted in whole or in part by any manner of electronic, mechanical, photocopying, recording, broadcasting or otherwise now known or herein after developed without the previous express consent by the copyright owner, except for reproduction in daily press and regular printed publications on sale to the public within 60 days of the event related to those data/results and always provided that copyright symbol appears together as follows below.

© DORNA WSBK ORGANIZATION Srl 2021

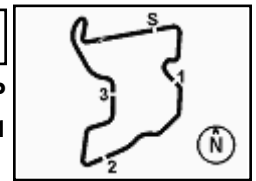

## Pirelli Indonesian Round, 19-21 November 2021

### Free Practices Combined Results after FP2

Pertamina Mandalika Circuit 4,300 m

No. Rider	Nat Team	Bike	FP1	FP2	Time	Gap	Rel.	Avg	LL
1 21 R. KRUMMENACHER	SUI CM Racing	Yamaha YZF R6	1'39.340	1'36.726	1'36.726			160,040	36
2 77 D. AEGERTER	SUI Ten Kate Racing Yamaha	Yamaha YZF R6	1'39.224	1'36.908	1'36.908	0.182	0.182	159,739	38
3 3 R. DE ROSA	ITA Orelac Racing VerdNatura	Kawasaki ZX-6R	1'39.421	1'37.088	1'37.088	0.362	0.180	159,443	36
4 81 M. GONZALEZ	ESP Yamaha ParkinGo Team	Yamaha YZF R6	1'38.795	1'37.239	1'37.239	0.513	0.151	159,195	37
5 94 F. CARICASULO	ITA VFT Racing	Yamaha YZF R6	1'40.542	1'37.263	1'37.263	0.537	0.024	159,156	38
6 16 J. CLUZEL	FRA GMT94 Yamaha	Yamaha YZF R6	1'40.039	1'37.384	1'37.384	0.658	0.121	158,958	40
7 5 P. OETTL	GER Kawasaki Puccetti Racing	Kawasaki ZX-6R	1'40.403	1'37.592	1'37.592	0.866	0.208	158,620	35
8 66 N. TUULI	FIN MV Agusta Corse Clienti	MV Agusta F3 675	1'40.372	1'37.617	1'37.617	0.891	0.025	158,579	34
9 4 S. ODENDAAL	RSA Evan Bros. WorldSSP Yamaha Team	Yamaha YZF R6	1'40.330	1'37.850	1'37.850	1.124	0.233	158,201	39
10 56 P. SEBESTYEN	HUN Evan Bros. WorldSSP Yamaha Team	Yamaha YZF R6	1'40.294	1'37.921	1'37.921	1.195	0.071	158,087	36
11 61 C. ONCU	TUR Kawasaki Puccetti Racing	Kawasaki ZX-6R	1'39.568	1'37.971	1'37.971	1.245	0.050	158,006	40
12 53 V. DEBISE	FRA GMT94 Yamaha	Yamaha YZF R6	1'40.179	1'38.065	1'38.065	1.339	0.094	157,854	41
13 40 U. ORRADRE	ESP Yamaha MS Racing	Yamaha YZF R6	1'41.261	1'38.871	1'38.871	2.145	0.806	156,568	31
14 95 V. TAKALA	FIN Kallio Racing	Yamaha YZF R6	1'41.209	1'39.007	1'39.007	2.281	0.136	156,353	36
15 71 C. BERGMAN	SWE Wojcik Racing Team	Yamaha YZF R6	1'40.992	1'39.054	1'39.054	2.328	0.047	156,278	28
16 38 H. SOOMER	EST Kallio Racing	Yamaha YZF R6	1'40.764	1'39.944	1'39.944	3.218	0.890	154,887	36
17 55 G. HENDRA PRATAMA	INA Ten Kate Racing Yamaha	Yamaha YZF R6	1'41.810	1'39.954	1'39.954	3.228	0.010	154,871	36
18 74 A. GONZALEZ	ARG VFT Racing	Yamaha YZF R6	1'41.663	1'40.075	1'40.075	3.349	0.121	154,684	33
19 31 D. VALLE	ESP Yamaha MS Racing	Yamaha YZF R6	1'42.004	1'40.108	1'40.108	3.382	0.033	154,633	32
20 28 G. VAN STRAALLEN	NED EAB Racing Team	Yamaha YZF R6	1'43.175	1'40.151	1'40.151	3.425	0.043	154,567	25
21 64 J. BUIS	NED G.A.P. MOTOZOO Racing by Puccetti	Kawasaki ZX-6R	1'42.481	1'41.168	1'41.168	4.442	1.017	153,013	33

19/11/2021

These data/results cannot be reproduced, stored and/or transmitted in whole or in part by any manner of electronic, mechanical, photocopying, recording, broadcasting or otherwise now known or herein after developed without the previous express consent by the copyright owner, except for reproduction in daily press and regular printed publications on sale to the public within 60 days of the event related to those data/results and always provided that copyright symbol appears together as follows below.

© DORNA WSBK ORGANIZATION Srl 2021

FICR PERUGIA TIMING



Official Tyre Supplier

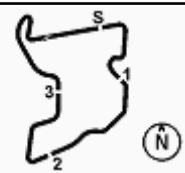

Official Timekeeper

**Pirelli Indonesian Round, 19-21 November 2021**
**Best Sectors & Speed Free Practice 2nd Session**

BEST LAP		
1	21 R. KRUMMENACHER	Yamaha YZF R6 1'36.726
2	77 D. AEGERTER	Yamaha YZF R6 1'36.908
3	3 R. DE ROSA	Kawasaki ZX-6R 1'37.088
4	81 M. GONZALEZ	Yamaha YZF R6 1'37.239
5	94 F. CARICASULO	Yamaha YZF R6 1'37.263
6	16 J. CLUZEL	Yamaha YZF R6 1'37.384
7	5 P. OETTL	Kawasaki ZX-6R 1'37.592
8	66 N. TUULI	MV Agusta F3 675 1'37.617
9	4 S. ODENDAAL	Yamaha YZF R6 1'37.850
10	56 P. SEBESTYEN	Yamaha YZF R6 1'37.921
11	61 C. ONCU	Kawasaki ZX-6R 1'37.971
12	53 V. DEBISE	Yamaha YZF R6 1'38.065
13	40 U. ORRADRE	Yamaha YZF R6 1'38.871
14	95 V. TAKALA	Yamaha YZF R6 1'39.007
15	71 C. BERGMAN	Yamaha YZF R6 1'39.054
16	38 H. SOOMER	Yamaha YZF R6 1'39.944
17	55 G. HENDRA PRATAMA	Yamaha YZF R6 1'39.954
18	74 A. GONZALEZ	Yamaha YZF R6 1'40.075
19	31 D. VALLE	Yamaha YZF R6 1'40.108
20	28 G. VAN STRAALLEN	Yamaha YZF R6 1'40.151
21	64 J. BUIS	Kawasaki ZX-6R 1'41.168

SPEED		
1	16 J. CLUZEL	Yamaha YZF R6 249,4
2	40 U. ORRADRE	Yamaha YZF R6 248,8
3	56 P. SEBESTYEN	Yamaha YZF R6 248,3
4	81 M. GONZALEZ	Yamaha YZF R6 246,6
5	4 S. ODENDAAL	Yamaha YZF R6 246,6
6	53 V. DEBISE	Yamaha YZF R6 246,6
7	77 D. AEGERTER	Yamaha YZF R6 246,6
8	5 P. OETTL	Kawasaki ZX-6R 246,6
9	64 J. BUIS	Kawasaki ZX-6R 246,0
10	21 R. KRUMMENACHER	Yamaha YZF R6 245,5
11	74 A. GONZALEZ	Yamaha YZF R6 244,9
12	3 R. DE ROSA	Kawasaki ZX-6R 244,9
13	31 D. VALLE	Yamaha YZF R6 244,9
14	38 H. SOOMER	Yamaha YZF R6 244,3
15	94 F. CARICASULO	Yamaha YZF R6 243,8
16	61 C. ONCU	Kawasaki ZX-6R 243,8
17	71 C. BERGMAN	Yamaha YZF R6 243,2
18	55 G. HENDRA PRATAMA	Yamaha YZF R6 243,2
19	95 V. TAKALA	Yamaha YZF R6 243,2
20	66 N. TUULI	MV Agusta F3 675 242,7
21	28 G. VAN STRAALLEN	Yamaha YZF R6 240,0

SEG. 1			SEG. 2			SEG. 3			SEG. 4		
1	16 J. CLUZEL	27.555	1	5 P. OETTL	19.614	1	81 M. GONZALEZ	19.731	1	77 D. AEGERTER	29.507
2	81 M. GONZALEZ	27.566	2	3 R. DE ROSA	19.637	2	77 D. AEGERTER	19.786	2	21 R. KRUMMENACHER	29.552
3	21 R. KRUMMENACHER	27.582	3	77 D. AEGERTER	19.661	3	3 R. DE ROSA	19.824	3	16 J. CLUZEL	29.691
4	66 N. TUULI	27.675	4	21 R. KRUMMENACHER	19.672	4	94 F. CARICASULO	19.836	4	3 R. DE ROSA	29.712
5	3 R. DE ROSA	27.681	5	66 N. TUULI	19.710	5	21 R. KRUMMENACHER	19.837	5	94 F. CARICASULO	29.762
6	77 D. AEGERTER	27.699	6	81 M. GONZALEZ	19.742	6	5 P. OETTL	19.851	6	66 N. TUULI	29.798
7	94 F. CARICASULO	27.728	7	56 P. SEBESTYEN	19.873	7	4 S. ODENDAAL	19.884	7	81 M. GONZALEZ	29.883
8	5 P. OETTL	27.779	8	94 F. CARICASULO	19.937	8	61 C. ONCU	19.898	8	61 C. ONCU	29.974
9	4 S. ODENDAAL	27.831	9	16 J. CLUZEL	19.968	9	66 N. TUULI	19.943	9	4 S. ODENDAAL	29.980
10	56 P. SEBESTYEN	27.834	10	71 C. BERGMAN	19.980	10	56 P. SEBESTYEN	19.955	10	5 P. OETTL	30.015
11	53 V. DEBISE	27.846	11	61 C. ONCU	19.983	11	16 J. CLUZEL	20.009	11	53 V. DEBISE	30.016
12	61 C. ONCU	27.878	12	53 V. DEBISE	19.987	12	53 V. DEBISE	20.025	12	56 P. SEBESTYEN	30.111
13	40 U. ORRADRE	27.946	13	4 S. ODENDAAL	20.054	13	40 U. ORRADRE	20.081	13	40 U. ORRADRE	30.160
14	71 C. BERGMAN	28.133	14	95 V. TAKALA	20.075	14	95 V. TAKALA	20.179	14	95 V. TAKALA	30.251
15	95 V. TAKALA	28.169	15	40 U. ORRADRE	20.211	15	28 G. VAN STRAALLEN	20.254	15	71 C. BERGMAN	30.563
16	31 D. VALLE	28.227	16	38 H. SOOMER	20.254	16	31 D. VALLE	20.309	16	38 H. SOOMER	30.642
17	28 G. VAN STRAALLEN	28.244	17	31 D. VALLE	20.322	17	71 C. BERGMAN	20.317	17	74 A. GONZALEZ	30.677
18	55 G. HENDRA PRATAMA	28.368	18	55 G. HENDRA PRATAMA	20.330	18	74 A. GONZALEZ	20.335	18	55 G. HENDRA PRATAMA	30.692
19	74 A. GONZALEZ	28.385	19	28 G. VAN STRAALLEN	20.385	19	55 G. HENDRA PRATAMA	20.378	19	28 G. VAN STRAALLEN	30.728
20	38 H. SOOMER	28.454	20	64 J. BUIS	20.535	20	38 H. SOOMER	20.406	20	31 D. VALLE	30.792
21	64 J. BUIS	28.532	21	74 A. GONZALEZ	20.562	21	64 J. BUIS	20.674	21	64 J. BUIS	31.167

19/11/2021

These data/results cannot be reproduced, stored and/or transmitted in whole or in part by any manner of electronic, mechanical, photocopying, recording, broadcasting or otherwise now known or herein after developed without the previous express consent by the copyright owner, except for reproduction in daily press and regular printed publications on sale to the public within 60 days of the event related to those data/results and always provided that copyright symbol appears together as follows below.

© DORNA WSBK ORGANIZATION Srl 2021

**FICR PERUGIA TIMING**

Official Tyre Supplier

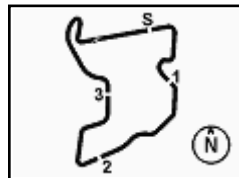

Official Timekeeper

**Pirelli Indonesian Round, 19-21 November 2021**
**Ideal Times Free Practice 2nd Session**

Pertamina Mandalika Circuit 4.300 m

No.	Rider	Nat	Bike	Seg. 1	Seg. 2	Seg. 3	Seg. 4	Ideal Time		
				Diff. 1	Diff. 2	Diff. 3	Diff. 4	Best Lap	Pos.	Diff.
1	21 R. KRUMMENACHER	SUI	Yamaha YZF R6	27.582 +0.023	19.672	19.837 +0.060	29.552	<b>1'36.643</b> 1'36.726	1	0.083
2	77 D. AEGERTER	SUI	Yamaha YZF R6	27.699 +0.042	19.661	19.786 +0.213	<b>29.507</b>	<b>1'36.653</b> 1'36.908	2	0.255
3	3 R. DE ROSA	ITA	Kawasaki ZX-6R	27.681 +0.069	19.637 +0.076	19.824 +0.089	29.712	<b>1'36.854</b> 1'37.088	3	0.234
4	81 M. GONZALEZ	ESP	Yamaha YZF R6	27.566 +0.095	19.742 +0.161	<b>19.731</b> +0.061	29.883	<b>1'36.922</b> 1'37.239	4	0.317
5	66 N. TUULI	FIN	MV Agusta F3 675	27.675 +0.130	19.710 +0.307	19.943	29.798 +0.054	<b>1'37.126</b> 1'37.617	8	0.491
6	16 J. CLUZEL	FRA	Yamaha YZF R6	<b>27.555</b>	19.968 +0.100	20.009 +0.061	29.691	<b>1'37.223</b> 1'37.384	6	0.161
7	5 P. OETTL	GER	Kawasaki ZX-6R	27.779	<b>19.614</b> +0.296	19.851	30.015 +0.037	<b>1'37.259</b> 1'37.592	7	0.333
8	94 F. CARICASULO	ITA	Yamaha YZF R6	27.728	19.937	19.836	29.762	<b>1'37.263</b> 1'37.263	5	
9	61 C. ONCU	TUR	Kawasaki ZX-6R	27.878 +0.170	19.983	19.898	29.974 +0.068	<b>1'37.733</b> 1'37.971	11	0.238
10	4 S. ODENDAAL	RSA	Yamaha YZF R6	27.831	20.054	19.884 +0.101	29.980	<b>1'37.749</b> 1'37.850	9	0.101
11	56 P. SEBESTYEN	HUN	Yamaha YZF R6	27.834	19.873	19.955 +0.148	30.111	<b>1'37.773</b> 1'37.921	10	0.148
12	53 V. DEBISE	FRA	Yamaha YZF R6	27.846 +0.140	19.987	20.025 +0.051	30.016	<b>1'37.874</b> 1'38.065	12	0.191
13	40 U. ORRADRE	ESP	Yamaha YZF R6	27.946 +0.121	20.211	20.081 +0.104	30.160 +0.248	<b>1'38.398</b> 1'38.871	13	0.473
14	95 V. TAKALA	FIN	Yamaha YZF R6	28.169 +0.222	20.075 +0.111	20.179	30.251	<b>1'38.674</b> 1'39.007	14	0.333
15	71 C. BERGMAN	SWE	Yamaha YZF R6	28.133	19.980 +0.059	20.317 +0.002	30.563	<b>1'38.993</b> 1'39.054	15	0.061
16	28 G. VAN STRAALLEN	NED	Yamaha YZF R6	28.244 +0.294	20.385	20.254 +0.118	30.728 +0.128	<b>1'39.611</b> 1'40.151	20	0.540
17	31 D. VALLE	ESP	Yamaha YZF R6	28.227 +0.127	20.322	20.309 +0.148	30.792 +0.183	<b>1'39.650</b> 1'40.108	19	0.458
18	38 H. SOOMER	EST	Yamaha YZF R6	28.454 +0.045	20.254 +0.092	20.406 +0.051	30.642	<b>1'39.756</b> 1'39.944	16	0.188
19	55 G. HENDRA PRATAMA	INA	Yamaha YZF R6	28.368	20.330 +0.077	20.378 +0.109	30.692	<b>1'39.768</b> 1'39.954	17	0.186
20	74 A. GONZALEZ	ARG	Yamaha YZF R6	28.385 +0.060	20.562 +0.056	20.335	30.677	<b>1'39.959</b> 1'40.075	18	0.116
21	64 J. BUIS	NED	Kawasaki ZX-6R	28.532	20.535 +0.252	20.674	31.167 +0.008	<b>1'40.908</b> 1'41.168	21	0.260
<b>Overall Ideal Time</b>				27.555	19.614	19.731	29.507	<b>1'36.407</b>		

19/11/2021

These data/results cannot be reproduced, stored and/or transmitted in whole or in part by any manner of electronic, mechanical, photocopying, recording, broadcasting or otherwise now known or herein after developed without the previous express consent by the copyright owner, except for reproduction in daily press and regular printed publications on sale to the public within 60 days of the event related to those data/results and always provided that copyright symbol appears together as follows below.

© DORNA WSBK ORGANIZATION Srl 2021

**FICR PERUGIA TIMING**

Official Tyre Supplier



Official Timekeeper

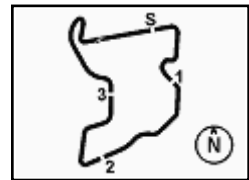

## Pirelli Indonesian Round, 19-21 November 2021

### Chronological Analysis Free Practice 2nd Session

Pertamina Mandalika Circuit 4.300 m

**1 / 4**
**1° 21 R. KRUMMENACHER (1'36.726)**

Lap	Seg.1	Seg.2	Seg.3	Seg.4	Lap Time	km/h	Local Time
1		21.658	21.093	33.686			14:07'53.226
2	28.553	20.155	20.552	30.623	1'39.883	242,2	14:09'33.109
3	28.333	20.253	20.118	30.178	1'38.882	242,7	14:11'11.991
4	28.071	20.096	20.220	30.332	1'38.719	242,7	14:12'50.710
5	27.992	20.220	20.043	30.134	1'38.389	242,2	14:14'29.099
6	27.995	19.951	20.056	30.067	1'38.069	242,2	14:16'07.168
7	27.965	19.888	20.040	29.994	1'37.887	242,2	14:17'45.055
8	29.340	21.127	20.815	38.185	1'49.467P	243,2	14:19'34.522
9	12'16.045	22.584	21.895	31.377	13'31.901P		14:33'06.423
10	27.977	19.974	<b>19.837</b>	29.839	1'37.627	241,6	14:34'44.050
11	27.839	19.828	20.005	29.900	1'37.572	243,2	14:36'21.622
12	27.638	20.045	19.951	30.073	1'37.707	242,7	14:37'59.329
13	27.852	19.693	19.861	29.854	1'37.260	241,6	14:39'36.589
14	29.978	21.926	22.442	31.690	1'46.036	242,2	14:41'22.625
15	31.891	22.084	21.596	31.245	1'46.816	241,1	14:43'09.441
16	33.368	20.652	29.523	31.140	1'54.683	242,7	14:45'04.124
17	27.761	19.798	19.915	29.889	1'37.363C	243,2	14:46'41.487
18	27.605	<b>19.672</b>	19.897	<b>29.552</b>	<b>1'36.726</b>	<b>245,5</b>	14:48'18.213
19	<b>27.582</b>	22.488	21.789	31.301	1'43.160	244,3	14:50'01.373

17	27.750	19.713	19.913	<b>29.712</b>	<b>1'37.088</b>	244,3	14:48'38.237
18	27.798	19.695	19.837	29.951	1'37.281	<b>244,9</b>	14:50'15.518

**4° 81 M. GONZALEZ (1'37.239)**

Lap	Seg.1	Seg.2	Seg.3	Seg.4	Lap Time	km/h	Local Time
1		21.492	20.631	31.756			14:08'26.724
2	28.562	20.289	20.189	30.603	1'39.643	241,1	14:10'06.367
3	28.173	20.148	20.051	30.353	1'38.725	242,7	14:11'45.092
4	31.073	21.320	24.958	32.534	1'49.885	242,7	14:13'34.977
5	27.828	20.117	19.934	30.316	1'38.195	242,2	14:15'13.172
6	27.916	23.042	20.333	36.385	1'47.676P	242,2	14:17'00.848
7	7'13.632	21.606	22.743	30.907	8'28.888P		14:25'29.736
8	27.886	19.864	19.745	30.189	1'37.684	242,2	14:27'07.420
9	31.733	20.261	19.848	30.306	1'42.148	243,8	14:28'49.568
10	27.743	19.775	<b>19.731</b>	30.049	1'37.298	244,3	14:30'26.866
11	27.781	19.930	19.846	30.133	1'37.690	243,2	14:32'04.556
12	27.661	19.903	19.792	<b>29.883</b>	<b>1'37.239</b>	244,9	14:33'41.795
13	27.594	19.837	19.831	30.145	1'37.407	244,3	14:35'19.202
14	27.652	20.237	19.927	30.113	1'37.929	245,5	14:36'57.131
15	27.670	20.084	19.961	30.018	1'37.733	243,2	14:38'34.864
16	27.742	22.275	21.807	31.836	1'43.660	241,6	14:40'18.524
17	27.923	20.004	20.052	30.197	1'38.176	242,7	14:41'56.700
18	27.676	<b>19.742</b>	20.121	30.072	1'37.611	244,9	14:43'34.311
19	27.624	19.877	24.622	30.709	1'42.832	242,7	14:45'17.143
20	<b>27.566</b>	19.786	20.914	32.564	1'40.830	244,9	14:46'57.973
21	27.875	19.925	21.141	30.009	1'38.950	<b>246,6</b>	14:48'36.923
22	27.675	19.978	20.030	30.007	1'37.690	244,9	14:50'14.613

**2° 77 D. AEGERTER (1'36.908)**

Lap	Seg.1	Seg.2	Seg.3	Seg.4	Lap Time	km/h	Local Time
1		21.621	20.876	30.712			14:08'02.293
2	29.077	20.665	20.342	30.522	1'40.606	241,1	14:09'42.899
3	28.314	20.321	20.168	30.087	1'38.890	242,2	14:11'21.789
4	28.019	20.223	19.973	30.159	1'38.374	242,7	14:13'00.163
5	28.086	20.212	19.905	29.812	1'38.015	241,6	14:14'38.178
6	27.885	20.094	19.992	30.069	1'38.040	243,2	14:16'16.218
7	28.928	20.921	22.694	30.500	1'43.043	243,8	14:17'59.261
8	27.902	20.087	19.894	29.875	1'37.758	243,2	14:19'37.019
9	27.865	20.198	19.812	30.709	1'38.584	242,2	14:21'15.603
10	27.857	20.008	19.836	29.914	1'37.615	242,2	14:22'53.218
11	27.918	20.011	<b>19.786</b>	37.574	1'45.289P	243,2	14:24'38.507
12	12'00.736	20.798	20.581	30.286	13'12.401P		14:37'50.908
13	27.807	19.861	19.914	29.688	1'37.270	240,5	14:39'28.178
14	27.911	19.676	19.974	29.707	1'37.268C	241,6	14:41'05.446
15	27.796	19.696	28.334	33.031	1'48.857	242,7	14:42'54.303
16	27.746	19.791	19.923	29.724	1'37.184C	243,2	14:44'31.487
17	27.741	<b>19.661</b>	19.999	<b>29.507</b>	<b>1'36.908</b>	244,3	14:46'08.395
18	28.509	21.069	27.456	30.760	1'47.794	245,5	14:47'56.189
19	27.846	19.672	19.901	29.648	1'37.067	245,5	14:49'33.256
20	<b>27.699</b>	20.181	21.001	29.893	1'38.774	<b>246,6</b>	14:51'12.030

**5° 94 F. CARICASULO (1'37.263)**

Lap	Seg.1	Seg.2	Seg.3	Seg.4	Lap Time	km/h	Local Time
1		21.667	20.651	31.180			14:06'58.841
2	28.623	20.680	20.380	31.181	1'40.864	241,1	14:08'39.705
3	28.953	21.323	20.816	31.105	1'42.197	240,5	14:10'21.902
4	28.299	20.407	20.098	30.603	1'39.407	<b>243,8</b>	14:12'01.309
5	28.350	24.832	20.867	36.811	1'50.860P	241,6	14:13'52.169
6	7'18.716	20.965	20.631	31.922	8'32.234P		14:22'24.403
7	28.462	20.431	20.119	30.685	1'39.697	242,2	14:24'04.100
8	28.212	20.298	20.032	30.428	1'38.970	242,7	14:25'43.070
9	28.130	20.559	20.456	31.427	1'40.572	243,2	14:27'23.642
10	27.952	20.578	20.139	37.888	1'46.557P	243,2	14:29'10.199
11	3'52.959	20.758	20.106	34.311	5'08.134P		14:34'18.333
12	28.139	20.220	19.990	30.086	1'38.435	241,6	14:35'56.768
13	27.900	20.105	20.041	31.188	1'39.234	243,2	14:37'36.002
14	27.978	19.966	20.124	30.406	1'38.474	241,6	14:39'14.476
15	28.092	27.250	21.846	35.678	1'52.866	240,5	14:41'07.342
16	28.180	20.013	19.960	30.137	1'38.290	241,6	14:42'45.632
17	27.906	20.234	19.988	30.220	1'38.348	240,5	14:44'23.980
18	28.099	20.060	20.325	30.209	1'38.693	241,1	14:46'02.673
19	27.929	20.333	21.577	32.132	1'41.971	241,1	14:47'44.644
20	<b>27.728</b>	<b>19.937</b>	<b>19.836</b>	<b>29.762</b>	<b>1'37.263</b>	241,6	14:49'21.907
21	27.910	21.743	20.962	31.879	1'42.494	242,2	14:51'04.401

**3° 3 R. DE ROSA (1'37.088)**

Lap	Seg.1	Seg.2	Seg.3	Seg.4	Lap Time	km/h	Local Time
1		22.081	25.976	32.185			14:13'32.071
2	28.687	24.230	20.549	30.915	1'44.381	239,5	14:15'16.452
3	28.402	20.892	20.575	30.900	1'40.769	241,6	14:16'57.221
4	28.353	20.250	20.278	30.573	1'39.454	241,6	14:18'36.675
5	28.275	20.166	20.092	30.407	1'38.940	241,1	14:20'15.615
6	28.097	20.153	20.164	30.213	1'38.627	242,2	14:21'54.242
7	28.121	20.040	20.098	30.266	1'38.525	242,2	14:23'32.767
8	32.676	22.137	22.221	39.240	1'56.274P	242,7	14:25'29.041
9	8'31.867	26.326	22.809	31.081	9'52.083P		14:35'21.124
10	28.050	20.158	<b>19.824</b>	29.971	1'38.003	242,7	14:36'59.127
11	27.744	19.849	19.895	30.010	1'37.498	243,2	14:38'36.625
12	27.921	<b>19.637</b>	20.112	30.199	1'37.869	240,0	14:40'14.494
13	27.999	20.343	25.914	31.112	1'45.368	242,2	14:41'59.862
14	27.893	19.768	20.044	30.037	1'37.742	244,3	14:43'37.604
15	<b>27.681</b>	19.769	20.027	29.969	1'37.446	243,2	14:45'15.050
16	32.310	21.016	21.985	30.788	1'46.099	243,2	14:47'01.149

**6° 16 J. CLUZEL (1'37.384)**

Lap	Seg.1	Seg.2	Seg.3	Seg.4	Lap Time	km/h	Local Time
1		21.752	29.065	33.682			14:07'49.117
2	28.939	20.728	24.191	31.181	1'45.039	243,2	14:09'34.156
3	28.209	20.412	20.645	30.421	1'39.687	246,0	14:11'13.843
4	28.270	20.464	20.798	30.336	1'39.868	244,9	14:12'53.711
5	28.065	20.458	20.364	36.871	1'45.758	245,5	14:14'39.469
6	28.097	20.380	20.415	30.228	1'39.120	246,0	14:16'18.589
7	28.020	20.289	20.204	30.180	1'38.693	245,5	14:17'57.282
8	27.998	20.257	20.404	36.577	1'45.236P	246,0	14:19'42.518
9	5'49.430	21.367	21.360	31.096	7'03.253P		14:26'45.771

19/11/2021 P = Pits In/Out - C = Lap Time Cancelled

These data/results cannot be reproduced, stored and/or transmitted in whole or in part by any manner of electronic, mechanical, photocopying, recording, broadcasting or otherwise now known or herein after developed without the previous express consent by the copyright owner, except for reproduction in daily press and regular printed publications on sale to the public within 60 days of the event related to those data/results and always provided that copyright symbol appears together as follows below.

© DORNA WSBK ORGANIZATION Srl 2021

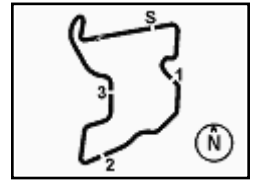

## Pirelli Indonesian Round, 19-21 November 2021 Chronological Analysis Free Practice 2nd Session

Pertamina Mandalika Circuit 4.300 m

2 / 4

10	28.884	22.614	24.491	30.681	1'46.670	243,8	14:28'32.441	4	28.325	20.376	20.253	30.529	1'39.483	243,2	14:12'00.670
11	28.068	20.358	20.463	30.512	1'39.401	245,5	14:30'11.842	5	28.225	20.707	20.296	30.834	1'40.062	243,8	14:13'40.732
12	28.100	20.842	20.306	31.979	1'41.227	245,5	14:31'53.069	6	28.917	20.956	20.768	30.677	1'41.318	243,2	14:15'22.050
13	27.972	20.151	20.979	34.857	1'43.959P	244,9	14:33'37.028	7	28.354	20.375	20.445	33.193	1'42.367	244,3	14:17'04.417
14	2'41.733	20.717	20.719	31.156	3'54.325P		14:37'31.353	8	28.493	20.237	20.203	30.534	1'39.467	244,3	14:18'43.884
15	27.879	20.021	<b>20.009</b>	29.955	1'37.864	244,9	14:39'09.217	9	28.725	20.507	20.207	36.253	1'45.692P	245,5	14:20'29.576
16	34.177	21.326	28.468	38.038	2'02.009	245,5	14:41'11.226	10	9'19.732	20.498	20.165	30.534	10'30.929P		14:31'00.505
17	27.833	21.065	20.441	30.550	1'39.889	246,6	14:42'51.115	11	28.195	20.126	20.025	30.129	1'38.475	244,9	14:32'38.980
18	27.677	20.434	20.447	32.686	1'41.244	247,1	14:44'32.359	12	27.878	20.296	20.002	30.000	1'38.176	246,0	14:34'17.156
19	27.808	<b>19.968</b>	20.202	29.921	1'37.899	248,3	14:46'10.258	13	28.001	20.246	20.092	30.650	1'38.989	246,0	14:35'56.145
20	27.631	23.618	20.346	29.948	1'41.543	247,7	14:47'51.801	14	28.048	20.271	20.113	30.496	1'38.928	246,0	14:37'35.073
21	<b>27.555</b>	20.068	20.070	<b>29.691</b>	<b>1'37.384</b>	248,8	14:49'29.185	15	28.008	20.273	20.105	30.376	1'38.762C	245,5	14:39'13.835
22	27.761	21.919	27.732	31.275	1'48.687	<b>249,4</b>	14:51'17.872	16	28.168	20.167	20.079	30.436	1'38.850	245,5	14:40'52.685

### 7° 5 P. OETTL (1'37.592)

Lap	Seg.1	Seg.2	Seg.3	Seg.4	Lap Time	km/h	Local Time
1		20.801	20.653	31.172			14:07'18.222
2	28.487	20.307	20.428	30.827	1'40.049	242,7	14:08'58.271
3	28.350	20.075	20.172	30.373	1'38.970	244,9	14:10'37.241
4	28.165	20.026	20.100	30.370	1'38.661	245,5	14:12'15.902
5	28.175	20.489	23.319	37.968	1'49.951	246,0	14:14'05.853
6	29.641	21.261	20.843	30.871	1'42.616	245,5	14:15'48.469
7	28.119	20.017	20.342	36.455	1'44.933	244,3	14:17'33.402
8	29.599	20.390	20.040	30.721	1'40.750	244,9	14:19'14.152
9	28.107	20.050	19.925	30.231	1'38.313C	242,7	14:20'52.465
10	30.955	21.675	22.545	39.637	1'54.812P	236,3	14:22'47.277
11	9'03.768	22.467	22.025	31.327	10'19.587P		14:33'06.864
12	28.066	19.987	19.991	30.172	1'38.216	243,8	14:34'45.080
13	33.156	20.814	25.127	36.806	1'55.903	243,8	14:36'40.983
14	30.056	20.563	20.050	30.410	1'41.079	243,2	14:38'22.062
15	28.038	22.132	21.795	36.588	1'48.553CP	241,6	14:40'10.615
16	6'14.914	20.291	30.682	33.805	7'39.692P		14:47'50.307
17	27.847	<b>19.614</b>	26.369	<b>30.015</b>	1'43.845	244,3	14:49'34.152
18	<b>27.779</b>	19.910	<b>19.851</b>	30.052	<b>1'37.592</b>	<b>246,6</b>	14:51'11.744

### 10° 56 P. SEBESTYEN (1'37.921)

Lap	Seg.1	Seg.2	Seg.3	Seg.4	Lap Time	km/h	Local Time
1		21.201	21.567	31.265			14:07'00.291
2	30.791	21.157	20.911	31.084	1'43.943	246,0	14:08'44.234
3	28.516	20.456	20.393	30.873	1'40.238C	242,7	14:10'24.472
4	28.450	20.685	20.464	30.962	1'40.561	243,8	14:12'05.033
5	30.826	21.173	28.395	31.076	1'51.470	243,2	14:13'56.503
6	28.298	20.451	20.379	30.699	1'39.827	244,3	14:15'36.330
7	28.337	20.462	20.481	30.673	1'39.953	242,2	14:17'16.283
8	33.436	20.646	20.524	38.040	1'52.646P	243,2	14:19'08.929
9	12'41.226	23.017	22.200	31.965	13'58.408P		14:33'07.337
10	28.027	20.054	<b>19.955</b>	30.170	1'38.206	243,8	14:34'45.543
11	27.899	20.207	20.168	30.403	1'38.677	246,0	14:36'24.220
12	34.912	21.503	20.544	31.344	1'48.303	245,5	14:38'12.523
13	27.952	20.105	20.055	30.260	1'38.372	244,3	14:39'50.895
14	29.429	21.586	20.623	30.627	1'42.265	247,1	14:41'33.160
15	28.111	20.098	22.358	40.208	1'50.775P	245,5	14:43'23.935
16	3'00.620	20.820	31.591	32.765	4'25.796P		14:47'49.731
17	<b>27.834</b>	<b>19.873</b>	20.103	<b>30.111</b>	<b>1'37.921</b>	246,0	14:49'27.652
18	35.207	20.744	20.195	30.411	1'46.557	<b>248,3</b>	14:51'14.209

### 8° 66 N. TUULI (1'37.617)

Lap	Seg.1	Seg.2	Seg.3	Seg.4	Lap Time	km/h	Local Time
1		21.386	27.562	31.704			14:07'46.359
2	28.579	20.308	20.441	30.387	1'39.715	235,8	14:09'26.074
3	28.197	20.238	20.118	30.106	1'38.659C	239,5	14:11'04.733
4	28.084	21.405	20.563	30.414	1'40.466C	239,5	14:12'45.199
5	28.317	20.292	20.101	30.556	1'39.266	240,0	14:14'24.465
6	28.056	20.259	20.357	29.986	1'38.658	239,5	14:16'03.123
7	27.941	20.096	20.050	29.895	1'37.982	240,0	14:17'41.105
8	28.345	20.952	20.416	36.664	1'46.377P	240,5	14:19'27.482
9	3'59.903	21.509	20.710	30.548	5'12.670P		14:24'40.152
10	28.169	20.379	20.185	30.080	1'38.813	238,4	14:26'18.965
11	27.857	20.245	20.189	29.963	1'38.254	240,5	14:27'57.219
12	27.956	20.090	20.236	29.943	1'38.225	241,1	14:29'35.444
13	28.135	21.214	21.266	36.219	1'46.834P	241,1	14:31'22.278
14	7'32.094	22.183	22.564	30.787	8'47.628P		14:40'09.906
15	28.520	21.992	26.398	30.693	1'47.603	237,9	14:41'57.509
16	27.827	20.004	20.081	29.860	1'37.772	<b>242,7</b>	14:43'35.281
17	<b>27.675</b>	<b>19.710</b>	20.452	<b>29.798</b>	1'37.635	240,0	14:45'12.916
18	27.846	19.849	20.228	36.480	1'44.403	240,5	14:46'57.319
19	27.829	20.164	20.062	29.924	1'37.979	241,6	14:48'35.298
20	27.805	20.017	<b>19.943</b>	29.852	<b>1'37.617</b>	240,5	14:50'12.915

### 11° 61 C. ONCU (1'37.971)

Lap	Seg.1	Seg.2	Seg.3	Seg.4	Lap Time	km/h	Local Time
1		20.368	21.107	30.884			14:07'09.633
2	28.579	20.439	20.376	33.508	1'42.902	238,4	14:08'52.535
3	28.386	20.203	20.060	30.238	1'38.887	242,2	14:10'31.422
4	28.488	20.266	20.094	30.351	1'39.199	242,2	14:12'10.621
5	28.475	20.266	20.443	30.441	1'39.625	240,0	14:13'50.246
6	28.277	20.188	20.748	30.343	1'39.556	240,0	14:15'29.802
7	28.447	20.609	23.832	40.557	1'53.445P	240,5	14:17'23.247
8	8'52.377	21.695	20.872	30.753	10'05.697P		14:27'28.944
9	28.119	20.125	20.009	30.303	1'38.556	238,4	14:29'07.500
10	27.965	19.995	19.967	30.175	1'38.102	240,5	14:30'45.602
11	28.277	20.277	20.002	30.194	1'38.750	240,5	14:32'24.352
12	28.036	20.299	20.032	<b>29.974</b>	1'38.341	240,0	14:34'02.693
13	28.039	20.180	19.911	30.238	1'38.368	241,6	14:35'41.061
14	28.193	23.161	23.304	33.264	1'47.922	241,1	14:37'28.983
15	28.048	<b>19.983</b>	<b>19.898</b>	<b>30.042</b>	<b>1'37.971</b>	240,0	14:39'06.954
16		27.951	34.373	2'01.340	240,0	14:41'08.294	
17	28.266	20.240	20.062	30.226	1'38.794	242,7	14:42'47.088
18	27.979	20.378	20.501	30.028	1'38.886	<b>243,8</b>	14:44'25.974
19	31.165	20.942	22.573	30.500	1'45.180	242,2	14:46'11.154
20	<b>27.878</b>	20.659	24.376	30.090	1'43.003	<b>243,8</b>	14:47'54.157
21	28.035	20.088	20.153	30.047	1'38.323	<b>243,8</b>	14:49'32.480

### 9° 4 S. ODENDAAL (1'37.850)

Lap	Seg.1	Seg.2	Seg.3	Seg.4	Lap Time	km/h	Local Time
1		21.481	20.896	31.478			14:06'59.566
2	28.401	20.371	20.466	31.112	1'40.350	244,9	14:08'39.916
3	28.621	21.299	20.698	30.653	1'41.271	244,9	14:10'21.187

19/11/2021 P = Pits In/Out - C = Lap Time Cancelled

These data/results cannot be reproduced, stored and/or transmitted in whole or in part by any manner of electronic, mechanical, photocopying, recording, broadcasting or otherwise now known or herein after developed without the previous express consent by the copyright owner, except for reproduction in daily press and regular printed publications on sale to the public within 60 days of the event related to those data/results and always provided that copyright symbol appears together as follows below.

© DORNA WSBK ORGANIZATION Srl 2021

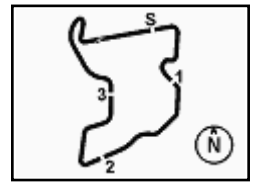

## Pirelli Indonesian Round, 19-21 November 2021

### Chronological Analysis Free Practice 2nd Session

Pertamina Mandalika Circuit 4.300 m

3 / 4

12° 53 V. DEBISE (1'38.065)							
Lap	Seg.1	Seg.2	Seg.3	Seg.4	Lap Time	km/h	Local Time
1		21.416	20.814	31.401			14:07'13.572
2	29.047	20.471	20.552	30.932	1'41.002	241,1	14:08'54.574
3	28.712	20.410	20.326	30.700	1'40.148	243,2	14:10'34.722
4	28.438	20.332	20.405	30.586	1'39.761	244,9	14:12'14.483
5	28.324	20.176	20.275	30.345	1'39.120	243,8	14:13'53.603
6	29.087	20.298	20.358	35.262	1'45.005P	244,9	14:15'38.608
7	5'56.404	20.924	20.794	32.307	7'10.429P		14:22'49.037
8	28.574	20.421	20.413	30.581	1'39.989	240,0	14:24'29.026
9	28.302	20.313	20.369	30.492	1'39.476	241,1	14:26'08.502
10	28.188	21.473	29.527	37.258	1'56.446P	242,2	14:28'04.948
11	1'27.475	20.899	21.416	31.810	2'41.600P		14:30'46.548
12	28.015	20.139	20.120	30.200	1'38.474	242,2	14:32'25.022
13	27.959	20.159	20.140	30.022	1'38.280	242,7	14:34'03.302
14	27.941	20.309	20.025	30.123	1'38.398	243,2	14:35'41.700
15	28.029	21.938	24.283	36.083	1'50.333	242,2	14:37'32.033
16	28.303	20.041	20.210	30.834	1'39.388	241,6	14:39'11.421
17	28.300	20.062	22.860	30.808	1'42.030	240,0	14:40'53.451
18	27.986	19.987	20.076	30.016	1'38.065	242,2	14:42'31.516
19	31.904	20.371	20.267	30.789	1'43.331	243,2	14:44'14.847
20	27.974	20.430	21.022	31.618	1'41.044	241,6	14:45'55.891
21	28.093	20.834	21.863	31.921	1'42.711	243,2	14:47'38.602
22	27.869	20.122	20.232	30.438	1'38.661	243,2	14:49'17.263
23	27.846	20.173	20.173	30.422	1'38.614	246,6	14:50'55.877

13° 40 U. ORRADRE (1'38.871)							
Lap	Seg.1	Seg.2	Seg.3	Seg.4	Lap Time	km/h	Local Time
1		21.278	22.070	31.353			14:07'10.554
2	28.704	20.732	20.453	30.754	1'40.643	242,7	14:08'51.197
3	28.389	20.585	20.380	30.790	1'40.144	243,2	14:10'31.341
4	29.941	20.717	20.364	30.711	1'41.733	243,8	14:12'13.074
5	28.251	20.485	20.327	30.462	1'39.525	244,3	14:13'52.599
6	28.238	20.515	20.539	35.442	1'44.734	244,9	14:15'37.333
7	28.107	20.481	20.279	30.458	1'39.325	244,9	14:17'16.658
8	29.734	20.940	23.212	37.259	1'51.145P	246,0	14:19'07.803
9	10'52.776	21.732	24.154	31.200	12'09.862P		14:31'17.665
10	30.638	22.814	25.215	31.181	1'49.848	241,1	14:33'07.513
11	28.289	20.438	20.081	30.160	1'38.968	248,8	14:34'46.481
12	28.249	20.381	20.187	30.223	1'39.040	246,0	14:36'25.521
13	27.946	20.837	28.170	31.181	1'48.134	245,5	14:38'13.655
14	28.067	20.211	20.185	30.408	1'38.871	243,8	14:39'52.526
15	28.049	20.221	20.339	30.851	1'39.460	244,9	14:41'31.986
16	28.104	20.963	21.100	42.371	1'52.538P	244,3	14:43'24.524
17	2'51.955	26.025	29.507	34.640	4'22.127P		14:47'46.651
18	28.338	20.270	22.832	30.513	1'41.953	241,6	14:49'28.604
19	28.047	20.305	20.171	30.368	1'38.891	244,3	14:51'07.495

14° 95 V. TAKALA (1'39.007)							
Lap	Seg.1	Seg.2	Seg.3	Seg.4	Lap Time	km/h	Local Time
1		21.147	21.548	31.794			14:07'49.606
2	28.987	20.775	20.843	31.192	1'41.797	240,5	14:09'31.403
3	29.435	21.149	20.788	31.004	1'42.376	240,5	14:11'13.779
4	29.112	20.461	20.535	31.071	1'41.179	240,5	14:12'54.958
5	28.612	20.513	20.473	30.836	1'40.434	242,2	14:14'35.392
6	28.668	20.432	20.699	30.743	1'40.542	240,5	14:16'15.934
7	28.501	20.285	20.554	30.591	1'39.931	239,5	14:17'55.865
8	28.703	20.579	20.459	37.461	1'47.202P	241,1	14:19'43.067
9	17'15.558	20.399	20.531	30.839	18'27.327P		14:38'10.394
10	29.036	20.162	20.532	30.560	1'40.290	238,4	14:39'50.684
11	28.394	20.242	20.370	30.517	1'39.523	239,5	14:41'30.207

12	28.248	25.368	20.847	30.960	1'45.423	240,5	14:43'15.630
13	28.925	20.300	20.613	30.987	1'40.825	240,5	14:44'56.455
14	28.534	20.434	20.407	30.524	1'39.899	239,5	14:46'36.354
15	28.297	20.075	20.316	30.452	1'39.140	241,1	14:48'15.494
16	28.169	20.447	20.684	30.509	1'39.809	243,2	14:49'55.303
17	28.391	20.186	20.179	30.251	1'39.007	242,2	14:51'34.310

15° 71 C. BERGMAN (1'39.054)							
Lap	Seg.1	Seg.2	Seg.3	Seg.4	Lap Time	km/h	Local Time
1		21.203	21.183	32.094			14:07'11.835
2	28.718	20.408	20.558	31.346	1'41.030	241,1	14:08'52.865
3	28.566	20.338	20.477	30.912	1'40.293	243,2	14:10'33.158
4	28.566	20.423	20.500	30.947	1'40.436	241,1	14:12'13.594
5	28.373	20.090	20.337	30.762	1'39.562	241,1	14:13'53.156
6	32.943	21.244	20.892	31.465	1'46.544	240,5	14:15'39.700
7	28.402	20.039	20.537	30.768	1'39.746	241,1	14:17'19.446
8	28.428	20.627	20.740	38.023	1'47.818P	241,6	14:19'07.264
9	15'42.983	21.404	21.012	31.794	16'57.193P		14:36'04.457
10	28.433	19.980	20.322	30.888	1'39.623	240,0	14:37'44.080
11	28.373	20.261	20.317	30.795	1'39.746	239,5	14:39'23.826
12	29.801	21.244	22.574	31.446	1'45.065	240,0	14:41'08.891
13	28.465	20.321	20.467	30.878	1'40.131	242,2	14:42'49.022
14	28.133	20.039	20.319	30.563	1'39.054	241,6	14:44'28.076
15	35.286	21.396	21.748	39.510	1'57.940P	241,6	14:46'26.016

16° 38 H. SOOMER (1'39.944)							
Lap	Seg.1	Seg.2	Seg.3	Seg.4	Lap Time	km/h	Local Time
1		21.466	25.088	32.103			14:07'17.178
2	29.164	20.817	21.125	31.852	1'42.958C	243,2	14:09'00.136
3	29.109	20.637	21.042	31.212	1'42.000	244,3	14:10'42.136
4	28.817	20.678	20.608	31.247	1'41.350	242,7	14:12'23.486
5	28.784	20.477	20.674	31.678	1'41.613	243,2	14:14'05.099
6	29.084	20.888	20.837	31.121	1'41.930	243,8	14:15'47.029
7	28.699	20.375	20.758	37.811	1'47.643P	243,2	14:17'34.672
8	2'15.155	21.407	20.916	31.374	3'28.852P		14:21'03.524
9	28.962	20.722	20.671	30.724	1'41.079	243,2	14:22'44.603
10	28.672	20.545	20.406	31.042	1'40.665	243,8	14:24'25.268
11	28.484	20.596	20.534	30.833	1'40.447	244,3	14:26'05.715
12	28.818	21.315	21.164	35.250	1'46.547P	244,3	14:27'52.262
13	13'25.050	21.091	20.982	31.959	14'39.082P		14:42'31.344
14	29.227	21.226	20.621	30.921	1'41.995	241,1	14:44'13.339
15	28.454	20.825	20.630	31.269	1'41.178	243,2	14:45'54.517
16	28.469	20.254	20.513	30.939	1'40.175	243,8	14:47'34.692
17	30.534	20.673	20.585	30.704	1'42.496	243,8	14:49'17.188
18	28.499	20.346	20.457	30.642	1'39.944	244,3	14:50'57.132

17° 55 G. HENDRA PRATAMA (1'39.954)							
Lap	Seg.1	Seg.2	Seg.3	Seg.4	Lap Time	km/h	Local Time
1		20.907	27.734	31.644			14:07'15.152
2	28.937	20.497	20.582	31.037	1'41.053	241,6	14:08'56.205
3	28.835	20.475	22.743	31.387	1'43.440	243,2	14:10'39.645
4	28.704	20.685	20.958	30.972	1'41.319	242,7	14:12'20.964
5	28.738	20.695	20.458	30.942	1'40.833	240,5	14:14'01.797
6	28.592	20.516	20.426	30.781	1'40.315	240,5	14:15'42.112
7	31.436	20.974	20.670	35.807	1'48.887	242,2	14:17'30.999
8	29.016	20.544	20.378	30.979	1'40.917	242,7	14:19'11.916
9	28.875	20.349	23.787	32.034	1'45.045C	240,5	14:20'56.961
10	28.673	20.492	20.545	30.941	1'40.651	242,2	14:22'37.612
11	28.563	20.608	20.526	30.773	1'40.470	242,2	14:24'18.082
12	31.448	21.672	20.922	39.061	1'53.103P	241,1	14:26'11.185
13	12'33.167	21.122	20.934	31.148	13'46.371P		14:39'57.556
14	28.509	20.649	20.435	30.775	1'40.368	238,9	14:41'37.924
15	28.372	20.436	20.399	31.044	1'40.251	240,0	14:43'18.175

19/11/2021 P = Pits In/Out - C = Lap Time Cancelled

These data/results cannot be reproduced, stored and/or transmitted in whole or in part by any manner of electronic, mechanical, photocopying, recording, broadcasting or otherwise now known or herein after developed without the previous express consent by the copyright owner, except for reproduction in daily press and regular printed publications on sale to the public within 60 days of the event related to those data/results and always provided that copyright symbol appears together as follows below.

© DORNA WSBK ORGANIZATION Srl 2021



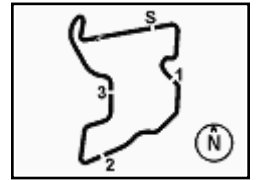

## Pirelli Indonesian Round, 19-21 November 2021 Chronological Analysis Free Practice 2nd Session

Pertamina Mandalika Circuit 4.300 m

**4 / 4**

16	28.406	<b>20.330</b>	20.558	30.947	1'40.241	242,7	14:44'58.416	1		21.440	20.831	31.687			14:07'00.054
17	<b>28.368</b>	20.407	20.487	<b>30.692</b>	<b>1'39.954</b>	242,2	14:46'38.370	2	28.983	<b>20.535</b>	20.766	31.456	1'41.740	<b>246,0</b>	14:08'41.794
18	28.509	26.698	20.918	31.276	1'47.401	242,2	14:48'25.771	3	29.085	20.581	20.939	31.248	1'41.853	243,8	14:10'23.647
19	28.466	20.404	20.394	30.771	1'40.035	242,7	14:50'05.806	4	<b>28.532</b>	20.787	<b>20.674</b>	31.175	<b>1'41.168</b>	243,8	14:12'04.815

**18° 74 A. GONZALEZ (1'40.075)**

Lap	Seg.1	Seg.2	Seg.3	Seg.4	Lap Time	km/h	Local Time
1		22.380	21.084	32.039			14:06'57.519
2	29.042	21.182	20.711	31.068	1'42.003	240,5	14:08'39.522
3	28.808	21.695	21.006	31.183	1'42.692	238,4	14:10'22.214
4	28.614	21.004	20.359	30.898	1'40.875	242,2	14:12'03.089
5	28.464	20.884	20.447	40.493	1'50.288P	241,1	14:13'53.377
6	7'22.869	22.140	21.036	31.656	8'37.701P		14:22'31.078
7	28.980	21.183	26.854	31.742	1'48.759	241,1	14:24'19.837
8	29.033	21.033	20.708	31.539	1'42.313	242,7	14:26'02.150
9	34.042	21.616	20.761	36.777	1'53.196P	242,7	14:27'55.346
10	8'26.680	21.656	20.728	32.060	9'41.124P		14:37'36.470
11	28.445	20.618	<b>20.335</b>	<b>30.677</b>	<b>1'40.075</b>	243,8	14:39'16.545
12	28.576	21.723	22.655	33.334	1'46.288	241,6	14:41'02.833
13	29.158	20.758	20.560	32.760	1'43.236	239,5	14:42'46.069
14	28.802	<b>20.562</b>	20.988	30.683	1'41.035	243,8	14:44'27.104
15	28.575	20.892	20.687	30.880	1'41.034	242,2	14:46'08.138
16	<b>28.385</b>	20.917	27.830	31.495	1'48.627	242,2	14:47'56.765
17	31.581	22.278	21.006	31.264	1'46.129	<b>244,9</b>	14:49'42.894
18	28.510	21.062	20.582	31.211	1'41.365	241,6	14:51'24.259

**19° 31 D. VALLE (1'40.108)**

Lap	Seg.1	Seg.2	Seg.3	Seg.4	Lap Time	km/h	Local Time
1		21.185	20.806	31.834			14:07'12.008
2	28.946	20.691	20.632	31.345	1'41.614	243,8	14:08'53.622
3	28.739	20.656	20.497	31.078	1'40.970	242,2	14:10'34.592
4	28.989	20.567	<b>20.309</b>	30.977	1'40.842	242,2	14:12'15.434
5	28.489	20.672	23.792	37.838	1'50.791C	244,3	14:14'06.225
6	28.770	20.890	22.491	31.288	1'43.439	<b>244,9</b>	14:15'49.664
7	28.420	20.745	20.516	31.108	1'40.789	242,2	14:17'30.453
8	34.196	23.774	23.731	36.430	1'58.131P	236,3	14:19'28.584
9	10'26.846	26.240	25.663	31.444	11'50.193P		14:31'18.777
10	30.675	23.146	24.326	31.129	1'49.276	242,2	14:33'08.053
11	28.471	20.585	23.439	31.483	1'43.978	243,8	14:34'52.031
12	28.415	20.671	23.764	38.559	1'51.409P	240,0	14:36'43.440
13	2'27.825	21.310	20.576	31.013	3'40.724P		14:40'24.164
14	28.630	20.496	20.403	<b>30.792</b>	1'40.321	240,5	14:42'04.485
15	28.271	20.958	20.532	30.936	1'40.697	240,5	14:43'45.182
16	<b>28.227</b>	20.780	33.978	36.322	1'59.307	240,0	14:45'44.489
17	32.071	26.176	29.638	34.820	2'02.705	241,1	14:47'47.194
18	28.354	<b>20.322</b>	20.457	30.975	<b>1'40.108</b>	243,2	14:49'27.302
19	31.982	24.912	20.720	30.953	1'48.567	240,5	14:51'15.869

**20° 28 G. VAN STRAALEN (1'40.151)**

Lap	Seg.1	Seg.2	Seg.3	Seg.4	Lap Time	km/h	Local Time
1		22.738	21.905	32.135			14:06'50.749
2	28.780	20.830	20.686	31.307	1'41.603	237,9	14:08'32.352
3	28.385	20.662	21.078	37.150	1'47.275P	238,4	14:10'19.627
4	4'51.497	21.383	20.530	31.203	6'04.613P		14:16'24.240
5	29.903	20.853	20.659	35.235	1'46.650	239,5	14:18'10.890
6	28.397	20.854	<b>20.254</b>	<b>30.728</b>	1'40.233	<b>240,0</b>	14:19'51.123
7	<b>28.244</b>	20.630	20.277	31.001	1'40.152	239,5	14:21'31.275
8	29.548	21.448	20.384	37.226	1'48.606P	237,9	14:23'19.881
9	12'52.215	20.802	20.512	31.205	14'04.734P		14:37'24.615
10	28.538	<b>20.385</b>	20.372	30.856	<b>1'40.151</b>	237,4	14:39'04.766

**21° 64 J. BUIS (1'41.168)**

Lap	Seg.1	Seg.2	Seg.3	Seg.4	Lap Time	km/h	Local Time
-----	-------	-------	-------	-------	----------	------	------------

19/11/2021 P = Pits In/Out - C = Lap Time Cancelled

These data/results cannot be reproduced, stored and/or transmitted in whole or in part by any manner of electronic, mechanical, photocopying, recording, broadcasting or otherwise now known or herein after developed without the previous express consent by the copyright owner, except for reproduction in daily press and regular printed publications on sale to the public within 60 days of the event related to those data/results and always provided that copyright symbol appears together as follows below.

© DORNA WSBK ORGANIZATION Srl 2021

## Pirelli Indonesian Round, 19-21 November 2021

### Weather Report Free Practice 2nd Session

Session started 14:05 - Session ended 14:52

#### Air Temperature

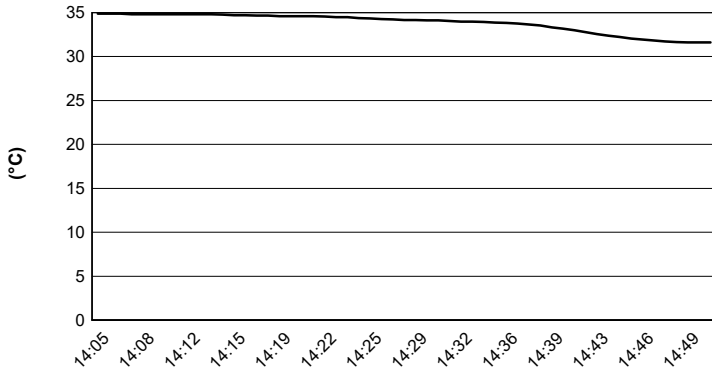

#### Track Temperature

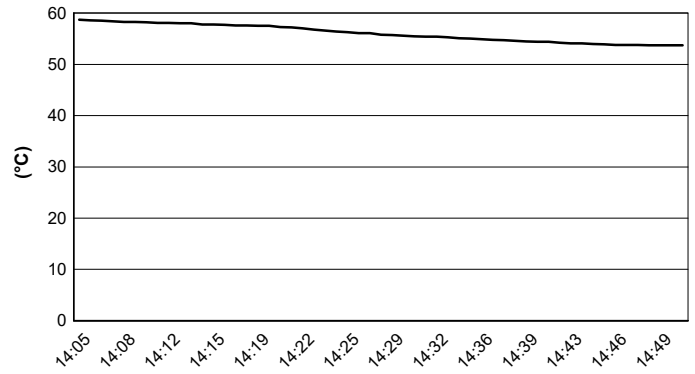

#### Air Pressure

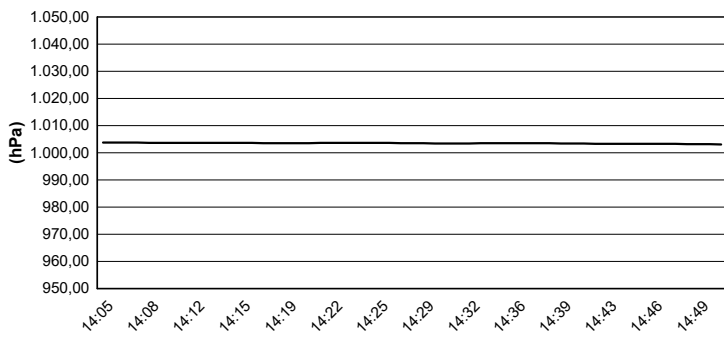

#### Humidity

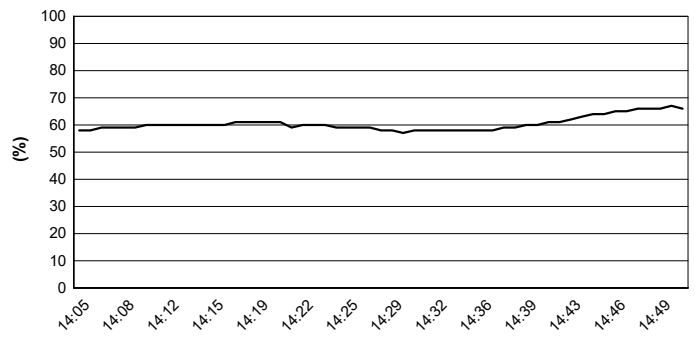

#### Wind Speed

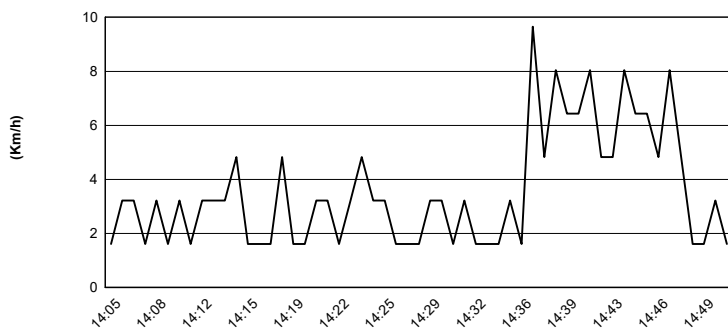

#### Wind Direction

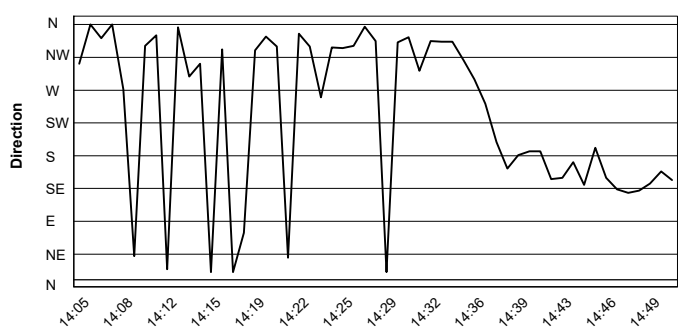

19/11/2021

These data/results cannot be reproduced, stored and/or transmitted in whole or in part by any manner of electronic, mechanical, photocopying, recording, broadcasting or otherwise now known or herein after developed without the previous express consent by the copyright owner, except for reproduction in daily press and regular printed publications on sale to the public within 60 days of the event related to those data/results and always provided that copyright symbol appears together as follows below.

© DORNA WSBK ORGANIZATION Srl 2021

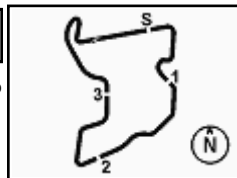

## Pirelli Indonesian Round, 19-21 November 2021

### Best Laps & Speeds

Pertamina Mandalika Circuit 4.300 m

No.	Rider Bike	Nat	Best Lap		FP1		FP2							
			LL	SPD	LL	SPD	LL	SPD						
1	<b>21 R. KRUMMENACHER</b> Yamaha YZF R6	SUI	<b>1'36.726</b>	36 245,4	1'39.340	18 243,2	<b>1'36.726</b>	18 <b>245,4</b>						
2	<b>77 D. AEGERTER</b> Yamaha YZF R6	SUI	<b>1'36.908</b>	38 246,5	1'39.224	19 242,7	<b>1'36.908</b>	19 <b>246,5</b>						
3	<b>3 R. DE ROSA</b> Kawasaki ZX-6R	ITA	<b>1'37.088</b>	36 244,9	1'39.421	19 242,7	<b>1'37.088</b>	17 <b>244,9</b>						
4	<b>81 M. GONZALEZ</b> Yamaha YZF R6	ESP	<b>1'37.239</b>	37 246,5	1'38.795	16 244,3	<b>1'37.239</b>	21 <b>246,5</b>						
5	<b>94 F. CARICASULO</b> Yamaha YZF R6	ITA	<b>1'37.263</b>	38 245,4	1'40.542	18 <b>245,4</b>	<b>1'37.263</b>	20 243,7						
6	<b>16 J. CLUZEL</b> Yamaha YZF R6	FRA	<b>1'37.384</b>	40 249,4	1'40.039	19 246,0	<b>1'37.384</b>	21 <b>249,4</b>						
7	<b>5 P. OETTL</b> Kawasaki ZX-6R	GER	<b>1'37.592</b>	35 246,5	1'40.403	18 <b>246,5</b>	<b>1'37.592</b>	17 <b>246,5</b>						
8	<b>66 N. TUULI</b> MV Agusta F3 675	FIN	<b>1'37.617</b>	34 242,7	1'40.372	15 239,4	<b>1'37.617</b>	19 <b>242,7</b>						
9	<b>4 S. ODENDAAL</b> Yamaha YZF R6	RSA	<b>1'37.850</b>	39 246,5	1'40.330	19 246,0	<b>1'37.850</b>	20 <b>246,5</b>						
10	<b>56 P. SEBESTYEN</b> Yamaha YZF R6	HUN	<b>1'37.921</b>	36 248,2	1'40.294	19 244,9	<b>1'37.921</b>	17 <b>248,2</b>						
11	<b>61 C. ONCU</b> Kawasaki ZX-6R	TUR	<b>1'37.971</b>	40 243,7	1'39.568	19 242,7	<b>1'37.971</b>	21 <b>243,7</b>						
12	<b>53 V. DEBISE</b> Yamaha YZF R6	FRA	<b>1'38.065</b>	41 246,5	1'40.179	19 243,2	<b>1'38.065</b>	22 <b>246,5</b>						
13	<b>40 U. ORRADRE</b> Yamaha YZF R6	ESP	<b>1'38.871</b>	31 248,8	1'41.261	13 243,2	<b>1'38.871</b>	18 <b>248,8</b>						
14	<b>95 V. TAKALA</b> Yamaha YZF R6	FIN	<b>1'39.007</b>	36 243,2	1'41.209	20 242,7	<b>1'39.007</b>	16 <b>243,2</b>						
15	<b>71 C. BERGMAN</b> Yamaha YZF R6	SWE	<b>1'39.054</b>	28 243,2	1'40.992	14 242,7	<b>1'39.054</b>	14 <b>243,2</b>						
16	<b>38 H. SOOMER</b> Yamaha YZF R6	EST	<b>1'39.944</b>	36 246,0	1'40.764	19 <b>246,0</b>	<b>1'39.944</b>	17 244,3						
17	<b>55 G. HENDRA PRATAMA</b> Yamaha YZF R6	INA	<b>1'39.954</b>	36 244,3	1'41.810	18 <b>244,3</b>	<b>1'39.954</b>	18 243,2						
18	<b>74 A. GONZALEZ</b> Yamaha YZF R6	ARG	<b>1'40.075</b>	33 244,9	1'41.663	16 243,2	<b>1'40.075</b>	17 <b>244,9</b>						
19	<b>31 D. VALLE</b> Yamaha YZF R6	ESP	<b>1'40.108</b>	32 244,9	1'42.004	14 242,7	<b>1'40.108</b>	18 <b>244,9</b>						
20	<b>28 G. VAN STRAALLEN</b> Yamaha YZF R6	NED	<b>1'40.151</b>	25 242,7	1'43.175	16 <b>242,7</b>	<b>1'40.151</b>	9 240,0						
21	<b>64 J. BUIS</b> Kawasaki ZX-6R	NED	<b>1'41.168</b>	33 246,0	1'42.481	15 242,7	<b>1'41.168</b>	18 <b>246,0</b>						

19/11/2021

These data/results cannot be reproduced, stored and/or transmitted in whole or in part by any manner of electronic, mechanical, photocopying, recording, broadcasting or otherwise now known or herein after developed without the previous express consent by the copyright owner, except for reproduction in daily press and regular printed publications on sale to the public within 60 days of the event related to those data/results and always provided that copyright symbol appears together as follows below.

© DORNA WSBK ORGANIZATION Srl 2021

**PIRELLI PERUGIA TIMING**

Official Tyre Supplier



Official Timekeeper