

**AUTODROM MOST**

LENGTH: (TBC) 4,212 km 2,617 mi

| Loop    | ID | OC  | GPS        |            |
|---------|----|-----|------------|------------|
|         |    |     | LAT        | LON        |
| Pit In  | 3  | 15  | 50,51930 N | 13,61068 E |
| Pit Out | 18 | 90  | 50,51997 N | 13,60429 E |
| Speed   | 20 | 100 | 50,51975 N | 13,60474 E |
| I1      | 22 | 110 | 50,51863 N | 13,59458 E |
| I2      | 24 | 120 | 50,51939 N | 13,59348 E |
| I2.1    | 41 | 205 | 50,52132 N | 13,59858 E |
| I3      | 26 | 130 | 50,52059 N | 13,60564 E |
| FL      | 30 | 150 | 50,51950 N | 13,60777 E |

LLP = Long Lap Penalty  
PS = Practice Start board

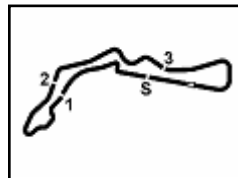

## Tissot Czech Round, 6-8 August 2021

### Biographical Entry List

Autodrom Most 4.212 m

| No. | Rider (Abbreviation)                         | Nat                  | Bike   | Wins | Podiums | Pole | Races | Tyres   | Class |
|-----|--|----------------------|--|------|---------|------|-------|---------|-------|
| Age | Date of Birth                                | Place of Birth       | Team   | 2021 | 2021    | 2021 | 2021  |         |       |
| 1   | <b>1</b> <b>REA Jonathan</b> (Rea)           | GBR                  | <b>Kawasaki ZX-10RR</b><br>Kawasaki Racing Team WorldSBK   | 107  | 199     | 32   | 319   | Pirelli |       |
|     | 34 02/02/1987                                | Ballymena            |  | 8    | 14      | 5    | 15    |         |       |
| 2   | <b>3</b> <b>NOZANE Kohta</b> (Noz)           | JPN                  | <b>Yamaha YZF R1</b><br>GRT Yamaha WorldSBK Team           |      |         |      | 12    | Pirelli | IND   |
|     | 25 29/10/1995                                | Chiba Japan          |  |      |         |      | 12    |         |       |
| 3   | <b>7</b> <b>DAVIES Chaz</b> (Dav)            | GBR                  | <b>Ducati Panigale V4 R</b><br>Team GoEleven               | 32   | 99      | 7    | 252   | Pirelli | IND   |
|     | 34 10/02/1987                                | Knighton             |  |      | 1       |      | 15    |         |       |
| 4   | <b>14</b> <b>URIBE Jayson</b> (Uri)          | USA                  | <b>Kawasaki ZX-10RR</b><br>OUTDO TPR Team Pedercini Racing |      |         |      |       | Pirelli | IND   |
|     | 22 27/03/1999                                | Washington           |  |      |         |      |       |         |       |
| 5** | <b>17</b> <b>FRITZ Marvin</b> (Fri)          | GER                  | <b>Yamaha YZF R1</b><br>IXS-YART Yamaha                    |      |         |      |       | Pirelli | IND   |
|     | 28 20/04/1993                                | Mosbach              |  |      |         |      |       |         |       |
| 6   | <b>19</b> <b>BAUTISTA Alvaro</b> (Bau)       | ESP                  | <b>Honda CBR1000 RR-R</b><br>Team HRC                      | 16   | 25      | 4    | 75    | Pirelli |       |
|     | 36 21/11/1984                                | Talavera de la Reina |  |      |         |      | 15    |         |       |
| 7   | <b>21</b> <b>RINALDI Michael Ruben</b> (Rin) | ITA                  | <b>Ducati Panigale V4 R</b><br>Aruba.it Racing - Ducati    | 3    | 7       |      | 92    | Pirelli |       |
|     | 25 21/12/1995                                | Rimini               |  | 2    | 4       |      | 15    |         |       |
| 8   | <b>22</b> <b>LOWES Alex</b> (Low)            | GBR                  | <b>Kawasaki ZX-10RR</b><br>Kawasaki Racing Team WorldSBK   | 2    | 28      | 1    | 205   | Pirelli |       |
|     | 30 14/09/1990                                | Lincoln              |  |      | 4       |      | 15    |         |       |
| 9   | <b>23</b> <b>PONSSON Christophe</b> (Pon)    | FRA                  | <b>Yamaha YZF R1</b><br>Gil Motor Sport-Yamaha             |      |         |      | 47    | Pirelli | IND   |
|     | 25 23/12/1995                                | Lyon                 |  |      |         |      | 12    |         |       |
| 10  | <b>31</b> <b>GERLOFF Garrett</b> (Ger)       | USA                  | <b>Yamaha YZF R1</b><br>GRT Yamaha WorldSBK Team           |      |         | 5    | 37    | Pirelli | IND   |
|     | 26 01/08/1995                                | Spring               |  |      | 2       |      | 15    |         |       |
| 11  | <b>32</b> <b>VINALES Isaac</b> (Vin)         | ESP                  | <b>Kawasaki ZX-10RR</b><br>Orelac Racing VerdNatura        |      |         |      | 15    | Pirelli | IND   |
|     | 27 06/11/1993                                | Llansá               |  |      |         |      | 15    |         |       |
| 12  | <b>45</b> <b>REDDING Scott</b> (Red)         | GBR                  | <b>Ducati Panigale V4 R</b><br>Aruba.it Racing - Ducati    | 7    | 19      | 1    | 39    | Pirelli |       |
|     | 28 04/01/1993                                | Gloucester           |  | 2    | 5       |      | 15    |         |       |
| 13  | <b>47</b> <b>BASSANI Axel</b> (Bas)          | ITA                  | <b>Ducati Panigale V4 R</b><br>Motocorsa Racing            |      |         |      | 15    | Pirelli | IND   |
|     | 22 24/07/1999                                | Feltre               |  |      |         |      | 15    |         |       |
| 14  | <b>52</b> <b>DELBIANCO Alessandro</b> (Del)  | ITA                  | <b>Honda CBR1000 RR-R</b><br>MIE Racing Honda Racing       |      |         |      | 36    | Pirelli | IND   |
|     | 24 31/07/1997                                | Rimini               |  |      |         |      |       |         |       |
| 15  | <b>53</b> <b>RABAT Tito</b> (Rab)            | ESP                  | <b>Ducati Panigale V4 R</b><br>Barni Racing Team           |      |         |      | 15    | Pirelli | IND   |
|     | 32 25/05/1989                                | Barcelona            |  |      |         |      | 15    |         |       |
| 16  | <b>54</b> <b>RAZGATLIOGLU Toprak</b> (Raz)   | TUR                  | <b>Yamaha YZF R1</b><br>Pata Yamaha with BRIXX WorldSBK    | 8    | 35      | 1    | 98    | Pirelli |       |
|     | 24 16/10/1996                                | Sakarya              |  | 3    | 11      |      | 15    |         |       |
| 17  | <b>55</b> <b>LOCATELLI Andrea</b> (Loc)      | ITA                  | <b>Yamaha YZF R1</b><br>Pata Yamaha with BRIXX WorldSBK    |      |         | 1    | 15    | Pirelli |       |
|     | 24 16/10/1996                                | Alzano Lombardo      |  |      | 1       |      | 15    |         |       |
| 18  | <b>60</b> <b>VAN DER MARK Michael</b> (vdM)  | NED                  | <b>BMW M 1000 RR</b><br>BMW Motorrad WorldSBK Team         | 4    | 38      | 1    | 176   | Pirelli |       |
|     | 28 26/10/1992                                | Gouda                |  |      | 1       |      | 15    |         |       |
| 19  | <b>66</b> <b>SYKES Tom</b> (Syk)             | GBR                  | <b>BMW M 1000 RR</b><br>BMW Motorrad WorldSBK Team         | 34   | 114     | 50   | 335   | Pirelli |       |
|     | 35 19/08/1985                                | Huddersfield         |  |      | 2       |      | 15    |         |       |
| 20  | <b>84</b> <b>CRESSON Loris</b> (Cre)         | BEL                  | <b>Kawasaki ZX-10RR</b><br>OUTDO TPR Team Pedercini Racing |      |         |      | 18    | Pirelli | IND   |
|     | 22 14/08/1998                                | Braine L'Alleud      |  |      |         |      | 15    |         |       |
| 21  | <b>91</b> <b>HASLAM Leon</b> (Has)           | GBR                  | <b>Honda CBR1000 RR-R</b><br>Team HRC                      | 5    | 45      | 3    | 293   | Pirelli |       |
|     | 38 31/05/1983                                | Derby                |  |      |         |      | 15    |         |       |
| 22  | <b>94</b> <b>FOLGER Jonas</b> (Fol)          | GER                  | <b>BMW M 1000 RR</b><br>Bonovo MGM Racing                  |      |         |      | 19    | Pirelli | IND   |
|     | 27 13/08/1993                                | Oberbergkirchen      |  |      |         |      | 13    |         |       |
| 23* | <b>98</b> <b>HANIKA Karel</b> (Han)          | CZE                  | <b>Yamaha YZF R1</b><br>IXS-YART Yamaha                    |      |         |      | 2     | Pirelli | IND   |
|     | 25 04/04/1996                                | Brno                 |  |      |         |      |       |         |       |

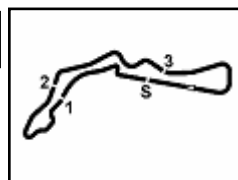

## Tissot Czech Round, 6-8 August 2021

### Results Free Practice 1st Session

Autodrom Most 4.212 m

1 / 3

| No. | Rider              | Nat | Team                            | Bike                 | Class | Time            | Gap   | Rel.  | Laps | Speed   |              |
|-----|--------------------|-----|---------------------------------|----------------------|-------|-----------------|-------|-------|------|---------|--------------|
|     |                    |     |                                 |                      |       |                 |       |       |      | Avg     | Max          |
| 1   | 54 T. RAZGATLIOGLU | TUR | Pata Yamaha with BRIXX WorldSBK | Yamaha YZF R1        |       | <b>1'33.022</b> |       |       | 21   | 163,007 | <b>288,8</b> |
| 2   | 22 A. LOWES        | GBR | Kawasaki Racing Team WorldSBK   | Kawasaki ZX-10RR     |       | <b>1'33.622</b> | 0.600 | 0.600 | 19   | 161,962 | <b>289,5</b> |
| 3   | 45 S. REDDING      | GBR | Aruba.it Racing - Ducati        | Ducati Panigale V4 R |       | <b>1'33.663</b> | 0.641 | 0.041 | 20   | 161,891 | <b>291,1</b> |
| 4   | 17 M. FRITZ        | GER | IXS-YART Yamaha                 | Yamaha YZF R1        | IND   | <b>1'33.809</b> | 0.787 | 0.146 | 17   | 161,639 | <b>279,1</b> |
| 5   | 55 A. LOCATELLI    | ITA | Pata Yamaha with BRIXX WorldSBK | Yamaha YZF R1        |       | <b>1'33.861</b> | 0.839 | 0.052 | 23   | 161,550 | <b>289,5</b> |
| 6   | 1 J. REA           | GBR | Kawasaki Racing Team WorldSBK   | Kawasaki ZX-10RR     |       | <b>1'33.862</b> | 0.840 | 0.001 | 19   | 161,548 | <b>288,0</b> |
| 7   | 66 T. SYKES        | GBR | BMW Motorrad WorldSBK Team      | BMW M 1000 RR        |       | <b>1'34.006</b> | 0.984 | 0.144 | 19   | 161,300 | <b>288,0</b> |
| 8   | 19 A. BAUTISTA     | ESP | Team HRC                        | Honda CBR1000 RR-R   |       | <b>1'34.085</b> | 1.063 | 0.079 | 20   | 161,165 | <b>294,3</b> |
| 9   | 98 K. HANIKA       | CZE | IXS-YART Yamaha                 | Yamaha YZF R1        | IND   | <b>1'34.142</b> | 1.120 | 0.057 | 18   | 161,067 | <b>284,2</b> |
| 10  | 31 G. GERLOFF      | USA | GRT Yamaha WorldSBK Team        | Yamaha YZF R1        | IND   | <b>1'34.155</b> | 1.133 | 0.013 | 19   | 161,045 | <b>287,2</b> |
| 11  | 60 M. VAN DER MARK | NED | BMW Motorrad WorldSBK Team      | BMW M 1000 RR        |       | <b>1'34.267</b> | 1.245 | 0.112 | 18   | 160,854 | <b>286,5</b> |
| 12  | 47 A. BASSANI      | ITA | Motocorsa Racing                | Ducati Panigale V4 R | IND   | <b>1'34.278</b> | 1.256 | 0.011 | 19   | 160,835 | <b>288,8</b> |
| 13  | 21 M. RINALDI      | ITA | Aruba.it Racing - Ducati        | Ducati Panigale V4 R |       | <b>1'34.528</b> | 1.506 | 0.250 | 18   | 160,410 | <b>288,0</b> |
| 14  | 91 L. HASLAM       | GBR | Team HRC                        | Honda CBR1000 RR-R   |       | <b>1'34.548</b> | 1.526 | 0.020 | 20   | 160,376 | <b>290,3</b> |
| 15  | 94 J. FOLGER       | GER | Bonovo MGM Racing               | BMW M 1000 RR        | IND   | <b>1'34.615</b> | 1.593 | 0.067 | 17   | 160,262 | <b>286,5</b> |
| 16  | 53 T. RABAT        | ESP | Barni Racing Team               | Ducati Panigale V4 R | IND   | <b>1'35.267</b> | 2.245 | 0.652 | 23   | 159,165 | <b>288,0</b> |
| 17  | 7 C. DAVIES        | GBR | Team GoEleven                   | Ducati Panigale V4 R | IND   | <b>1'35.385</b> | 2.363 | 0.118 | 19   | 158,968 | <b>288,8</b> |
| 18  | 3 K. NOZANE        | JPN | GRT Yamaha WorldSBK Team        | Yamaha YZF R1        | IND   | <b>1'35.408</b> | 2.386 | 0.023 | 18   | 158,930 | <b>285,7</b> |
| 19  | 32 I. VINALES      | ESP | Orelac Racing VerdNatura        | Kawasaki ZX-10RR     | IND   | <b>1'35.853</b> | 2.831 | 0.445 | 21   | 158,192 | <b>285,0</b> |
| 20  | 23 C. PONSSON      | FRA | Gil Motor Sport-Yamaha          | Yamaha YZF R1        | IND   | <b>1'36.068</b> | 3.046 | 0.215 | 19   | 157,838 | <b>284,2</b> |
| 21  | 52 A. DELBIANCO    | ITA | MIE Racing Honda Racing         | Honda CBR1000 RR-R   | IND   | <b>1'36.077</b> | 3.055 | 0.009 | 18   | 157,823 | <b>282,0</b> |
| 22  | 84 L. CRESSON      | BEL | OUTDO TPR Team Pedercini Racing | Kawasaki ZX-10RR     | IND   | <b>1'37.193</b> | 4.171 | 1.116 | 15   | 156,011 | <b>281,3</b> |
| 23  | 14 J. URIBE        | USA | OUTDO TPR Team Pedercini Racing | Kawasaki ZX-10RR     | IND   | <b>1'39.148</b> | 6.126 | 1.955 | 20   | 152,935 | <b>279,8</b> |

Qualifying Lap Time (107% of 1'33.022): 1'39.535

|       |            |     |       |      |
|-------|------------|-----|-------|------|
| AIR   | Humidity:  | 76% | Temp: | 19°C |
| TRACK | Condition: | Dry | Temp: | 29°C |

06/08/2021 Start 10:30 End 11:17 The results are provisional until the end of the time limit for protests and appeals and the completion of the technical checks.

These data/results cannot be reproduced, stored and/or transmitted in whole or in part by any manner of electronic, mechanical, photocopying, recording, broadcasting or otherwise now known or herein after developed without the previous express consent by the copyright owner, except for reproduction in daily press and regular printed publications on sale to the public within 60 days of the event related to those data/results and always provided that copyright symbol appears together as follows below.

© DORNA WSBK ORGANIZATION Srl 2021

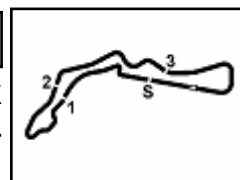

## Tissot Czech Round, 6-8 August 2021

### Results Free Practice 1st Session

#### Session Highlights

| Local Time | No. Rider          | Description  |
|------------|--------------------|--|
| 09.50.00   |                    | Start delayed due to fog at the hospital landing site  |
| 10.30.00   |                    | Start  |
| 10.30.05   |                    | WorldSBK Pit Intervention Time: 58sec                  |
| 10.35.47   | 1 J. REA           | Current Lap Cancelled - Exceeded Track Limits - Turn 1 |
| 10.35.51   | 22 A. LOWES        | Current Lap Cancelled - Exceeded Track Limits - Turn 1 |
| 10.38.53   | 94 J. FOLGER       | Current Lap Cancelled - Exceeded Track Limits - Turn 1 |
| 10.41.16   | 14 J. URIBE        | Current Lap Cancelled - Exceeded Track Limits - Turn 1 |
| 10.42.02   | 31 G. GERLOFF      | Current Lap Cancelled - Exceeded Track Limits - Turn 1 |
| 10.43.07   | 14 J. URIBE        | Current Lap Cancelled - Exceeded Track Limits - Turn 1 |
| 10.43.10   | 66 T. SYKES        | Current Lap Cancelled - Exceeded Track Limits - Turn 1 |
| 10.43.55   | 22 A. LOWES        | Current Lap Cancelled - Exceeded Track Limits - Turn 1 |
| 10.44.11   | 60 M. VAN DER MARK | Current Lap Cancelled - Exceeded Track Limits - Turn 1 |
| 10.45.05   | 7 C. DAVIES        | Current Lap Cancelled - Exceeded Track Limits - Turn 1 |
| 10.45.33   | 22 A. LOWES        | Current Lap Cancelled - Exceeded Track Limits - Turn 1 |
| 10.46.04   | 53 T. RABAT        | Current Lap Cancelled - Exceeded Track Limits - Turn 1 |
| 10.47.00   | 94 J. FOLGER       | Current Lap Cancelled - Exceeded Track Limits - Turn 1 |
| 10.48.45   | 52 A. DELBIANCO    | Current Lap Cancelled - Exceeded Track Limits - Turn 1 |
| 10.49.35   | 45 S. REDDING      | Current Lap Cancelled - Exceeded Track Limits - Turn 1 |
| 10.53.35   | 52 A. DELBIANCO    | On the Gravel - Re-Joined - Turn 15                    |
| 10.54.00   | 21 M. RINALDI      | Current Lap Cancelled - Exceeded Track Limits - Turn 1 |
| 10.54.42   | 31 G. GERLOFF      | Current Lap Cancelled - Exceeded Track Limits - Turn 1 |
| 10.59.13   | 22 A. LOWES        | Current Lap Cancelled - Exceeded Track Limits - Turn 1 |
| 11.00.50   | 84 L. CRESSON      | Current Lap Cancelled - Exceeded Track Limits - Turn 1 |
| 11.02.21   | 60 M. VAN DER MARK | Current Lap Cancelled - Exceeded Track Limits - Turn 1 |
| 11.03.23   | 14 J. URIBE        | Current Lap Cancelled - Exceeded Track Limits - Turn 1 |
| 11.03.31   | 32 I. VINALES      | Current Lap Cancelled - Exceeded Track Limits - Turn 1 |
| 11.03.35   | 31 G. GERLOFF      | Current Lap Cancelled - Exceeded Track Limits - Turn 1 |
| 11.05.42   | 52 A. DELBIANCO    | Current Lap Cancelled - Exceeded Track Limits - Turn 1 |
| 11.06.11   | 52 A. DELBIANCO    | On the Gravel - Turn 6                                 |
| 11.06.16   | 91 L. HASLAM       | Current Lap Cancelled - Exceeded Track Limits - Turn 1 |
| 11.09.08   | 66 T. SYKES        | Current Lap Cancelled - Exceeded Track Limits - Turn 1 |
| 11.10.14   | 32 I. VINALES      | Current Lap Cancelled - Exceeded Track Limits - Turn 1 |
| 11.10.37   | 52 A. DELBIANCO    | Current Lap Cancelled - Exceeded Track Limits - Turn 1 |
| 11.10.54   | 32 I. VINALES      | Check Transponder                                      |
| 11.11.17   | 91 L. HASLAM       | Current Lap Cancelled - Exceeded Track Limits - Turn 1 |
| 11.12.03   | 47 A. BASSANI      | Current Lap Cancelled - Exceeded Track Limits - Turn 1 |
| 11.12.16   | 7 C. DAVIES        | Current Lap Cancelled - Exceeded Track Limits - Turn 1 |
| 11.14.11   | 21 M. RINALDI      | Current Lap Cancelled - Exceeded Track Limits - Turn 1 |
| 11.14.24   | 17 M. FRITZ        | Current Lap Cancelled - Exceeded Track Limits - Turn 1 |
| 11.14.34   | 45 S. REDDING      | Current Lap Cancelled - Exceeded Track Limits - Turn 1 |
| 11.14.37   | 91 L. HASLAM       | Current Lap Cancelled - Exceeded Track Limits - Turn 1 |
| 11.14.53   | 94 J. FOLGER       | Current Lap Cancelled - Exceeded Track Limits - Turn 1 |
| 11.17.11   |                    | End Of Session   |

06/08/2021      Start      End      The results are provisional until the end of the time limit for protests and appeals  
10:30      11:17      and the completion of the technical checks.

These data/results cannot be reproduced, stored and/or transmitted in whole or in part by any manner of electronic, mechanical, photocopying, recording, broadcasting or otherwise now known or herein after developed without the previous express consent by the copyright owner, except for reproduction in daily press and regular printed publications on sale to the public within 60 days of the event related to those data/results and always provided that copyright symbol appears together as follows below.

© DORNA WSBK ORGANIZATION Srl 2021

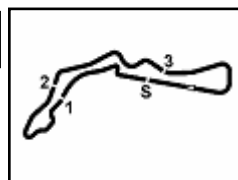

**Tissot Czech Round, 6-8 August 2021**
**Results Free Practice 1st Session**
**Fastest Laps Sequence**

| No. | Rider           | Nat | Team                            | Bike                 | Local Time   | Time            | Gap    | Avg     |
|-----|-----------------|-----|---------------------------------|----------------------|--------------|-----------------|--------|---------|
| 45  | S. REDDING      | GBR | Aruba.it Racing - Ducati        | Ducati Panigale V4 R | 10:33'34.816 | <b>1'38.698</b> |        | 153,632 |
| 54  | T. RAZGATLIOGLU | TUR | Pata Yamaha with BRIXX WorldSBK | Yamaha YZF R1        | 10:33'48.716 | <b>1'37.183</b> | -1.515 | 156,027 |
| 45  | S. REDDING      | GBR | Aruba.it Racing - Ducati        | Ducati Panigale V4 R | 10:35'11.333 | <b>1'36.517</b> | -0.666 | 157,104 |
| 45  | S. REDDING      | GBR | Aruba.it Racing - Ducati        | Ducati Panigale V4 R | 10:36'47.075 | <b>1'35.742</b> | -0.775 | 158,376 |
| 17  | M. FRITZ        | GER | IXS-YART Yamaha                 | Yamaha YZF R1        | 10:37'10.429 | <b>1'35.652</b> | -0.090 | 158,525 |
| 45  | S. REDDING      | GBR | Aruba.it Racing - Ducati        | Ducati Panigale V4 R | 10:38'22.225 | <b>1'35.150</b> | -0.502 | 159,361 |
| 54  | T. RAZGATLIOGLU | TUR | Pata Yamaha with BRIXX WorldSBK | Yamaha YZF R1        | 10:38'37.710 | <b>1'35.143</b> | -0.007 | 159,373 |
| 45  | S. REDDING      | GBR | Aruba.it Racing - Ducati        | Ducati Panigale V4 R | 10:39'56.641 | <b>1'34.416</b> | -0.727 | 160,600 |
| 45  | S. REDDING      | GBR | Aruba.it Racing - Ducati        | Ducati Panigale V4 R | 10:41'30.931 | <b>1'34.290</b> | -0.126 | 160,815 |
| 54  | T. RAZGATLIOGLU | TUR | Pata Yamaha with BRIXX WorldSBK | Yamaha YZF R1        | 10:43'22.631 | <b>1'34.151</b> | -0.139 | 161,052 |
| 45  | S. REDDING      | GBR | Aruba.it Racing - Ducati        | Ducati Panigale V4 R | 10:46'13.960 | <b>1'33.833</b> | -0.318 | 161,598 |
| 45  | S. REDDING      | GBR | Aruba.it Racing - Ducati        | Ducati Panigale V4 R | 10:47'47.623 | <b>1'33.663</b> | -0.170 | 161,891 |
| 54  | T. RAZGATLIOGLU | TUR | Pata Yamaha with BRIXX WorldSBK | Yamaha YZF R1        | 11:07'52.955 | <b>1'33.022</b> | -0.641 | 163,007 |

06/08/2021      Start      End      The results are provisional until the end of the time limit for protests and appeals  
 10:30      11:17      and the completion of the technical checks.

These data/results cannot be reproduced, stored and/or transmitted in whole or in part by any manner of electronic, mechanical, photocopying, recording, broadcasting or otherwise now known or herein after developed without the previous express consent by the copyright owner, except for reproduction in daily press and regular printed publications on sale to the public within 60 days of the event related to those data/results and always provided that copyright symbol appears together as follows below.

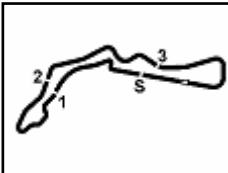
© DORNA WSBK ORGANIZATION Srl 2021



Autodrom Most 4.212 m

## Tissot Czech Round, 6-8 August 2021 Best Sectors & Speed Free Practice 1st Session

| BEST LAP |                    |                               |
|----------|--------------------|-------------------------------|
| 1        | 54 T. RAZGATLIOGLU | Yamaha YZF R1 1'33.022        |
| 2        | 22 A. LOWES        | Kawasaki ZX-10RR 1'33.622     |
| 3        | 45 S. REDDING      | Ducati Panigale V4 R 1'33.663 |
| 4        | 17 M. FRITZ        | Yamaha YZF R1 1'33.809        |
| 5        | 55 A. LOCATELLI    | Yamaha YZF R1 1'33.861        |
| 6        | 1 J. REA           | Kawasaki ZX-10RR 1'33.862     |
| 7        | 66 T. SYKES        | BMW M 1000 RR 1'34.006        |
| 8        | 19 A. BAUTISTA     | Honda CBR1000 RR-R 1'34.085   |
| 9        | 98 K. HANIKA       | Yamaha YZF R1 1'34.142        |
| 10       | 31 G. GERLOFF      | Yamaha YZF R1 1'34.155        |
| 11       | 60 M. VAN DER MARK | BMW M 1000 RR 1'34.267        |
| 12       | 47 A. BASSANI      | Ducati Panigale V4 R 1'34.278 |
| 13       | 21 M. RINALDI      | Ducati Panigale V4 R 1'34.528 |
| 14       | 91 L. HASLAM       | Honda CBR1000 RR-R 1'34.548   |
| 15       | 94 J. FOLGER       | BMW M 1000 RR 1'34.615        |
| 16       | 53 T. RABAT        | Ducati Panigale V4 R 1'35.267 |
| 17       | 7 C. DAVIES        | Ducati Panigale V4 R 1'35.385 |
| 18       | 3 K. NOZANE        | Yamaha YZF R1 1'35.408        |
| 19       | 32 I. VINALES      | Kawasaki ZX-10RR 1'35.853     |
| 20       | 23 C. PONSSON      | Yamaha YZF R1 1'36.068        |
| 21       | 52 A. DELBIANCO    | Honda CBR1000 RR-R 1'36.077   |
| 22       | 84 L. CRESSON      | Kawasaki ZX-10RR 1'37.193     |
| 23       | 14 J. URIBE        | Kawasaki ZX-10RR 1'39.148     |

| SPEED |                    |                            |
|-------|--------------------|----------------------------|
| 1     | 19 A. BAUTISTA     | Honda CBR1000 RR-R 294,3   |
| 2     | 45 S. REDDING      | Ducati Panigale V4 R 291,1 |
| 3     | 91 L. HASLAM       | Honda CBR1000 RR-R 290,3   |
| 4     | 55 A. LOCATELLI    | Yamaha YZF R1 289,5        |
| 5     | 22 A. LOWES        | Kawasaki ZX-10RR 289,5     |
| 6     | 54 T. RAZGATLIOGLU | Yamaha YZF R1 288,8        |
| 7     | 47 A. BASSANI      | Ducati Panigale V4 R 288,8 |
| 8     | 7 C. DAVIES        | Ducati Panigale V4 R 288,8 |
| 9     | 53 T. RABAT        | Ducati Panigale V4 R 288,0 |
| 10    | 1 J. REA           | Kawasaki ZX-10RR 288,0     |
| 11    | 21 M. RINALDI      | Ducati Panigale V4 R 288,0 |
| 12    | 66 T. SYKES        | BMW M 1000 RR 288,0        |
| 13    | 31 G. GERLOFF      | Yamaha YZF R1 287,2        |
| 14    | 94 J. FOLGER       | BMW M 1000 RR 286,5        |
| 15    | 60 M. VAN DER MARK | BMW M 1000 RR 286,5        |
| 16    | 3 K. NOZANE        | Yamaha YZF R1 285,7        |
| 17    | 32 I. VINALES      | Kawasaki ZX-10RR 285,0     |
| 18    | 98 K. HANIKA       | Yamaha YZF R1 284,2        |
| 19    | 23 C. PONSSON      | Yamaha YZF R1 284,2        |
| 20    | 52 A. DELBIANCO    | Honda CBR1000 RR-R 282,0   |
| 21    | 84 L. CRESSON      | Kawasaki ZX-10RR 281,3     |
| 22    | 14 J. URIBE        | Kawasaki ZX-10RR 279,8     |
| 23    | 17 M. FRITZ        | Yamaha YZF R1 279,1        |

| SEG. 1 |                           |
|--------|---------------------------|
| 1      | 54 T. RAZGATLIOGLU 22.592 |
| 2      | 55 A. LOCATELLI 22.684    |
| 3      | 45 S. REDDING 22.696      |
| 4      | 22 A. LOWES 22.745        |
| 5      | 1 J. REA 22.755           |
| 6      | 19 A. BAUTISTA 22.799     |
| 7      | 66 T. SYKES 22.843        |
| 8      | 60 M. VAN DER MARK 22.867 |
| 9      | 17 M. FRITZ 22.917        |
| 10     | 31 G. GERLOFF 22.927      |
| 11     | 21 M. RINALDI 22.941      |
| 12     | 94 J. FOLGER 22.982       |
| 13     | 98 K. HANIKA 23.005       |
| 14     | 53 T. RABAT 23.029        |
| 15     | 91 L. HASLAM 23.056       |
| 16     | 7 C. DAVIES 23.067        |
| 17     | 3 K. NOZANE 23.068        |
| 18     | 47 A. BASSANI 23.075      |
| 19     | 23 C. PONSSON 23.347      |
| 20     | 52 A. DELBIANCO 23.355    |
| 21     | 84 L. CRESSON 23.498      |
| 22     | 32 I. VINALES 23.675      |
| 23     | 14 J. URIBE 23.860        |

| SEG. 2 |                           |
|--------|---------------------------|
| 1      | 54 T. RAZGATLIOGLU 23.156 |
| 2      | 55 A. LOCATELLI 23.179    |
| 3      | 45 S. REDDING 23.188      |
| 4      | 22 A. LOWES 23.245        |
| 5      | 31 G. GERLOFF 23.301      |
| 6      | 17 M. FRITZ 23.306        |
| 7      | 98 K. HANIKA 23.336       |
| 8      | 47 A. BASSANI 23.351      |
| 9      | 1 J. REA 23.357           |
| 10     | 60 M. VAN DER MARK 23.450 |
| 11     | 66 T. SYKES 23.462        |
| 12     | 94 J. FOLGER 23.465       |
| 13     | 21 M. RINALDI 23.506      |
| 14     | 91 L. HASLAM 23.548       |
| 15     | 19 A. BAUTISTA 23.550     |
| 16     | 53 T. RABAT 23.698        |
| 17     | 52 A. DELBIANCO 23.733    |
| 18     | 7 C. DAVIES 23.770        |
| 19     | 3 K. NOZANE 23.771        |
| 20     | 32 I. VINALES 23.774      |
| 21     | 23 C. PONSSON 23.974      |
| 22     | 84 L. CRESSON 24.318      |
| 23     | 14 J. URIBE 24.862        |

| SEG. 3 |                           |
|--------|---------------------------|
| 1      | 54 T. RAZGATLIOGLU 24.353 |
| 2      | 98 K. HANIKA 24.464       |
| 3      | 22 A. LOWES 24.469        |
| 4      | 17 M. FRITZ 24.531        |
| 5      | 55 A. LOCATELLI 24.557    |
| 6      | 45 S. REDDING 24.614      |
| 7      | 31 G. GERLOFF 24.634      |
| 8      | 19 A. BAUTISTA 24.642     |
| 9      | 47 A. BASSANI 24.663      |
| 10     | 21 M. RINALDI 24.686      |
| 11     | 1 J. REA 24.691           |
| 12     | 60 M. VAN DER MARK 24.694 |
| 13     | 91 L. HASLAM 24.724       |
| 14     | 66 T. SYKES 24.804        |
| 15     | 32 I. VINALES 24.812      |
| 16     | 94 J. FOLGER 24.911       |
| 17     | 53 T. RABAT 24.943        |
| 18     | 7 C. DAVIES 25.047        |
| 19     | 3 K. NOZANE 25.099        |
| 20     | 23 C. PONSSON 25.207      |
| 21     | 52 A. DELBIANCO 25.363    |
| 22     | 84 L. CRESSON 25.560      |
| 23     | 14 J. URIBE 26.181        |

| SEG. 4 |                           |
|--------|---------------------------|
| 1      | 1 J. REA 22.862           |
| 2      | 54 T. RAZGATLIOGLU 22.864 |
| 3      | 66 T. SYKES 22.893        |
| 4      | 47 A. BASSANI 22.917      |
| 5      | 45 S. REDDING 22.926      |
| 6      | 55 A. LOCATELLI 22.943    |
| 7      | 22 A. LOWES 22.963        |
| 8      | 60 M. VAN DER MARK 23.021 |
| 9      | 94 J. FOLGER 23.024       |
| 10     | 17 M. FRITZ 23.055        |
| 11     | 91 L. HASLAM 23.059       |
| 12     | 19 A. BAUTISTA 23.094     |
| 13     | 98 K. HANIKA 23.140       |
| 14     | 31 G. GERLOFF 23.199      |
| 15     | 21 M. RINALDI 23.209      |
| 16     | 3 K. NOZANE 23.338        |
| 17     | 23 C. PONSSON 23.345      |
| 18     | 53 T. RABAT 23.400        |
| 19     | 32 I. VINALES 23.401      |
| 20     | 7 C. DAVIES 23.501        |
| 21     | 52 A. DELBIANCO 23.581    |
| 22     | 84 L. CRESSON 23.714      |
| 23     | 14 J. URIBE 24.245        |

06/08/2021

These data/results cannot be reproduced, stored and/or transmitted in whole or in part by any manner of electronic, mechanical, photocopying, recording, broadcasting or otherwise now known or herein after developed without the previous express consent by the copyright owner, except for reproduction in daily press and regular printed publications on sale to the public within 60 days of the event related to those data/results and always provided that copyright symbol appears together as follows below.

© DORNA WSBK ORGANIZATION Srl 2021

FICR PERUGIA TIMING



Official Tyre Supplier



Official Timekeeper



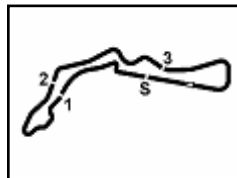

Autodrom Most 4.212 m

**Tissot Czech Round, 6-8 August 2021**
**Ideal Times Free Practice 1st Session**

| No.                       | Rider                     | Nat | Bike                 | Seg. 1           | Seg. 2                  | Seg. 3           | Seg. 4                  | Ideal Time                  |      |       |
|---------------------------|---------------------------|-----|----------------------|------------------|-------------------------|------------------|-------------------------|-----------------------------|------|-------|
|                           |                           |     |                      | Diff. 1          | Diff. 2                 | Diff. 3          | Diff. 4                 | Best Lap                    | Pos. | Diff. |
| 1                         | <b>54 T. RAZGATLIOGLU</b> | TUR | Yamaha YZF R1        | <b>22.592</b>    | <b>23.156</b><br>+0.057 | <b>24.353</b>    | 22.864                  | <b>1'32.965</b><br>1'33.022 | 1    | 0.057 |
| 2                         | <b>55 A. LOCATELLI</b>    | ITA | Yamaha YZF R1        | 22.684<br>+0.106 | 23.179<br>+0.212        | 24.557<br>+0.089 | 22.943<br>+0.091        | <b>1'33.363</b><br>1'33.861 | 5    | 0.498 |
| 3                         | <b>22 A. LOWES</b>        | GBR | Kawasaki ZX-10RR     | 22.745<br>+0.069 | 23.245                  | 24.469<br>+0.031 | 22.963<br>+0.100        | <b>1'33.422</b><br>1'33.622 | 2    | 0.200 |
| 4                         | <b>45 S. REDDING</b>      | GBR | Ducati Panigale V4 R | 22.696           | 23.188                  | 24.614<br>+0.099 | 22.926<br>+0.140        | <b>1'33.424</b><br>1'33.663 | 3    | 0.239 |
| 5                         | <b>1 J. REA</b>           | GBR | Kawasaki ZX-10RR     | 22.755<br>+0.037 | 23.357                  | 24.691<br>+0.050 | <b>22.862</b><br>+0.110 | <b>1'33.665</b><br>1'33.862 | 6    | 0.197 |
| 6                         | <b>17 M. FRITZ</b>        | GER | Yamaha YZF R1        | 22.917           | 23.306                  | 24.531           | 23.055                  | <b>1'33.809</b><br>1'33.809 | 4    |       |
| 7                         | <b>98 K. HANIKA</b>       | CZE | Yamaha YZF R1        | 23.005           | 23.336<br>+0.105        | 24.464<br>+0.039 | 23.140<br>+0.053        | <b>1'33.945</b><br>1'34.142 | 9    | 0.197 |
| 8                         | <b>66 T. SYKES</b>        | GBR | BMW M 1000 RR        | 22.843           | 23.462                  | 24.804           | 22.893<br>+0.004        | <b>1'34.002</b><br>1'34.006 | 7    | 0.004 |
| 9                         | <b>47 A. BASSANI</b>      | ITA | Ducati Panigale V4 R | 23.075<br>+0.139 | 23.351                  | 24.663<br>+0.133 | 22.917                  | <b>1'34.006</b><br>1'34.278 | 12   | 0.272 |
| 10                        | <b>60 M. VAN DER MARK</b> | NED | BMW M 1000 RR        | 22.867<br>+0.100 | 23.450<br>+0.135        | 24.694           | 23.021                  | <b>1'34.032</b><br>1'34.267 | 11   | 0.235 |
| 11                        | <b>31 G. GERLOFF</b>      | USA | Yamaha YZF R1        | 22.927<br>+0.070 | 23.301                  | 24.634           | 23.199<br>+0.024        | <b>1'34.061</b><br>1'34.155 | 10   | 0.094 |
| 12                        | <b>19 A. BAUTISTA</b>     | ESP | Honda CBR1000 RR-R   | 22.799           | 23.550                  | 24.642           | 23.094                  | <b>1'34.085</b><br>1'34.085 | 8    |       |
| 13                        | <b>21 M. RINALDI</b>      | ITA | Ducati Panigale V4 R | 22.941<br>+0.099 | 23.506<br>+0.074        | 24.686           | 23.209<br>+0.013        | <b>1'34.342</b><br>1'34.528 | 13   | 0.186 |
| 14                        | <b>94 J. FOLGER</b>       | GER | BMW M 1000 RR        | 22.982           | 23.465<br>+0.194        | 24.911<br>+0.003 | 23.024<br>+0.036        | <b>1'34.382</b><br>1'34.615 | 15   | 0.233 |
| 15                        | <b>91 L. HASLAM</b>       | GBR | Honda CBR1000 RR-R   | 23.056           | 23.548<br>+0.161        | 24.724           | 23.059                  | <b>1'34.387</b><br>1'34.548 | 14   | 0.161 |
| 16                        | <b>53 T. RABAT</b>        | ESP | Ducati Panigale V4 R | 23.029           | 23.698<br>+0.100        | 24.943           | 23.400<br>+0.097        | <b>1'35.070</b><br>1'35.267 | 16   | 0.197 |
| 17                        | <b>3 K. NOZANE</b>        | JPN | Yamaha YZF R1        | 23.068           | 23.771                  | 25.099           | 23.338<br>+0.132        | <b>1'35.276</b><br>1'35.408 | 18   | 0.132 |
| 18                        | <b>7 C. DAVIES</b>        | GBR | Ducati Panigale V4 R | 23.067           | 23.770                  | 25.047           | 23.501                  | <b>1'35.385</b><br>1'35.385 | 17   |       |
| 19                        | <b>32 I. VINALES</b>      | ESP | Kawasaki ZX-10RR     | 23.675<br>+0.119 | 23.774<br>+0.072        | 24.812           | 23.401                  | <b>1'35.662</b><br>1'35.853 | 19   | 0.191 |
| 20                        | <b>23 C. PONSSON</b>      | FRA | Yamaha YZF R1        | 23.347<br>+0.195 | 23.974                  | 25.207           | 23.345                  | <b>1'35.873</b><br>1'36.068 | 20   | 0.195 |
| 21                        | <b>52 A. DELBIANCO</b>    | ITA | Honda CBR1000 RR-R   | 23.355           | 23.733                  | 25.363<br>+0.045 | 23.581                  | <b>1'36.032</b><br>1'36.077 | 21   | 0.045 |
| 22                        | <b>84 L. CRESSON</b>      | BEL | Kawasaki ZX-10RR     | 23.498           | 24.318<br>+0.022        | 25.560<br>+0.081 | 23.714                  | <b>1'37.090</b><br>1'37.193 | 22   | 0.103 |
| 23                        | <b>14 J. URIBE</b>        | USA | Kawasaki ZX-10RR     | 23.860           | 24.862                  | 26.181           | 24.245                  | <b>1'39.148</b><br>1'39.148 | 23   |       |
| <b>Overall Ideal Time</b> |                           |     |                      | 22.592           | 23.156                  | 24.353           | 22.862                  | <b>1'32.963</b>             |      |       |

06/08/2021

These data/results cannot be reproduced, stored and/or transmitted in whole or in part by any manner of electronic, mechanical, photocopying, recording, broadcasting or otherwise now known or herein after developed without the previous express consent by the copyright owner, except for reproduction in daily press and regular printed publications on sale to the public within 60 days of the event related to those data/results and always provided that copyright symbol appears together as follows below.

© DORNA WSBK ORGANIZATION Srl 2021

**PIRELLI PERUGIA TIMING**

Official Tyre Supplier



Official Timekeeper

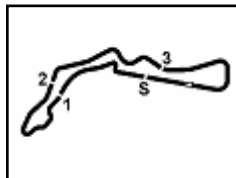

Autodrom Most 4.212 m

1 / 5

## Tissot Czech Round, 6-8 August 2021 Chronological Analysis Free Practice 1st Session

| 1° 54 T. RAZGATLIOGLU (1'33.022) |               |               |               |               |                 |              |              |
|----------------------------------|---------------|---------------|---------------|---------------|-----------------|--------------|--------------|
| Lap                              | Seg.1         | Seg.2         | Seg.3         | Seg.4         | Lap Time        | km/h         | Local Time   |
| 1                                |               | 26.611        | 27.131        | 24.337        |                 |              | 10:32'11.533 |
| 2                                | 23.757        | 24.613        | 25.324        | 23.489        | 1'37.183        | 284,2        | 10:33'48.716 |
| 3                                | 23.163        | 24.599        | 25.401        | 23.579        | 1'36.742        | 284,2        | 10:35'25.458 |
| 4                                | 23.826        | 24.447        | 25.224        | 23.612        | 1'37.109        | <b>288,8</b> | 10:37'02.567 |
| 5                                | 23.203        | 23.792        | 24.852        | 23.296        | 1'35.143        | 286,5        | 10:38'37.710 |
| 6                                | 23.307        | 24.327        | 25.123        | 23.360        | 1'36.117        | 288,0        | 10:40'13.827 |
| 7                                | 23.217        | 23.499        | 24.773        | 23.164        | 1'34.653        | 285,0        | 10:41'48.480 |
| 8                                | 22.692        | 23.448        | 24.864        | 23.147        | 1'34.151        | 287,2        | 10:43'22.631 |
| 9                                | 25.759        | 24.849        | 26.131        | 23.323        | 1'40.062        | 284,2        | 10:45'02.693 |
| 10                               | 22.828        | 23.418        | 24.570        | 23.110        | 1'33.926        | 285,7        | 10:46'36.619 |
| 11                               | 22.698        | 23.381        | 24.764        | 23.273        | 1'34.116        | 286,5        | 10:48'10.735 |
| 12                               | 22.826        | 23.465        | 24.648        | 23.072        | 1'34.011        | 285,0        | 10:49'44.746 |
| 13                               | 25.430        | 25.596        | 25.889        | 38.376        | 1'55.291P       | 285,7        | 10:51'40.037 |
| 14                               | 10'18.704     | 24.979        | 24.982        | 23.421        | 11'32.086P      |              | 11:03'12.123 |
| 15                               | 23.024        | 23.278        | 24.677        | 23.049        | 1'34.028        | 284,2        | 11:04'46.151 |
| 16                               | 22.675        | 23.415        | 24.690        | 23.002        | 1'33.782        | 286,5        | 11:06'19.933 |
| 17                               | <b>22.592</b> | 23.213        | <b>24.353</b> | <b>22.864</b> | <b>1'33.022</b> | 286,5        | 11:07'52.955 |
| 18                               | 22.632        | <b>23.156</b> | 24.460        | 22.879        | 1'33.127        | 288,0        | 11:09'26.082 |
| 19                               | 22.665        | 23.214        | 24.491        | 23.127        | 1'33.497        | 287,2        | 11:10'59.579 |
| 20                               | 22.622        | 23.386        | 24.692        | 23.538        | 1'34.238        | 287,2        | 11:12'33.817 |
| 21                               | 22.765        | 23.514        | 24.664        | 23.182        | 1'34.125        | <b>288,8</b> | 11:14'07.942 |
| 22                               | 22.687        | 23.322        | 24.625        | 23.147        | 1'33.781        | 286,5        | 11:15'41.723 |

| 2° 22 A. LOWES (1'33.622) |               |               |               |               |                 |              |              |
|---------------------------|---------------|---------------|---------------|---------------|-----------------|--------------|--------------|
| Lap                       | Seg.1         | Seg.2         | Seg.3         | Seg.4         | Lap Time        | km/h         | Local Time   |
| 1                         |               | 26.509        | 26.973        | 24.411        |                 |              | 10:31'56.496 |
| 2                         | 24.890        | 25.189        | 26.273        | 23.838        | 1'40.190        | 251,7        | 10:33'36.686 |
| 3                         | 23.903        | 26.079        | 25.327        | 23.603        | 1'38.912        | 286,5        | 10:35'15.598 |
| 4                         | 36.231        | 24.628        | 25.255        | 23.294        | 1'49.408C       | 285,0        | 10:37'05.006 |
| 5                         | 23.799        | 24.615        | 25.214        | 23.205        | 1'36.833        | 282,7        | 10:38'41.839 |
| 6                         | 23.233        | 23.865        | 24.768        | 23.409        | 1'35.275        | 288,0        | 10:40'17.114 |
| 7                         | 23.121        | 23.636        | 24.798        | 23.440        | 1'34.995        | 288,0        | 10:41'52.109 |
| 8                         | 29.245        | 24.448        | 25.078        | 23.512        | 1'42.283        | 286,5        | 10:43'34.392 |
| 9                         | 29.440        | 25.351        | 25.557        | 23.377        | 1'43.725C       | 286,5        | 10:45'18.117 |
| 10                        | 28.379        | 24.018        | 25.286        | 41.443        | 1'59.126CP      | 285,7        | 10:47'17.243 |
| 11                        | 5'38.408      | 24.275        | 25.354        | 23.605        | 6'51.642P       |              | 10:54'08.885 |
| 12                        | 23.234        | 23.631        | 24.945        | 23.370        | 1'35.180        | 285,0        | 10:55'44.065 |
| 13                        | 23.100        | 23.631        | 24.826        | 23.207        | 1'34.764        | 285,0        | 10:57'18.829 |
| 14                        | 22.976        | 23.619        | 24.801        | 23.232        | 1'34.628        | 284,2        | 10:58'53.457 |
| 15                        | 28.338        | 24.622        | 27.292        | 39.784        | 2'00.036CP      | 284,2        | 11:00'53.493 |
| 16                        | 7'24.775      | 24.443        | 25.227        | 23.256        | 8'37.701P       |              | 11:09'31.194 |
| 17                        | 23.245        | 23.529        | 24.558        | 22.989        | 1'34.321        | 286,5        | 11:11'05.515 |
| 18                        | 22.939        | 23.410        | <b>24.469</b> | <b>22.963</b> | 1'33.781        | 288,0        | 11:12'39.296 |
| 19                        | <b>22.745</b> | 23.322        | 24.524        | 23.168        | 1'33.759        | 288,8        | 11:14'13.055 |
| 20                        | 22.814        | <b>23.245</b> | 24.500        | 23.063        | <b>1'33.622</b> | <b>289,5</b> | 11:15'46.677 |

| 3° 45 S. REDDING (1'33.663) |               |               |               |        |                 |       |              |
|-----------------------------|---------------|---------------|---------------|--------|-----------------|-------|--------------|
| Lap                         | Seg.1         | Seg.2         | Seg.3         | Seg.4  | Lap Time        | km/h  | Local Time   |
| 1                           |               | 26.260        | 27.391        | 24.546 |                 |       | 10:31'56.118 |
| 2                           | 24.544        | 24.681        | 25.674        | 23.799 | 1'38.698        | 280,5 | 10:33'34.816 |
| 3                           | 23.693        | 24.129        | 25.096        | 23.599 | 1'36.517        | 285,0 | 10:35'11.333 |
| 4                           | 23.625        | 23.825        | 24.991        | 23.301 | 1'35.742        | 286,5 | 10:36'47.075 |
| 5                           | 23.241        | 23.599        | 24.928        | 23.382 | 1'35.150        | 286,5 | 10:38'22.225 |
| 6                           | 23.051        | 23.350        | 24.888        | 23.127 | 1'34.416        | 285,0 | 10:39'56.641 |
| 7                           | 22.785        | 23.388        | 24.965        | 23.152 | 1'34.290        | 287,2 | 10:41'30.931 |
| 8                           | 22.952        | 23.447        | 24.783        | 23.195 | 1'34.377        | 289,5 | 10:43'05.308 |
| 9                           | 23.139        | 23.584        | 24.864        | 23.232 | 1'34.819        | 286,5 | 10:44'40.127 |
| 10                          | 22.854        | 23.198        | 24.823        | 22.958 | 1'33.833        | 286,5 | 10:46'13.960 |
| 11                          | <b>22.696</b> | <b>23.188</b> | 24.713        | 23.066 | <b>1'33.663</b> | 287,2 | 10:47'47.623 |
| 12                          | 22.868        | 23.235        | <b>24.614</b> | 23.010 | 1'33.727        | 286,5 | 10:49'21.350 |
| 13                          | 26.097        | 24.984        | 25.723        | 37.733 | 1'54.537CP      | 285,0 | 10:51'15.887 |

|    |           |        |        |               |            |              |              |
|----|-----------|--------|--------|---------------|------------|--------------|--------------|
| 14 | 12'22.965 | 24.085 | 25.309 | 23.323        | 13'35.682P |              | 11:04'51.569 |
| 15 | 23.214    | 23.301 | 24.723 | 23.013        | 1'34.251   | 285,7        | 11:06'25.820 |
| 16 | 22.872    | 23.268 | 24.722 | 23.025        | 1'33.887   | 288,0        | 11:07'59.707 |
| 17 | 22.749    | 23.274 | 24.739 | <b>22.926</b> | 1'33.688   | 288,8        | 11:09'33.395 |
| 18 | 22.770    | 23.413 | 25.930 | 23.646        | 1'35.759   | <b>291,1</b> | 11:11'09.154 |
| 19 | 22.867    | 23.357 | 24.657 | 23.061        | 1'33.942   | 289,5        | 11:12'43.096 |
| 20 | 22.895    | 23.370 | 24.721 | 23.112        | 1'34.098   | 289,5        | 11:14'17.194 |
| 21 | 31.303    | 24.567 | 25.290 | 23.200        | 1'44.360C  | 290,3        | 11:16'01.554 |

| 4° 17 M. FRITZ (1'33.809) |               |               |               |               |                 |              |              |
|---------------------------|---------------|---------------|---------------|---------------|-----------------|--------------|--------------|
| Lap                       | Seg.1         | Seg.2         | Seg.3         | Seg.4         | Lap Time        | km/h         | Local Time   |
| 1                         |               | 26.666        | 27.153        | 24.284        |                 |              | 10:32'19.449 |
| 2                         | 24.211        | 24.624        | 25.725        | 24.056        | 1'38.616        | 271,4        | 10:33'58.065 |
| 3                         | 23.538        | 24.130        | 25.260        | 23.784        | 1'36.712        | <b>279,1</b> | 10:35'34.777 |
| 4                         | 23.324        | 23.778        | 24.953        | 23.597        | 1'35.652        | 278,4        | 10:37'10.429 |
| 5                         | 23.593        | 23.941        | 25.170        | 36.646        | 1'49.350P       | 278,4        | 10:38'59.779 |
| 6                         | 4'39.603      | 24.095        | 25.122        | 23.473        | 5'52.293P       |              | 10:44'52.072 |
| 7                         | 23.382        | 23.565        | 24.796        | 23.506        | 1'35.249        | 276,9        | 10:46'27.321 |
| 8                         | 23.299        | 23.576        | 24.823        | 23.250        | 1'34.948        | 274,8        | 10:48'02.269 |
| 9                         | 23.546        | 24.843        | 24.727        | 23.419        | 1'36.535        | 276,9        | 10:49'38.804 |
| 10                        | 23.069        | 23.330        | 25.125        | 36.862        | 1'48.386P       | 275,5        | 10:51'27.190 |
| 11                        | 11'42.161     | 24.527        | 25.265        | 23.429        | 12'55.382P      |              | 11:04'22.572 |
| 12                        | 23.391        | 23.422        | 24.713        | 23.085        | 1'34.611        | 272,7        | 11:05'57.183 |
| 13                        | 23.053        | 24.043        | 30.161        | 30.591        | 1'47.848        | 276,9        | 11:07'45.031 |
| 14                        | 23.105        | 23.476        | 24.860        | 23.086        | 1'34.527        | <b>279,1</b> | 11:09'19.558 |
| 15                        | <b>22.917</b> | <b>23.306</b> | <b>24.531</b> | <b>23.055</b> | <b>1'33.809</b> | <b>278,4</b> | 11:10'53.367 |
| 16                        |               |               |               |               | 1'41.004        |              | 11:12'34.371 |
| 17                        |               |               |               |               | 1'34.668        |              | 11:14'09.039 |
| 18                        |               |               |               |               | 1'40.215C       |              | 11:15'49.254 |

| 5° 55 A. LOCATELLI (1'33.861) |               |               |               |               |                 |              |              |
|-------------------------------|---------------|---------------|---------------|---------------|-----------------|--------------|--------------|
| Lap                           | Seg.1         | Seg.2         | Seg.3         | Seg.4         | Lap Time        | km/h         | Local Time   |
| 1                             |               | 26.888        | 27.100        | 24.195        |                 |              | 10:32'13.613 |
| 2                             | 24.943        | 25.089        | 25.697        | 23.679        | 1'39.408        | 264,7        | 10:33'53.021 |
| 3                             | 24.115        | 24.291        | 25.189        | 23.686        | 1'37.281        | 284,2        | 10:35'30.302 |
| 4                             | 23.949        | 24.058        | 25.122        | 23.440        | 1'36.569        | 267,3        | 10:37'06.871 |
| 5                             | 23.397        | 23.954        | 25.227        | 23.337        | 1'35.915        | 287,2        | 10:38'42.786 |
| 6                             | 23.380        | 23.795        | 24.929        | 23.246        | 1'35.350        | 283,5        | 10:40'18.136 |
| 7                             | 23.458        | 24.108        | 25.063        | 23.533        | 1'36.162        | 286,5        | 10:41'54.298 |
| 8                             | 24.019        | 24.002        | 25.047        | 23.259        | 1'36.327        | 279,1        | 10:43'30.625 |
| 9                             | 23.388        | 24.045        | 25.261        | 23.321        | 1'36.015        | 287,2        | 10:45'06.640 |
| 10                            | 23.188        | 23.802        | 25.057        | 38.969        | 1'51.016P       | 288,0        | 10:46'57.656 |
| 11                            | 6'56.805      | 24.878        | 27.331        | 25.597        | 8'14.611P       |              | 10:55'12.267 |
| 12                            | 23.591        | 23.397        | 24.635        | 25.410        | 1'37.033        | 282,7        | 10:56'49.300 |
| 13                            | 23.019        | <b>23.179</b> | 24.711        | 23.209        | 1'34.118        | 288,0        | 10:58'23.418 |
| 14                            | 23.641        | 23.763        | 25.307        | 23.553        | 1'36.264        | 283,5        | 10:59'59.682 |
| 15                            | 23.139        | 23.380        | <b>24.557</b> | 23.107        | 1'34.183        | 287,2        | 11:01'33.865 |
| 16                            | 22.981        | 23.432        | 24.812        | 23.277        | 1'34.502        | 283,5        | 11:03'08.367 |
| 17                            | 22.894        | 23.399        | 24.707        | <b>22.943</b> | 1'33.943        | 285,0        | 11:04'42.310 |
| 18                            | 22.939        | 23.410        | 24.724        | 23.144        | 1'34.217        | 285,7        | 11:06'16.527 |
| 19                            | 22.904        | 23.381        | 24.736        | 23.003        | 1'34.024        | 285,7        | 11:07'50.551 |
| 20                            | 22.790        | 23.391        | 24.646        | 23.034        | <b>1'33.861</b> | 288,0        | 11:09'24.412 |
| 21                            | 25.879        | 24.239        | 25.152        | 23.408        | 1'38.678        | 288,0        | 11:11'03.090 |
| 22                            | <b>22.684</b> | 23.429        | 24.699        | 23.192        | 1'34.004        | <b>289,5</b> | 11:12'37.094 |
| 23                            | 22.937        | 23.555        | 24.758        | 23.052        | 1'34.302        | 288,8        | 11:14'11.396 |
| 24                            | 22.939        | 23.382        | 24.739        | 23.131        | 1'34.191        | 288,0        | 11:15'45.587 |

| 6° 1 J. REA (1'33.862) |        |        |        |        |           |       |              |
|------------------------|--------|--------|--------|--------|-----------|-------|--------------|
| Lap                    | Seg.1  | Seg.2  | Seg.3  | Seg.4  | Lap Time  | km/h  | Local Time   |
| 1                      |        | 26.243 | 26.545 | 25.232 |           |       | 10:31'58.796 |
| 2                      | 24.165 | 24.801 | 26.351 | 24.016 | 1'39.333  | 262,1 | 10:33'38.129 |
| 3                      | 23.610 | 24.333 | 25.458 | 23.859 | 1'37.260  | 285,7 | 10:35'15.389 |
| 4                      | 24.699 | 24.668 | 25.470 | 23.484 | 1'38.321C | 285,7 | 10:36'53.710 |

06/08/2021 P = Pits In/Out - C = Lap Time Cancelled

These data/results cannot be reproduced, stored and/or transmitted in whole or in part by any manner of electronic, mechanical, photocopying, recording, broadcasting or otherwise now known or herein after developed without the previous express consent by the copyright owner, except for reproduction in daily press and regular printed publications on sale to the public within 60 days of the event related to those data/results and always provided that copyright symbol appears together as follows below.

© DORNA WSBK ORGANIZATION Srl 2021



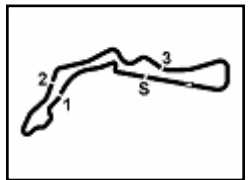

## Tissot Czech Round, 6-8 August 2021 Chronological Analysis Free Practice 1st Session

Autodrom Most 4.212 m

2 / 5

|    |               |               |               |               |                 |              |              |
|----|---------------|---------------|---------------|---------------|-----------------|--------------|--------------|
| 5  | 23.523        | 24.175        | 25.264        | 23.390        | 1'36.352        | 282,7        | 10:38'30.062 |
| 6  | 23.212        | 23.723        | 25.108        | 23.231        | 1'35.274        | 282,7        | 10:40'05.336 |
| 7  | 23.069        | 23.650        | 25.051        | 23.143        | 1'34.913        | 282,7        | 10:41'40.249 |
| 8  | 23.426        | 30.400        | 25.992        | 23.237        | 1'43.055        | 282,7        | 10:43'23.304 |
| 9  | 23.229        | 23.574        | 24.763        | 23.044        | 1'34.610        | <b>288,0</b> | 10:44'57.914 |
| 10 | 22.941        | 23.484        | 24.868        | <b>22.862</b> | 1'34.155        | 284,2        | 10:46'32.069 |
| 11 | 22.792        | <b>23.357</b> | 24.741        | 22.972        | <b>1'33.862</b> | 282,7        | 10:48'05.931 |
| 12 | 22.774        | 23.557        | 26.075        | 38.781        | 1'51.187P       | 285,7        | 10:49'57.118 |
| 13 | 13'46.134     | 24.504        | 25.384        | 23.361        | 1'45.9383P      |              | 11:04'56.501 |
| 14 | 23.102        | 23.570        | 24.782        | 22.986        | 1'34.440        | 284,2        | 11:06'30.941 |
| 15 | 22.978        | 23.682        | 24.991        | 23.217        | 1'34.868        | 286,5        | 11:08'05.809 |
| 16 | 22.965        | 23.423        | 24.903        | 22.968        | 1'34.259        | 287,2        | 11:09'40.068 |
| 17 | <b>22.755</b> | 23.528        | 24.735        | 23.193        | 1'34.211        | 285,7        | 11:11'14.279 |
| 18 | 22.820        | 23.451        | 24.719        | 23.033        | 1'34.023        | 284,2        | 11:12'48.302 |
| 19 | 22.786        | 23.464        | <b>24.691</b> | 22.999        | 1'33.940        | 285,7        | 11:14'22.242 |
| 20 | 22.895        | 23.403        | 24.720        | 23.220        | 1'34.238        | 287,2        | 11:15'56.480 |

| <b>7°</b> <b>66 T. SYKES (1'34.006)</b> |               |               |               |               |                 |              |              |
|---|---------------|---------------|---------------|---------------|-----------------|--------------|--------------|
| Lap                                     | Seg.1         | Seg.2         | Seg.3         | Seg.4         | Lap Time        | km/h         | Local Time   |
| 1                                       |               | 27.034        | 27.944        | 25.040        |                 |              | 10:33'02.115 |
| 2                                       | 24.762        | 25.419        | 26.224        | 23.565        | 1'39.970        | 280,5        | 10:34'42.085 |
| 3                                       | 23.857        | 24.674        | 25.597        | 23.244        | 1'37.372        | 285,0        | 10:36'19.457 |
| 4                                       | 23.414        | 24.144        | 25.382        | 23.460        | 1'36.400        | 284,2        | 10:37'55.857 |
| 5                                       | 23.359        | 23.755        | 24.984        | 23.186        | 1'35.284        | 284,2        | 10:39'31.141 |
| 6                                       | 23.902        | 24.490        | 25.508        | 23.370        | 1'37.270        | 283,5        | 10:41'08.411 |
| 7                                       | 23.359        | 23.606        | 25.149        | 23.180        | 1'35.294        | 282,7        | 10:42'43.705 |
| 8                                       | 26.387        | 25.034        | 25.924        | 23.171        | 1'40.516C       | 284,2        | 10:44'24.221 |
| 9                                       | 23.500        | 23.693        | 25.097        | 23.110        | 1'35.400        | 282,7        | 10:45'59.621 |
| 10                                      | 23.227        | 23.590        | 25.007        | 23.126        | 1'34.950        | 283,5        | 10:47'34.571 |
| 11                                      | 24.602        | 25.436        | 26.145        | 37.373        | 1'53.556P       | 284,2        | 10:49'28.127 |
| 12                                      | 11'38.720     | 26.063        | 25.669        | 23.411        | 1'25.863P       |              | 11:02'21.990 |
| 13                                      | 22.997        | 23.610        | 25.089        | 23.029        | 1'34.725        | 283,5        | 11:03'56.715 |
| 14                                      | 22.899        | 23.467        | 24.856        | 22.956        | 1'34.178        | 284,2        | 11:05'30.893 |
| 15                                      | 23.041        | 25.297        | 25.939        | 23.290        | 1'37.567        | 286,5        | 11:07'08.460 |
| 16                                      | 22.909        | 23.488        | 24.864        | <b>22.893</b> | 1'34.154        | 285,0        | 11:08'42.614 |
| 17                                      | 31.696        | 25.689        | 25.701        | 23.593        | 1'46.679C       | 287,2        | 11:10'29.293 |
| 18                                      | 23.152        | 23.827        | 25.615        | 23.593        | 1'36.187        | 286,5        | 11:12'05.480 |
| 19                                      | <b>22.843</b> | <b>23.462</b> | <b>24.804</b> | 22.897        | <b>1'34.006</b> | <b>288,0</b> | 11:13'39.486 |
| 20                                      | 22.961        | 23.726        | 29.446        | 23.325        | 1'39.458        | <b>288,0</b> | 11:15'18.944 |

| <b>8°</b> <b>19 A. BAUTISTA (1'34.085)</b> |               |               |               |               |                 |              |              |
|--|---------------|---------------|---------------|---------------|-----------------|--------------|--------------|
| Lap  | Seg.1         | Seg.2         | Seg.3         | Seg.4         | Lap Time        | km/h         | Local Time   |
| 1  |               | 26.918        | 27.653        | 25.694        |                 |              | 10:32'04.967 |
| 2  | 25.737        | 25.606        | 26.471        | 24.531        | 1'42.345        | 252,9        | 10:33'47.312 |
| 3  | 24.231        | 24.638        | 26.018        | 23.969        | 1'38.856        | 286,5        | 10:35'26.168 |
| 4  | 23.555        | 24.768        | 25.812        | 23.761        | 1'37.896        | 293,5        | 10:37'04.064 |
| 5  | 23.806        | 24.338        | 25.135        | 23.694        | 1'36.973        | 288,0        | 10:38'41.037 |
| 6  | 23.564        | 24.200        | 25.229        | 23.464        | 1'36.457        | 291,1        | 10:40'17.494 |
| 7  | 23.620        | 24.269        | 25.043        | 23.347        | 1'36.279        | 291,9        | 10:41'53.773 |
| 8  | 23.277        | 24.057        | 25.454        | 23.490        | 1'36.278        | 292,7        | 10:43'30.051 |
| 9  | 23.429        | 24.090        | 25.231        | 23.471        | 1'36.221        | 289,5        | 10:45'06.272 |
| 10   | 23.308        | 23.923        | 25.080        | 23.265        | 1'35.576        | 289,5        | 10:46'41.848 |
| 11   | 28.051        | 25.642        | 26.068        | 41.023        | 2'00.784P       | 290,3        | 10:48'42.632 |
| 12   | 7'34.529      | 24.462        | 25.513        | 23.579        | 8'48.083P       |              | 10:57'30.715 |
| 13   | 23.335        | 23.832        | 24.971        | 23.133        | 1'35.271        | 288,8        | 10:59'05.986 |
| 14   | 23.069        | 23.749        | 24.990        | 23.316        | 1'35.124        | 290,3        | 11:00'41.110 |
| 15   | 22.902        | 23.783        | 24.844        | 23.318        | 1'34.847        | 290,3        | 11:02'15.957 |
| 16   | 23.135        | 24.089        | 25.399        | 38.098        | 1'50.721P       | 291,9        | 11:04'06.678 |
| 17   | 3'26.574      | 23.887        | 24.794        | 23.534        | 4'38.789P       |              | 11:08'45.467 |
| 18   | 22.901        | 23.557        | 24.805        | 23.096        | 1'34.359        | 293,5        | 11:10'19.826 |
| 19   | 22.884        | 23.603        | 25.449        | 23.716        | 1'35.652        | <b>294,3</b> | 11:11'55.478 |
| 20   | 23.006        | 23.680        | 24.972        | 23.366        | 1'35.024        | 291,9        | 11:13'30.502 |
| 21   | <b>22.799</b> | <b>23.550</b> | <b>24.642</b> | <b>23.094</b> | <b>1'34.085</b> | <b>294,3</b> | 11:15'04.587 |

| <b>9°</b> <b>98 K. HANIKA (1'34.142)</b> |               |               |               |               |                 |              |              |
|--|---------------|---------------|---------------|---------------|-----------------|--------------|--------------|
| Lap                                      | Seg.1         | Seg.2         | Seg.3         | Seg.4         | Lap Time        | km/h         | Local Time   |
| 1  |               | 26.938        | 26.716        | 24.350        |                 |              | 10:32'12.208 |
| 2  | 24.861        | 24.955        | 25.772        | 23.980        | 1'39.568        | 269,3        | 10:33'51.776 |
| 3  | 23.942        | 24.409        | 26.164        | 23.849        | 1'38.364        | 278,4        | 10:35'30.140 |
| 4  | 23.540        | 24.254        | 25.286        | 23.612        | 1'36.692        | 276,2        | 10:37'06.832 |
| 5  | 23.727        | 23.948        | 25.121        | 23.760        | 1'36.556        | 278,4        | 10:38'43.388 |
| 6  | 23.351        | 23.630        | 25.336        | 23.559        | 1'35.876        | <b>284,2</b> | 10:40'19.264 |
| 7  | 23.991        | 23.852        | 25.098        | 23.682        | 1'36.623        | 279,8        | 10:41'55.887 |
| 8  | 23.422        | 23.810        | 24.834        | 23.427        | 1'35.493        | 279,1        | 10:43'31.380 |
| 9  | 23.432        | 23.853        | 25.114        | 23.414        | 1'35.813        | 279,8        | 10:45'07.193 |
| 10                                       | 23.286        | 23.893        | 25.007        | 23.583        | 1'35.769        | 279,1        | 10:46'42.962 |
| 11                                       | 23.440        | 23.940        | 25.095        | 23.372        | 1'35.847        | 282,0        | 10:48'18.809 |
| 12                                       | 25.646        | 25.781        | 25.622        | 23.593        | 16'10.038       | 278,4        | 11:04'28.847 |
| 13                                       | 23.522        | 24.116        | 25.047        | 23.278        | 1'35.963        | 271,4        | 11:06'04.810 |
| 14                                       | 23.013        | 23.629        | 24.634        | 23.326        | 1'34.602        | 276,2        | 11:07'39.412 |
| 15                                       | <b>23.005</b> | 23.441        | 24.503        | 23.193        | <b>1'34.142</b> | 276,2        | 11:09'13.554 |
| 16                                       | 23.021        | <b>23.336</b> | 24.489        | 23.311        | 1'34.157        | 275,5        | 11:10'47.711 |
| 17                                       | 26.009        | 27.037        | 30.937        | 23.579        | 1'47.562        | 276,9        | 11:12'35.273 |
| 18                                       | 23.239        | 23.469        | <b>24.464</b> | <b>23.140</b> | 1'34.312        | 281,3        | 11:14'09.585 |
| 19                                       | 23.148        |               |               |               | 1'34.404        | 282,7        | 11:15'43.989 |

| <b>10°</b> <b>31 G. GERLOFF (1'34.155)</b> |               |               |               |               |                 |              |              |
|--|---------------|---------------|---------------|---------------|-----------------|--------------|--------------|
| Lap  | Seg.1         | Seg.2         | Seg.3         | Seg.4         | Lap Time        | km/h         | Local Time   |
| 1  |               | 27.045        | 27.706        | 26.012        |                 |              | 10:31'58.514 |
| 2  | 26.067        | 25.099        | 26.320        | 24.214        | 1'41.700        | 235,3        | 10:33'40.214 |
| 3  | 24.757        | 24.860        | 26.405        | 23.776        | 1'39.798        | 261,5        | 10:35'20.012 |
| 4  | 24.251        | 24.422        | 25.459        | 23.917        | 1'38.049        | 274,8        | 10:36'58.061 |
| 5  | 23.563        | 23.860        | 25.388        | 23.368        | 1'36.179        | 282,7        | 10:38'34.240 |
| 6  | 23.122        | 23.787        | 25.269        | 23.635        | 1'35.813        | 283,5        | 10:40'10.053 |
| 7  | 23.581        | 23.717        | 24.996        | 23.370        | 1'35.664        | 282,7        | 10:41'45.717 |
| 8  | 28.072        | 24.281        | 25.059        | 39.020        | 1'56.432CP      | 282,0        | 10:43'42.149 |
| 9  | 8'32.464      | 23.972        | 25.498        | 23.478        | 9'45.412P       |              | 10:53'27.561 |
| 10   | 28.262        | 28.951        | 25.167        | 23.393        | 1'45.773C       | 283,5        | 10:55'13.334 |
| 11   | 23.511        | 23.631        | 24.853        | 23.313        | 1'35.308        | 285,0        | 10:56'48.642 |
| 12   | <b>22.927</b> | 23.573        | 24.916        | 23.277        | 1'34.693        | 285,0        | 10:58'23.335 |
| 13   | 23.272        | 23.551        | 24.829        | 23.389        | 1'35.041        | 286,5        | 10:59'58.376 |
| 14   | 23.277        | 23.577        | 24.927        | 23.432        | 1'35.213        | 284,2        | 11:01'33.589 |
| 15   | 32.553        | 24.274        | 24.999        | 23.482        | 1'45.308        | 285,0        | 11:03'18.897 |
| 16   | 27.920        | 23.908        | 24.849        | 23.312        | 1'39.989C       | 285,0        | 11:04'58.886 |
| 17   | 22.997        | <b>23.301</b> | <b>24.634</b> | 23.223        | <b>1'34.155</b> | 286,5        | 11:06'33.041 |
| 18   | 23.348        | 23.787        | 24.803        | 36.583        | 1'48.521P       | 285,0        | 11:08'21.562 |
| 19   | 3'53.626      | 30.065        | 25.615        | 23.389        | 5'12.695P       |              | 11:13'34.257 |
| 20   | 23.210        | 23.359        | 24.647        | <b>23.199</b> | 1'34.415        | <b>287,2</b> | 11:15'08.672 |

| <b>11°</b> <b>60 M. VAN DER MARK (1'34.267)</b> |          |        |        |        |            |       |              |
|---|----------|--------|--------|--------|------------|-------|--------------|
| Lap   | Seg.1    | Seg.2  | Seg.3  | Seg.4  | Lap Time   | km/h  | Local Time   |
| 1   |          | 26.887 | 27.383 | 38.083 |            |       | 10:32'02.444 |
| 2   | 54.741   | 24.785 | 26.194 | 23.732 | 2'09.452P  |       | 10:34'11.896 |
| 3   | 23.779   | 24.932 | 25.302 | 23.534 | 1'37.547   | 267,3 | 10:35'49.443 |
| 4   | 23.475   | 24.627 | 25.089 | 23.470 | 1'36.661   | 283,5 | 10:37'26.104 |
| 5   | 25.745   | 24.875 | 25.474 | 23.667 | 1'39.761   | 282,0 | 10:39'05.865 |
| 6   | 23.635   | 24.187 | 25.068 | 23.545 | 1'36.435   | 282,0 | 10:40'42.300 |
| 7   | 23.029   | 23.973 | 25.032 | 23.368 | 1'35.402   | 282,7 | 10:42'17.702 |
| 8   | 23.352   | 23.883 | 24.880 | 23.300 | 1'35.415   | 282,0 | 10:43'53.117 |
| 9   | 28.185   | 25.199 | 26.036 | 37.428 | 1'56.848CP | 281,3 | 10:45'49.965 |
| 10  | 8'08.240 | 24.455 | 25.148 | 23.744 | 9'21.587P  |       | 10:55'11.552 |
| 11  | 23.474   | 23.829 | 24.860 | 23.241 | 1'35.404   | 284,2 | 10:56'46.956 |
| 12  | 23.480   | 23.761 | 25.151 | 23.648 | 1'36.040   | 283,5 | 10:58'22.996 |
| 13  | 23.257   | 23.632 | 24.949 | 23.185 | 1'35.023   | 285,0 | 10:59'58.019 |
| 14  | 23.255   | 23.648 | 25.103 | 23.453 | 1'35.459   | 279,8 | 11:01'33.478 |
| 15  | 26.579   | 27.903 | 25.426 | 37.277 | 1'57.185CP | 282,7 | 11:03'30.663 |

06/08/2021 P = Pits In/Out - C = Lap Time Cancelled

These data/results cannot be reproduced, stored and/or transmitted in whole or in part by any manner of electronic, mechanical, photocopying, recording, broadcasting or otherwise now known or herein after developed without the previous express consent by the copyright owner, except for reproduction in daily press and regular printed publications on sale to the public within 60 days of the event related to those data/results and always provided that copyright symbol appears together as follows below.

© DORNA WSBK ORGANIZATION Srl 2021

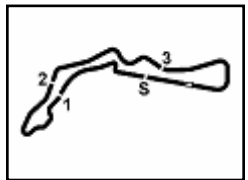

Autodrom Most 4.212 m

## Tissot Czech Round, 6-8 August 2021 Chronological Analysis Free Practice 1st Session

3 / 5

|    |               |               |               |               |                 |              |              |
|----|---------------|---------------|---------------|---------------|-----------------|--------------|--------------|
| 16 | 5'39.868      | 24.338        | 24.980        | 23.192        | 6'52.378P       |              | 11:10'23.041 |
| 17 | 22.967        | 23.585        | <b>24.694</b> | <b>23.021</b> | <b>1'34.267</b> | 284,2        | 11:11'57.308 |
| 18 | <b>22.867</b> | <b>23.450</b> | 24.861        | 23.096        | 1'34.274        | 285,7        | 11:13'31.582 |
| 19 | 22.889        | 23.539        | 28.562        | 23.649        | 1'38.639        | <b>286,5</b> | 11:15'10.221 |

|    |               |  |  |  |  |  |               |               |               |                 |              |              |
|----|---------------|--|--|--|--|--|---------------|---------------|---------------|-----------------|--------------|--------------|
| 12 | 26.546        |  |  |  |  |  | 25.984        | 27.540        | 43.694        | 2'03.764P       | 281,3        | 10:50'22.242 |
| 13 | 10'59.687     |  |  |  |  |  | 24.476        | 25.654        | 23.830        | 12'13.647P      |              | 11:02'35.889 |
| 14 | 23.200        |  |  |  |  |  | 23.866        | 24.916        | 23.474        | 1'35.456        | 285,0        | 11:04'11.345 |
| 15 | 23.058        |  |  |  |  |  | 23.640        | 24.918        | 23.209        | 1'34.825        | 284,2        | 11:05'46.170 |
| 16 | 29.982        |  |  |  |  |  | 27.092        | 30.540        | 29.934        | 1'57.548C       | 282,0        | 11:07'43.718 |
| 17 | 23.278        |  |  |  |  |  | 24.067        | 28.170        | 27.566        | 1'43.081        | 286,5        | 11:09'26.799 |
| 18 | <b>23.056</b> |  |  |  |  |  | 23.709        | <b>24.724</b> | <b>23.059</b> | <b>1'34.548</b> | 289,5        | 11:11'01.347 |
| 19 | 29.160        |  |  |  |  |  | 25.401        | 24.925        | 23.126        | 1'42.612C       | 288,0        | 11:12'43.959 |
| 20 | 23.094        |  |  |  |  |  | <b>23.548</b> | 24.770        | 23.826        | 1'35.238        | <b>290,3</b> | 11:14'19.197 |
| 21 | 30.681        |  |  |  |  |  | 28.235        | 28.191        | 45.681        | 2'12.788CP      | 285,7        | 11:16'31.985 |

### 12° 47 A. BASSANI (1'34.278)

| Lap | Seg.1         | Seg.2         | Seg.3         | Seg.4         | Lap Time        | km/h         | Local Time   |
|-----|---------------|---------------|---------------|---------------|-----------------|--------------|--------------|
| 1   |               | 27.367        | 26.982        | 24.605        |                 |              | 10:32'46.489 |
| 2   | 24.664        | 24.905        | 25.818        | 23.922        | 1'39.309        | 279,8        | 10:34'25.798 |
| 3   | 24.029        | 24.680        | 25.563        | 23.540        | 1'37.812        | 282,7        | 10:36'03.610 |
| 4   | 23.653        | 24.149        | 25.012        | 23.367        | 1'36.181        | 285,0        | 10:37'39.791 |
| 5   | 23.577        | 23.863        | 25.064        | 23.544        | 1'36.048        | 285,0        | 10:39'15.839 |
| 6   | 23.300        | 23.641        | 25.089        | 23.183        | 1'35.213        | 285,7        | 10:40'51.052 |
| 7   | 23.478        | 23.978        | 24.984        | 23.234        | 1'35.674        | 284,2        | 10:42'26.726 |
| 8   | 25.819        | 25.178        | 27.206        | 37.070        | 1'55.273P       | 285,7        | 10:44'21.999 |
| 9   | 6'22.497      | 24.579        | 25.566        | 23.466        | 7'36.108P       |              | 10:51'58.107 |
| 10  | 23.450        | 23.594        | 24.973        | 23.178        | 1'35.195        | 281,3        | 10:53'33.302 |
| 11  | 23.277        | 24.910        | 25.087        | 24.612        | 1'37.886        | 286,5        | 10:55'11.188 |
| 12  | 23.311        | 23.552        | 24.958        | 23.142        | 1'34.963        | 286,5        | 10:56'46.151 |
| 13  | 23.349        | 23.711        | 25.025        | 38.172        | 1'50.257P       | 286,5        | 10:58'36.408 |
| 14  | 5'29.890      | 24.783        | 25.830        | 23.240        | 6'43.743P       |              | 11:05'20.151 |
| 15  | 23.143        | 23.447        | 24.720        | 23.060        | 1'34.370        | 283,5        | 11:06'54.521 |
| 16  | 23.214        | <b>23.351</b> | 24.796        | <b>22.917</b> | <b>1'34.278</b> | 286,5        | 11:08'28.799 |
| 17  | <b>23.075</b> | 23.473        | <b>24.663</b> | 23.072        | 1'34.283        | 287,2        | 11:10'03.082 |
| 18  | 25.974        | 26.134        | 26.891        | 24.125        | 1'43.124        | <b>288,8</b> | 11:11'46.206 |
| 19  | 26.509        | 26.004        | 25.772        | 23.586        | 1'41.871C       | 286,5        | 11:13'28.077 |
| 20  | 23.343        | 23.650        | 24.967        | 23.300        | 1'35.260        | 286,5        | 11:15'03.337 |

### 15° 94 J. FOLGER (1'34.615)

| Lap | Seg.1         | Seg.2         | Seg.3         | Seg.4         | Lap Time        | km/h         | Local Time   |
|-----|---------------|---------------|---------------|---------------|-----------------|--------------|--------------|
| 1   |               | 26.566        | 26.887        | 25.394        |                 |              | 10:31'58.905 |
| 2   | 24.474        | 24.829        | 26.632        | 24.178        | 1'40.113        | 251,2        | 10:33'39.018 |
| 3   | 23.709        | 24.351        | 25.848        | 23.609        | 1'37.517        | 284,2        | 10:35'16.535 |
| 4   | 23.955        | 24.464        | 25.579        | 23.383        | 1'37.381        | 281,3        | 10:36'53.916 |
| 5   | 23.560        | 24.101        | 25.453        | 23.319        | 1'36.433        | 279,1        | 10:38'30.349 |
| 6   | 28.074        | 23.976        | 25.349        | 23.324        | 1'40.723C       | 280,5        | 10:40'11.072 |
| 7   | 23.232        | 23.597        | 25.113        | 23.243        | 1'35.185        | 282,7        | 10:41'46.257 |
| 8   | 25.861        | 23.644        | 25.104        | 23.153        | 1'37.762        | 282,7        | 10:43'24.019 |
| 9   | 23.349        | <b>23.465</b> | <b>24.911</b> | <b>23.024</b> | 1'34.749        | 282,7        | 10:44'58.768 |
| 10  | 23.082        | 23.516        | 24.955        | 23.183        | 1'34.736        | 284,2        | 10:46'33.504 |
| 11  | 27.752        | 24.510        | 25.782        | 39.892        | 1'57.936CP      | 282,7        | 10:48'31.440 |
| 12  | 13'59.947     | 27.087        | 26.945        | 37.910        | 15'31.889P      |              | 11:04'03.329 |
| 13  | 2'58.285      | 24.409        | 25.546        | 23.418        | 4'11.658P       |              | 11:08'14.987 |
| 14  | <b>22.982</b> | 23.659        | 24.914        | 23.060        | <b>1'34.615</b> | 285,0        | 11:09'49.602 |
| 15  | 23.104        | 23.638        | 26.716        | 23.484        | 1'36.942        | 285,7        | 11:11'26.544 |
| 16  | 23.350        | 23.743        | 25.827        | 23.170        | 1'36.090        | 285,7        | 11:13'02.634 |
| 17  | 23.581        | 23.615        | 25.165        | 23.209        | 1'35.570        | <b>286,5</b> | 11:14'38.204 |
| 18  | 26.518        | 24.617        | 25.809        | 37.808        | 1'54.752CP      | 285,0        | 11:16'32.956 |

### 13° 21 M. RINALDI (1'34.528)

| Lap | Seg.1         | Seg.2         | Seg.3         | Seg.4         | Lap Time        | km/h         | Local Time   |
|-----|---------------|---------------|---------------|---------------|-----------------|--------------|--------------|
| 1   |               | 25.952        | 26.179        | 23.948        |                 |              | 10:32'31.692 |
| 2   | 24.320        | 24.644        | 25.563        | 23.983        | 1'38.510        | 285,0        | 10:34'10.202 |
| 3   | 23.682        | 24.215        | 25.212        | 23.786        | 1'36.895        | 284,2        | 10:35'47.097 |
| 4   | 23.392        | 23.947        | 25.107        | 23.690        | 1'36.136        | 285,0        | 10:37'23.233 |
| 5   | 23.692        | 23.838        | 24.983        | 23.541        | 1'36.054        | 286,5        | 10:38'59.287 |
| 6   | 23.123        | 23.858        | 25.021        | 23.465        | 1'35.467        | 285,0        | 10:40'34.754 |
| 7   | 24.703        | 25.274        | 26.636        | 40.009        | 1'56.622P       | 284,2        | 10:42'31.376 |
| 8   | 5'11.829      | 24.311        | 25.419        | 23.743        | 6'25.302P       |              | 10:48'56.678 |
| 9   | 23.142        | 23.616        | 24.984        | 23.238        | 1'34.980        | 284,2        | 10:50'31.658 |
| 10  | 23.065        | 23.599        | 24.781        | <b>23.209</b> | 1'34.654        | 283,5        | 10:52'06.312 |
| 11  | 22.996        | 23.522        | 24.902        | 23.304        | 1'34.724        | 286,5        | 10:53'41.036 |
| 12  | 27.182        | 26.069        | 26.909        | 23.977        | 1'44.137C       | <b>288,0</b> | 10:55'25.173 |
| 13  | 23.040        | 23.580        | <b>24.686</b> | 23.222        | <b>1'34.528</b> | 286,5        | 10:56'59.701 |
| 14  | 23.129        | 26.648        | 27.111        | 40.897        | 1'57.785P       | 285,7        | 10:58'57.486 |
| 15  | 8'51.618      | 24.600        | 25.679        | 23.485        | 10'05.382P      |              | 11:09'02.868 |
| 16  | 22.997        | <b>23.506</b> | 24.704        | 23.340        | 1'34.547        | 284,2        | 11:10'37.415 |
| 17  | 23.040        | 23.556        | 24.814        | 23.264        | 1'34.674        | 285,7        | 11:12'12.089 |
| 18  | <b>22.941</b> | 23.649        | 24.933        | 27.533        | 1'39.056        | 287,2        | 11:13'51.145 |
| 19  | 28.774        | 26.735        | 27.699        | 41.949        | 2'05.157CP      | <b>288,0</b> | 11:15'56.302 |

### 16° 53 T. RABAT (1'35.267)

| Lap | Seg.1         | Seg.2         | Seg.3         | Seg.4         | Lap Time        | km/h         | Local Time   |
|-----|---------------|---------------|---------------|---------------|-----------------|--------------|--------------|
| 1   |               | 27.852        | 28.062        | 25.466        |                 |              | 10:31'56.036 |
| 2   | 25.778        | 25.946        | 26.765        | 24.836        | 1'43.325        | 233,3        | 10:33'39.361 |
| 3   | 24.746        | 25.577        | 26.353        | 24.408        | 1'41.084        | 264,7        | 10:35'20.445 |
| 4   | 24.361        | 24.907        | 25.732        | 24.010        | 1'39.010        | 264,1        | 10:36'59.455 |
| 5   | 23.648        | 24.669        | 25.761        | 23.717        | 1'37.795        | 280,5        | 10:38'37.250 |
| 6   | 23.505        | 24.499        | 25.925        | 23.728        | 1'37.657        | 285,7        | 10:40'14.907 |
| 7   | 23.700        | 24.369        | 25.586        | 43.779        | 1'57.434P       | 285,7        | 10:42'12.341 |
| 8   | 4'03.108      | 25.088        | 25.944        | 24.093        | 5'18.233CP      |              | 10:47'30.574 |
| 9   | 23.530        | 24.287        | 25.524        | 23.893        | 1'37.234        | 282,0        | 10:49'07.808 |
| 10  | 23.316        | 24.235        | 25.534        | 23.633        | 1'36.718        | 284,2        | 10:50'44.526 |
| 11  | 23.465        | 23.913        | 25.237        | 23.530        | 1'36.145        | 285,0        | 10:52'20.671 |
| 12  | 23.152        | 24.142        | 25.496        | 24.066        | 1'36.856        | 285,7        | 10:53'57.527 |
| 13  | 23.190        | 24.092        | 25.294        | 23.749        | 1'36.325        | 285,0        | 10:55'33.852 |
| 14  | 23.505        | 24.107        | 25.362        | 42.528        | 1'55.502P       | 285,0        | 10:57'29.354 |
| 15  | 3'18.437      | 24.562        | 25.717        | 23.816        | 4'32.532P       |              | 11:02'01.886 |
| 16  | 23.378        | 23.957        | 25.259        | 23.546        | 1'36.140        | 283,5        | 11:03'38.026 |
| 17  | 23.381        | 23.919        | 25.170        | 23.701        | 1'36.171        | 284,2        | 11:05'14.197 |
| 18  | <b>23.029</b> | 23.798        | <b>24.943</b> | 23.497        | <b>1'35.267</b> | 285,0        | 11:06'49.464 |
| 19  | 23.152        | 23.868        | 25.282        | 23.433        | 1'35.735        | 285,7        | 11:08'25.199 |
| 20  | 23.268        | <b>23.698</b> | 25.262        | 23.522        | 1'35.750        | 285,0        | 11:10'00.949 |
| 21  | 23.071        | 24.009        | 25.279        | 23.558        | 1'35.917        | 285,7        | 11:11'36.866 |
| 22  | 23.108        | 23.977        | 25.138        | 23.444        | 1'35.667        | 286,5        | 11:13'12.533 |
| 23  | 23.144        | 23.790        | 25.148        | <b>23.400</b> | 1'35.482        | <b>288,0</b> | 11:14'48.015 |
| 24  | 23.223        | 23.760        | 25.271        | 23.545        | 1'35.799        | 286,5        | 11:16'23.814 |

### 17° 7 C. DAVIES (1'35.385)

| Lap | Seg.1  | Seg.2  | Seg.3  | Seg.4  | Lap Time | km/h  | Local Time   |
|-----|--------|--------|--------|--------|----------|-------|--------------|
| 1   |        | 28.113 | 27.917 | 25.737 |          |       | 10:33'14.408 |
| 2   | 24.934 | 25.881 | 26.655 | 24.902 | 1'42.372 | 277,6 | 10:34'56.780 |

06/08/2021 P = Pits In/Out - C = Lap Time Cancelled

These data/results cannot be reproduced, stored and/or transmitted in whole or in part by any manner of electronic, mechanical, photocopying, recording, broadcasting or otherwise now known or herein after developed without the previous express consent by the copyright owner, except for reproduction in daily press and regular printed publications on sale to the public within 60 days of the event related to those data/results and always provided that copyright symbol appears together as follows below.

© DORNA WSBK ORGANIZATION Srl 2021

FICR PERUGIA TIMING



Official Tyre Supplier



Official Timekeeper

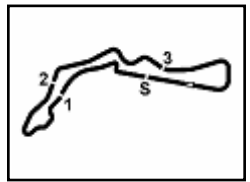

Autodrom Most 4.212 m

## Tissot Czech Round, 6-8 August 2021 Chronological Analysis Free Practice 1st Session

**4 / 5**

| Lap | Seg.1         | Seg.2         | Seg.3         | Seg.4         | Lap Time        | km/h         | Local Time   |
|-----|---------------|---------------|---------------|---------------|-----------------|--------------|--------------|
| 3   | 24.418        | 25.172        | 26.381        | 24.463        | 1'40.434        | 283,5        | 10:36'37.214 |
| 4   | 24.037        | 25.131        | 25.924        | 24.232        | 1'39.324        | 278,4        | 10:38'16.538 |
| 5   | 23.713        | 24.471        | 25.987        | 23.933        | 1'38.104        | 285,7        | 10:39'54.642 |
| 6   | 23.528        | 24.351        | 25.653        | 23.717        | 1'37.249        | 285,0        | 10:41'31.891 |
| 7   | 25.318        | 25.429        | 25.658        | 24.011        | 1'40.416        | 287,2        | 10:43'12.307 |
| 8   | 23.474        | 24.245        | 25.595        | 23.703        | 1'37.017        | 285,7        | 10:44'49.324 |
| 9   | 28.089        | 30.485        | 32.845        | 39.379        | 2'10.798CP      | 286,5        | 10:47'00.122 |
| 10  | 6'52.599      | 25.335        | 26.648        | 24.341        | 8'08.923P       |              | 10:55'09.045 |
| 11  | 23.369        | 24.130        | 25.501        | 24.039        | 1'37.039        | 283,5        | 10:56'46.084 |
| 12  | 23.753        | 24.023        | 25.423        | 23.650        | 1'36.849        | 285,7        | 10:58'22.933 |
| 13  | 26.235        | 25.012        | 25.417        | 23.539        | 1'40.203        | 287,2        | 11:00'03.136 |
| 14  | 23.553        | 24.070        | 25.283        | 23.696        | 1'36.602        | 287,2        | 11:01'39.738 |
| 15  | 23.132        | 23.860        | 27.957        | 26.763        | 1'41.712        | 286,5        | 11:03'21.450 |
| 16  | 23.069        | 24.007        | 25.444        | 23.733        | 1'36.253        | 286,5        | 11:04'57.703 |
| 17  | 26.987        | 25.280        | 26.546        | 38.420        | 1'57.233P       | 282,0        | 11:06'54.936 |
| 18  | 3'44.617      | 28.026        | 25.982        | 25.647        | 5'04.272P       |              | 11:11'59.208 |
| 19  | 27.087        | 26.512        | 25.516        | 24.024        | 1'43.139C       | <b>288,8</b> | 11:13'42.347 |
| 20  | <b>23.067</b> | <b>23.770</b> | <b>25.047</b> | <b>23.501</b> | <b>1'35.385</b> | 288,0        | 11:15'17.732 |

| 23 C. PONSSON (1'36.068) |               |               |               |               |                 |              |              |
|--------------------------|---------------|---------------|---------------|---------------|-----------------|--------------|--------------|
| Lap                      | Seg.1         | Seg.2         | Seg.3         | Seg.4         | Lap Time        | km/h         | Local Time   |
| 1                        |               | 27.425        | 28.105        | 26.553        |                 |              | 10:31'58.529 |
| 2                        | 26.915        | 26.144        | 26.886        | 24.975        | 1'44.920        | 228,8        | 10:33'43.449 |
| 3                        | 25.024        | 25.341        | 26.236        | 24.253        | 1'40.854        | 275,5        | 10:35'24.303 |
| 4                        | 24.690        | 25.205        | 25.938        | 24.102        | 1'39.935        | 279,1        | 10:37'04.238 |
| 5                        | 24.370        | 24.659        | 26.078        | 23.882        | 1'38.989        | 274,8        | 10:38'43.227 |
| 6                        | 24.188        | 24.554        | 25.660        | 23.854        | 1'38.256        | 274,1        | 10:40'21.483 |
| 7                        | 24.092        | 24.505        | 25.718        | 23.668        | 1'37.983        | 276,2        | 10:41'59.466 |
| 8                        | 23.955        | 24.622        | 25.619        | 23.710        | 1'37.906        | 277,6        | 10:43'37.372 |
| 9                        | 24.084        | 24.744        | 25.699        | 38.523        | 1'53.050P       | 279,1        | 10:45'30.422 |
| 10                       | 12'42.507     | 27.138        | 26.981        | 24.684        | 14'01.310P      |              | 10:59'31.732 |
| 11                       | 24.461        | 24.681        | 26.216        | 23.702        | 1'39.060        | 274,1        | 11:01'10.792 |
| 12                       | 23.942        | 24.853        | 25.937        | 23.811        | 1'38.543        | 278,4        | 11:02'49.335 |
| 13                       | 23.791        | 24.776        | 26.054        | 23.870        | 1'38.491        | 276,9        | 11:04'27.826 |
| 14                       | 24.015        | 24.560        | 25.768        | 23.523        | 1'37.866        | 279,1        | 11:06'05.692 |
| 15                       | <b>23.347</b> | 24.494        | 25.481        | 23.792        | 1'37.114        | 282,0        | 11:07'42.806 |
| 16                       | 23.705        | 24.357        | 25.754        | 23.517        | 1'37.333        | 280,5        | 11:09'20.139 |
| 17                       | 23.360        | 24.173        | 25.427        | 23.498        | 1'36.458        | 283,5        | 11:10'56.597 |
| 18                       | 23.451        | 24.351        | 25.622        | 23.560        | 1'36.984        | 282,0        | 11:12'33.581 |
| 19                       | 25.517        | 24.925        | 25.601        | 23.381        | 1'39.424        | 282,0        | 11:14'13.005 |
| 20                       | 23.542        | <b>23.974</b> | <b>25.207</b> | <b>23.345</b> | <b>1'36.068</b> | <b>284,2</b> | 11:15'49.073 |

| 18° 3 K. NOZANE (1'35.408) |               |               |               |               |                 |              |              |
|----------------------------|---------------|---------------|---------------|---------------|-----------------|--------------|--------------|
| Lap                        | Seg.1         | Seg.2         | Seg.3         | Seg.4         | Lap Time        | km/h         | Local Time   |
| 1                          |               | 30.549        | 28.374        | 25.040        |                 |              | 10:32'31.173 |
| 2                          | 24.886        | 25.675        | 26.331        | 24.089        | 1'40.981        | 269,3        | 10:34'12.154 |
| 3                          | 24.375        | 24.712        | 25.589        | 24.101        | 1'38.777        | 256,5        | 10:35'50.931 |
| 4                          | 24.082        | 27.510        | 26.030        | 23.977        | 1'41.599        | 276,9        | 10:37'32.530 |
| 5                          | 23.839        | 28.174        | 25.805        | 23.894        | 1'41.712        | 279,1        | 10:39'14.242 |
| 6                          | 24.076        | 24.210        | 25.668        | 23.720        | 1'37.674        | 279,8        | 10:40'51.916 |
| 7                          | 23.535        | 24.027        | 25.436        | 23.673        | 1'36.671        | 282,7        | 10:42'28.587 |
| 8                          | 23.242        | 26.640        | 27.429        | 41.509        | 1'58.820P       | 282,7        | 10:44'27.407 |
| 9                          | 5'54.015      | 25.042        | 26.461        | 24.017        | 7'09.535P       |              | 10:51'36.942 |
| 10                         | 23.707        | 24.075        | 25.604        | 23.760        | 1'37.146        | 278,4        | 10:53'14.088 |
| 11                         | 23.483        | 24.084        | 25.446        | 23.696        | 1'36.709        | 280,5        | 10:54'50.797 |
| 12                         | 23.416        | 23.865        | 25.506        | 23.655        | 1'36.442        | 280,5        | 10:56'27.239 |
| 13                         | 23.362        | 23.981        | 26.589        | 43.546        | 1'57.478P       | 279,8        | 10:58'24.717 |
| 14                         | 8'25.105      | 25.239        | 25.715        | 23.585        | 9'39.644P       |              | 11:08'04.361 |
| 15                         | 23.257        | 24.113        | 25.148        | <b>23.338</b> | 1'35.856        | 283,5        | 11:09'40.217 |
| 16                         | <b>23.068</b> | <b>23.771</b> | <b>25.099</b> | 23.470        | <b>1'35.408</b> | 282,7        | 11:11'15.625 |
| 17                         | 23.284        | 23.816        | 25.190        | 23.493        | 1'35.783        | <b>285,7</b> | 11:12'51.408 |
| 18                         | 23.222        | 24.203        | 25.598        | 23.619        | 1'36.642        | 284,2        | 11:14'28.050 |
| 19                         | 23.812        | 24.401        | 25.575        | 23.890        | 1'37.678        | 282,7        | 11:16'05.728 |

| 21° 52 A. DELBIANCO (1'36.077) |               |               |               |               |                 |              |              |
|--------------------------------|---------------|---------------|---------------|---------------|-----------------|--------------|--------------|
| Lap                            | Seg.1         | Seg.2         | Seg.3         | Seg.4         | Lap Time        | km/h         | Local Time   |
| 1                              |               | 28.135        | 28.700        | 26.595        |                 |              | 10:31'55.480 |
| 2                              | 26.049        | 25.626        | 26.894        | 41.189        | 1'59.758        | 251,2        | 10:33'55.238 |
| 3                              | 27.117        | 25.114        | 28.507        | 25.209        | 1'45.947        | 233,3        | 10:35'41.185 |
| 4                              | 24.401        | 25.089        | 27.995        | 24.836        | 1'42.321        | 274,1        | 10:37'23.506 |
| 5                              | 24.145        | 24.658        | 26.190        | 24.264        | 1'39.257        | 269,3        | 10:39'02.763 |
| 6                              | 23.641        | 24.471        | 33.580        | 42.644        | 2'04.336P       | <b>282,0</b> | 10:41'07.099 |
| 7                              | 4'17.165      | 26.491        | 26.935        | 26.486        | 5'37.077P       |              | 10:46'44.176 |
| 8                              | 24.317        | 24.434        | 25.823        | 24.428        | 1'39.002        | 269,3        | 10:48'23.178 |
| 9                              | 26.695        | 25.543        | 26.393        | 24.490        | 1'43.121C       | 275,5        | 10:50'06.299 |
| 10                             | 23.735        | 24.354        | 26.033        | 23.985        | 1'38.107        | 274,8        | 10:51'44.406 |
| 11                             | 23.600        | 24.517        | 26.815        | 43.257        | 2'30.189P       | 276,2        | 10:54'14.595 |
| 12                             | 6'33.444      | 24.649        | 25.840        | 24.036        | 7'47.969P       |              | 11:02'02.564 |
| 13                             | 23.845        | 24.490        | 25.646        | 23.723        | 1'37.704        | 273,4        | 11:03'40.268 |
| 14                             | 23.488        | 24.014        | <b>25.363</b> | 23.662        | 1'36.527        | 276,9        | 11:05'16.795 |
| 15                             | 27.662        | 32.074        | 27.136        | 25.313        | 1'52.185C       | 279,8        | 11:07'08.980 |
| 16                             | 23.358        | 23.897        | 25.503        | 23.696        | 1'36.454        | 279,1        | 11:08'45.434 |
| 17                             | <b>23.355</b> | <b>23.733</b> | 25.408        | <b>23.581</b> | <b>1'36.077</b> | 280,5        | 11:10'21.511 |
| 18                             | 28.382        | 27.981        | 27.738        | 42.031        | 2'06.132CP      | 279,8        | 11:12'27.643 |
| 19                             | 2'19.211      | 25.221        | 26.554        | 23.942        | 3'34.928P       |              | 11:16'02.571 |

| 19° 32 I. VINALES (1'35.853) |               |               |               |               |                 |              |              |
|------------------------------|---------------|---------------|---------------|---------------|-----------------|--------------|--------------|
| Lap                          | Seg.1         | Seg.2         | Seg.3         | Seg.4         | Lap Time        | km/h         | Local Time   |
| 1                            |               | 29.070        | 29.325        | 27.061        |                 |              | 10:31'58.881 |
| 2                            | 27.691        | 26.202        | 26.317        | 24.520        | 1'44.730        | 214,7        | 10:33'43.611 |
| 3                            | 25.564        | 25.043        | 25.901        | 24.222        | 1'40.730        | 246,0        | 10:35'24.341 |
| 4                            | 24.514        | 24.478        | 25.559        | 23.775        | 1'38.326        | 278,4        | 10:37'02.667 |
| 5                            | 24.194        | 24.416        | 25.089        | 23.599        | 1'37.298        | 276,9        | 10:38'39.965 |
| 6                            | 24.140        | 24.190        | 25.119        | 23.651        | 1'37.100        | 279,1        | 10:40'17.065 |
| 7                            | 23.906        | 24.009        | 25.335        | 23.664        | 1'36.914        | 277,6        | 10:41'53.979 |
| 8                            | 24.029        | 24.148        | 25.416        | 23.452        | 1'37.045        | 277,6        | 10:43'31.024 |
| 9                            | <b>23.675</b> | 23.828        | 25.046        | 23.642        | 1'36.191        | 278,4        | 10:45'07.215 |
| 10                           | 23.794        | 23.846        | <b>24.812</b> | <b>23.401</b> | <b>1'35.853</b> | 277,6        | 10:46'43.068 |
| 11                           | 24.185        | 26.491        | 25.674        | 40.747        | 1'57.097P       | 258,4        | 10:48'40.165 |
| 12                           | 9'44.108      | 24.906        | 25.929        | 24.014        | 10'58.957P      |              | 10:59'39.122 |
| 13                           | 31.772        | 29.813        | 30.819        | 23.454        | 1'55.858        | 270,7        | 11:01'34.980 |
| 14                           | 23.702        | 23.868        | 25.161        | 23.623        | 1'36.354        | 279,8        | 11:03'11.334 |
| 15                           | 28.937        | 24.081        | 25.227        | 23.520        | 1'41.765C       | 278,4        | 11:04'53.099 |
| 16                           | 24.001        | 23.862        | 25.357        | 23.494        | 1'36.714        | 279,8        | 11:06'29.813 |
| 17                           | 23.804        | <b>23.774</b> | 24.974        | 23.601        | 1'36.153        | 279,1        | 11:08'05.966 |
| 18                           |               |               |               |               | 1'36.404        | <b>285,0</b> | 11:09'42.370 |
| 19                           |               |               |               |               | 1'38.776C       |              | 11:11'21.146 |
| 20                           |               |               |               |               | 1'36.488        |              | 11:12'57.634 |

| 22° 84 L. CRESSON (1'37.193) |           |               |        |        |            |       |              |
|------------------------------|-----------|---------------|--------|--------|------------|-------|--------------|
| Lap                          | Seg.1     | Seg.2         | Seg.3  | Seg.4  | Lap Time   | km/h  | Local Time   |
| 1                            |           | 26.805        | 27.398 | 37.128 |            |       | 10:32'26.396 |
| 2                            | 6'05.933  | 25.739        | 27.034 | 24.805 | 7'23.511P  |       | 10:39'49.907 |
| 3                            | 24.564    | 25.237        | 26.252 | 24.541 | 1'40.594   | 268,7 | 10:41'30.501 |
| 4                            | 28.114    | 25.721        | 26.435 | 37.097 | 1'57.367P  | 273,4 | 10:43'27.868 |
| 5                            | 12'17.927 | 26.742        | 26.542 | 24.668 | 13'35.879P |       | 10:57'03.747 |
| 6                            | 24.226    | 24.873        | 26.119 | 24.231 | 1'39.449   | 273,4 | 10:58'43.196 |
| 7                            | 24.205    | 24.845        | 26.048 | 24.048 | 1'39.146   | 274,8 | 11:00'22.342 |
| 8                            | 28.975    | 25.095        | 26.120 | 24.168 | 1'44.358C  | 274,8 | 11:02'06.700 |
| 9                            | 23.823    | 24.670        | 25.821 | 24.077 | 1'38.391   | 276,2 | 11:03'45.091 |
| 10                           | 23.942    | 24.594        | 25.872 | 23.932 | 1'38.340   | 277,6 | 11:05'23.431 |
| 11                           | 23.780    | 24.729        | 25.780 | 24.144 | 1'38.433   | 276,9 | 11:07'01.864 |
| 12                           | 23.595    | 24.498        | 25.976 | 23.940 | 1'38.009   | 276,2 | 11:08'39.873 |
| 13                           | 23.784    | <b>24.318</b> | 25.698 | 23.932 | 1'37.732   | 276,9 | 11:10'17.605 |

06/08/2021 P = Pits In/Out - C = Lap Time Cancelled

These data/results cannot be reproduced, stored and/or transmitted in whole or in part by any manner of electronic, mechanical, photocopying, recording, broadcasting or otherwise now known or herein after developed without the previous express consent by the copyright owner, except for reproduction in daily press and regular printed publications on sale to the public within 60 days of the event related to those data/results and always provided that copyright symbol appears together as follows below.

© DORNA WSBK ORGANIZATION Srl 2021

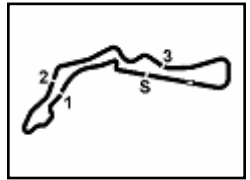
**Tissot Czech Round, 6-8 August 2021  
Chronological Analysis Free Practice 1st Session**

|    |               |        |               |               |                 |              |              |
|----|---------------|--------|---------------|---------------|-----------------|--------------|--------------|
| 14 | 23.752        | 24.436 | 25.678        | 23.975        | 1'37.841        | 276,9        | 11:11'55.446 |
| 15 | 23.700        | 24.454 | <b>25.560</b> | 23.828        | 1'37.542        | 278,4        | 11:13'32.988 |
| 16 | <b>23.498</b> | 24.340 | 25.641        | <b>23.714</b> | <b>1'37.193</b> | <b>281,3</b> | 11:15'10.181 |

| 23°                    |               |               |               |               |                 |              |              |
|------------------------|---------------|---------------|---------------|---------------|-----------------|--------------|--------------|
| 14 J. URIBE (1'39.148) |               |               |               |               |                 |              |              |
| Lap                    | Seg.1         | Seg.2         | Seg.3         | Seg.4         | Lap Time        | km/h         | Local Time   |
| 1                      |               | 30.103        | 29.388        | 27.268        |                 |              | 10:32'11.413 |
| 2                      | 26.142        | 27.819        | 28.008        | 26.641        | 1'48.610        | 263,4        | 10:34'00.023 |
| 3                      | 26.675        | 26.867        | 27.545        | 25.926        | 1'47.013        | 267,3        | 10:35'47.036 |
| 4                      | 24.949        | 26.288        | 27.185        | 25.585        | 1'44.007        | 273,4        | 10:37'31.043 |
| 5                      | 27.264        | 27.096        | 26.798        | 25.046        | 1'46.204        | 274,1        | 10:39'17.247 |
| 6                      | 24.757        | 25.772        | 26.529        | 25.039        | 1'42.097        | 274,1        | 10:40'59.344 |
| 7                      | 24.651        | 25.594        | 26.503        | 24.841        | 1'41.589C       | 269,3        | 10:42'40.933 |
| 8                      | 27.834        | 25.963        | 27.461        | 24.738        | 1'45.996C       | 272,0        | 10:44'26.929 |
| 9                      | 25.273        | 25.407        | 26.580        | 24.594        | 1'41.854        | 272,7        | 10:46'08.783 |
| 10                     | 24.257        | 25.112        | 26.413        | 24.762        | 1'40.544        | 270,7        | 10:47'49.327 |
| 11                     | 24.140        | 25.240        | 26.452        | 24.431        | 1'40.263        | 276,9        | 10:49'29.590 |
| 12                     | 26.179        | 25.832        | 26.624        | 39.617        | 1'58.252P       | 274,1        | 10:51'27.842 |
| 13                     | 8'22.113      | 33.264        | 27.680        | 25.291        | 9'48.348P       |              | 11:01'16.190 |
| 14                     | 24.852        | 25.428        | 26.362        | 24.842        | 1'41.484        | 269,3        | 11:02'57.674 |
| 15                     | 27.628        | 25.342        | 26.384        | 24.513        | 1'43.867C       | 270,7        | 11:04'41.541 |
| 16                     | 25.185        | 25.066        | 26.409        | 24.340        | 1'41.000        | 270,7        | 11:06'22.541 |
| 17                     | 24.261        | 25.158        | 26.285        | 24.359        | 1'40.063        | 273,4        | 11:08'02.604 |
| 18                     | 24.415        | 25.155        | 26.458        | 24.330        | 1'40.358        | 273,4        | 11:09'42.962 |
| 19                     | 23.925        | 24.963        | 26.362        | 24.312        | 1'39.562        | <b>279,8</b> | 11:11'22.524 |
| 20                     | <b>23.860</b> | <b>24.862</b> | <b>26.181</b> | <b>24.245</b> | <b>1'39.148</b> | 276,2        | 11:13'01.672 |
| 21                     | 26.436        | 26.143        | 27.375        | 40.477        | 2'00.431P       | 274,8        | 11:15'02.103 |

06/08/2021 P = Pits In/Out - C = Lap Time Cancelled

These data/results cannot be reproduced, stored and/or transmitted in whole or in part by any manner of electronic, mechanical, photocopying, recording, broadcasting or otherwise now known or herein after developed without the previous express consent by the copyright owner, except for reproduction in daily press and regular printed publications on sale to the public within 60 days of the event related to those data/results and always provided that copyright symbol appears together as follows below.

© DORNA WSBK ORGANIZATION Srl 2021



**Tissot Czech Round, 6-8 August 2021**  
**Weather Report Free Practice 1st Session**  
 Session started 10:30 - Session ended 11:17

Autodrom Most 4.212 m

### Air Temperature

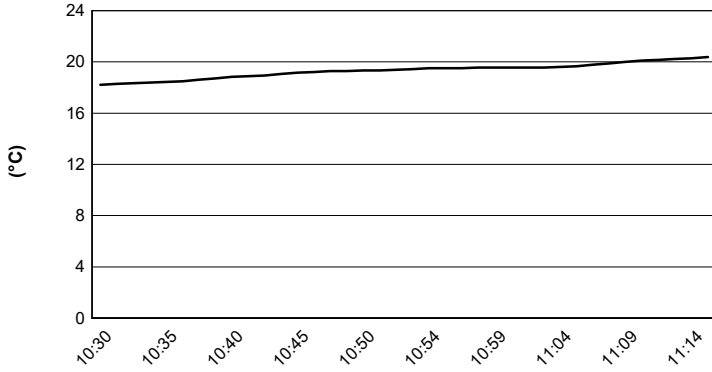

### Track Temperature

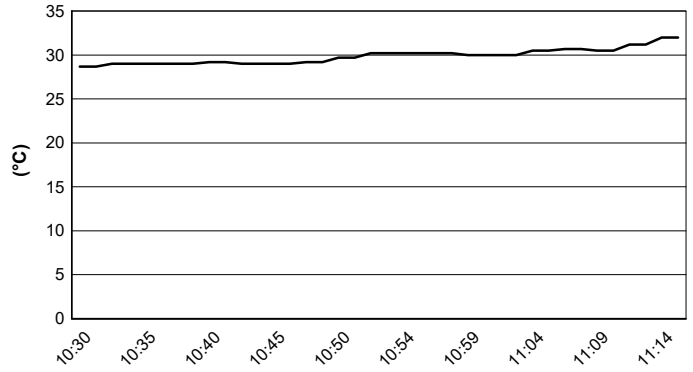

### Air Pressure

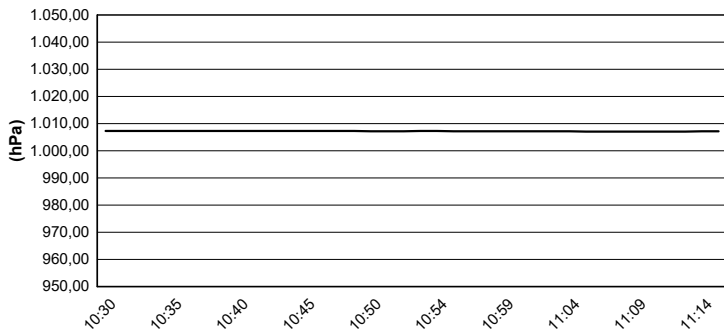

### Humidity

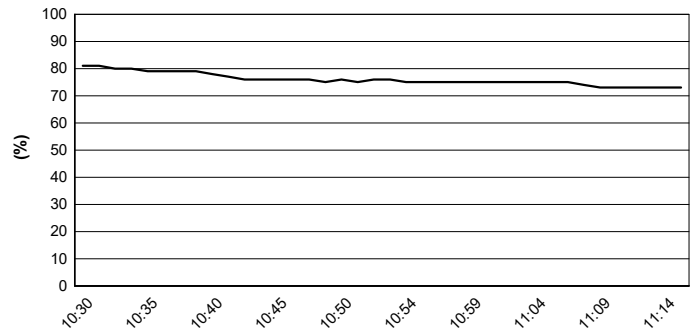

### Wind Speed

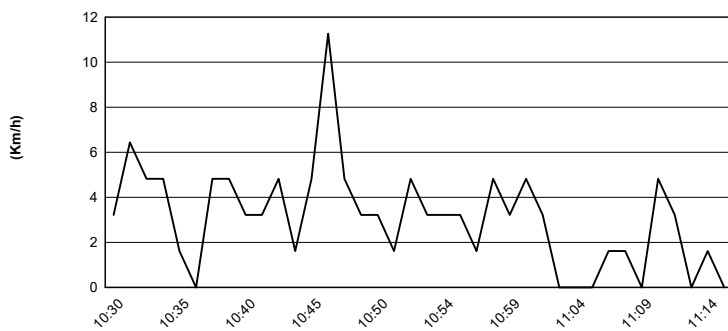

### Wind Direction

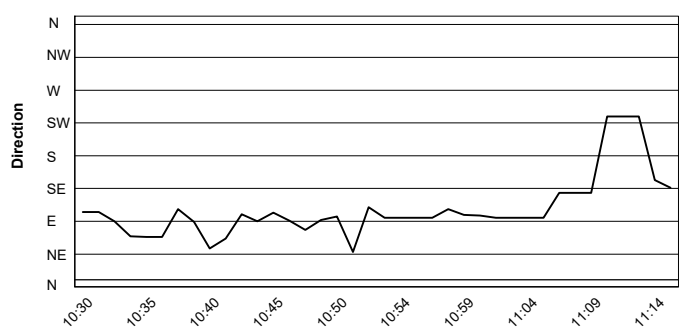

06/08/2021

These data/results cannot be reproduced, stored and/or transmitted in whole or in part by any manner of electronic, mechanical, photocopying, recording, broadcasting or otherwise now known or herein after developed without the previous express consent by the copyright owner, except for reproduction in daily press and regular printed publications on sale to the public within 60 days of the event related to those data/results and always provided that copyright symbol appears together as follows below.

© DORNA WSBK ORGANIZATION Srl 2021