

Tissot Czech Round, 6-8 August 2021

Biographical Entry List

Autodrom Most 4.212 m

No.	Rider (Abbreviation)	Nat	Bike	Wins	Podiums	Pole	Races	Tyres	Class
Age	Date of Birth	Place of Birth	Team	2021	2021	2021	2021		
1	2 MONTELLA Luigi (Mon) 22 22/12/1998	ITA	Yamaha YZF R6 Chiodo Moto Racing				18 8	Pirelli	*
2	3 DE ROSA Raffaele (DeR) 34 25/03/1987	ITA	Kawasaki ZX-6R Orelac Racing VerdNatura				13 1	Pirelli	
3	4 ODENDAAL Steven (Ode) 28 02/03/1993	RSA	Yamaha YZF R6 Evan Bros. WorldSSP Yamaha Team	3 3	5 5		23 8	Pirelli	
4	5 OETTL Philipp (Oet) 25 03/05/1996	GER	Kawasaki ZX-6R Kawasaki Puccetti Racing				9 5	Pirelli	
5*	10 MRKYVKA Jiri (Mir) 47 08/12/1973	CZE	Yamaha YZF R6 Maco Racing					Pirelli	
6	11 OTTAVIANI Luca (Ott) 27 10/09/1993	ITA	Kawasaki ZX-6R G.A.P. MOTOZOO Racing by Puccetti				4 2	Pirelli	*
7	16 CLUZEL Jules (Clu) 32 12/10/1988	FRA	Yamaha YZF R6 GMT94 Yamaha	20	56 3	22 1	100 8	Pirelli	
8	19 SZKOPEK Pawel (Szk) 46 06/08/1975	POL	Yamaha YZF R6 Yamaha MS Racing				35 6	Pirelli	
9	21 KRUMMENACHER Randy (Kru) 31 24/02/1990	SUI	Yamaha YZF R6 EAB Racing Team	6	15 1	4	45 8	Pirelli	
10	22 FULIGNI Federico (Ful) 26 01/06/1995	ITA	Yamaha YZF R6 VFT Racing				33 8	Pirelli	
11	24 TACCINI Leonardo (Tac) 18 18/09/2002	ITA	Kawasaki ZX-6R Orelac Racing VerdNatura				8 8	Pirelli	*
12	25 BRENNER Marcel (Bre) 24 25/07/1997	SUI	Yamaha YZF R6 VFT Racing					Pirelli	
13**	26 VUGRINEC Martin (Vug) 22 24/03/1999	CRO	Yamaha YZF R6 Ferquest - Unior Racing Team					Pirelli	
14	29 BERNARDI Luca (Ber) 19 29/08/2001	SMR	Yamaha YZF R6 CM Racing				3 3	Pirelli	
15	32 MORAIŠ Sheridan (Mor) 36 11/03/1985	POR	Yamaha YZF R6 Wojcik Racing Team	1	3	1	44 2	Pirelli	
16	34 MANFREDI Kevin (Man) 26 03/01/1995	ITA	Yamaha YZF R6 Altoogo Racing Team				23 7	Pirelli	*
17	42 FROSSARD Stephane (Fro) 26 05/05/1995	SUI	Yamaha YZF R6 Moto Team Jura Vitesse				11 7	Pirelli	*
18**	43 GRUNWALD Luca (Gru) 26 10/11/1994	GER	Suzuki GSX-R600 HRP Suzuki					Pirelli	
19*	50 VOSTATEK Ondrej (Vos) 17 06/08/2004	CZE	Yamaha YZF R6 Compos Racing Team By YART					Pirelli	
20	51 ENDERLEIN Max (End) 24 22/11/1996	GER	Yamaha YZF R6 Kallio Racing				2	Pirelli	
21**	52 HOBELSBERGER Patrick (Hob) 24 04/09/1996	GER	Yamaha YZF R6 GMT94 Yamaha				14	Pirelli	
22	53 DEBISE Valentin (Deb) 29 12/02/1992	FRA	Yamaha YZF R6 GMT94 Yamaha				15	Pirelli	
23	55 HENDRA PRATAMA Galang (Hen) 22 10/03/1999	INA	Yamaha YZF R6 Ten Kate Racing Yamaha				23 8	Pirelli	
24	56 SEBESTYEN Peter (Seb) 27 16/05/1994	HUN	Yamaha YZF R6 Evan Bros. WorldSSP Yamaha Team				44 2	Pirelli	
25	61 ONCU Can Alexander (Onc) 18 26/07/2003	TUR	Kawasaki ZX-6R Kawasaki Puccetti Racing				22 7	Pirelli	
26	66 TUULI Niki (Tuu) 25 26/11/1995	FIN	MV Agusta F3 675 MV Agusta Corse Clienti	1	5	1	27 6	Pirelli	
27	69 MONTERO HUERTA Eduardo (MoH) 18 23/12/2002	ESP	Yamaha YZF R6 DK Motorsport				2 2	Pirelli	*
28	70 ALCOBA Marc (Alc) 20 01/09/2000	ESP	Yamaha YZF R6 Yamaha MS Racing				8 8	Pirelli	
29	77 AEGERTER Dominique (Aeg) 30 30/09/1990	SUI	Yamaha YZF R6 Ten Kate Racing Yamaha	5 5	6 6	2 2	8 8	Pirelli	
30	81 GONZALEZ Manuel (Gon) 19 04/08/2002	ESP	Yamaha YZF R6 Yamaha ParkinGo Team				23 8	Pirelli	
31	84 FABRIZIO Michel (Fab) 36 17/09/1984	ITA	Kawasaki ZX-6R G.A.P. MOTOZOO Racing by Puccetti				5 1	Pirelli	
32	94 CARICASULO Federico (Car) 25 06/04/1996	ITA	Yamaha YZF R6 Biblion Iberica Yamaha Motoxracing	6	20	9 1	56 8	Pirelli	*
33	95 TAKALA Vertti (Tak) 26 20/01/1995	FIN	Yamaha YZF R6 Kallio Racing				8 8	Pirelli	
34	99 WEBB Daniel (Web) 30 22/03/1991	GBR	Yamaha YZF R6 WRP Wepol Racing				21 2	Pirelli	

Tissot Czech Round, 6-8 August 2021

Results Free Practice 1st Session

Autodrom Most 4.212 m

1 / 3

No.	Rider	Nat	Team	Bike	Class	Time	Gap	Rel.	Laps	Speed	
										Avg	Max
1	81 M. GONZALEZ	ESP	Yamaha ParkinGo Team	Yamaha YZF R6		1'35.656			18	158,518	250,0
2	52 P. HOBELSBERGER	GER	GMT94 Yamaha	Yamaha YZF R6		1'35.778	0.122	0.122	13	158,316	249,4
3	4 S. ODENDAAL	RSA	Evan Bros. WorldSSP Yamaha Team	Yamaha YZF R6		1'36.118	0.462	0.340	20	157,756	252,9
4	77 D. AEGERTER	SUI	Ten Kate Racing Yamaha	Yamaha YZF R6		1'36.227	0.571	0.109	21	157,577	254,1
5	70 M. ALCOBA	ESP	Yamaha MS Racing	Yamaha YZF R6		1'36.340	0.684	0.113	20	157,393	249,4
6	53 V. DEBISE	FRA	GMT94 Yamaha	Yamaha YZF R6		1'36.481	0.825	0.141	20	157,163	246,6
7	16 J. CLUZEL	FRA	GMT94 Yamaha	Yamaha YZF R6		1'36.521	0.865	0.040	23	157,097	254,1
8	5 P. OETTL	GER	Kawasaki Puccetti Racing	Kawasaki ZX-6R		1'36.683	1.027	0.162	19	156,834	252,9
9	21 R. KRUMMENACHER	SUI	EAB Racing Team	Yamaha YZF R6		1'36.802	1.146	0.119	24	156,641	251,2
10	94 F. CARICASULO	ITA	Biblion Iberica Yamaha Motoxrcing	Yamaha YZF R6		1'36.819	1.163	0.017	25	156,614	250,0
11	56 P. SEBESTYEN	HUN	Evan Bros. WorldSSP Yamaha Team	Yamaha YZF R6		1'37.003	1.347	0.184	21	156,317	249,4
12	25 M. BRENNER	SUI	VFT Racing	Yamaha YZF R6		1'37.049	1.393	0.046	22	156,243	247,1
13	66 N. TUULI	FIN	MV Agusta Corse Clienti	MV Agusta F3 675		1'37.248	1.592	0.199	21	155,923	248,8
14	61 C. ONCU	TUR	Kawasaki Puccetti Racing	Kawasaki ZX-6R		1'37.421	1.765	0.173	23	155,646	251,7
15	29 L. BERNARDI	SMR	CM Racing	Yamaha YZF R6		1'37.557	1.901	0.136	24	155,429	251,7
16	22 F. FULIGNI	ITA	VFT Racing	Yamaha YZF R6		1'37.571	1.915	0.014	23	155,407	247,1
17	99 D. WEBB	GBR	WRP Wepol Racing	Yamaha YZF R6		1'37.659	2.003	0.088	21	155,267	250,0
18	3 R. DE ROSA	ITA	Orelac Racing VerdNatura	Kawasaki ZX-6R		1'37.755	2.099	0.096	21	155,114	251,7
19	51 M. ENDERLEIN	GER	Kallio Racing	Yamaha YZF R6		1'37.828	2.172	0.073	20	154,999	252,9
20	26 M. VUGRINEC	CRO	Ferquest - Unior Racing Team	Yamaha YZF R6		1'37.880	2.224	0.052	20	154,916	247,7
21	50 O. VOSTATEK	CZE	Compos Racing Team By YART	Yamaha YZF R6		1'37.961	2.305	0.081	20	154,788	249,4
22	34 K. MANFREDI	ITA	Altogo Racing Team	Yamaha YZF R6		1'38.040	2.384	0.079	22	154,663	248,3
23	84 M. FABRIZIO	ITA	G.A.P. MOTOZOO Racing by Puccetti	Kawasaki ZX-6R		1'38.241	2.585	0.201	21	154,347	253,5
24	32 S. MORAIS	POR	Wojcik Racing Team	Yamaha YZF R6		1'38.256	2.600	0.015	22	154,323	250,0
25	95 V. TAKALA	FIN	Kallio Racing	Yamaha YZF R6		1'38.636	2.980	0.380	20	153,729	252,9
26	19 P. SZKOPEK	POL	Yamaha MS Racing	Yamaha YZF R6		1'38.655	2.999	0.019	17	153,699	246,0
27	55 G. HENDRA PRATAMA	INA	Ten Kate Racing Yamaha	Yamaha YZF R6		1'38.666	3.010	0.011	22	153,682	250,0
28	11 L. OTTAVIANI	ITA	G.A.P. MOTOZOO Racing by Puccetti	Kawasaki ZX-6R		1'38.743	3.087	0.077	20	153,562	248,3
29	43 L. GRUNWALD	GER	HRP Suzuki	Suzuki GSX-R600		1'38.743	3.087	0.000	20	153,562	246,6
30	42 S. FROSSARD	SUI	Moto Team Jura Vitesse	Yamaha YZF R6		1'39.076	3.420	0.333	26	153,046	250,0
31	2 L. MONTELLA	ITA	Chiodo Moto Racing	Yamaha YZF R6		1'39.230	3.574	0.154	22	152,809	249,4
32	10 J. MRKYVKA	CZE	Maco Racing	Yamaha YZF R6		1'39.430	3.774	0.200	20	152,501	245,5
33	24 L. TACCINI	ITA	Orelac Racing VerdNatura	Kawasaki ZX-6R		1'40.633	4.977	1.203	11	150,678	250,0
34	69 E. MONTERO HUERTA	ESP	DK Motorsport	Yamaha YZF R6		1'41.399	5.743	0.766	22	149,540	246,6

Qualifying Lap Time (107% of 1'35.656): 1'42.353

* WorldSSP Challenge

AIR	Humidity:	68%	Temp:	21°C
TRACK	Condition:	Dry	Temp:	33°C

06/08/2021 Start 11:25 End 12:20 The results are provisional until the end of the time limit for protests and appeals and the completion of the technical checks.

These data/results cannot be reproduced, stored and/or transmitted in whole or in part by any manner of electronic, mechanical, photocopying, recording, broadcasting or otherwise now known or herein after developed without the previous express consent by the copyright owner, except for reproduction in daily press and regular printed publications on sale to the public within 60 days of the event related to those data/results and always provided that copyright symbol appears together as follows below.

© DORNA WSBK ORGANIZATION Srl 2021

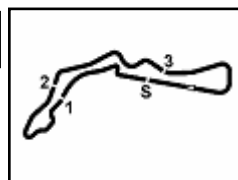

Tissot Czech Round, 6-8 August 2021

Results Free Practice 1st Session

Session Highlights

Local Time	No. Rider	Description
11.25.00		Start
11.25.02		WorldSSP Pit Intervention Time: 1min 13secs
11.28.22	43 L. GRUNWALD	Check Transponder
11.29.05	3 R. DE ROSA	Current Lap Cancelled - Exceeded Track Limits - Turn 1
11.30.48	70 M. ALCOBA	On the Gravel - Re-Joined - Turn 16
11.30.59	16 J. CLUZEL	Current Lap Cancelled - Exceeded Track Limits - Turn 1
11.31.02	32 S. MORAIS	Current Lap Cancelled - Exceeded Track Limits - Turn 1
11.31.06	24 L. TACCINI	Current Lap Cancelled - Exceeded Track Limits - Turn 1
11.31.09	21 R. KRUMMENACHER	Current Lap Cancelled - Exceeded Track Limits - Turn 1
11.31.33	19 P. SZKOPEK	On the Gravel - Re-Joined - Turn 10
11.32.26	16 J. CLUZEL	Current Lap Cancelled - Exceeded Track Limits - Turn 1
11.35.43	69 E. MONTERO HUERTA	Current Lap Cancelled - Exceeded Track Limits - Turn 1
11.35.54	10 J. MRKYVKA	Current Lap Cancelled - Exceeded Track Limits - Turn 1
11.36.00	55 G. HENDRA PRATAMA	Current Lap Cancelled - Exceeded Track Limits - Turn 1
11.37.34	24 L. TACCINI	Current Lap Cancelled - Exceeded Track Limits - Turn 1
11.39.13	5 P. OETTL	Current Lap Cancelled - Exceeded Track Limits - Turn 1
11.39.32	22 F. FULIGNI	Current Lap Cancelled - Exceeded Track Limits - Turn 1
11.39.55	52 P. HOBELSBERGER	Current Lap Cancelled - Exceeded Track Limits - Turn 1
11.41.19	4 S. ODENDAAL	On the Gravel - Re-Joined - Turn 2
11.43.58	61 C. ONCU	Current Lap Cancelled - Exceeded Track Limits - Turn 1
11.44.42	55 G. HENDRA PRATAMA	Current Lap Cancelled - Exceeded Track Limits - Turn 1
11.44.45	99 D. WEBB	Current Lap Cancelled - Exceeded Track Limits - Turn 1
11.46.42	84 M. FABRIZIO	Current Lap Cancelled - Exceeded Track Limits - Turn 1
11.49.38	99 D. WEBB	Current Lap Cancelled - Exceeded Track Limits - Turn 1
11.49.49	10 J. MRKYVKA	Current Lap Cancelled - Exceeded Track Limits - Turn 1
11.50.37	24 L. TACCINI	Crashed - Turn 20
11.50.43		RED FLAG
11.59.00		Session Restart
12.02.25	95 V. TAKALA	Current Lap Cancelled - Exceeded Track Limits - Turn 1
12.02.58	21 R. KRUMMENACHER	Current Lap Cancelled - Exceeded Track Limits - Turn 1
12.03.20	11 L. OTTAVIANI	Current Lap Cancelled - Exceeded Track Limits - Turn 1
12.05.59	53 V. DEBISE	Current Lap Cancelled - Exceeded Track Limits - Turn 1
12.09.11	26 M. VUGRINEC	Current Lap Cancelled - Exceeded Track Limits - Turn 1
12.09.14	22 F. FULIGNI	Current Lap Cancelled - Exceeded Track Limits - Turn 1
12.09.17	11 L. OTTAVIANI	Current Lap Cancelled - Exceeded Track Limits - Turn 1
12.09.20	4 S. ODENDAAL	Current Lap Cancelled - Exceeded Track Limits - Turn 1
12.09.42	94 F. CARICASULO	Current Lap Cancelled - Exceeded Track Limits - Turn 1
12.10.02	55 G. HENDRA PRATAMA	Current Lap Cancelled - Exceeded Track Limits - Turn 1
12.10.26	32 S. MORAIS	Current Lap Cancelled - Exceeded Track Limits - Turn 1
12.11.24	29 L. BERNARDI	Current Lap Cancelled - Exceeded Track Limits - Turn 1
12.11.28	61 C. ONCU	Current Lap Cancelled - Exceeded Track Limits - Turn 1
12.11.32	19 P. SZKOPEK	Current Lap Cancelled - Exceeded Track Limits - Turn 1
12.11.54	11 L. OTTAVIANI	Current Lap Cancelled - Exceeded Track Limits - Turn 1
12.12.57	32 S. MORAIS	On the Gravel - Re-Joined - Turn 13
12.15.07	22 F. FULIGNI	Current Lap Cancelled - Exceeded Track Limits - Turn 1
12.16.13	95 V. TAKALA	Current Lap Cancelled - Exceeded Track Limits - Turn 1
12.16.16	25 M. BRENNER	Current Lap Cancelled - Exceeded Track Limits - Turn 1
12.16.30	56 P. SEBESTYEN	Current Lap Cancelled - Exceeded Track Limits - Turn 1
12.17.03	43 L. GRUNWALD	Current Lap Cancelled - Exceeded Track Limits - Turn 1
12.17.19	69 E. MONTERO HUERTA	Current Lap Cancelled - Exceeded Track Limits - Turn 1
12.17.22	95 V. TAKALA	Current Lap Cancelled - Exceeded Track Limits - Turn 1
12.17.28	66 N. TUULI	Current Lap Cancelled - Exceeded Track Limits - Turn 1
12.17.31	32 S. MORAIS	Current Lap Cancelled - Exceeded Track Limits - Turn 1
12.18.21	52 P. HOBELSBERGER	Crashed - Turn 21
12.20.41		End Of Session

Start End The results are provisional until the end of the time limit for protests and appeals
06/08/2021 11:25 12:20 and the completion of the technical checks.

These data/results cannot be reproduced, stored and/or transmitted in whole or in part by any manner of electronic, mechanical, photocopying, recording, broadcasting or otherwise now known or herein after developed without the previous express consent by the copyright owner, except for reproduction in daily press and regular printed publications on sale to the public within 60 days of the event related to those data/results and always provided that copyright symbol appears together as follows below.

© DORNA WSBK ORGANIZATION Srl 2021

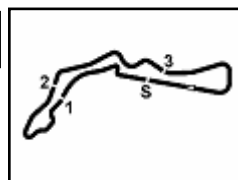

Tissot Czech Round, 6-8 August 2021

Results Free Practice 1st Session

Fastest Laps Sequence

No.	Rider	Nat	Team	Bike	Local Time	Time	Gap	Avg
53	V. DEBISE	FRA	GMT94 Yamaha	Yamaha YZF R6	11:28'28.534	1'39.790		151,951
81	M. GONZALEZ	ESP	Yamaha ParkinGo Team	Yamaha YZF R6	11:29'12.179	1'38.933	-0.857	153,267
4	S. ODENDAAL	RSA	Evan Bros. WorldSSP Yamaha Team	Yamaha YZF R6	11:29'23.722	1'38.342	-0.591	154,188
81	M. GONZALEZ	ESP	Yamaha ParkinGo Team	Yamaha YZF R6	11:30'50.436	1'38.257	-0.085	154,322
4	S. ODENDAAL	RSA	Evan Bros. WorldSSP Yamaha Team	Yamaha YZF R6	11:31'00.991	1'37.269	-0.988	155,889
81	M. GONZALEZ	ESP	Yamaha ParkinGo Team	Yamaha YZF R6	11:32'27.507	1'37.071	-0.198	156,207
4	S. ODENDAAL	RSA	Evan Bros. WorldSSP Yamaha Team	Yamaha YZF R6	11:32'37.437	1'36.446	-0.625	157,220
4	S. ODENDAAL	RSA	Evan Bros. WorldSSP Yamaha Team	Yamaha YZF R6	11:34'13.648	1'36.211	-0.235	157,604
4	S. ODENDAAL	RSA	Evan Bros. WorldSSP Yamaha Team	Yamaha YZF R6	12:05'02.418	1'36.152	-0.059	157,700
81	M. GONZALEZ	ESP	Yamaha ParkinGo Team	Yamaha YZF R6	12:14'34.440	1'35.656	-0.496	158,518

06/08/2021 Start End The results are provisional until the end of the time limit for protests and appeals
11:25 12:20 and the completion of the technical checks.

These data/results cannot be reproduced, stored and/or transmitted in whole or in part by any manner of electronic, mechanical, photocopying, recording, broadcasting or otherwise now known or herein after developed without the previous express consent by the copyright owner, except for reproduction in daily press and regular printed publications on sale to the public within 60 days of the event related to those data/results and always provided that copyright symbol appears together as follows below.

© DORNA WSBK ORGANIZATION Srl 2021

Tissot Czech Round, 6-8 August 2021

Best Sectors & Speed Free Practice 1st Session

BEST LAP			
1	81 M. GONZALEZ	Yamaha YZF R6	1'35.656
2	52 P. HOBELSBERGER	Yamaha YZF R6	1'35.778
3	4 S. ODENDAAL	Yamaha YZF R6	1'36.118
4	77 D. AEGERTER	Yamaha YZF R6	1'36.227
5	70 M. ALCOBA	Yamaha YZF R6	1'36.340
6	53 V. DEBISE	Yamaha YZF R6	1'36.481
7	16 J. CLUZEL	Yamaha YZF R6	1'36.521
8	5 P. OETTL	Kawasaki ZX-6R	1'36.683
9	21 R. KRUMMENACHER	Yamaha YZF R6	1'36.802
10	94 F. CARICASULO	Yamaha YZF R6	1'36.819
11	56 P. SEBESTYEN	Yamaha YZF R6	1'37.003
12	25 M. BRENNER	Yamaha YZF R6	1'37.049
13	66 N. TUULI	MV Agusta F3 675	1'37.248
14	61 C. ONCU	Kawasaki ZX-6R	1'37.421
15	29 L. BERNARDI	Yamaha YZF R6	1'37.557
16	22 F. FULIGNI	Yamaha YZF R6	1'37.571
17	99 D. WEBB	Yamaha YZF R6	1'37.659
18	3 R. DE ROSA	Kawasaki ZX-6R	1'37.755
19	51 M. ENDERLEIN	Yamaha YZF R6	1'37.828
20	26 M. VUGRINEC	Yamaha YZF R6	1'37.880
21	50 O. VOSTATEK	Yamaha YZF R6	1'37.961
22	34 K. MANFREDI	Yamaha YZF R6	1'38.040
23	84 M. FABRIZIO	Kawasaki ZX-6R	1'38.241
24	32 S. MORAIS	Yamaha YZF R6	1'38.256
25	95 V. TAKALA	Yamaha YZF R6	1'38.636
26	19 P. SZKOPEK	Yamaha YZF R6	1'38.655
27	55 G. HENDRA PRATAMA	Yamaha YZF R6	1'38.666
28	11 L. OTTAVIANI	Kawasaki ZX-6R	1'38.743
29	43 L. GRUNWALD	Suzuki GSX-R600	1'38.743
30	42 S. FROSSARD	Yamaha YZF R6	1'39.076
31	2 L. MONTELLA	Yamaha YZF R6	1'39.230
32	10 J. MRKYVKA	Yamaha YZF R6	1'39.430
33	24 L. TACCINI	Kawasaki ZX-6R	1'40.633
34	69 E. MONTERO HUERTA	Yamaha YZF R6	1'41.399

SPEED			
1	16 J. CLUZEL	Yamaha YZF R6	254,1
2	77 D. AEGERTER	Yamaha YZF R6	254,1
3	84 M. FABRIZIO	Kawasaki ZX-6R	253,5
4	5 P. OETTL	Kawasaki ZX-6R	252,9
5	51 M. ENDERLEIN	Yamaha YZF R6	252,9
6	4 S. ODENDAAL	Yamaha YZF R6	252,9
7	95 V. TAKALA	Yamaha YZF R6	252,9
8	61 C. ONCU	Kawasaki ZX-6R	251,7
9	29 L. BERNARDI	Yamaha YZF R6	251,7
10	3 R. DE ROSA	Kawasaki ZX-6R	251,7
11	21 R. KRUMMENACHER	Yamaha YZF R6	251,2
12	24 L. TACCINI	Kawasaki ZX-6R	250,0
13	99 D. WEBB	Yamaha YZF R6	250,0
14	81 M. GONZALEZ	Yamaha YZF R6	250,0
15	32 S. MORAIS	Yamaha YZF R6	250,0
16	94 F. CARICASULO	Yamaha YZF R6	250,0
17	42 S. FROSSARD	Yamaha YZF R6	250,0
18	55 G. HENDRA PRATAMA	Yamaha YZF R6	250,0
19	56 P. SEBESTYEN	Yamaha YZF R6	249,4
20	2 L. MONTELLA	Yamaha YZF R6	249,4
21	70 M. ALCOBA	Yamaha YZF R6	249,4
22	50 O. VOSTATEK	Yamaha YZF R6	249,4
23	52 P. HOBELSBERGER	Yamaha YZF R6	249,4
24	66 N. TUULI	MV Agusta F3 675	248,8
25	34 K. MANFREDI	Yamaha YZF R6	248,3
26	11 L. OTTAVIANI	Kawasaki ZX-6R	248,3
27	26 M. VUGRINEC	Yamaha YZF R6	247,7
28	25 M. BRENNER	Yamaha YZF R6	247,1
29	22 F. FULIGNI	Yamaha YZF R6	246,6
30	53 V. DEBISE	Yamaha YZF R6	246,6
31	43 L. GRUNWALD	Suzuki GSX-R600	246,6
32	69 E. MONTERO HUERTA	Yamaha YZF R6	246,6
33	19 P. SZKOPEK	Yamaha YZF R6	246,0
34	10 J. MRKYVKA	Yamaha YZF R6	245,5

SEG. 1			SEG. 2			SEG. 3			SEG. 4		
1	4 S. ODENDAAL	23.603	1	52 P. HOBELSBERGER	23.641	1	81 M. GONZALEZ	24.615	1	4 S. ODENDAAL	23.493
2	94 F. CARICASULO	23.669	2	81 M. GONZALEZ	23.687	2	4 S. ODENDAAL	24.729	2	81 M. GONZALEZ	23.537
3	81 M. GONZALEZ	23.728	3	4 S. ODENDAAL	23.705	3	70 M. ALCOBA	24.739	3	52 P. HOBELSBERGER	23.553
4	16 J. CLUZEL	23.741	4	53 V. DEBISE	23.734	4	77 D. AEGERTER	24.778	4	77 D. AEGERTER	23.696
5	21 R. KRUMMENACHER	23.779	5	77 D. AEGERTER	23.814	5	52 P. HOBELSBERGER	24.783	5	70 M. ALCOBA	23.801
6	52 P. HOBELSBERGER	23.801	6	70 M. ALCOBA	23.833	6	5 P. OETTL	24.792	6	5 P. OETTL	23.807
7	70 M. ALCOBA	23.810	7	21 R. KRUMMENACHER	23.858	7	53 V. DEBISE	24.839	7	16 J. CLUZEL	23.863
8	53 V. DEBISE	23.856	8	16 J. CLUZEL	23.882	8	25 M. BRENNER	24.921	8	99 D. WEBB	23.907
9	77 D. AEGERTER	23.889	9	56 P. SEBESTYEN	23.885	9	29 L. BERNARDI	24.996	9	53 V. DEBISE	23.916
10	5 P. OETTL	23.905	10	94 F. CARICASULO	23.885	10	16 J. CLUZEL	25.003	10	25 M. BRENNER	23.919
11	66 N. TUULI	23.986	11	25 M. BRENNER	23.975	11	94 F. CARICASULO	25.053	11	21 R. KRUMMENACHER	23.952
12	56 P. SEBESTYEN	24.002	12	5 P. OETTL	23.979	12	22 F. FULIGNI	25.061	12	29 L. BERNARDI	23.968
13	51 M. ENDERLEIN	24.045	13	66 N. TUULI	23.982	13	61 C. ONCU	25.064	13	61 C. ONCU	24.017
14	25 M. BRENNER	24.060	14	61 C. ONCU	24.026	14	3 R. DE ROSA	25.077	14	94 F. CARICASULO	24.020
15	61 C. ONCU	24.095	15	50 O. VOSTATEK	24.056	15	56 P. SEBESTYEN	25.079	15	56 P. SEBESTYEN	24.020
16	34 K. MANFREDI	24.143	16	34 K. MANFREDI	24.060	16	66 N. TUULI	25.112	16	34 K. MANFREDI	24.056
17	22 F. FULIGNI	24.159	17	26 M. VUGRINEC	24.129	17	21 R. KRUMMENACHER	25.113	17	22 F. FULIGNI	24.077
18	29 L. BERNARDI	24.160	18	29 L. BERNARDI	24.130	18	26 M. VUGRINEC	25.151	18	51 M. ENDERLEIN	24.079
19	99 D. WEBB	24.160	19	22 F. FULIGNI	24.177	19	19 P. SZKOPEK	25.153	19	26 M. VUGRINEC	24.086
20	50 O. VOSTATEK	24.180	20	51 M. ENDERLEIN	24.182	20	99 D. WEBB	25.197	20	66 N. TUULI	24.125
21	32 S. MORAIS	24.237	21	32 S. MORAIS	24.223	21	50 O. VOSTATEK	25.289	21	55 G. HENDRA PRATAMA	24.128
22	55 G. HENDRA PRATAMA	24.256	22	3 R. DE ROSA	24.224	22	95 V. TAKALA	25.295	22	50 O. VOSTATEK	24.141
23	3 R. DE ROSA	24.265	23	95 V. TAKALA	24.255	23	34 K. MANFREDI	25.341	23	3 R. DE ROSA	24.166
24	84 M. FABRIZIO	24.341	24	43 L. GRUNWALD	24.260	24	51 M. ENDERLEIN	25.358	24	32 S. MORAIS	24.237
25	95 V. TAKALA	24.372	25	99 D. WEBB	24.281	25	32 S. MORAIS	25.371	25	84 M. FABRIZIO	24.241
26	43 L. GRUNWALD	24.380	26	84 M. FABRIZIO	24.282	26	84 M. FABRIZIO	25.377	26	11 L. OTTAVIANI	24.258
27	26 M. VUGRINEC	24.387	27	11 L. OTTAVIANI	24.388	27	55 G. HENDRA PRATAMA	25.408	27	95 V. TAKALA	24.259
28	2 L. MONTELLA	24.458	28	55 G. HENDRA PRATAMA	24.392	28	11 L. OTTAVIANI	25.434	28	19 P. SZKOPEK	24.276
29	42 S. FROSSARD	24.481	29	10 J. MRKYVKA	24.483	29	10 J. MRKYVKA	25.462	29	42 S. FROSSARD	24.329
30	11 L. OTTAVIANI	24.551	30	2 L. MONTELLA	24.516	30	43 L. GRUNWALD	25.576	30	43 L. GRUNWALD	24.358
31	19 P. SZKOPEK	24.626	31	19 P. SZKOPEK	24.537	31	42 S. FROSSARD	25.600	31	24 L. TACCINI	24.375
32	10 J. MRKYVKA	24.683	32	42 S. FROSSARD	24.608	32	2 L. MONTELLA	25.723	32	2 L. MONTELLA	24.511
33	24 L. TACCINI	24.854	33	24 L. TACCINI	24.958	33	24 L. TACCINI	25.724	33	10 J. MRKYVKA	24.641
34	69 E. MONTERO HUERTA	24.920	34	69 E. MONTERO HUERTA	25.238	34	69 E. MONTERO HUERTA	26.356	34	69 E. MONTERO HUERTA	24.736

06/08/2021

These data/results cannot be reproduced, stored and/or transmitted in whole or in part by any manner of electronic, mechanical, photocopying, recording, broadcasting or otherwise now known or herein after developed without the previous express consent by the copyright owner, except for reproduction in daily press and regular printed publications on sale to the public within 60 days of the event related to those data/results and always provided that copyright symbol appears together as follows below.

© DORNA WSBK ORGANIZATION Srl 2021

FICR PERUGIA TIMING



Official Tyre Supplier



Official Timekeeper

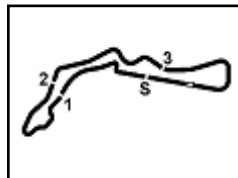

Tissot Czech Round, 6-8 August 2021

Ideal Times Free Practice 1st Session

Autodrom Most 4.212 m
1 / 2

No.	Rider	Nat	Bike	Seg. 1 Diff. 1	Seg. 2 Diff. 2	Seg. 3 Diff. 3	Seg. 4 Diff. 4	Ideal Time Best Lap	Pos.	Diff.
1	4 S. ODENDAAL	RSA	Yamaha YZF R6	23.603	23.705	24.729 +0.439	23.493 +0.149	1'35.530 1'36.118	3	0.588
2	81 M. GONZALEZ	ESP	Yamaha YZF R6	23.728 +0.011	23.687 +0.078	24.615	23.537	1'35.567 1'35.656	1	0.089
3	52 P. HOBELSBERGER	GER	Yamaha YZF R6	23.801	23.641	24.783	23.553	1'35.778 1'35.778	2	
4	77 D. AEGERTER	SUI	Yamaha YZF R6	23.889 +0.044	23.814	24.778	23.696 +0.006	1'36.177 1'36.227	4	0.050
5	70 M. ALCOBA	ESP	Yamaha YZF R6	23.810 +0.157	23.833	24.739	23.801	1'36.183 1'36.340	5	0.157
6	53 V. DEBISE	FRA	Yamaha YZF R6	23.856 +0.004	23.734 +0.059	24.839 +0.073	23.916	1'36.345 1'36.481	6	0.136
7	5 P. OETTL	GER	Kawasaki ZX-6R	23.905 +0.148	23.979 +0.051	24.792	23.807 +0.001	1'36.483 1'36.683	8	0.200
8	16 J. CLUZEL	FRA	Yamaha YZF R6	23.741	23.882	25.003	23.863 +0.032	1'36.489 1'36.521	7	0.032
9	94 F. CARICASULO	ITA	Yamaha YZF R6	23.669 +0.038	23.885	25.053	24.020 +0.154	1'36.627 1'36.819	10	0.192
10	21 R. KRUMMENACHER	SUI	Yamaha YZF R6	23.779 +0.067	23.858 +0.003	25.113 +0.030	23.952	1'36.702 1'36.802	9	0.100
11	25 M. BRENNER	SUI	Yamaha YZF R6	24.060 +0.174	23.975	24.921	23.919	1'36.875 1'37.049	12	0.174
12	56 P. SEBESTYEN	HUN	Yamaha YZF R6	24.002 +0.017	23.885	25.079	24.020	1'36.986 1'37.003	11	0.017
13	61 C. ONCU	TUR	Kawasaki ZX-6R	24.095 +0.060	24.026	25.064	24.017 +0.159	1'37.202 1'37.421	14	0.219
14	66 N. TUULI	FIN	MV Agusta F3 675	23.986	23.982 +0.008	25.112	24.125 +0.035	1'37.205 1'37.248	13	0.043
15	29 L. BERNARDI	SMR	Yamaha YZF R6	24.160	24.130 +0.199	24.996	23.968 +0.104	1'37.254 1'37.557	15	0.303
16	22 F. FULIGNI	ITA	Yamaha YZF R6	24.159 +0.084	24.177 +0.013	25.061	24.077	1'37.474 1'37.571	16	0.097
17	99 D. WEBB	GBR	Yamaha YZF R6	24.160	24.281 +0.104	25.197 +0.010	23.907	1'37.545 1'37.659	17	0.114
18	34 K. MANFREDI	ITA	Yamaha YZF R6	24.143 +0.041	24.060 +0.399	25.341	24.056	1'37.600 1'38.040	22	0.440
19	51 M. ENDERLEIN	GER	Yamaha YZF R6	24.045 +0.073	24.182 +0.091	25.358	24.079	1'37.664 1'37.828	19	0.164
20	50 O. VOSTATEK	CZE	Yamaha YZF R6	24.180 +0.135	24.056	25.289 +0.009	24.141 +0.151	1'37.666 1'37.961	21	0.295
21	3 R. DE ROSA	ITA	Kawasaki ZX-6R	24.265	24.224	25.077	24.166 +0.023	1'37.732 1'37.755	18	0.023
22	26 M. VUGRINEC	CRO	Yamaha YZF R6	24.387 +0.039	24.129 +0.029	25.151 +0.059	24.086	1'37.753 1'37.880	20	0.127
23	32 S. MORAIS	POR	Yamaha YZF R6	24.237 +0.145	24.223	25.371	24.237 +0.043	1'38.068 1'38.256	24	0.188
24	95 V. TAKALA	FIN	Yamaha YZF R6	24.372 +0.257	24.255 +0.148	25.295 +0.050	24.259	1'38.181 1'38.636	25	0.455
25	55 G. HENDRA PRATAMA	INA	Yamaha YZF R6	24.256 +0.082	24.392 +0.247	25.408	24.128 +0.153	1'38.184 1'38.666	27	0.482
26	84 M. FABRIZIO	ITA	Kawasaki ZX-6R	24.341	24.282	25.377	24.241	1'38.241 1'38.241	23	
27	43 L. GRUNWALD	GER	Suzuki GSX-R600	24.380 +0.030	24.260 +0.077	25.576 +0.061	24.358 +0.001	1'38.574 1'38.743	29	0.169
28	19 P. SZKOPEK	POL	Yamaha YZF R6	24.626 +0.041	24.537	25.153	24.276 +0.022	1'38.592 1'38.655	26	0.063
29	11 L. OTTAVIANI	ITA	Kawasaki ZX-6R	24.551 +0.020	24.388	25.434 +0.068	24.258 +0.024	1'38.631 1'38.743	28	0.112
30	42 S. FROSSARD	SUI	Yamaha YZF R6	24.481 +0.014	24.608 +0.044	25.600	24.329	1'39.018 1'39.076	30	0.058
31	2 L. MONTELLA	ITA	Yamaha YZF R6	24.458	24.516	25.723 +0.022	24.511	1'39.208 1'39.230	31	0.022
32	10 J. MRKYVKA	CZE	Yamaha YZF R6	24.683 +0.087	24.483	25.462	24.641 +0.074	1'39.269 1'39.430	32	0.161
33	24 L. TACCINI	ITA	Kawasaki ZX-6R	24.854	24.958 +0.301	25.724 +0.322	24.375 +0.099	1'39.911 1'40.633	33	0.722

06/08/2021

These data/results cannot be reproduced, stored and/or transmitted in whole or in part by any manner of electronic, mechanical, photocopying, recording, broadcasting or otherwise now known or herein after developed without the previous express consent by the copyright owner, except for reproduction in daily press and regular printed publications on sale to the public within 60 days of the event related to those data/results and always provided that copyright symbol appears together as follows below.

© DORNA WSBK ORGANIZATION Srl 2021

FICR PERUGIA TIMING



Official Tyre Supplier

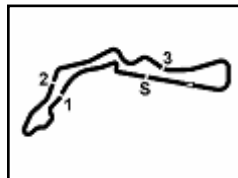

Official Timekeeper

 Autodrom Most 4.212 m
2 / 2

Tissot Czech Round, 6-8 August 2021

Ideal Times Free Practice 1st Session

No.	Rider	Nat	Bike	Seg. 1	Seg. 2	Seg. 3	Seg. 4	Ideal Time		
				Diff. 1	Diff. 2	Diff. 3	Diff. 4	Best Lap	Pos.	Diff.
34	69 E. MONTERO HUERTA	ESP	Yamaha YZF R6	24.920 +0.149	25.238	26.356	24.736	1'41.250	34	0.149
Overall Ideal Time				23.603	23.641	24.615	23.493	1'35.352		

06/08/2021

These data/results cannot be reproduced, stored and/or transmitted in whole or in part by any manner of electronic, mechanical, photocopying, recording, broadcasting or otherwise now known or herein after developed without the previous express consent by the copyright owner, except for reproduction in daily press and regular printed publications on sale to the public within 60 days of the event related to those data/results and always provided that copyright symbol appears together as follows below.

© DORNA WSBK ORGANIZATION Srl 2021

PIRELLI PERUGIA TIMING

Official Tyre Supplier



Official Timekeeper

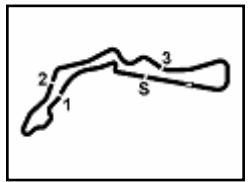

Autodrom Most 4.212 m

Tissot Czech Round, 6-8 August 2021

Chronological Analysis Free Practice 1st Session

2 / 7

13	24.218	24.099	25.214	24.141	1'37.672	243,2	12:02'22.351	2	25.454	26.697	33.656	25.722	1'51.529	246,0	11:28'48.919
14	23.899	24.004	25.106	24.053	1'37.062	244,9	12:03'59.413	3	24.754	24.936	26.019	24.398	1'40.107	246,6	11:30'29.026
15	24.100	23.863	25.095	24.004	1'37.062	245,5	12:05'36.475	4	35.151	25.306	26.047	25.224	1'51.728C	248,3	11:32'20.754
16	25.130	25.012	25.609	37.188	1'52.939CP	246,0	12:07'29.414	5	24.428	24.521	25.778	24.176	1'38.903	246,6	11:33'59.657
17	3'50.979	24.817	26.015	24.220	5'06.031P		12:12'35.445	6	24.664	25.095	25.914	24.192	1'39.865	248,3	11:35'39.522
18	24.100	23.905	24.858	23.945	1'36.808	243,2	12:14'12.253	7	24.289	24.522	25.644	24.228	1'38.683	248,8	11:37'18.205
19	23.860	23.793	24.912	23.916	1'36.481	245,5	12:15'48.734	8	24.330	24.329	26.435	24.391	1'39.485	245,5	11:38'57.690
20	24.027	23.734	24.839	24.125	1'36.725	246,0	12:17'25.459	9	23.983	24.269	25.296	24.708	1'38.256	245,5	11:40'35.946
21	23.856	26.035	25.219	24.071	1'39.181	246,0	12:19'04.640	10	24.331	24.285	26.775	24.381	1'39.772	245,5	11:42'15.718

7° 16 J. CLUZEL (1'36.521)

Lap	Seg.1	Seg.2	Seg.3	Seg.4	Lap Time	km/h	Local Time
1		26.200	26.726	25.153			11:26'50.234
2	24.632	25.092	25.741	24.573	1'40.038	246,0	11:28'30.272
3	24.414	24.590	25.503	24.336	1'38.843	248,3	11:30'09.115
4	28.633	26.365	26.268	24.506	1'45.772C	248,8	11:31'54.887
5	26.045	28.552	25.843	26.321	1'46.771C	248,3	11:33'41.658
6	24.425	24.282	25.265	23.997	1'37.969	248,3	11:35'19.627
7	24.259	24.224	26.053	37.966	1'52.502P	251,2	11:37'12.129
8	6'31.410	24.889	25.960	24.346	7'46.605P		11:44'58.734
9	24.258	24.352	25.458	24.121	1'38.189	246,6	11:46'36.923
10	24.215	24.249	25.260	24.335	1'38.059	246,0	11:48'14.982
11	24.222	24.191	27.454	24.383	1'40.250	247,1	11:49'55.232
12	24.037	24.168	27.309	39.102	1'54.616CP	247,1	11:51'49.848
13	7'41.179	24.963	25.494	24.298	8'55.934P		12:00'45.782
14	24.018	23.957	25.226	23.920	1'37.121	247,1	12:02'22.903
15	23.799	23.935	25.090	23.863	1'36.687	250,0	12:03'59.590
16	24.104	24.650	26.606	24.270	1'39.630	254,1	12:05'39.220
17	23.786	24.547	26.456	24.307	1'39.096	250,0	12:07'18.316
18	23.950	23.975	25.317	23.997	1'37.239	248,3	12:08'55.555
19	23.741	23.882	25.003	23.895	1'36.521	248,8	12:10'32.076
20	24.040	24.573	26.262	24.310	1'39.185	249,4	12:12'11.261
21	23.964	23.945	25.204	24.193	1'37.306	248,8	12:13'48.567
22	23.876	24.041	25.332	28.964	1'42.213	247,1	12:15'30.780
23	23.918	24.260	25.433	24.247	1'37.858	248,3	12:17'08.638
24	23.929	24.104	25.396	24.275	1'37.704	247,1	12:18'46.342

10° 94 F. CARICASULO (1'36.819)

Lap	Seg.1	Seg.2	Seg.3	Seg.4	Lap Time	km/h	Local Time
1		27.066	28.328	26.187			11:26'56.312
2	25.841	25.219	26.690	24.986	1'42.736	236,3	11:28'39.048
3	25.015	24.720	26.025	24.416	1'40.176	237,9	11:30'19.224
4	24.736	24.577	25.642	24.276	1'39.231	249,4	11:31'58.455
5	24.298	24.537	25.501	24.229	1'38.565	250,0	11:33'37.020
6	24.302	24.381	25.391	24.565	1'38.639	248,8	11:35'15.659
7	23.999	24.190	25.517	24.562	1'38.268	246,6	11:36'53.927
8	24.479	24.520	25.635	24.439	1'39.073	242,2	11:38'33.000
9	24.028	24.754	25.457	24.312	1'38.551	246,0	11:40'11.551
10	24.877	24.407	25.343	24.134	1'38.761	248,8	11:41'50.312
11	23.930	24.196	25.381	39.252	1'52.759P	245,5	11:43'43.071
12	2'05.771	24.701	25.809	24.495	3'20.776P		11:47'03.847
13	24.083	24.234	25.403	24.020	1'37.740	244,3	11:48'41.587
14	24.374	24.044	25.341	24.293	1'38.052	246,0	11:50'19.639
15	24.018	25.624	32.838	51.398	2'13.878CP	243,8	11:52'33.517
16	7'11.745	25.687	26.414	24.369	8'28.215P		12:01'01.732
17	23.938	25.120	27.316	24.872	1'41.246	248,3	12:02'42.978
18	23.973	24.260	25.359	24.179	1'37.771	246,6	12:04'20.749
19	24.620	25.905	26.293	24.836	1'41.654	246,0	12:06'02.403
20	23.757	24.471	25.281	24.154	1'37.663	248,8	12:07'40.066
21	23.985	24.364	25.397	24.208	1'37.954	250,0	12:09'18.020
22	27.748	25.742	25.625	24.470	1'43.585C	248,8	12:11'01.605
23	24.007	24.138	25.212	24.179	1'37.536	246,6	12:12'39.141
24	23.868	24.022	25.090	24.187	1'37.167	247,7	12:14'16.308
25	23.707	23.885	25.053	24.174	1'36.819	248,3	12:15'53.127
26	23.669	24.109	25.213	24.297	1'37.288	247,7	12:17'30.415

11° 56 P. SEBESTYEN (1'37.003)

Lap	Seg.1	Seg.2	Seg.3	Seg.4	Lap Time	km/h	Local Time
1		26.587	26.753	24.690			11:27'02.201
2	24.895	25.985	26.543	24.393	1'41.816	249,4	11:28'44.017
3	24.356	24.982	25.786	24.837	1'39.961	249,4	11:30'23.978
4	24.167	24.411	25.519	24.332	1'38.429	249,4	11:32'02.407
5	24.046	24.204	25.251	24.279	1'37.780	247,7	11:33'40.187
6	24.171	24.094	25.414	24.139	1'37.818	247,1	11:35'18.005
7	24.142	24.061	25.333	24.072	1'37.608	247,1	11:36'55.613

9° 21 R. KRUMMENACHER (1'36.802)

Lap	Seg.1	Seg.2	Seg.3	Seg.4	Lap Time	km/h	Local Time
1		27.898	28.084	24.998			11:26'57.390

06/08/2021 P = Pits In/Out - C = Lap Time Cancelled

These data/results cannot be reproduced, stored and/or transmitted in whole or in part by any manner of electronic, mechanical, photocopying, recording, broadcasting or otherwise now known or herein after developed without the previous express consent by the copyright owner, except for reproduction in daily press and regular printed publications on sale to the public within 60 days of the event related to those data/results and always provided that copyright symbol appears together as follows below.

© DORNA WSBK ORGANIZATION Srl 2021

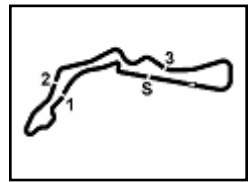

Tissot Czech Round, 6-8 August 2021

Chronological Analysis Free Practice 1st Session

Autodrom Most 4.212 m

3 / 7

8	24.086	24.127	25.314	24.316	1'37.843	247,7	11:38'33.456	20	24.144	24.073	25.421	24.278	1'37.916	245,5	12:15'12.476
9	24.129	26.863	25.555	24.199	1'40.746	249,4	11:40'14.202	21	24.246	24.012	25.182	24.278	1'37.718	244,9	12:16'50.194
10	24.049	24.151	26.341	38.977	1'53.518P	248,3	11:42'07.720	22	30.940	26.628	25.275	24.252	1'47.095C	245,5	12:18'37.289
11	7'09.422	26.529	25.502	24.373	8'25.826P		11:50'33.546								
12	24.126	25.132	27.540	44.669	2'01.467CP	244,3	11:52'35.013								
13	7'06.881	25.077	25.446	24.356	8'21.760P		12:00'56.773								
14	24.076	24.093	25.335	24.323	1'37.827	245,5	12:02'34.600								
15	24.055	24.097	25.394	24.261	1'37.807	243,2	12:04'12.407								
16	24.303	24.641	26.042	41.017	1'56.003P	246,6	12:06'08.410								
17	3'39.593	25.757	25.500	24.256	4'55.106P		12:11'03.516								
18	24.019	23.885	25.079	24.020	1'37.003	247,1	12:12'40.519								
19	24.178	26.048	25.440	24.098	1'39.764	248,8	12:14'20.283								
20	24.053	24.008	25.253	24.165	1'37.479	247,7	12:15'57.762								
21	27.664	24.851	25.711	24.314	1'42.540C	247,1	12:17'40.302								
22	24.002	23.942	25.401	24.189	1'37.534	246,0	12:19'17.836								

14° 61 C. ONCU (1'37.421)															
Lap	Seg.1	Seg.2	Seg.3	Seg.4	Lap Time	km/h	Local Time	Lap	Seg.1	Seg.2	Seg.3	Seg.4	Lap Time	km/h	Local Time
1		26.656	27.690	24.806			11:26'58.045	1							
2	25.237	25.197	26.264	24.502	1'41.200	247,1	11:28'39.245	2							
3	24.565	24.627	25.651	24.322	1'39.165	251,7	11:30'18.410	3							
4	24.851	24.377	25.693	24.260	1'39.181	250,6	11:31'57.591	4							
5	24.403	24.585	25.121	24.017	1'38.126	247,7	11:33'35.717	5							
6	25.185	24.307	25.481	24.114	1'39.087	248,8	11:35'14.804	6							
7	24.430	24.411	25.493	24.594	1'38.928	246,0	11:36'53.732	7							
8	24.908	24.654	25.842	24.764	1'40.168	245,5	11:38'33.900	8							
9	24.297	24.370	25.415	24.095	1'38.177	249,4	11:40'12.077	9							
10	24.991	25.224	25.747	24.397	1'40.359	248,8	11:41'52.436	10							
11	24.605	24.308	25.564	24.361	1'38.838	247,1	11:43'31.274	11							
12	29.596	24.515	25.355	38.091	1'57.557CP	245,5	11:45'28.831	12							
13	14'13.335	25.485	25.185	24.370	15'28.375P		12:00'57.206	13							
14	24.155	24.026	25.064	24.176	1'37.421	243,2	12:02'34.627	14							
15	25.892	24.264	25.448	24.185	1'39.789	244,9	12:04'14.416	15							
16	24.227	24.203	25.174	24.456	1'38.060	246,0	12:05'52.476	16							
17	26.134	24.058	25.174	24.136	1'39.502	244,9	12:07'31.978	17							
18	24.311	29.672	25.368	24.721	1'44.072	247,1	12:09'16.050	18							
19	24.152	24.175	25.241	24.283	1'37.851	247,1	12:10'53.901	19							
20	30.277	30.097	27.231	27.680	1'55.285C	247,1	12:12'49.186	20							
21	27.579	24.990	25.444	25.334	1'43.347	244,9	12:14'32.533	21							
22	24.095	24.313	25.751	24.467	1'38.626	247,7	12:16'11.159	22							
23	24.282	24.144	25.333	24.501	1'38.260	244,3	12:17'49.419	23							
24	24.172	24.195	25.500	24.432	1'38.299	244,3	12:19'27.718	24							

12° 25 M. BRENNER (1'37.049)							
Lap	Seg.1	Seg.2	Seg.3	Seg.4	Lap Time	km/h	Local Time
1							11:25'16.588
2	49.123	26.872	27.345	25.409	2'08.749P		11:27'25.337
3	25.761	25.381	26.137	24.916	1'42.195	241,6	11:29'07.532
4	25.067	24.901	25.795	24.665	1'40.428	243,2	11:30'47.960
5	24.638	24.778	25.625	24.470	1'39.511	244,9	11:32'27.471
6	25.182	24.675	25.553	24.447	1'39.857	245,5	11:34'07.328
7	24.728	24.589	26.095	24.444	1'39.856	246,6	11:35'47.184
8	24.570	24.559	25.424	24.643	1'39.196	244,3	11:37'26.380
9	24.347	24.514	25.355	24.619	1'38.835	244,3	11:39'05.215
10	24.880	24.598	25.520	24.290	1'39.288	247,1	11:40'44.503
11	24.538	24.318	25.304	24.535	1'38.695	246,0	11:42'23.198
12	24.296	24.203	25.502	24.174	1'38.175	245,5	11:44'01.373
13	24.268	24.287	25.399	24.121	1'38.075	244,9	11:45'39.448
14	24.298	24.702	25.780	41.211	1'55.991P	244,3	11:47'35.439
15	12'30.148	25.405	26.333	24.336	13'46.222P		12:01'21.661
16	24.268	24.379	25.408	24.106	1'38.161	243,8	12:02'59.822
17	24.132	27.213	27.331	24.448	1'43.124	245,5	12:04'42.946
18	24.467	28.530	31.196	39.963	2'04.156P	246,0	12:06'47.102
19	4'12.437	25.064	25.635	24.232	5'27.368P		12:12'14.470
20	24.060	24.203	25.156	24.008	1'37.427	246,6	12:13'51.897
21	24.234	23.975	24.921	23.919	1'37.049	246,6	12:15'28.946
22	29.903	24.530	25.565	24.128	1'44.126C	246,0	12:17'13.072
23	24.062	23.978	24.993	24.171	1'37.204	244,9	12:18'50.276

15° 29 L. BERNARDI (1'37.557)															
Lap	Seg.1	Seg.2	Seg.3	Seg.4	Lap Time	km/h	Local Time	Lap	Seg.1	Seg.2	Seg.3	Seg.4	Lap Time	km/h	Local Time
1		26.877	27.734	25.757			11:27'34.350	1							
2	25.519	24.818	25.897	24.667	1'40.901	244,9	11:29'15.251	2							
3	24.677	24.687	25.748	24.598	1'39.710	248,3	11:30'54.961	3							
4	24.423	24.699	25.634	24.257	1'39.013	248,3	11:32'33.974	4							
5	24.439	34.847	27.111	27.847	1'54.244	248,8	11:34'28.218	5							
6	24.705	24.503	25.632	24.309	1'39.149	247,1	11:36'07.367	6							
7	24.697	25.956	26.379	24.410	1'41.442	247,7	11:37'48.809	7							
8	24.411	24.444	25.694	24.368	1'38.917	248,3	11:39'27.726	8							
9	24.299	24.334	25.545	24.292	1'38.470	247,1	11:41'06.196	9							
10	24.696	24.686	25.649	24.195	1'39.226	247,7	11:42'45.422	10							
11	24.639	24.438	25.536	24.421	1'39.034	247,7	11:44'24.456	11							
12	24.351	24.355	25.585	24.267	1'38.558	246,0	11:46'03.014	12							
13	24.598	24.620	26.472	39.327	1'55.017P	246,0	11:47'58.031	13							
14	11'42.554	27.448	26.134	24.368	13'00.504P		12:00'58.535	14							
15	24.572	24.627	25.220	24.107	1'38.526	245,5	12:02'37.061	15							
16	24.160	24.329	24.996	24.072	1'37.557	248,3	12:04'14.618	16							
17	24.358	24.453	25.521	24.204	1'38.536	251,7	12:05'53.154	17							
18	24.165	24.130	25.298	23.968	1'37.561	248,3	12:07'30.715	18							
19	24.940	29.994	25.471	24.235	1'44.640	247,1	12:09'15.355	19							
20	24.291	24.259	25.069	24.124	1'37.743	248,8	12:10'53.098	20							
21	30.847	30.079	27.011	30.663	1'58.600C	247,7	12:12'51.698	21							
22	24.306	25.381	25.604	24.745	1'40.036	250,0	12:14'31.734	22							
23	24.327	24.566	26.495	26.720	1'42.108	248,3	12:16'13.842	23							
24	24.573	24.746	26.028	24.595	1'39.942	248,8	12:17'53.784	24							
25	24.526	26.005	26.386	25.231	1'42.148	248,3	12:19'35.932	25							

13° 66 N. TUULI (1'37.248)							
Lap	Seg.1	Seg.2	Seg.3	Seg.4	Lap Time	km/h	Local Time
1		27.933	28.176	25.533			11:27'27.503
2	25.877	25.775	26.434	25.053	1'43.139	243,2	11:29'10.642
3	25.637	24.978	25.873	24.608	1'41.096	243,2	11:30'51.738
4	24.796	24.507	25.661	24.439	1'39.403	246,6	11:32'31.141
5	24.523	24.478	25.548	24.275	1'38.824	247,1	11:34'09.965
6	24.732	24.340	25.729	24.			

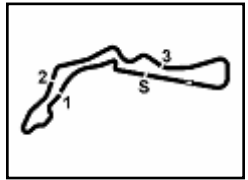

Autodrom Most 4.212 m

Tissot Czech Round, 6-8 August 2021

Chronological Analysis Free Practice 1st Session

4 / 7

3	25.051	25.681	25.706	24.660	1'41.098	241,6	11:29'07.754	14	24.618	24.928	25.462	24.327	1'39.335	251,7	12:06'28.155																																																																																																																																																																																										
4	25.752	25.432	26.021	25.969	1'43.174	238,4	11:30'50.928	15	24.473	24.660	25.292	24.166	1'38.591	244,9	12:08'06.746																																																																																																																																																																																										
5	24.767	24.416	25.268	24.482	1'38.933	243,8	11:32'29.861	16	24.506	24.424	25.266	24.218	1'38.414	245,5	12:09'45.160																																																																																																																																																																																										
6	25.294	27.043	25.710	24.664	1'42.711	242,7	11:34'12.572	17	24.493	24.447	25.287	24.404	1'38.631	244,9	12:11'23.791																																																																																																																																																																																										
7	24.536	24.274	25.506	24.078	1'38.394	242,2	11:35'50.966	18	24.371	24.273	25.212	24.445	1'38.301	244,9	12:13'02.092																																																																																																																																																																																										
8	24.298	24.324	25.396	24.443	1'38.461	243,8	11:37'29.427	19	24.453	24.267	25.329	24.215	1'38.264	244,9	12:14'40.356																																																																																																																																																																																										
9	24.261	24.309	25.237	24.274	1'38.081	243,2	11:39'07.508	20	24.283	24.252	25.116	24.381	1'38.032	246,0	12:16'18.388																																																																																																																																																																																										
10	27.877	24.940	27.810	52.246	2'12.873CP	242,7	11:41'20.381	21	24.306	24.366	30.129	25.456	1'44.257	246,0	12:18'02.645																																																																																																																																																																																										
11	6'00.598	30.317	27.291	24.499	7'22.705P		11:48'43.086	22	24.265	24.224	25.077	24.189	1'37.755	244,9	12:19'40.400																																																																																																																																																																																										
12	24.307	24.546	26.006	25.214	1'40.073	241,1	11:50'23.159	<table border="1"> <thead> <tr> <th colspan="8">19° 51 M. ENDERLEIN (1'37.828)</th> </tr> <tr> <th>Lap</th><th>Seg.1</th><th>Seg.2</th><th>Seg.3</th><th>Seg.4</th><th>Lap Time</th><th>km/h</th><th>Local Time</th> </tr> </thead> <tbody> <tr><td>1</td><td></td><td>27.385</td><td>27.623</td><td>25.238</td><td></td><td></td><td>11:27'54.935</td></tr> <tr><td>2</td><td>25.732</td><td>25.661</td><td>26.541</td><td>24.709</td><td>1'42.643</td><td>248,3</td><td>11:29'37.578</td></tr> <tr><td>3</td><td>24.759</td><td>25.202</td><td>26.064</td><td>24.554</td><td>1'40.579</td><td>248,8</td><td>11:31'18.157</td></tr> <tr><td>4</td><td>24.680</td><td>25.050</td><td>25.911</td><td>24.462</td><td>1'40.103</td><td>250,0</td><td>11:32'58.260</td></tr> <tr><td>5</td><td>24.521</td><td>24.821</td><td>25.761</td><td>24.375</td><td>1'39.478</td><td>248,3</td><td>11:34'37.738</td></tr> <tr><td>6</td><td>24.497</td><td>24.752</td><td>25.817</td><td>24.752</td><td>1'39.818</td><td>248,8</td><td>11:36'17.556</td></tr> <tr><td>7</td><td>24.638</td><td>27.787</td><td>27.552</td><td>44.108</td><td>2'04.085P</td><td>248,8</td><td>11:38'21.641</td></tr> <tr><td>8</td><td>7'52.347</td><td>25.468</td><td>26.153</td><td>24.481</td><td>9'08.449P</td><td></td><td>11:47'30.090</td></tr> <tr><td>9</td><td>24.539</td><td>24.543</td><td>25.719</td><td>24.399</td><td>1'39.200</td><td>247,1</td><td>11:49'09.290</td></tr> <tr><td>10</td><td>24.214</td><td>24.387</td><td>25.560</td><td>24.496</td><td>1'38.657C</td><td>248,3</td><td>11:50'47.947</td></tr> <tr><td>11</td><td>28.234</td><td>26.719</td><td>28.091</td><td>47.934</td><td>2'10.978CP</td><td>246,6</td><td>11:52'58.925</td></tr> <tr><td>12</td><td>7'30.996</td><td>25.452</td><td>25.977</td><td>24.299</td><td>8'46.724P</td><td></td><td>12:01'45.649</td></tr> <tr><td>13</td><td>24.118</td><td>24.273</td><td>25.358</td><td>24.079</td><td>1'37.828</td><td>248,3</td><td>12:03'23.477</td></tr> <tr><td>14</td><td>24.045</td><td>24.455</td><td>25.577</td><td>24.163</td><td>1'38.240</td><td>250,6</td><td>12:05'01.717</td></tr> <tr><td>15</td><td>24.124</td><td>24.277</td><td>26.344</td><td>25.503</td><td>1'40.248</td><td>250,6</td><td>12:06'41.965</td></tr> <tr><td>16</td><td>24.180</td><td>24.413</td><td>25.483</td><td>24.284</td><td>1'38.360</td><td>252,9</td><td>12:08'20.325</td></tr> <tr><td>17</td><td>27.917</td><td>27.408</td><td>27.567</td><td>42.352</td><td>2'05.244P</td><td>247,7</td><td>12:10'25.569</td></tr> <tr><td>18</td><td>3'18.923</td><td>27.287</td><td>27.031</td><td>24.372</td><td>4'37.613P</td><td></td><td>12:15'03.182</td></tr> <tr><td>19</td><td>24.221</td><td>24.329</td><td>25.495</td><td>24.145</td><td>1'38.190</td><td>251,2</td><td>12:16'41.372</td></tr> <tr><td>20</td><td>24.069</td><td>24.182</td><td>25.742</td><td>24.162</td><td>1'38.155</td><td>249,4</td><td>12:18'19.527</td></tr> <tr><td>21</td><td>32.342</td><td>29.639</td><td>30.142</td><td>46.741</td><td>2'18.864P</td><td>238,4</td><td>12:20'38.391</td></tr> </tbody> </table>								19° 51 M. ENDERLEIN (1'37.828)								Lap	Seg.1	Seg.2	Seg.3	Seg.4	Lap Time	km/h	Local Time	1		27.385	27.623	25.238			11:27'54.935	2	25.732	25.661	26.541	24.709	1'42.643	248,3	11:29'37.578	3	24.759	25.202	26.064	24.554	1'40.579	248,8	11:31'18.157	4	24.680	25.050	25.911	24.462	1'40.103	250,0	11:32'58.260	5	24.521	24.821	25.761	24.375	1'39.478	248,3	11:34'37.738	6	24.497	24.752	25.817	24.752	1'39.818	248,8	11:36'17.556	7	24.638	27.787	27.552	44.108	2'04.085P	248,8	11:38'21.641	8	7'52.347	25.468	26.153	24.481	9'08.449P		11:47'30.090	9	24.539	24.543	25.719	24.399	1'39.200	247,1	11:49'09.290	10	24.214	24.387	25.560	24.496	1'38.657C	248,3	11:50'47.947	11	28.234	26.719	28.091	47.934	2'10.978CP	246,6	11:52'58.925	12	7'30.996	25.452	25.977	24.299	8'46.724P		12:01'45.649	13	24.118	24.273	25.358	24.079	1'37.828	248,3	12:03'23.477	14	24.045	24.455	25.577	24.163	1'38.240	250,6	12:05'01.717	15	24.124	24.277	26.344	25.503	1'40.248	250,6	12:06'41.965	16	24.180	24.413	25.483	24.284	1'38.360	252,9	12:08'20.325	17	27.917	27.408	27.567	42.352	2'05.244P	247,7	12:10'25.569	18	3'18.923	27.287	27.031	24.372	4'37.613P		12:15'03.182	19	24.221	24.329	25.495	24.145	1'38.190	251,2	12:16'41.372	20	24.069	24.182	25.742	24.162	1'38.155	249,4	12:18'19.527	21	32.342	29.639	30.142	46.741	2'18.864P	238,4	12:20'38.391		
19° 51 M. ENDERLEIN (1'37.828)																																																																																																																																																																																																									
Lap	Seg.1	Seg.2	Seg.3	Seg.4	Lap Time	km/h	Local Time																																																																																																																																																																																																		
1		27.385	27.623	25.238			11:27'54.935																																																																																																																																																																																																		
2	25.732	25.661	26.541	24.709	1'42.643	248,3	11:29'37.578																																																																																																																																																																																																		
3	24.759	25.202	26.064	24.554	1'40.579	248,8	11:31'18.157																																																																																																																																																																																																		
4	24.680	25.050	25.911	24.462	1'40.103	250,0	11:32'58.260																																																																																																																																																																																																		
5	24.521	24.821	25.761	24.375	1'39.478	248,3	11:34'37.738																																																																																																																																																																																																		
6	24.497	24.752	25.817	24.752	1'39.818	248,8	11:36'17.556																																																																																																																																																																																																		
7	24.638	27.787	27.552	44.108	2'04.085P	248,8	11:38'21.641																																																																																																																																																																																																		
8	7'52.347	25.468	26.153	24.481	9'08.449P		11:47'30.090																																																																																																																																																																																																		
9	24.539	24.543	25.719	24.399	1'39.200	247,1	11:49'09.290																																																																																																																																																																																																		
10	24.214	24.387	25.560	24.496	1'38.657C	248,3	11:50'47.947																																																																																																																																																																																																		
11	28.234	26.719	28.091	47.934	2'10.978CP	246,6	11:52'58.925																																																																																																																																																																																																		
12	7'30.996	25.452	25.977	24.299	8'46.724P		12:01'45.649																																																																																																																																																																																																		
13	24.118	24.273	25.358	24.079	1'37.828	248,3	12:03'23.477																																																																																																																																																																																																		
14	24.045	24.455	25.577	24.163	1'38.240	250,6	12:05'01.717																																																																																																																																																																																																		
15	24.124	24.277	26.344	25.503	1'40.248	250,6	12:06'41.965																																																																																																																																																																																																		
16	24.180	24.413	25.483	24.284	1'38.360	252,9	12:08'20.325																																																																																																																																																																																																		
17	27.917	27.408	27.567	42.352	2'05.244P	247,7	12:10'25.569																																																																																																																																																																																																		
18	3'18.923	27.287	27.031	24.372	4'37.613P		12:15'03.182																																																																																																																																																																																																		
19	24.221	24.329	25.495	24.145	1'38.190	251,2	12:16'41.372																																																																																																																																																																																																		
20	24.069	24.182	25.742	24.162	1'38.155	249,4	12:18'19.527																																																																																																																																																																																																		
21	32.342	29.639	30.142	46.741	2'18.864P	238,4	12:20'38.391																																																																																																																																																																																																		
13	27.565	24.699	27.511	55.102	2'14.877CP	241,1	11:52'38.036																																																																																																																																																																																																		
14	7'25.365	26.722	27.342	24.765	8'44.194P		12:01'22.230																																																																																																																																																																																																		
15	24.328	24.350	25.594	24.257	1'38.529	245,5	12:03'00.759																																																																																																																																																																																																		
16	24.211	26.509	26.091	24.568	1'41.379	243,8	12:04'42.138																																																																																																																																																																																																		
17	25.644	26.011	25.378	24.857	1'41.890	235,3	12:06'24.028																																																																																																																																																																																																		
18	24.243	24.190	25.061	24.077	1'37.571	243,2	12:08'01.599																																																																																																																																																																																																		
19	32.122	24.405	25.290	24.609	1'46.426C	247,1	12:09'48.025																																																																																																																																																																																																		
20	24.371	24.501	25.324	24.950	1'39.146	245,5	12:11'27.171																																																																																																																																																																																																		
21	24.521	24.203	25.433	24.324	1'38.481	244,3	12:13'05.652																																																																																																																																																																																																		
22	24.159	24.177	26.404	24.450	1'39.190	243,8	12:14'44.842																																																																																																																																																																																																		
23	28.379	26.023	29.704	27.834	1'51.940C	243,8	12:16'36.782																																																																																																																																																																																																		
24	24.649	24.439	25.579	24.551	1'39.218	243,8	12:18'16.000																																																																																																																																																																																																		

17° 99 D. WEBB (1'37.659)							
Lap	Seg.1	Seg.2	Seg.3	Seg.4	Lap Time	km/h	Local Time
1		28.002	28.161	24.958			11:26'58.433
2	25.766	25.307	25.734	24.572	1'41.379	246,6	11:28'39.812
3	25.259	25.320	40.798	25.359	1'56.736	250,0	11:30'36.548
4	24.826	24.402	25.992	24.145	1'39.365	244,3	11:32'15.913
5	24.468	24.547	25.556	24.310	1'38.881	244,9	11:33'54.794
6	24.693	24.846	25.909	40.234	1'55.682P	242,2	11:35'50.476
7	3'40.938	25.889	25.648	24.406	4'56.881P		11:40'47.357
8	24.566	24.481	25.727	23.932	1'38.706	246,0	11:42'26.063
9	24.533	24.494	25.402	24.157	1'38.586	246,0	11:44'04.649
10	28.495	26.327	27.342	24.764	1'46.928C	247,7	11:45'51.577
11	24.715	24.777	25.839	24.343	1'39.674	242,2	11:47'31.251
12	24.396	24.523	25.421	24.150	1'38.490	243,2	11:49'09.741
13	27.382	25.387	27.044	39.483	1'59.296CP	246,6	11:51'09.037
14	9'05.948	27.471	31.111	24.923	10'29.453P		12:01'38.490
15	24.406	24.860	25.499	23.961	1'38.726	243,8	12:03'17.216
16	28.018	27.247	26.500	24.088	1'45.853	245,5	12:05'03.069
17	24.160	24.385	25.207	23.907	1'37.659	248,3	12:06'40.728
18	24.281	24.613	25.857	39.686	1'54.437P	248,3	12:08'35.165
19	4'42.896	25.089	26.070	26.350	6'00.405P		12:14'35.570
20	24.199	24.281	25.469	27.731	1'41.680	248,8	12:16'17.250
21	24.527	24.740	29.505	26.994	1'45.766	248,3	12:18'03.016
22	24.305	24.374	25.197	24.058	1'37.934	247,7	12:19'40.950

18° 3 R. DE ROSA (1'37.755)							
Lap	Seg.1	Seg.2	Seg.3	Seg.4	Lap Time	km/h	Local Time
1		30.022	27.363	25.951			11:27'48.119
2	38.748	31.989	32.471	54.073	2'37.281CP	239,5	11:30'25.400
3	4'30.871	28.408	27.220	25.910	5'52.409P		11:36'17.809
4	25.253	25.923	26.480	25.495	1'43.151	244,9	11:38'00.960
5	24.922	24.895	26.267	24.939	1'41.023	246,0	11:39'41.983
6	25.152	25.045	25.742	24.560	1'40.499	244,9	11:41'22.482
7	24.719	24.720	25.564	24.356	1'39.359	244,3	11:43'01.841
8	24.375	24.903	25.770	24.780	1'39.828	244,3	11:44'41.669
9	24.398	24.466	25.472	24.367	1'38.703	243,8	11:46'20.372
10	24.368	32.013	26.499	44.397	2'07.277P	243,2	11:48'27.649
11	11'32.369	34.170	28.247	25.265	13'00.051P		12:01'27.700
12	24.841	24.847	25.564	24.524	1'39.776	244,3	12:03'07.476
13	24.600	25.276	26.377	25.091	1'41.344	248,8	12:04'48.820

20° 26 M. VUGRINEC (1'37.880)							
Lap	Seg.1	Seg.2	Seg.3	Seg.4	Lap Time	km/h	Local Time
1		27.609	27.179	25.629			11:26'56.031
2	25.392	25.142	26.325	24.762	1'41.621	238,4	11:28'37.652
3	25.025	24.872	25.984	24.502	1'40.383	240,0	11:30'18.035
4	24.811	24.598	25.721	24.488	1'39.618	240,0	11:31'57.653
5	24.532	24.663	25.270	24.285	1'38.750	247,1	11:33'36.403
6	24.676	24.452	25.453	40.996	1'55.577P	242,2	11:35'31.980
7	8'05.254	25.197	25.939	24.619	9'21.009P		11:44'52.989
8	24.693	24.369	25.592	24.148	1'38.802	239,5	11:46'31.791
9	24.767	24.477	25.494	24.309	1'39.047	239,5	11:48'10.838
10	24.651	24.296	25.322	24.199	1'38.468	238,4	11:49'49.306
11	24.547	26.264	28.121	44.737	2'03.669CP	238,4	11:51'52.975
12	9'57.490	25.166	25.810	24.553	11'13.019P		12:03'05.994
13	24.460	24.419	25.459	24.099	1'38.437	247,7	12:04'44.431
14	24.387	24.742	25.384	24.179	1'38.692	246,0	12:06'23.123
15	24.426	24.158	25.210	24.086	1'37.880	242,2	12:08'01.003
16	31.940	24.735	25.374	24.245	1'46.294C	242,2	12:09'47.297
17	24.940	24.318	25.427	41.583	1'56.268P	243,2	12:11'43.565
18	1'31.062	25.104	25.736	24.386	2'46.288P		12:14'29.853
19	24.638	24.163	25.151	24.149	1'38.101	241,1	12:16'07.954
20	24.562	24.129	25.267	24.269	1'38.227	240,0	12:17'46.181
21	24.525	24.215	25.342	24.249	1'38.331	240,0	12:19'24.512

21° 50 O. VOSTATEK (1'37.961)							
Lap	Seg.1	Seg.2	Seg.3	Seg.4	Lap Time	km/h	Local Time
1		26.898	27.297	24.871			11:26'57.029
2	25.474	25.331	26.328	24.757	1'41.890	247,1	11:28'38.919
3	24.627	24.676	25.730	24.420	1'39.453	244,3	11:30'18.372

06/08/2021 P = Pits In/Out - C = Lap Time Cancelled

These data/results cannot be reproduced, stored and/or transmitted in whole or in part by any manner of electronic, mechanical, photocopying, recording, broadcasting or otherwise now known or herein after developed without the previous express consent by the copyright owner, except for reproduction in daily press and regular printed publications on sale to the public within 60 days of the event related to those data/results and always provided that copyright symbol appears together as follows below.

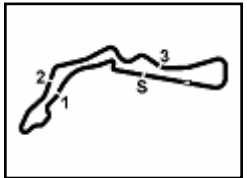

Tissot Czech Round, 6-8 August 2021 Chronological Analysis Free Practice 1st Session

Autodrom Most 4.212 m

5 / 7

4	25.128	24.597	25.731	24.569	1'40.025	247,7	11:31'58.397	17	33.588	37.642	30.850	27.094	2'09.174	247,1	12:06'33.511
5	24.882	24.487	25.493	24.386	1'39.248	246,6	11:33'37.645	18	24.396	24.540	25.641	24.348	1'38.925	248,8	12:08'12.436
6	27.057	24.284	25.377	24.193	1'40.911	247,7	11:35'18.556	19	24.681	24.445	25.774	24.452	1'39.352	253,5	12:09'51.788
7	24.421	24.197	25.416	24.270	1'38.304	247,1	11:36'56.860	20	24.479	24.523	25.415	24.404	1'38.821	250,0	12:11'30.609
8	24.555	24.492	25.756	40.051	1'54.854P	246,0	11:38'51.714	21	24.533	25.406	29.502	37.938	1'57.379	250,0	12:13'27.988
9	11'10.204	25.077	26.268	45.427	12'46.976CP		11:51'38.690	22	24.341	24.282	25.377	24.241	1'38.241	247,7	12:15'06.229
10	8'29.015	24.770	26.156	24.542	9'44.483P		12:01'23.173								
11	24.980	24.463	25.372	24.312	1'39.127	248,3	12:03'02.300								
12	24.260	25.082	26.329	24.351	1'40.022	245,5	12:04'42.322								
13	24.647	24.330	25.376	24.284	1'38.637	245,5	12:06'20.959								
14	24.296	24.159	25.358	24.154	1'37.967	243,8	12:07'58.926								
15	24.209	24.169	25.416	24.391	1'38.185	247,1	12:09'37.111								
16	26.916	24.561	25.407	24.519	1'41.403	246,6	12:11'18.514								
17	24.435	24.099	25.465	24.301	1'38.300	245,5	12:12'56.814								
18	24.180	24.205	25.289	24.447	1'38.121	245,5	12:14'34.935								
19	24.315	24.056	25.298	24.292	1'37.961	249,4	12:16'12.896								
20	24.526	24.163	25.346	24.141	1'38.176	246,0	12:17'51.072								
21	24.264	24.087	25.618	24.277	1'38.246	247,1	12:19'29.318								

24° 32 S. MORAIS (1'38.256)

Lap	Seg.1	Seg.2	Seg.3	Seg.4	Lap Time	km/h	Local Time
1		29.509	28.344	25.652			11:27'05.396
2	26.732	26.220	27.225	25.349	1'45.526	236,8	11:28'50.922
3	25.783	25.692	26.553	24.898	1'42.926	245,5	11:30'33.848
4	25.094	25.390	26.017	24.634	1'41.135C	250,0	11:32'14.983
5	24.845	25.008	25.996	24.679	1'40.528	246,0	11:33'55.511
6	24.628	24.683	25.687	24.714	1'39.712	247,1	11:35'35.223
7	25.382	25.709	26.906	26.088	1'44.085	244,9	11:37'19.308
8	24.899	26.589	25.990	24.471	1'41.949	226,4	11:39'01.257
9	24.689	24.941	26.117	45.131	2'00.878P	247,7	11:41'02.135
10	5'47.439	25.976	26.079	24.556	7'04.050P		11:48'06.185
11	24.749	26.695	26.472	25.843	1'43.759	243,2	11:49'49.944
12	24.637	24.703	27.814	44.658	2'01.812CP	246,0	11:51'51.756
13	8'25.494	26.145	28.915	26.503	9'47.057P		12:01'38.813
14	24.544	24.746	25.696	24.237	1'39.223	248,3	12:03'18.036
15	24.553	24.762	25.509	24.245	1'39.069	246,6	12:04'57.105
16	27.078	27.811	26.126	24.465	1'45.480	248,8	12:06'42.585
17	24.519	24.523	25.592	24.345	1'38.979	249,4	12:08'21.564
18	24.429	24.578	25.604	24.250	1'38.861	248,8	12:10'00.425
19	29.010	27.150	26.650	24.425	1'47.235C	248,8	12:11'47.660
20	24.469	24.274	39.691	24.746	1'53.180	246,6	12:13'40.840
21	24.382	24.223	25.371	24.280	1'38.256	246,0	12:15'19.096
22	24.237	24.435	25.453	24.254	1'38.379	246,0	12:16'57.475
23	29.278	26.915	26.715	48.962	2'11.870CP	246,0	12:19'09.345

25° 95 V. TAKALA (1'38.636)

Lap	Seg.1	Seg.2	Seg.3	Seg.4	Lap Time	km/h	Local Time
1		27.555	28.363	26.124			11:27'00.288
2	26.248	26.337	27.170	24.784	1'44.539	242,2	11:28'44.827
3	24.855	24.928	26.098	24.708	1'40.589	251,2	11:30'25.416
4	24.523	24.758	26.021	24.472	1'39.774	252,3	11:32'05.190
5	25.334	24.761	25.913	24.731	1'40.739	252,3	11:33'45.929
6	24.454	24.476	26.019	24.805	1'39.754	251,7	11:35'25.683
7	24.467	24.691	25.855	24.729	1'39.742	249,4	11:37'05.425
8	24.547	24.552	25.701	40.991	1'55.791P	248,8	11:39'01.216
9	7'13.002	25.333	26.243	24.434	8'29.012P		11:47'30.228
10	24.745	24.472	25.754	24.319	1'39.290	248,3	11:49'09.518
11	24.561	24.255	25.543	24.519	1'38.878C	251,7	11:50'48.396
12	28.311	26.151	26.262	42.121	2'02.845CP	247,7	11:52'51.241
13	7'45.103	24.716	25.645	24.336	8'59.800P		12:01'51.041
14	26.953	24.887	25.568	24.381	1'41.789C	250,6	12:03'32.830
15	24.493	24.348	25.515	24.621	1'38.977	250,6	12:05'11.807
16	24.552	24.450	25.321	24.373	1'38.696	249,4	12:06'50.503
17	24.629	24.403	25.345	24.259	1'38.636	250,0	12:08'29.139
18	24.372	24.285	25.687	39.922	1'54.266P	250,0	12:10'23.405
19	3'26.346	24.942	25.295	24.501	4'41.084P		12:15'04.489
20	29.197	24.938	25.358	24.464	1'43.957C	252,9	12:16'48.446
21	28.065	25.204	25.579	24.540	1'43.388C	252,3	12:18'31.834

26° 19 P. SZKOPEK (1'38.655)

Lap	Seg.1	Seg.2	Seg.3	Seg.4	Lap Time	km/h	Local Time
1		27.392	27.683	25.382			11:27'02.755
2	25.769	25.630	27.127	24.605	1'43.131	243,8	11:28'45.886
3	24.971	25.501	26.533	24.730	1'41.735	246,0	11:30'27.621
4	25.498	41.156	26.652	24.874	1'58.180	245,5	11:32'25.801

06/08/2021 P = Pits In/Out - C = Lap Time Cancelled

These data/results cannot be reproduced, stored and/or transmitted in whole or in part by any manner of electronic, mechanical, photocopying, recording, broadcasting or otherwise now known or herein after developed without the previous express consent by the copyright owner, except for reproduction in daily press and regular printed publications on sale to the public within 60 days of the event related to those data/results and always provided that copyright symbol appears together as follows below.

© DORNA WSBK ORGANIZATION Srl 2021

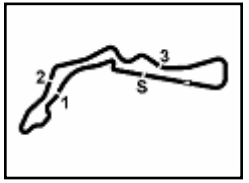

Tissot Czech Round, 6-8 August 2021

Chronological Analysis Free Practice 1st Session

5	24.937	25.009	26.192	24.570	1'40.708	242,2	11:34'06.509	21	24.571	24.388	25.502	24.282	1'38.743	244,3	12:18'26.189
6	25.049	24.824	26.169	24.917	1'40.959	244,3	11:35'47.468								
7	24.670	24.831	25.718	24.276	1'39.495	245,5	11:37'26.963								
8	28.812	28.844	28.521	43.099	2'09.276P	243,8	11:39'36.239								
9	20'07.613	25.874	26.338	24.630	2'124.455P		12:01'00.694								
10	24.768	24.746	25.744	24.412	1'39.670	238,9	12:02'40.364								
11	24.800	24.779	25.674	24.529	1'39.782	241,6	12:04'20.146								
12	24.921	25.017	25.589	24.280	1'39.807	239,5	12:05'59.953								
13	24.626	24.644	25.622	24.356	1'39.248	242,2	12:07'39.201								
14	24.739	33.353	26.842	24.500	1'49.434	242,2	12:09'28.635								
15	24.667	24.537	25.153	24.298	1'38.655	241,1	12:11'07.290								
16	30.507	28.341	27.717	46.994	2'13.559CP	242,2	12:13'20.849								
17	3'24.413	25.095	25.591	24.710	4'39.809P		12:18'00.658								
18	24.876	24.742	25.403	24.462	1'39.483	238,9	12:19'40.141								
29° 43 L. GRUNWALD (1'38.743)															
	Lap	Seg.1	Seg.2	Seg.3	Seg.4	Lap Time	km/h	Local Time							
	1		28.064	28.254	25.643			11:26'58.015							
	2	26.092	26.081	26.588	25.141	1'43.902	237,9	11:28'41.917							
	3	25.365	25.159	26.579	24.918	1'42.021	243,2	11:30'23.938							
	4	25.160	24.998	25.914	24.886	1'40.958	243,8	11:32'04.896							
	5	25.045	24.876	26.257	24.779	1'40.957	243,2	11:33'45.853							
	6	24.817	24.700	26.165	24.685	1'40.367	242,2	11:35'26.220							
	7	24.767	24.580	25.884	25.075	1'40.306	246,6	11:37'06.526							
	8	24.773	24.498	25.719	24.567	1'39.557	244,3	11:38'46.083							
	9	24.641	24.431	25.821	24.595	1'39.488	244,3	11:40'25.571							
	10	24.572	24.373	25.576	24.604	1'39.125	243,8	11:42'04.696							
	11	25.287	26.086	26.845	41.168	1'59.386P	244,9	11:44'04.082							
	12	16'05.408	27.312	28.168	25.394	1'726.282P		12:01'30.364							
	13	24.761	26.418	27.117	24.760	1'43.056	243,2	12:03'13.420							
	14	24.674	26.282	27.298	24.972	1'43.226	243,8	12:04'56.646							
	15	24.680	25.650	26.942	24.760	1'42.032	243,8	12:06'38.678							
	16	24.800	24.995	25.939	24.496	1'40.230	243,8	12:08'18.908							
	17	24.542	24.899	25.747	24.681	1'39.869	245,5	12:09'58.777							
	18	24.506	24.442	25.664	24.358	1'38.970	246,0	12:11'37.747							
	19	24.538	24.578	25.723	24.421	1'39.260	246,6	12:13'17.007							
	20	24.410	24.337	25.637	24.359	1'38.743	244,9	12:14'55.750							
	21	24.380	24.260	25.690	24.569	1'38.899	245,5	12:16'34.649							
30° 42 S. FROSSARD (1'39.076)															
	Lap	Seg.1	Seg.2	Seg.3	Seg.4	Lap Time	km/h	Local Time							
	1							11:26'01.283							
	2	42.439	28.148	28.306	26.323	2'05.216P		11:28'06.499							
	3	26.479	26.767	28.015	25.908	1'47.169	243,2	11:29'53.668							
	4	25.554	25.900	27.422	26.240	1'45.116	237,4	11:31'38.784							
	5	25.158	25.561	26.498	25.381	1'42.598	245,5	11:33'21.382							
	6	25.271	25.680	26.411	25.608	1'42.970	242,7	11:35'04.352							
	7	25.596	25.701	26.635	25.175	1'43.107	242,2	11:36'47.459							
	8	25.103	25.388	26.223	24.997	1'41.711	244,3	11:38'29.170							
	9	25.151	25.150	26.320	25.025	1'41.646	244,9	11:40'10.816							
	10	25.859	25.499	26.336	24.826	1'42.520	244,9	11:41'53.336							
	11	24.734	25.067	26.229	24.705	1'40.735	247,7	11:43'34.071							
	12	24.986	25.090	26.311	24.933	1'41.320	245,5	11:45'15.391							
	13	24.891	25.066	26.060	24.715	1'40.732	244,3	11:46'56.123							
	14	25.017	29.197	26.008	24.920	1'45.142	242,7	11:48'41.265							
	15	25.209	25.089	26.258	39.529	1'56.085P	244,9	11:50'37.350							
	16	9'31.841	25.670	26.961	25.018	1'049.490P		12:01'26.840							
	17	24.833	25.010	26.093	24.643	1'40.579	244,9	12:03'07.419							
	18	24.766	25.394	26.404	25.113	1'41.677	249,4	12:04'49.096							
	19	25.223	25.222	26.057	24.513	1'41.015	248,8	12:06'30.111							
	20	24.805	25.022	26.049	24.407	1'40.283	248,8	12:08'10.394							
	21	24.618	24.880	25.743	24.414	1'39.655	247,7	12:09'50.049							
	22	24.495	24.652	25.600	24.329	1'39.076	250,0	12:11'29.125							
	23	24.763	24.712	25.641	24.502	1'39.618	248,8	12:13'08.743							
	24	24.481	24.786	25.867	24.402	1'39.536	248,8	12:14'48.279							
	25	25.169	26.100	28.737	24.729	1'44.735	247,1	12:16'33.014							
	26	24.662	24.608	25.844	24.549	1'39.663	246,6	12:18'12.677							
	27	24.575	24.684	25.738	24.569	1'39.566	247,1	12:19'52.243							
31° 2 L. MONTELLA (1'39.230)															
	Lap	Seg.1	Seg.2	Seg.3	Seg.4	Lap Time	km/h	Local Time							
	1		28.004	28.665	25.772			11:26'59.468							
	2	26.509	27.830	27.098	25.850	1'47.287	233,3	11:28'46.755							
	3	26.325	26.492	26.513	25.439	1'44.769	244,3	11:30'31.524							
	4	26.206	29.642	26.645	25.005	1'47.498	244,9	11:32'19.022							
	5	25.180	25.491	26.195	24.892	1'41.758	247,7	11:34'00.780							

06/08/2021

P = Pits In/Out - C = Lap Time Cancelled

These data/results cannot be reproduced, stored and/or transmitted in whole or in part by any manner of electronic, mechanical, photocopying, recording, broadcasting or otherwise now known or herein after developed without the previous express consent by the copyright owner, except for reproduction in daily press and regular printed publications on sale to the public within 60 days of the event related to those data/results and always provided that copyright symbol appears together as follows below.

© DORNA WSBK ORGANIZATION Srl 2021

PIRC PERUGIA TIMING

Official Tyre Supplier



Official Timekeeper

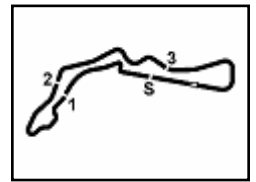

Autodrom Most 4.212 m

7 / 7

Tissot Czech Round, 6-8 August 2021

Chronological Analysis Free Practice 1st Session

6	24.980	25.245	25.892	24.974	1'41.091	248,3	11:35'41.871	4	26.473	27.254	28.523	26.219	1'48.469	239,5	11:31'38.628
7	25.522	25.524	25.824	24.934	1'41.804	246,0	11:37'23.675	5	26.562	26.571	28.344	26.297	1'47.774	239,5	11:33'26.402
8	25.550	25.076	25.903	24.903	1'41.432	245,5	11:39'05.107	6	26.154	26.478	27.775	25.703	1'46.110	240,0	11:35'12.512
9	25.311	25.286	26.049	26.128	1'42.774	246,0	11:40'47.881	7	34.234	26.478	27.365	25.919	1'53.996C	240,0	11:37'06.508
10	25.167	29.528	27.203	40.454	2'02.352P	249,4	11:42'50.233	8	25.985	25.943	27.492	25.556	1'44.976	239,5	11:38'51.484
11	4'07.987	27.896	26.455	25.252	5'27.590P		11:48'17.823	9	25.531	26.161	27.279	25.519	1'44.490	240,0	11:40'35.974
12	25.200	25.082	25.879	24.939	1'41.100	243,2	11:49'58.923	10	25.730	25.682	27.071	25.172	1'43.655	242,2	11:42'19.629
13	31.922	25.597	28.941	44.140	2'10.600CP	245,5	11:52'09.523	11	25.553	25.858	27.243	25.932	1'44.586	241,6	11:44'04.215
14	7'52.285	30.436	26.895	24.573	9'14.189P		12:01'23.712	12	25.556	26.083	27.249	45.358	2'04.246P	245,5	11:46'08.461
15	25.467	25.715	26.138	24.869	1'42.189	247,7	12:03'05.901	13	3'37.995	26.502	27.478	42.962	5'14.937CP		11:51'23.398
16	24.976	25.802	26.238	25.089	1'42.105	247,7	12:04'48.006	14	8'39.428	27.060	27.294	25.752	9'59.534P		12:01'22.932
17	24.946	25.698	25.942	24.785	1'41.371	246,0	12:06'29.377	15	25.215	25.758	26.773	25.203	1'42.949	243,2	12:03'05.881
18	24.729	25.115	25.723	24.711	1'40.278	248,3	12:08'09.655	16	25.556	25.664	26.531	25.069	1'42.820	243,2	12:04'48.701
19	29.461	27.651	27.184	28.870	1'53.166	247,7	12:10'02.821	17	25.368	25.305	26.580	24.907	1'42.160	244,9	12:06'30.861
20	24.911	24.778	25.859	24.581	1'40.129	248,3	12:11'42.950	18	25.069	25.238	26.356	24.736	1'41.399	243,2	12:08'12.260
21	24.799	24.667	25.801	24.574	1'39.841	248,3	12:13'22.791	19	25.471	25.429	26.491	25.484	1'42.875	246,6	12:09'55.135
22	24.458	24.516	25.745	24.511	1'39.230	248,3	12:15'02.021	20	24.998	25.287	26.356	25.018	1'41.659	241,1	12:11'36.794
23	32.322	30.106	30.233	42.508	2'15.169P	248,8	12:17'17.190	21	25.244	34.350	29.645	26.017	1'55.256	242,7	12:13'32.050
								22	24.920	25.481	26.370	46.296	2'03.067P	243,2	12:15'35.117
								23	1'43.677	27.527	29.718	25.574	3'06.496CP		12:18'41.613

32° 10 J. MRKYVKA (1'39.430)

Lap	Seg.1	Seg.2	Seg.3	Seg.4	Lap Time	km/h	Local Time
1		27.360	27.415	25.711			11:26'59.725
2	26.280	25.950	26.026	25.179	1'43.435	234,8	11:28'43.160
3	25.080	25.131	26.209	24.829	1'41.249	241,6	11:30'24.409
4	24.801	25.180	25.882	24.903	1'40.766	245,5	11:32'05.175
5	25.758	25.081	25.753	24.882	1'41.474	244,3	11:33'46.649
6	25.515	26.723	26.033	25.085	1'43.356	242,2	11:35'30.005
7	34.762	29.032	27.414	45.097	2'16.305CP	240,0	11:37'46.310
8	5'26.736	25.205	26.151	24.891	6'42.983P		11:44'29.293
9	24.940	24.796	25.712	24.833	1'40.281	237,9	11:46'09.574
10	24.904	24.785	25.684	25.020	1'40.393	238,4	11:47'49.967
11	25.038	24.827	25.780	24.938	1'40.583	237,4	11:49'30.550
12	29.943	26.925	27.161	47.273	2'11.302CP	237,9	11:51'41.852
13	8'04.629	25.701	26.400	25.072	9'21.802P		12:01'03.654
14	27.362	25.430	26.027	25.081	1'43.900	240,5	12:02'47.554
15	25.336	25.204	26.340	24.926	1'41.806	241,1	12:04'29.360
16	24.808	25.081	25.996	24.890	1'40.775	242,7	12:06'10.135
17	24.879	25.025	27.407	41.326	1'58.637P	241,1	12:08'08.772
18	5'26.508	25.495	25.862	24.889	6'42.754P		12:14'51.526
19	24.866	24.630	25.700	24.852	1'40.048	241,1	12:16'31.574
20	24.770	24.483	25.462	24.715	1'39.430	238,9	12:18'11.004
21	24.683	24.572	25.561	24.641	1'39.457	240,0	12:19'50.461

33° 24 L. TACCINI (1'40.633)

Lap	Seg.1	Seg.2	Seg.3	Seg.4	Lap Time	km/h	Local Time
1		27.889	28.318	26.163			11:26'56.109
2	26.696	25.547	26.259	24.952	1'43.454	239,5	11:28'39.563
3	25.264	25.365	26.240	24.915	1'41.784	248,3	11:30'21.347
4	27.476	24.944	25.951	25.215	1'43.586C	248,3	11:32'04.933
5	25.943	25.470	25.724	24.670	1'41.807	245,5	11:33'46.740
6	25.218	24.958	26.021	24.614	1'40.811	250,0	11:35'27.551
7	25.421	25.411	26.248	24.796	1'41.876	249,4	11:37'09.427
8	31.255	25.798	26.701	24.761	1'48.515C	246,6	11:38'57.942
9	24.942	26.918	26.387	44.220	2'02.467P	249,4	11:41'00.409
10	4'53.112	25.883	26.913	24.375	6'10.283P		11:47'10.692
11	24.854	25.259	26.046	24.474	1'40.633	247,1	11:48'51.325
12	25.048	30.435	29.391	26.555	30'29.754	245,5	12:19'21.079

34° 69 E. MONTERO HUERTA (1'41.399)

Lap	Seg.1	Seg.2	Seg.3	Seg.4	Lap Time	km/h	Local Time
1							11:25'49.970
2	42.172	28.993	30.488	27.311	2'08.964P		11:27'58.934
3	27.285	27.539	29.612	26.789	1'51.225	237,4	11:29'50.159

06/08/2021 P = Pits In/Out - C = Lap Time Cancelled

These data/results cannot be reproduced, stored and/or transmitted in whole or in part by any manner of electronic, mechanical, photocopying, recording, broadcasting or otherwise now known or herein after developed without the previous express consent by the copyright owner, except for reproduction in daily press and regular printed publications on sale to the public within 60 days of the event related to those data/results and always provided that copyright symbol appears together as follows below.

© DORNA WSBK ORGANIZATION Srl 2021

Tissot Czech Round, 6-8 August 2021
Weather Report Free Practice 1st Session
 Session started 11:25 - Session ended 12:20

Autodrom Most 4.212 m

Air Temperature

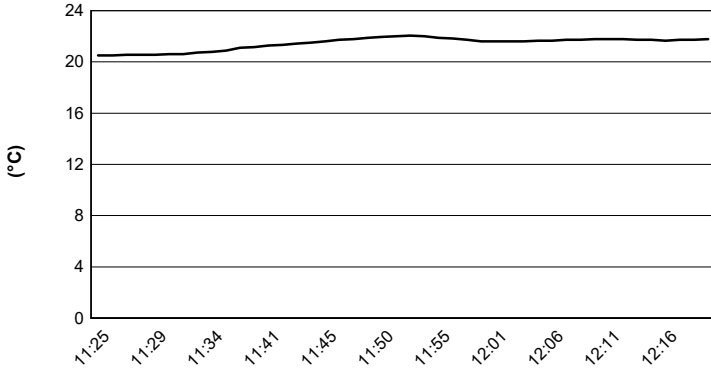

Track Temperature

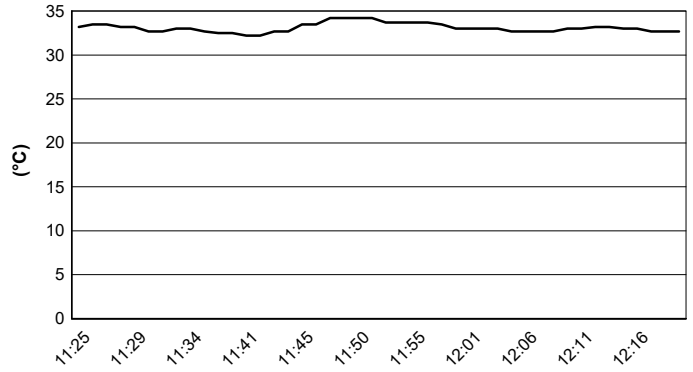

Air Pressure

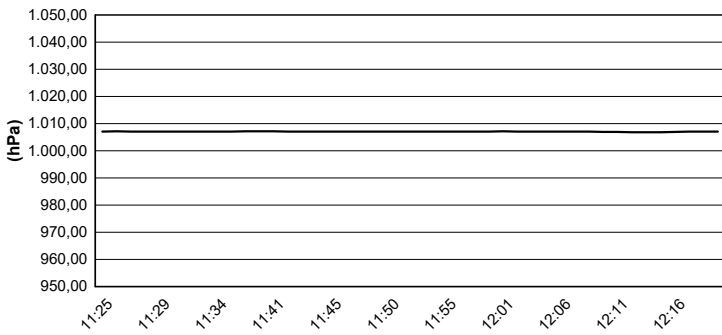

Humidity

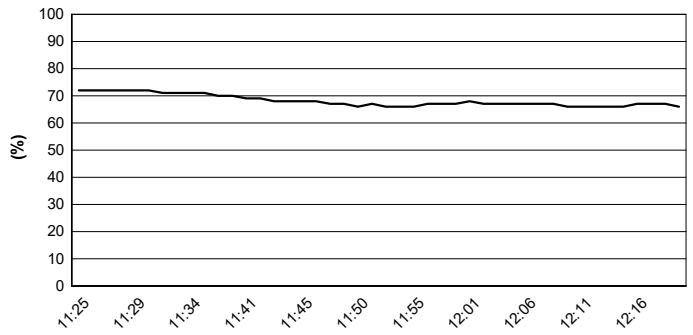

Wind Speed

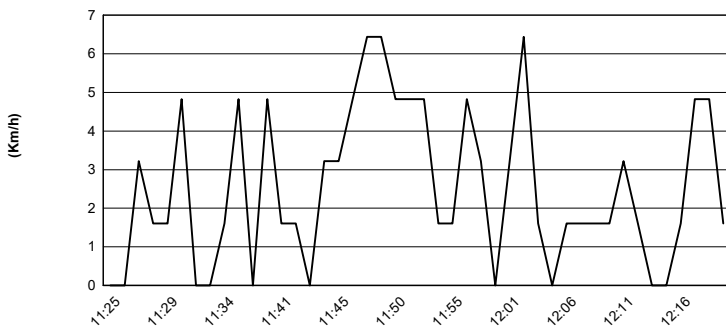

Wind Direction

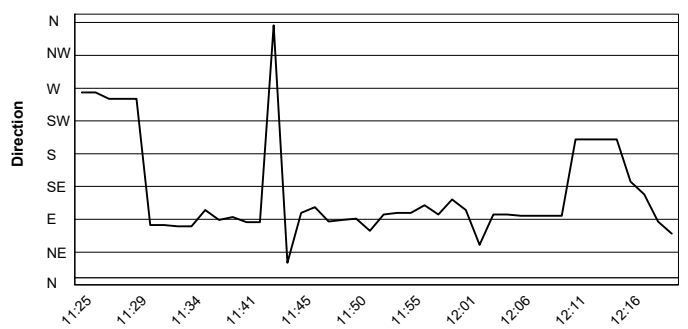

06/08/2021

These data/results cannot be reproduced, stored and/or transmitted in whole or in part by any manner of electronic, mechanical, photocopying, recording, broadcasting or otherwise now known or herein after developed without the previous express consent by the copyright owner, except for reproduction in daily press and regular printed publications on sale to the public within 60 days of the event related to those data/results and always provided that copyright symbol appears together as follows below.

© DORNA WSBK ORGANIZATION Srl 2021