

Prosecco DOC Dutch Round, 23-25 July 2021

Results Tissot Superpole

No.	Rider	Nat	Team	Bike	Class	Time	Gap	Rel.	Laps	Speed	
										Avg	Max
1	77 D. AEGERTER	SUI	Ten Kate Racing Yamaha	Yamaha YZF R6		1'37.222			10	168,184	255,3
2	4 S. ODENDAAL	RSA	Evan Bros. WorldSSP Yamaha Team	Yamaha YZF R6		1'37.527	0.305	0.305	9	167,658	252,3
3	5 P. OETTL	GER	Kawasaki Puccetti Racing	Kawasaki ZX-6R		1'37.579	0.357	0.052	8	167,569	255,9
4	38 H. SOOMER	EST	Kallio Racing	Yamaha YZF R6		1'37.751	0.529	0.172	7	167,274	252,9
5	81 M. GONZALEZ	ESP	Yamaha ParkinGo Team	Yamaha YZF R6		1'38.016	0.794	0.265	10	166,822	254,1
6	21 R. KRUMMENACHER	SUI	EAB Racing Team	Yamaha YZF R6		1'38.117	0.895	0.101	9	166,650	252,3
7	16 J. CLUZEL	FRA	GMT94 Yamaha	Yamaha YZF R6		1'38.173	0.951	0.056	8	166,555	251,2
8	3 R. DE ROSA	ITA	Orelac Racing VerdNatura	Kawasaki ZX-6R		1'38.277	1.055	0.104	9	166,379	250,0
9	94 F. CARICASULO	ITA	GMT94 Yamaha	Yamaha YZF R6		1'38.444	1.222	0.167	8	166,096	247,7
10	29 L. BERNARDI	SMR	CM Racing	Yamaha YZF R6		1'38.521	1.299	0.077	9	165,967	251,7
11	66 N. TUULI	FIN	MV Agusta Corse Clienti	MV Agusta F3 675		1'38.591	1.369	0.070	9	165,849	250,0
12	61 C. ONCU	TUR	Kawasaki Puccetti Racing	Kawasaki ZX-6R		1'38.605	1.383	0.014	8	165,825	254,1
13	95 V. TAKALA	FIN	Kallio Racing	Yamaha YZF R6		1'38.956	1.734	0.351	9	165,237	250,0
14	56 P. SEBESTYEN	HUN	Evan Bros. WorldSSP Yamaha Team	Yamaha YZF R6		1'38.967	1.745	0.011	4	165,219	255,9
15	70 M. ALCOBA	ESP	Yamaha MS Racing	Yamaha YZF R6		1'39.061	1.839	0.094	9	165,062	251,7
16	34 K. MANFREDI	ITA	Altogether Racing Team	Yamaha YZF R6	*	1'39.124	1.902	0.063	10	164,957	246,6
17	32 S. MORAIS	POR	Wojcik Racing Team	Yamaha YZF R6		1'39.192	1.970	0.068	9	164,844	252,9
18	7 M. CASADEI	ITA	VFT Racing	Yamaha YZF R6		1'39.343	2.121	0.151	8	164,593	246,6
19	84 M. FABRIZIO	ITA	G.A.P. MOTOZOO Racing by Puccetti	Kawasaki ZX-6R		1'39.347	2.125	0.004	8	164,587	252,9
20	24 L. TACCINI	ITA	Orelac Racing VerdNatura	Kawasaki ZX-6R	*	1'39.415	2.193	0.068	8	164,474	253,5
21	33 E. LAHTI	FIN	HRP Suzuki	Suzuki GSX-R600		1'39.672	2.450	0.257	9	164,050	246,6
22	99 D. WEBB	GBR	WRP Wepol Racing	Yamaha YZF R6		1'39.803	2.581	0.131	8	163,835	249,4
23	22 F. FULIGNI	ITA	VFT Racing	Yamaha YZF R6		1'39.922	2.700	0.119	8	163,640	248,3
24	55 G. HENDRA PRATAMA	INA	Ten Kate Racing Yamaha	Yamaha YZF R6		1'40.049	2.827	0.127	11	163,432	251,2
25	6 M. HERRERA	ESP	Biblion Iberica Yamaha Motoxrcing	Yamaha YZF R6	*	1'40.211	2.989	0.162	9	163,168	249,4
26	19 P. SZKOPEK	POL	Yamaha MS Racing	Yamaha YZF R6		1'40.902	3.680	0.691	5	162,050	244,3
27	42 S. FROSSARD	SUI	Moto Team Jura Vitesse	Yamaha YZF R6	*	1'41.259	4.037	0.357	10	161,479	248,8
28	69 E. MONTERO HUERTA	ESP	DK Motorsport	Yamaha YZF R6	*	1'41.272	4.050	0.013	10	161,458	244,9
29	2 L. MONTELLA	ITA	Chiodo Moto Racing	Yamaha YZF R6	*	1'41.436	4.214	0.164	9	161,197	251,2

Qualifying Lap Time (107% of 1'37.222): **1'44.029**

* WorldSSP Challenge

AIR	Humidity:	67%	Temp:	21°C
TRACK	Condition:	Dry	Temp:	29°C

Records	Pole (SP2)	2018	S.Cortese	1'37.799	167,190	Km/h
	Race (RC)	2018	R.Krummenacher	1'38.108	166,670	Km/h
	All Times (FP2)	2021	D.Aegerter	1'37.274	168,090	Km/h

Start 24/07/2021 10:25 End 10:57 The results are provisional until the end of the time limit for protests and appeals and the completion of the technical checks.

These data/results cannot be reproduced, stored and/or transmitted in whole or in part by any manner of electronic, mechanical, photocopying, recording, broadcasting or otherwise now known or herein after developed without the previous express consent by the copyright owner, except for reproduction in daily press and regular printed publications on sale to the public within 60 days of the event related to those data/results and always provided that copyright symbol appears together as follows below.

© DORNA WSBK ORGANIZATION Srl 2021

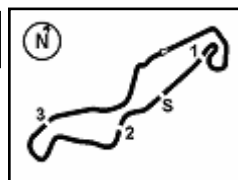

Prosecco DOC Dutch Round, 23-25 July 2021

Results Tissot Superpole

Session Highlights

Local Time	No. Rider	Description
10.25.00		Start
10.27.15	42 S. FROSSARD	Exceeded Track Limits - Turn 17
10.29.08	5 P. OETTL	Lap Cancelled (1'39.604) - Exceeded Track Limits - Turn 18
10.30.01	56 P. SEBESTYEN	Crashed - Turn 10
10.30.36	56 P. SEBESTYEN	Re-joined
10.31.32	22 F. FULIGNI	Lap Cancelled (1'40.266) - Art. 1.23.2 (Yellow Flag) - Turn 10
10.31.52	16 J. CLUZEL	Lap Cancelled (1'39.135) - Art. 1.23.2 (Yellow Flag) - Turn 10
10.38.02	19 P. SZKOPEK	Crashed - Turn 4
10.38.26	19 P. SZKOPEK	Re-joined
10.39.37	33 E. LAHTI	Lap Cancelled (5'30.085) - Art. 1.23.2 (Yellow Flag) - Turn 4
10.39.51	4 S. ODENDAAL	Lap Cancelled (4'32.013) - Art. 1.23.2 (Yellow Flag) - Turn 4
10.40.10	81 M. GONZALEZ	Lap Cancelled (1'42.308) - Art. 1.23.2 (Yellow Flag) - Turn 4
10.40.20	42 S. FROSSARD	Lap Cancelled (1'43.577) - Art. 1.23.2 (Yellow Flag) - Turn 4
10.40.33	95 V. TAKALA	Lap Cancelled (1'40.088) - Art. 1.23.2 (Yellow Flag) - Turn 4
10.40.45	19 P. SZKOPEK	BLACK FLAG - Doesn't enter pit lane after crash (art. 1.21.5)
10.41.00	77 D. AEGERTER	Lap Cancelled (4'06.242) - Art. 1.23.2 (Yellow Flag) - Turn 4
10.41.12	69 E. MONTERO HUERTA	Lap Cancelled (1'45.064) - Art. 1.23.2 (Yellow Flag) - Turn 4
10.41.50	38 H. SOOMER	Crashed - Turn 8
10.42.52	19 P. SZKOPEK	Technical Problem - Turn 8
10.43.54	94 F. CARICASULO	Crashed - Turn 9
10.44.18	66 N. TUULI	Crashed - Turn 3
10.44.56	66 N. TUULI	Re-joined
10.57.49		End Of Session
11.02.51	66 N. TUULI	Best Lap Cancelled (1'38.497) - Slow Riding - Art.1.21.2
11.12.06		All the crossing on FL from 10.42.35 until 10.44.46 have been cancelled according to art. 1.23.2 (Yellow Flag)
11.13.22		
11.14.44	38 H. SOOMER	Lap Cancelled (1'37.853) - Exceeded Track Limits

Fastest Laps Sequence

No.	Rider	Nat	Team	Bike	Local Time	Time	Gap	Avg
33	E. LAHTI	FIN	HRP Suzuki	Suzuki GSX-R600	10:28'26.025	1'41.755		160,692
21	R. KRUMMENACHER	SUI	EAB Racing Team	Yamaha YZF R6	10:28'26.059	1'40.350	-1.405	162,942
34	K. MANFREDI	ITA	AltoGo Racing Team	Yamaha YZF R6	10:28'26.258	1'40.129	-0.221	163,301
24	L. TACCINI	ITA	Orelac Racing VerdNatura	Kawasaki ZX-6R	10:28'26.537	1'39.985	-0.144	163,537
29	L. BERNARDI	SMR	CM Racing	Yamaha YZF R6	10:28'30.197	1'39.237	-0.748	164,769
77	D. AEGERTER	SUI	Ten Kate Racing Yamaha	Yamaha YZF R6	10:28'34.969	1'37.956	-1.281	166,924
5	P. OETTL	GER	Kawasaki Puccetti Racing	Kawasaki ZX-6R	10:30'06.069	1'37.766	-0.190	167,248
77	D. AEGERTER	SUI	Ten Kate Racing Yamaha	Yamaha YZF R6	10:33'40.952	1'37.468	-0.298	167,760
77	D. AEGERTER	SUI	Ten Kate Racing Yamaha	Yamaha YZF R6	10:41'12.945	1'37.222	-0.246	168,184

Start 10:25 End 10:57 The results are provisional until the end of the time limit for protests and appeals and the completion of the technical checks.

These data/results cannot be reproduced, stored and/or transmitted in whole or in part by any manner of electronic, mechanical, photocopying, recording, broadcasting or otherwise now known or herein after developed without the previous express consent by the copyright owner, except for reproduction in daily press and regular printed publications on sale to the public within 60 days of the event related to those data/results and always provided that copyright symbol appears together as follows below.

© DORNA WSBK ORGANIZATION Srl 2021

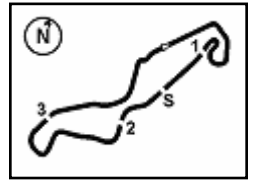

TT Circuit Assen 4.542 m

Prosecco DOC Dutch Round, 23-25 July 2021
Starting Grid - Race 1 (18 Laps x 4,542 km = 81,756 km)

1	1	77 AEGERTER D. Yamaha 1'37.222	2	4 ODENDAAL S. Yamaha 1'37.527	3	5 OETTL P. Kawasaki 1'37.579
2	4	81 GONZALEZ M. Yamaha 1'38.016	5	21 KRUMMENACHER R. Yamaha 1'38.117	6	16 CLUZEL J. Yamaha 1'38.173
3	7	3 DE ROSA R. Kawasaki 1'38.277	8	94 CARICASULO F. Yamaha 1'38.444	9	29 BERNARDI L. Yamaha 1'38.521
4	10	66 TUULI N. MV Agusta 1'38.591	11	61 ONCU C. Kawasaki 1'38.605	12	95 TAKALA V. Yamaha 1'38.956
5	13	56 SEBESTYEN P. Yamaha 1'38.967	14	70 ALCOBA M. Yamaha 1'39.061	15	34 MANFREDI K. Yamaha 1'39.124
6	16	32 MORAIS S. Yamaha 1'39.192	17	7 CASADEI M. Yamaha 1'39.343	18	84 FABRIZIO M. Kawasaki 1'39.347
7	19	24 TACCINI L. Kawasaki 1'39.415	20	33 LAHTI E. Suzuki 1'39.672	21	99 WEBB D. Yamaha 1'39.803
8	22	22 FULIGNI F. Yamaha 1'39.922	23	55 HENDRA PRATAMA G Yamaha 1'40.049	24	6 HERRERA M. Yamaha 1'40.211
9	25	19 SZKOPEK P. Yamaha 1'40.902	26	42 FROSSARD S. Yamaha 1'41.259	27	69 MONTERO HUERTA E Yamaha 1'41.272
10	28	2 MONTELLA L. Yamaha 1'41.436				

N.38 (Soomer H.) will not take part in the race. Declared unfit after SP

24/07/2021 The Race Director

These data/results cannot be reproduced, stored and/or transmitted in whole or in part by any manner of electronic, mechanical, photocopying, recording, broadcasting or otherwise now known or herein after developed without the previous express consent by the copyright owner, except for reproduction in daily press and regular printed publications on sale to the public within 60 days of the event related to those data/results and always provided that copyright symbol appears together as follows below. © DORNA WSBK ORGANIZATION Srl 2021

Prosecco DOC Dutch Round, 23-25 July 2021

Best Sectors & Speed Tissot Superpole

BEST LAP		
1	77 D. AEGERTER	Yamaha YZF R6 1'37.222
2	4 S. ODENDAAL	Yamaha YZF R6 1'37.527
3	5 P. OETTL	Kawasaki ZX-6R 1'37.579
4	38 H. SOOMER	Yamaha YZF R6 1'37.751
5	81 M. GONZALEZ	Yamaha YZF R6 1'38.016
6	21 R. KRUMMENACHER	Yamaha YZF R6 1'38.117
7	16 J. CLUZEL	Yamaha YZF R6 1'38.173
8	3 R. DE ROSA	Kawasaki ZX-6R 1'38.277
9	94 F. CARICASULO	Yamaha YZF R6 1'38.444
10	29 L. BERNARDI	Yamaha YZF R6 1'38.521
11	66 N. TUULI	MV Agusta F3 675 1'38.591
12	61 C. ONCU	Kawasaki ZX-6R 1'38.605
13	95 V. TAKALA	Yamaha YZF R6 1'38.956
14	56 P. SEBESTYEN	Yamaha YZF R6 1'38.967
15	70 M. ALCOBA	Yamaha YZF R6 1'39.061
16	34 K. MANFREDI	Yamaha YZF R6 1'39.124
17	32 S. MORAIS	Yamaha YZF R6 1'39.192
18	7 M. CASADEI	Yamaha YZF R6 1'39.343
19	84 M. FABRIZIO	Kawasaki ZX-6R 1'39.347
20	24 L. TACCINI	Kawasaki ZX-6R 1'39.415
21	33 E. LAHTI	Suzuki GSX-R600 1'39.672
22	99 D. WEBB	Yamaha YZF R6 1'39.803
23	22 F. FULIGNI	Yamaha YZF R6 1'39.922
24	55 G. HENDRA PRATAMA	Yamaha YZF R6 1'40.049
25	6 M. HERRERA	Yamaha YZF R6 1'40.211
26	19 P. SZKOPEK	Yamaha YZF R6 1'40.902
27	42 S. FROSSARD	Yamaha YZF R6 1'41.259
28	69 E. MONTERO HUERTA	Yamaha YZF R6 1'41.272
29	2 L. MONTELLA	Yamaha YZF R6 1'41.436

SPEED		
1	56 P. SEBESTYEN	Yamaha YZF R6 255.9
2	5 P. OETTL	Kawasaki ZX-6R 255.9
3	77 D. AEGERTER	Yamaha YZF R6 255.3
4	61 C. ONCU	Kawasaki ZX-6R 254.1
5	81 M. GONZALEZ	Yamaha YZF R6 254.1
6	24 L. TACCINI	Kawasaki ZX-6R 253.5
7	32 S. MORAIS	Yamaha YZF R6 252.9
8	38 H. SOOMER	Yamaha YZF R6 252.9
9	84 M. FABRIZIO	Kawasaki ZX-6R 252.9
10	4 S. ODENDAAL	Yamaha YZF R6 252.3
11	21 R. KRUMMENACHER	Yamaha YZF R6 252.3
12	29 L. BERNARDI	Yamaha YZF R6 251.7
13	70 M. ALCOBA	Yamaha YZF R6 251.7
14	55 G. HENDRA PRATAMA	Yamaha YZF R6 251.2
15	16 J. CLUZEL	Yamaha YZF R6 251.2
16	2 L. MONTELLA	Yamaha YZF R6 251.2
17	3 R. DE ROSA	Kawasaki ZX-6R 250.0
18	66 N. TUULI	MV Agusta F3 675 250.0
19	95 V. TAKALA	Yamaha YZF R6 250.0
20	6 M. HERRERA	Yamaha YZF R6 249.4
21	99 D. WEBB	Yamaha YZF R6 249.4
22	42 S. FROSSARD	Yamaha YZF R6 248.8
23	22 F. FULIGNI	Yamaha YZF R6 248.3
24	94 F. CARICASULO	Yamaha YZF R6 247.7
25	7 M. CASADEI	Yamaha YZF R6 246.6
26	33 E. LAHTI	Suzuki GSX-R600 246.6
27	34 K. MANFREDI	Yamaha YZF R6 246.6
28	69 E. MONTERO HUERTA	Yamaha YZF R6 244.9
29	19 P. SZKOPEK	Yamaha YZF R6 244.3

SEG. 1			SEG. 2			SEG. 3			SEG. 4		
1	77 D. AEGERTER	31.778	1	77 D. AEGERTER	14.906	1	5 P. OETTL	27.880	1	38 H. SOOMER	22.565
2	81 M. GONZALEZ	31.839	2	38 H. SOOMER	14.921	2	38 H. SOOMER	27.968	2	77 D. AEGERTER	22.567
3	5 P. OETTL	31.854	3	4 S. ODENDAAL	14.929	3	77 D. AEGERTER	27.971	3	4 S. ODENDAAL	22.583
4	4 S. ODENDAAL	31.862	4	5 P. OETTL	14.980	4	4 S. ODENDAAL	27.986	4	5 P. OETTL	22.607
5	94 F. CARICASULO	31.977	5	21 R. KRUMMENACHER	15.016	5	3 R. DE ROSA	28.030	5	21 R. KRUMMENACHER	22.715
6	3 R. DE ROSA	31.987	6	81 M. GONZALEZ	15.021	6	16 J. CLUZEL	28.123	6	16 J. CLUZEL	22.800
7	16 J. CLUZEL	31.987	7	66 N. TUULI	15.050	7	81 M. GONZALEZ	28.138	7	94 F. CARICASULO	22.827
8	66 N. TUULI	32.035	8	95 V. TAKALA	15.056	8	66 N. TUULI	28.162	8	3 R. DE ROSA	22.832
9	38 H. SOOMER	32.048	9	70 M. ALCOBA	15.061	9	21 R. KRUMMENACHER	28.164	9	81 M. GONZALEZ	22.859
10	29 L. BERNARDI	32.063	10	61 C. ONCU	15.074	10	61 C. ONCU	28.199	10	29 L. BERNARDI	22.868
11	61 C. ONCU	32.082	11	29 L. BERNARDI	15.141	11	34 K. MANFREDI	28.206	11	56 P. SEBESTYEN	22.890
12	21 R. KRUMMENACHER	32.142	12	84 M. FABRIZIO	15.142	12	94 F. CARICASULO	28.207	12	32 S. MORAIS	22.903
13	70 M. ALCOBA	32.148	13	56 P. SEBESTYEN	15.147	13	29 L. BERNARDI	28.281	13	95 V. TAKALA	22.960
14	84 M. FABRIZIO	32.237	14	3 R. DE ROSA	15.152	14	7 M. CASADEI	28.289	14	34 K. MANFREDI	22.977
15	56 P. SEBESTYEN	32.265	15	34 K. MANFREDI	15.179	15	70 M. ALCOBA	28.293	15	70 M. ALCOBA	22.980
16	34 K. MANFREDI	32.329	16	24 L. TACCINI	15.190	16	32 S. MORAIS	28.319	16	84 M. FABRIZIO	23.073
17	32 S. MORAIS	32.338	17	94 F. CARICASULO	15.192	17	24 L. TACCINI	28.376	17	66 N. TUULI	23.109
18	24 L. TACCINI	32.358	18	32 S. MORAIS	15.202	18	95 V. TAKALA	28.396	18	55 G. HENDRA PRATAMA	23.120
19	95 V. TAKALA	32.444	19	16 J. CLUZEL	15.207	19	56 P. SEBESTYEN	28.423	19	61 C. ONCU	23.127
20	7 M. CASADEI	32.465	20	33 E. LAHTI	15.235	20	84 M. FABRIZIO	28.505	20	24 L. TACCINI	23.128
21	99 D. WEBB	32.492	21	7 M. CASADEI	15.277	21	33 E. LAHTI	28.512	21	99 D. WEBB	23.211
22	55 G. HENDRA PRATAMA	32.535	22	22 F. FULIGNI	15.278	22	6 M. HERRERA	28.537	22	33 E. LAHTI	23.223
23	22 F. FULIGNI	32.583	23	99 D. WEBB	15.332	23	22 F. FULIGNI	28.541	23	7 M. CASADEI	23.265
24	6 M. HERRERA	32.656	24	55 G. HENDRA PRATAMA	15.361	24	99 D. WEBB	28.574	24	22 F. FULIGNI	23.275
25	33 E. LAHTI	32.669	25	42 S. FROSSARD	15.458	25	55 G. HENDRA PRATAMA	28.727	25	6 M. HERRERA	23.300
26	19 P. SZKOPEK	32.767	26	6 M. HERRERA	15.462	26	19 P. SZKOPEK	28.807	26	42 S. FROSSARD	23.363
27	2 L. MONTELLA	32.922	27	2 L. MONTELLA	15.492	27	69 E. MONTERO HUERTA	28.929	27	2 L. MONTELLA	23.445
28	69 E. MONTERO HUERTA	32.959	28	69 E. MONTERO HUERTA	15.537	28	2 L. MONTELLA	29.003	28	69 E. MONTERO HUERTA	23.674
29	42 S. FROSSARD	32.979	29	19 P. SZKOPEK	15.602	29	42 S. FROSSARD	29.115	29	19 P. SZKOPEK	23.688

24/07/2021

These data/results cannot be reproduced, stored and/or transmitted in whole or in part by any manner of electronic, mechanical, photocopying, recording, broadcasting or otherwise now known or herein after developed without the previous express consent by the copyright owner, except for reproduction in daily press and regular printed publications on sale to the public within 60 days of the event related to those data/results and always provided that copyright symbol appears together as follows below.

© DORNA WSBK ORGANIZATION Srl 2021

FICR PERUGIA TIMING



Official Tyre Supplier



Official Timekeeper

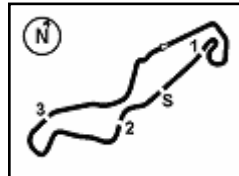

TT Circuit Assen 4.542 m

Prosecco DOC Dutch Round, 23-25 July 2021

Ideal Times Tissot Superpole

No.	Rider	Nat	Bike	Seg. 1	Seg. 2	Seg. 3	Seg. 4	Ideal Time			
				Diff. 1	Diff. 2	Diff. 3	Diff. 4	Best Lap	Pos.	Diff.	
1	77 D. AEGERTER	SUI	Yamaha YZF R6	31.778	14.906	27.971	22.567	1'37.222		1	
2	5 P. OETTL	GER	Kawasaki ZX-6R	31.854 +0.095	14.980	27.880 +0.155	22.607 +0.008	1'37.321	1'37.579	3	0.258
3	4 S. ODENDAAL	RSA	Yamaha YZF R6	31.862 +0.167	14.929	27.986	22.583	1'37.360	1'37.527	2	0.167
4	38 H. SOOMER	EST	Yamaha YZF R6	32.048 +0.025	14.921 +0.030	27.968 +0.194	22.565	1'37.502	1'37.751	4	0.249
5	81 M. GONZALEZ	ESP	Yamaha YZF R6	31.839 +0.069	15.021 +0.085	28.138	22.859 +0.005	1'37.857	1'38.016	5	0.159
6	3 R. DE ROSA	ITA	Kawasaki ZX-6R	31.987	15.152 +0.088	28.030 +0.188	22.832	1'38.001	1'38.277	8	0.276
7	21 R. KRUMMENACHER	SUI	Yamaha YZF R6	32.142	15.016 +0.061	28.164 +0.019	22.715	1'38.037	1'38.117	6	0.080
8	16 J. CLUZEL	FRA	Yamaha YZF R6	31.987	15.207	28.123 +0.056	22.800	1'38.117	1'38.173	7	0.056
9	94 F. CARICASULO	ITA	Yamaha YZF R6	31.977 +0.190	15.192 +0.051	28.207	22.827	1'38.203	1'38.444	9	0.241
10	29 L. BERNARDI	SMR	Yamaha YZF R6	32.063 +0.073	15.141 +0.014	28.281 +0.081	22.868	1'38.353	1'38.521	10	0.168
11	66 N. TUULI	FIN	MV Agusta F3 675	32.035 +0.087	15.050 +0.148	28.162	23.109	1'38.356	1'38.591	11	0.235
12	61 C. ONCU	TUR	Kawasaki ZX-6R	32.082 +0.078	15.074 +0.045	28.199	23.127	1'38.482	1'38.605	12	0.123
13	70 M. ALCOBA	ESP	Yamaha YZF R6	32.148 +0.167	15.061 +0.216	28.293 +0.167	22.980 +0.029	1'38.482	1'39.061	15	0.579
14	34 K. MANFREDI	ITA	Yamaha YZF R6	32.329 +0.085	15.179 +0.080	28.206 +0.059	22.977 +0.209	1'38.691	1'39.124	16	0.433
15	56 P. SEBESTYEN	HUN	Yamaha YZF R6	32.265 +0.163	15.147 +0.032	28.423 +0.047	22.890	1'38.725	1'38.967	14	0.242
16	32 S. MORAIS	POR	Yamaha YZF R6	32.338 +0.158	15.202 +0.139	28.319 +0.133	22.903	1'38.762	1'39.192	17	0.430
17	95 V. TAKALA	FIN	Yamaha YZF R6	32.444 +0.100	15.056	28.396	22.960	1'38.856	1'38.956	13	0.100
18	84 M. FABRIZIO	ITA	Kawasaki ZX-6R	32.237 +0.124	15.142 +0.150	28.505 +0.116	23.073	1'38.957	1'39.347	19	0.390
19	24 L. TACCINI	ITA	Kawasaki ZX-6R	32.365	15.190 +0.128	28.376 +0.169	23.128 +0.059	1'39.059	1'39.415	20	0.356
20	7 M. CASADEI	ITA	Yamaha YZF R6	32.465	15.277	28.289	23.265 +0.047	1'39.296	1'39.343	18	0.047
21	99 D. WEBB	GBR	Yamaha YZF R6	32.492 +0.162	15.332	28.574	23.211 +0.032	1'39.609	1'39.803	22	0.194
22	33 E. LAHTI	FIN	Suzuki GSX-R600	32.669 +0.033	15.235	28.512	23.223	1'39.639	1'39.672	21	0.033
23	22 F. FULIGNI	ITA	Yamaha YZF R6	32.583 +0.103	15.278 +0.142	28.541	23.275	1'39.677	1'39.922	23	0.245
24	55 G. HENDRA PRATAMA	INA	Yamaha YZF R6	32.535 +0.095	15.361 +0.011	28.727 +0.104	23.120 +0.096	1'39.743	1'40.049	24	0.306
25	6 M. HERRERA	ESP	Yamaha YZF R6	32.656	15.462	28.537 +0.148	23.300 +0.108	1'39.955	1'40.211	25	0.256
26	2 L. MONTELLA	ITA	Yamaha YZF R6	32.922 +0.372	15.492	29.003	23.445 +0.202	1'40.862	1'41.436	29	0.574
27	19 P. SZKOPEK	POL	Yamaha YZF R6	32.767 +0.038	15.602	28.807	23.688	1'40.864	1'40.902	26	0.038
28	42 S. FROSSARD	SUI	Yamaha YZF R6	32.979 +0.108	15.458 +0.013	29.115	23.363 +0.223	1'40.915	1'41.259	27	0.344
29	69 E. MONTERO HUERTA	ESP	Yamaha YZF R6	32.959 +0.130	15.537 +0.043	28.929	23.674	1'41.099	1'41.272	28	0.173
Overall Ideal Time				31.778	14.906	27.880	22.565	1'37.129			

24/07/2021

These data/results cannot be reproduced, stored and/or transmitted in whole or in part by any manner of electronic, mechanical, photocopying, recording, broadcasting or otherwise now known or herein after developed without the previous express consent by the copyright owner, except for reproduction in daily press and regular printed publications on sale to the public within 60 days of the event related to those data/results and always provided that copyright symbol appears together as follows below.

© DORNA WSBK ORGANIZATION Srl 2021

FICR PERUGIA TIMING



Official Tyre Supplier



Official Timekeeper

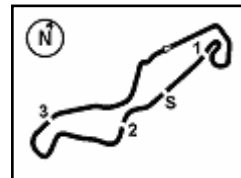

1° 77 D. AEGERTER (1'37.222)							
Lap	Seg.1	Seg.2	Seg.3	Seg.4	Lap Time	km/h	Local Time
1		17.400	36.325	23.619	208,1	10:26'57.013	
2	32.071	15.036	28.240	22.609	1'37.956	248,8	10:28'34.969
3	32.139	15.066	28.193	22.697	1'38.095	248,8	10:30'13.064
4	32.265	15.114	39.338	23.703	1'50.420	251,2	10:32'03.484
5	31.831	14.969	28.089	22.579	1'37.468	249,4	10:33'40.952
6	32.726	15.231	28.378	32.194	1'48.529P	255,3	10:35'29.481
7	2'58.584	15.670	28.926	23.062	4'06.242CP	240,0	10:39'35.723
8	31.778	14.906	27.971	22.567	1'37.222	246,6	10:41'12.945
9	31.855	15.118	28.501	22.727	1'38.201C	248,3	10:42'51.146
10	31.892	15.046	33.651	23.243	1'43.832C	250,0	10:44'34.978
11	32.053	15.143	28.702	22.885	1'38.783	251,7	10:46'13.761

6° 21 R. KRUMMENACHER (1'38.117)							
Lap	Seg.1	Seg.2	Seg.3	Seg.4	Lap Time	km/h	Local Time
1		16.144	29.912	23.256	242,7	10:26'45.709	
2	32.480	15.460	28.835	23.575	1'40.350	250,0	10:28'26.059
3	32.459	15.360	28.567	22.918	1'39.304	246,6	10:30'05.363
4	44.286	15.481	29.636	24.071	1'53.474	248,3	10:31'58.837
5	32.221	15.016	28.171	22.737	1'38.145	252,3	10:33'36.982
6	35.389	15.435	30.821	33.397	1'55.042P	248,3	10:35'32.024
7	3'18.191	15.708	29.082	23.341	4'26.322P	246,0	10:39'58.346
8	32.142	15.077	28.183	22.715	1'38.117	248,3	10:41'36.463
9	32.340	15.167	28.164	22.715	1'38.386C	248,3	10:43'14.849
10	42.145	15.439	28.678	23.220	1'49.482	249,4	10:45'04.331

2° 4 S. ODENDAAL (1'37.527)							
Lap	Seg.1	Seg.2	Seg.3	Seg.4	Lap Time	km/h	Local Time
1		15.407	28.650	23.218	247,7	10:28'02.051	
2	32.201	15.006	28.185	22.813	1'38.205	250,6	10:29'40.256
3	31.956	15.015	28.240	22.874	1'38.085	250,6	10:31'18.341
4	33.498	15.429	31.495	25.690	1'46.112	249,4	10:33'04.453
5	32.037	15.084	28.239	33.145	1'48.505P	251,7	10:34'52.958
6	3'21.537	18.548	28.509	23.419	4'32.013CP	191,2	10:39'24.971
7	32.053	14.940	28.112	22.649	1'37.754	250,0	10:41'02.725
8	31.862	15.185	33.076	22.926	1'43.049C	251,7	10:42'45.774
9	31.990	14.952	37.104	23.438	1'47.484C	252,3	10:44'33.258
10	32.029	14.929	27.986	22.583	1'37.527	251,2	10:46'10.785

7° 16 J. CLUZEL (1'38.173)							
Lap	Seg.1	Seg.2	Seg.3	Seg.4	Lap Time	km/h	Local Time
1		16.525	29.856	23.518	232,8	10:27'48.320	
2	32.470	15.485	28.491	22.963	1'39.409	248,8	10:29'27.729
3	32.253	15.426	28.432	23.024	1'39.135C	249,4	10:31'06.864
4	32.242	15.381	28.291	22.852	1'38.766	251,2	10:32'45.630
5	32.281	15.405	28.299	32.285	1'48.270P	250,0	10:34'33.900
6	4'24.317	15.709	28.857	23.151	5'32.034P	247,1	10:40'05.934
7	31.999	15.220	28.123	22.960	1'38.302	250,0	10:41'44.236
8	32.065	15.469	28.903	23.038	1'39.475C	250,0	10:43'23.711
9	31.987	15.207	28.179	22.800	1'38.173	250,6	10:45'01.884

3° 5 P. OETTL (1'37.579)							
Lap	Seg.1	Seg.2	Seg.3	Seg.4	Lap Time	km/h	Local Time
1		15.675	30.030	22.921	250,0	10:26'48.699	
2	32.172	15.301	28.777	23.354	1'39.604C	255,9	10:28'28.303
3	31.973	15.027	28.150	22.616	1'37.766	253,5	10:30'06.069
4	37.884	15.246	28.511	22.672	1'44.313	252,9	10:31'50.382
5	32.186	15.065	27.992	22.798	1'38.041	252,3	10:33'28.423
6	33.945	15.792	28.879	33.237	1'51.853P	242,2	10:35'20.276
7	5'40.318	15.144	28.363	22.607	6'46.432P	248,8	10:42'06.708
8	31.854	15.018	27.880	22.481	1'37.233C	248,8	10:43'43.941
9	31.949	14.980	28.035	22.615	1'37.579	251,2	10:45'21.520

8° 3 R. DE ROSA (1'38.277)							
Lap	Seg.1	Seg.2	Seg.3	Seg.4	Lap Time	km/h	Local Time
1		18.545	29.253	23.518	183,7	10:28'05.564	
2	32.603	15.354	28.447	23.123	1'39.527	246,0	10:29'45.091
3	32.198	15.256	28.376	22.977	1'38.807	246,0	10:31'23.898
4	32.168	15.172	28.220	23.008	1'38.568	248,8	10:33'02.466
5	32.184	15.155	28.168	22.903	1'38.410	250,0	10:34'40.876
6	34.314	15.962	29.437	35.623	1'55.336P	236,3	10:36'36.212
7	3'53.199	16.288	29.265	23.104	5'01.856P	238,9	10:41'38.068
8	32.142	15.218	28.030	22.786	1'38.176C	247,7	10:43'16.244
9	31.987	15.240	28.218	22.832	1'38.277	248,3	10:44'54.521
10	32.038	15.152	28.198	23.810	1'39.198	247,1	10:46'33.719

4° 38 H. SOOMER (1'37.751)							
Lap	Seg.1	Seg.2	Seg.3	Seg.4	Lap Time	km/h	Local Time
1		15.608	29.113	23.319	245,5	10:26'57.845	
2	32.635	15.194	28.382	22.815	1'39.026	248,8	10:28'36.871
3	32.494	15.285	28.345	22.909	1'39.033	249,4	10:30'15.904
4	32.159	15.109	28.891	30.951	1'47.110P	252,9	10:32'03.014
5	2'30.056	15.215	28.252	22.883	3'36.406P	248,8	10:35'39.420
6	32.088	15.023	27.968	22.774	1'37.853C	249,4	10:37'17.273
7	32.048	15.038	28.376	22.701	1'38.163	248,8	10:38'55.436
8	32.073	14.951	28.162	22.565	1'37.751	248,8	10:40'33.187

9° 94 F. CARICASULO (1'38.444)							
Lap	Seg.1	Seg.2	Seg.3	Seg.4	Lap Time	km/h	Local Time
1		17.631	32.811	23.713	200,4	10:26'54.008	
2	32.738	15.427	28.737	22.942	1'39.844	245,5	10:28'33.852
3	32.282	15.317	28.540	22.901	1'39.040	246,6	10:30'12.892
4	32.200	15.327	33.581	23.783	1'44.891	247,7	10:31'57.783
5	32.190	15.296	28.372	22.868	1'38.726	247,7	10:33'36.509
6	32.551	15.458	28.773	33.018	1'49.800P	244,3	10:35'26.309
7	2'35.415	18.081	30.915	23.106	3'47.517P	210,5	10:39'13.826
8	32.167	15.243	28.207	22.827	1'38.444	245,5	10:40'52.270
9	31.996	15.229	28.219	23.617	1'39.061	245,5	10:42'31.331

5° 81 M. GONZALEZ (1'38.016)							
Lap	Seg.1	Seg.2	Seg.3	Seg.4	Lap Time	km/h	Local Time
1		15.556	29.246	23.205	248,3	10:26'48.313	
2	32.227	15.529	32.080	23.766	1'43.602	251,2	10:28'31.915
3	32.135	15.181	28.383	23.020	1'38.719	250,0	10:30'10.634
4	32.082	15.646	28.487	22.859	1'39.074	254,1	10:31'49.708
5	32.185	15.200	28.406	31.672	1'47.463P	248,8	10:33'37.171
6	2'59.303	15.269	28.878	23.094	4'06.544P	243,8	10:37'43.715
7	32.980	17.515	28.655	23.158	1'42.308C	200,0	10:39'26.023
8	31.908	15.106	28.138	22.864	1'38.016	252,3	10:41'04.039
9	31.839	15.084	34.288	23.489	1'44.700C	246,6	10:42'48.739
10	32.073	15.062	36.296	23.291	1'46.722C	250,6	10:44'35.461

10° 29 L. BERNARDI (1'38.521)							
Lap	Seg.1	Seg.2	Seg.3	Seg.4	Lap Time	km/h	Local Time
1		15.830	33.324	23.537	247,7	10:26'50.960	
2	32.380	15.178	28.523	23.156	1'39.237	251,7	10:28'30.197
3	32.063	15.243	28.538	23.278	1'39.122	251,7	10:30'09.319
4	32.414	15.219	28.442	23.107	1'39.182	247,7	10:31'48.501
5	36.864	15.235	28.698	32.525	1'53.322P	250,6	10:33'41.823
6	5'11.796	15.441	29.271	23.261	6'19.769P	247,7	10:40'01.592
7	32.288	15.212	28.389	23.076	1'38.965	248,3	10:41'40.557
8	32.146	15.141	28.281	23.161	1'38.729C	250,6	10:43'19.286

24/07/2021

P = Pits In/Out - C = Lap Time Cancelled

These data/results cannot be reproduced, stored and/or transmitted in whole or in part by any manner of electronic, mechanical, photocopying, recording, broadcasting or otherwise now known or herein after developed without the previous express consent by the copyright owner, except for reproduction in daily press and regular printed publications on sale to the public within 60 days of the event related to those data/results and always provided that copyright symbol appears together as follows below.

© DORNA WSBK ORGANIZATION Srl 2021

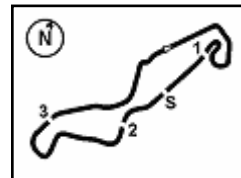

Prosecco DOC Dutch Round, 23-25 July 2021

Chronological Analysis Tissot Superpole

11° 66 N. TUULI (1'38.591)							
Lap	Seg.1	Seg.2	Seg.3	Seg.4	Lap Time	km/h	Local Time
1		19.582	30.175	23.375		165,1	10:28'02.499
2	32.469	15.184	28.589	23.503	1'39.745	248,3	10:29'42.244
3	32.671	15.268	28.449	23.458	1'39.846	248,8	10:31'22.090
4	32.459	15.390	28.486	23.354	1'39.689	250,0	10:33'01.779
5	32.235	15.103	28.218	22.941	1'38.497C	248,3	10:34'40.276
6	33.781	15.725	29.072	34.267	1'52.845P	242,2	10:36'33.121
7	2'46.176	15.429	28.422	23.164	3'53.191P	246,6	10:40'26.312
8	32.122	15.198	28.162	23.109	1'38.591	246,6	10:42'04.903
9	32.035	15.050	28.223	22.764	1'38.072C	247,7	10:43'42.975
10	1'32.924	20.445	31.637	25.087	2'50.093	169,5	10:46'33.068

12° 61 C. ONCU (1'38.605)							
Lap	Seg.1	Seg.2	Seg.3	Seg.4	Lap Time	km/h	Local Time
1		15.509	28.494	23.325		249,4	10:28'03.242
2	32.267	15.195	28.294	23.143	1'38.899	251,2	10:29'42.141
3	32.428	15.358	28.465	23.194	1'39.445	247,1	10:31'21.586
4	32.851	15.387	28.516	34.454	1'51.208P	248,3	10:33'12.794
5	5'01.944	18.726	28.393	23.721	6'12.784P	188,2	10:39'25.578
6	32.160	15.119	28.199	23.127	1'38.605	248,8	10:41'04.183
7	32.082	15.223	35.099	23.099	1'45.503C	251,2	10:42'49.686
8	32.205	15.074	33.909	23.493	1'44.681C	250,6	10:44'34.367
9	32.347	15.313	28.674	23.466	1'39.800	254,1	10:46'14.167

13° 95 V. TAKALA (1'38.956)							
Lap	Seg.1	Seg.2	Seg.3	Seg.4	Lap Time	km/h	Local Time
1		15.995	29.341	23.822		244,3	10:26'59.501
2	33.162	15.203	28.866	23.004	1'40.235	248,8	10:28'39.736
3	32.733	15.254	28.882	23.012	1'39.881	244,9	10:30'19.617
4	32.742	15.146	28.625	35.905	1'52.418P	250,0	10:32'12.035
5	4'28.933	15.280	28.723	23.696	5'36.632P	244,9	10:37'48.667
6	32.912	15.229	28.596	23.351	1'40.088C	247,1	10:39'28.755
7	32.544	15.056	28.396	22.960	1'38.956	248,8	10:41'07.711
8	32.444	15.247	28.895	23.127	1'39.713C	244,9	10:42'47.424
9	32.492	15.063	28.735	22.970	1'39.260C	249,4	10:44'26.684
10	33.288	15.180	28.806	23.603	1'40.877	248,3	10:46'07.561

14° 56 P. SEBESTYEN (1'38.967)							
Lap	Seg.1	Seg.2	Seg.3	Seg.4	Lap Time	km/h	Local Time
1		15.780	28.949	23.329		249,4	10:26'58.355
2	32.428	15.179	28.470	22.890	1'38.967	255,9	10:28'37.322
3	32.265	15.147	1'25.816	36.755	2'49.983P	253,5	10:31'27.305
4	12'05.405	15.730	34.060	23.685	13'18.880CP	246,0	10:44'46.185
5	32.543	15.245	28.423	23.070	1'39.281	250,0	10:46'25.466

15° 70 M. ALCOBA (1'39.061)							
Lap	Seg.1	Seg.2	Seg.3	Seg.4	Lap Time	km/h	Local Time
1		15.794	29.107	23.605		241,6	10:27'06.420
2	32.869	15.486	28.605	23.402	1'40.362	244,3	10:28'46.782
3	32.504	15.382	28.799	23.056	1'39.741	244,3	10:30'26.523
4	32.853	15.403	28.898	23.571	1'40.725	247,7	10:32'07.248
5	32.710	15.251	28.676	23.233	1'39.870	246,6	10:33'47.118
6	32.574	15.590	28.953	32.405	1'49.522P	242,2	10:35'36.640
7	4'03.020	15.411	30.110	28.518	5'17.059P	244,9	10:40'53.699
8	32.315	15.277	28.460	23.009	1'39.061	247,1	10:42'32.760
9	32.148	15.061	28.293	22.899	1'38.401C	251,7	10:44'11.161
10	32.525	15.283	31.210	22.980	1'41.998	247,1	10:45'53.159

16° 34 K. MANFREDI (1'39.124)							
Lap	Seg.1	Seg.2	Seg.3	Seg.4	Lap Time	km/h	Local Time
1		16.087	29.898	23.531		241,6	10:26'46.129
2	32.669	15.403	28.373	23.684	1'40.129	243,8	10:28'26.258
3	32.692	15.346	28.480	22.977	1'39.495	244,3	10:30'05.753
4	36.141	16.165	33.130	26.902	1'52.338	236,3	10:31'58.091
5	32.414	15.259	28.265	23.186	1'39.124	246,6	10:33'37.215
6	32.515	15.356	28.547	31.629	1'48.047P	246,0	10:35'25.262
7	2'19.961	16.312	30.291	23.890	3'30.454P	236,3	10:38'55.716
8	32.391	15.179	28.206	30.818	1'46.594	246,0	10:40'42.310
9	32.943	19.866	31.824	24.583	1'49.216	190,5	10:42'31.526
10	32.329	15.220	28.458	23.389	1'39.396C	246,0	10:44'10.922
11	32.609	16.440	29.661	23.412	1'42.122	244,9	10:45'53.044

17° 32 S. MORAIS (1'39.192)							
Lap	Seg.1	Seg.2	Seg.3	Seg.4	Lap Time	km/h	Local Time
1		16.326	29.820	23.620		242,7	10:26'48.599
2	33.103	15.481	28.672	23.168	1'40.424	250,6	10:28'29.023
3	38.977	15.576	28.653	23.227	1'46.433	248,8	10:30'15.456
4	32.407	15.328	29.297	32.907	1'49.939P	250,0	10:32'05.395
5	4'04.475	16.244	29.297	23.110	5'13.126P	237,4	10:37'18.521
6	32.496	15.341	28.452	22.903	1'39.192	248,3	10:38'57.713
7	32.404	15.303	28.319	23.810	1'39.836	249,4	10:40'37.549
8	32.645	15.261	33.521	24.338	1'45.765	251,2	10:42'23.314
9	32.338	15.202	34.145	27.587	1'49.272C	252,9	10:44'12.586
10	32.520	15.264	28.651	23.022	1'39.457	251,7	10:45'52.043

18° 7 M. CASADEI (1'39.343)							
Lap	Seg.1	Seg.2	Seg.3	Seg.4	Lap Time	km/h	Local Time
1		15.940	29.149	23.889		238,4	10:27'08.925
2	32.805	15.484	28.580	23.412	1'40.281	242,7	10:28'49.206
3	32.592	15.437	28.480	23.265	1'39.774	243,2	10:30'28.980
4	32.671	15.376	28.841	23.397	1'40.285	245,5	10:32'09.265
5	32.835	15.450	31.551	34.765	1'54.601P	244,9	10:34'03.866
6	5'19.671	16.107	31.943	25.378	6'33.099P	233,8	10:40'36.965
7	34.072	15.610	31.195	24.524	1'45.401	245,5	10:42'22.366
8	32.491	15.665	33.159	23.521	1'44.836C	244,3	10:44'07.202
9	32.465	15.277	28.289	23.312	1'39.343	246,6	10:45'46.545

19° 84 M. FABRIZIO (1'39.347)							
Lap	Seg.1	Seg.2	Seg.3	Seg.4	Lap Time	km/h	Local Time
1		16.861	33.412	23.655		222,2	10:26'54.611
2	32.768	15.387	28.693	23.217	1'40.065	248,3	10:28'34.676
3	32.577	15.483	28.649	23.086	1'39.795	249,4	10:30'14.471
4	32.385	15.324	31.223	39.238	1'58.170P	249,4	10:32'12.641
5	5'33.796	17.515	30.163	23.284	6'44.758P	206,9	10:38'57.399
6	32.237	15.407	28.505	23.709	1'39.858	249,4	10:40'37.257
7	32.565	15.483	41.373	25.139	1'54.560	249,4	10:42'31.817
8	32.436	15.142	28.740	23.624	1'39.942C	252,9	10:44'11.759
9	32.361	15.292	28.621	23.073	1'39.347	252,9	10:45'51.106

20° 24 L. TACCINI (1'39.415)							
Lap	Seg.1	Seg.2	Seg.3	Seg.4	Lap Time	km/h	Local Time
1		16.037	29.830	23.830		240,5	10:26'46.552
2	32.644	15.351	28.474	23.516	1'39.985	251,7	10:28'26.537
3	32.860	15.368	28.376	23.719	1'40.323	249,4	10:30'06.860
4	34.834	15.957	30.317	23.128	1'44.236	243,2	10:31'51.096
5	32.626	15.452	28.744	34.425	1'51.247P	248,8	10:33'42.343
6	5'29.595	23.480	34.141	27.428	6'54.644P	196,7	10:40'36.987
7	33.528	15.355	40.955	25.290	1'55.128	252,3	10:42'32.115
8	32.465	15.190	28.626	23.620	1'39.901C	252,3	10:44'12.016
9	32.365	15.318	28.545	23.187	1'39.415	253,5	10:45'51.431

24/07/2021 P = Pits In/Out - C = Lap Time Cancelled

These data/results cannot be reproduced, stored and/or transmitted in whole or in part by any manner of electronic, mechanical, photocopying, recording, broadcasting or otherwise now known or herein after developed without the previous express consent by the copyright owner, except for reproduction in daily press and regular printed publications on sale to the public within 60 days of the event related to those data/results and always provided that copyright symbol appears together as follows below.

© DORNA WSBK ORGANIZATION Srl 2021

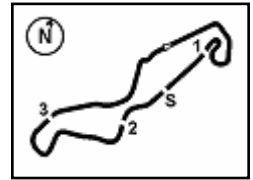

Prosecco DOC Dutch Round, 23-25 July 2021

Chronological Analysis Tissot Superpole

21° 33 E. LAHTI (1'39.672)							
Lap	Seg.1	Seg.2	Seg.3	Seg.4	Lap Time	km/h	Local Time
1		15.806	29.551	24.263		238,4	10:26'44.270
2	33.619	15.537	28.986	23.613	1'41.755	242,7	10:28'26.025
3	34.605	15.484	28.969	23.580	1'42.638	246,6	10:30'08.663
4	33.276	15.433	28.822	23.407	1'40.938	244,3	10:31'49.601
5	34.668	15.484	31.153	35.188	1'56.493P	243,8	10:33'46.094
6	4'22.512	15.411	28.778	23.384	5'30.085CP	242,2	10:39'16.179
7	32.702	15.235	28.512	23.223	1'39.672	242,7	10:40'55.851
8	32.669	15.273	28.682	23.376	1'40.000C	235,8	10:42'35.851
9	33.734	16.109	31.097	24.391	1'45.331C	239,5	10:44'21.182
10	33.085	15.347	28.975	23.353	1'40.760	243,2	10:46'01.942

26° 19 P. SZKOPEK (1'40.902)							
Lap	Seg.1	Seg.2	Seg.3	Seg.4	Lap Time	km/h	Local Time
1		16.076	29.726	23.857		242,7	10:26'46.955
2	33.141	15.829	28.915	23.915	1'41.800	244,3	10:28'28.755
3	32.805	15.602	28.807	23.688	1'40.902	241,6	10:30'09.657
4	32.767	16.460	35.151	35.067	1'59.445P	242,2	10:32'09.102
5	6'26.385	17.028	31.273	25.248	7'39.934P	234,3	10:39'49.036
6	33.427	16.088	30.182	23.840	1'43.537	237,9	10:41'32.573

22° 99 D. WEBB (1'39.803)							
Lap	Seg.1	Seg.2	Seg.3	Seg.4	Lap Time	km/h	Local Time
1		16.254	31.049	23.484		244,3	10:26'50.066
2	32.782	15.559	28.830	23.270	1'40.441	247,1	10:28'30.507
3	32.560	15.625	28.861	23.373	1'40.419	243,8	10:30'10.926
4	33.806	17.175	35.658	36.349	2'02.988P	225,0	10:32'13.914
5	5'48.491	19.889	37.505	26.160	7'12.045P	171,7	10:39'25.959
6	32.654	15.332	28.574	23.243	1'39.803	248,3	10:41'05.762
7	33.384	17.290	32.411	23.377	1'46.462C	222,7	10:42'52.224
8	32.741	15.541	30.895	24.712	1'43.889C	249,4	10:44'36.113
9	32.492	15.506	28.743	23.211	1'39.952	248,3	10:46'16.065

27° 42 S. FROSSARD (1'41.259)							
Lap	Seg.1	Seg.2	Seg.3	Seg.4	Lap Time	km/h	Local Time
1		15.976	29.672	24.022		C 244,9	10:26'59.537
2	33.676	15.522	29.588	23.438	1'42.224	246,0	10:28'41.761
3	33.408	15.619	33.471	23.561	1'46.059	248,3	10:30'27.820
4	32.985	15.617	29.628	23.630	1'41.860	246,6	10:32'09.680
5	33.052	15.525	29.331	32.941	1'50.849P	248,8	10:34'00.529
6	2'32.343	17.361	31.113	23.959	3'44.776P	217,7	10:37'45.305
7	32.654	15.332	28.574	23.243	1'39.803	232,3	10:39'28.882
8	33.087	15.471	29.115	23.586	1'41.259	247,1	10:41'10.141
9	33.055	15.681	29.390	23.543	1'41.669C	245,5	10:42'51.810
10	32.979	15.458	29.170	23.730	1'41.337C	247,7	10:44'33.147
11	33.402	15.461	29.166	23.363	1'41.392	247,7	10:46'14.539

23° 22 F. FULIGNI (1'39.922)							
Lap	Seg.1	Seg.2	Seg.3	Seg.4	Lap Time	km/h	Local Time
1		15.995	29.397	23.889		241,1	10:27'23.483
2	33.251	15.537	28.783	23.445	1'41.016	244,3	10:29'04.499
3	32.771	15.476	28.751	23.268	1'40.266C	244,9	10:30'44.765
4	32.686	15.420	28.541	23.275	1'39.922	244,3	10:32'24.687
5	32.727	15.360	28.803	23.809	1'50.699P	246,0	10:34'15.386
6	5'10.418	15.729	29.349	25.050	6'20.546P	243,2	10:40'35.932
7	32.885	16.384	32.854	24.727	1'46.850	244,3	10:42'22.782
8	32.583	15.278	29.072	23.284	1'40.217C	248,3	10:44'02.999
9	32.643	15.358	28.687	23.352	1'40.040	245,5	10:45'43.039

28° 69 E. MONTERO HUERTA (1'41.272)							
Lap	Seg.1	Seg.2	Seg.3	Seg.4	Lap Time	km/h	Local Time
1		16.246	31.769	24.776		238,9	10:27'06.430
2	33.587	15.854	29.276	24.097	1'42.814	239,5	10:28'49.244
3	33.260	15.740	28.978	23.675	1'41.653	241,6	10:30'30.897
4	33.162	15.634	29.251	23.823	1'41.870	242,2	10:32'12.767
5	33.554	15.704	29.824	34.846	1'53.928P	242,2	10:34'06.695
6	2'47.252	15.752	30.378	24.496	3'57.878P	244,3	10:38'04.573
7	33.825	15.648	30.236	25.355	1'45.064C	244,9	10:39'49.637
8	32.959	15.626	29.026	23.814	1'41.425	240,5	10:41'31.062
9	32.992	15.663	29.002	23.891	1'41.548C	242,7	10:43'12.610
10	33.263	15.537	29.163	23.817	1'41.780	243,8	10:44'54.390
11	33.089	15.580	28.929	23.674	1'41.272	241,6	10:46'35.662

24° 55 G. HENDRA PRATAMA (1'40.049)							
Lap	Seg.1	Seg.2	Seg.3	Seg.4	Lap Time	km/h	Local Time
1		16.785	35.540	24.021		235,8	10:26'57.592
2	32.992	15.425	28.735	23.245	1'40.397	244,9	10:28'37.989
3	32.925	15.487	28.809	23.501	1'40.722	249,4	10:30'18.711
4	32.631	15.429	28.747	25.092	1'41.899	249,4	10:32'00.610
5	32.535	15.435	28.727	23.438	1'40.135	250,6	10:33'40.745
6	32.782	15.445	28.745	23.120	1'40.092	251,2	10:35'20.837
7	32.901	15.361	28.876	23.751	1'40.889	249,4	10:37'01.726
8	32.630	15.372	28.831	23.216	1'40.049	249,4	10:38'41.775
9	32.599	16.652	32.589	23.279	1'45.119	236,3	10:40'26.894
10	33.000	15.542	29.741	23.463	1'41.746	248,8	10:42'08.640
11	32.696	15.500	28.998	23.400	1'40.594C	250,0	10:43'49.234
12	32.897	15.408	29.146	23.591	1'41.042	249,4	10:45'30.276

29° 2 L. MONTELLA (1'41.436)							
Lap	Seg.1	Seg.2	Seg.3	Seg.4	Lap Time	km/h	Local Time
1		16.681	30.893	24.268		236,3	10:26'58.273
2	33.632	15.915	29.388	23.959	1'42.894	248,8	10:28'41.167
3	33.806	16.178	30.157	24.798	1'44.939	246,0	10:30'26.106
4	33.580	15.709	29.217	23.445	1'41.951	249,4	10:32'08.057
5	33.294	15.492	29.003	23.647	1'41.436	251,2	10:33'49.493
6	36.544	15.843	29.345	35.603	1'57.335P	243,2	10:35'46.828
7	3'39.342	21.910	29.269	23.899	4'54.420P	142,1	10:40'41.248
8	33.238	17.117	29.296	23.524	1'43.175	242,2	10:42'24.423
9	32.922	15.597	29.019	23.500	1'41.038C	250,0	10:44'05.461
10	33.264	15.614	29.449	23.577	1'41.904	248,3	10:45'47.365

25° 6 M. HERRERA (1'40.211)							
Lap	Seg.1	Seg.2	Seg.3	Seg.4	Lap Time	km/h	Local Time
1		16.037	31.725	24.044		245,5	10:26'55.365
2	33.108	15.528	29.064	23.460	1'41.160	247,1	10:28'36.525
3	39.984	16.074	29.523	24.036	1'49.617	247,1	10:30'26.142
4	32.940	15.598	28.919	23.592	1'41.049	244,3	10:32'07.191
5	33.469	15.659	29.164	37.353	1'55.645P	248,8	10:34'02.836
6	4'47.772	15.706	29.127	23.362	5'55.967P	246,6	10:39'58.803
7	32.918	15.506	28.537	23.300	1'40.261	247,1	10:41'39.064

24/07/2021 P = Pits In/Out - C = Lap Time Cancelled

These data/results cannot be reproduced, stored and/or transmitted in whole or in part by any manner of electronic, mechanical, photocopying, recording, broadcasting or otherwise now known or herein after developed without the previous express consent by the copyright owner, except for reproduction in daily press and regular printed publications on sale to the public within 60 days of the event related to those data/results and always provided that copyright symbol appears together as follows below.

© DORNA WSBK ORGANIZATION Srl 2021

Prosecco DOC Dutch Round, 23-25 July 2021

Weather Report Tissot Superpole

Session started 10:25 - Session ended 10:57

Air Temperature

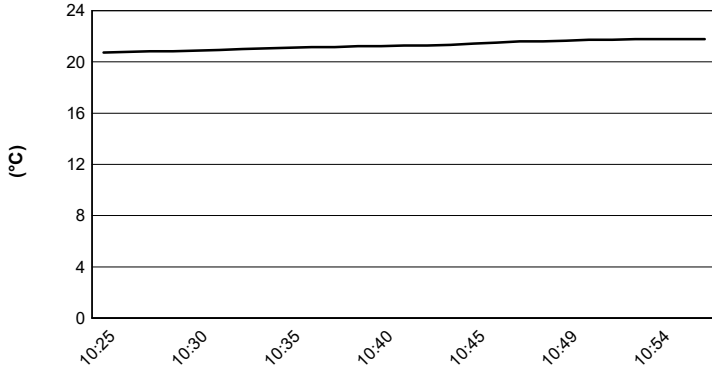

Track Temperature

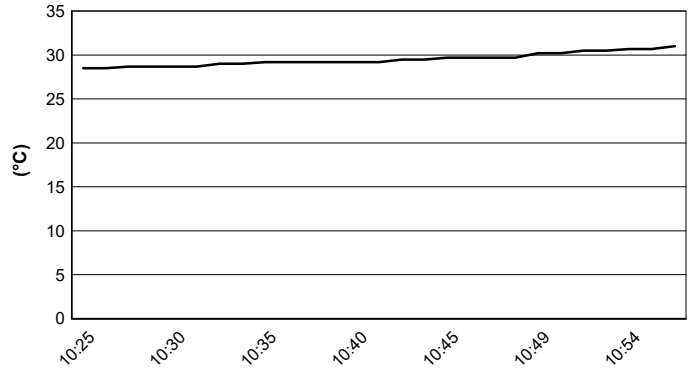

Air Pressure

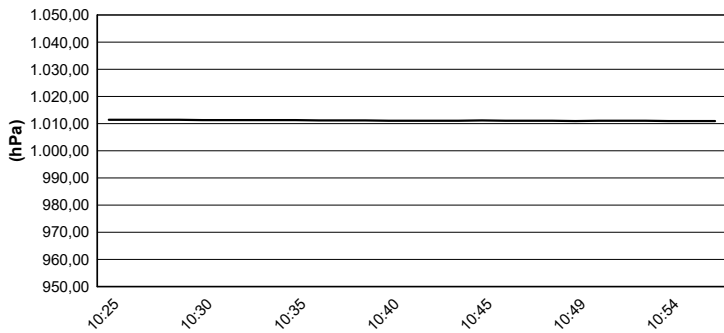

Humidity

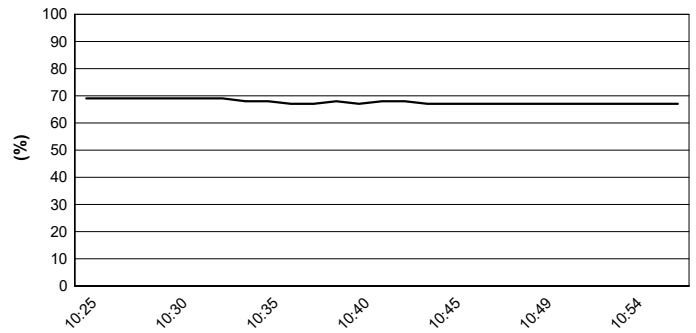

Wind Speed

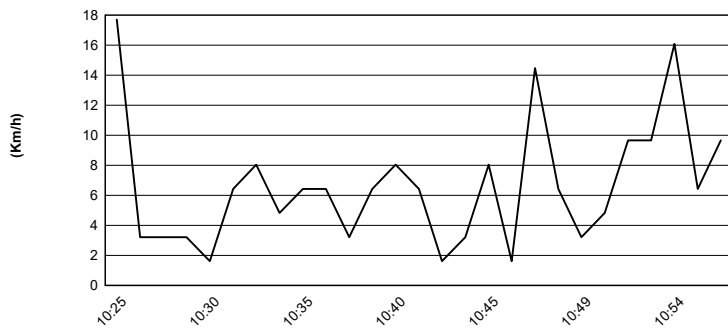

Wind Direction

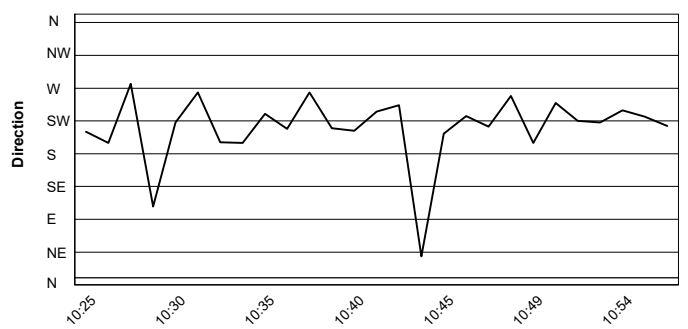

24/07/2021

These data/results cannot be reproduced, stored and/or transmitted in whole or in part by any manner of electronic, mechanical, photocopying, recording, broadcasting or otherwise now known or herein after developed without the previous express consent by the copyright owner, except for reproduction in daily press and regular printed publications on sale to the public within 60 days of the event related to those data/results and always provided that copyright symbol appears together as follows below.

© DORNA WSBK ORGANIZATION Srl 2021

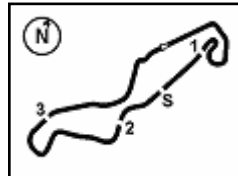

Prosecco DOC Dutch Round, 23-25 July 2021

Superpole Ranking

	2018	2019	2020	2021
01 Aragon	Cortese (Ger) Yam 1'53.567 (160,9 Km/h)	Gradinger (Aut) Yam 1'53.972 (160,4 Km/h)	Locatelli (Ita) Yam 1'53.003 (161,7 Km/h)	Cluzel (Fra) Yam 1'52.937 (161,8 Km/h)
02 Estoril			Locatelli (Ita) Yam 1'39.520 (151,3 Km/h)	Caricasulo (Ita) Yam 1'39.973 (150,6 Km/h)
03 Misano	Caricasulo (Ita) Yam 1'37.694 (149,6 Km/h)	Mahias (Fra) Kaw 1'38.909 (147,8 Km/h)		Aegerter (Sui) Yam 1'37.726 (149,6 Km/h)
04 Assen	Cortese (Ger) Yam 1'37.799 (167,2 Km/h)	Krummenacher (Sui) Yam 1'38.010 (166,8 Km/h)		Aegerter (Sui) Yam 1'37.222 (168,2 Km/h)
05 Most				
06 Navarra				
07 Magny-Cours	Caricasulo (Ita) Yam 1'40.416 (158,1 Km/h)	Smith (Gbr) Kaw 1'56.287 (136,6 Km/h)	Smith (Gbr) Yam 1'49.318 (145,3 Km/h)	
08 Barcelona			Locatelli (Ita) Yam 1'44.958 (158,7 Km/h)	
09 Jerez		Krummenacher (Sui) Yam 1'41.775 (156,5 Km/h)	Locatelli (Ita) Yam 1'42.214 (155,8 Km/h)	
10 Portimao	Mahias (Fra) Yam 1'44.588 (158,1 Km/h)	Caricasulo (Ita) Yam 1'44.220 (158,6 Km/h)	Locatelli (Ita) Yam 1'44.627 (158,0 Km/h)	
11 Villicum	Mahias (Fra) Yam 1'43.026 (149,4 Km/h)	Perolari (Fra) Yam 1'45.993 (145,2 Km/h)		
12 Mandalika				

2021

- 2 **D. Aegerter**
- 1 F. Caricasulo
- 1 J. Cluzel

ALL TIMES

- | | | |
|-------------------|----------------------|-------------------|
| 34 K. Sofuoglu | 3 K. Curtain | 1 C. Jones |
| 22 S. Charpentier | 3 I. MacPherson | 1 C. Kellner |
| 22 J. Cluzel | 3 A. Pitt | 1 B. MacLeod |
| 17 B. Parkes | 3 D. Salom | 1 F. Marino |
| 15 K. Muggeridge | 3 R. Xaus | 1 M. Meregalli |
| 14 F. Foret | 2 D. Aegerter | 1 S. Morais |
| 14 S. Lowes | 2 P. Bontempi | 1 C. Perolari |
| 10 C. Crutchlow | 2 V. Guareschi | 1 P. Riba |
| 9 F. Caricasulo | 2 M. Lagrive | 1 S. Sanna |
| 8 L. Mahias | 2 J. Lascorz | 1 L. Stapleford |
| 7 A. Locatelli | 2 M. Pirro | 1 N. Tuuli |
| 6 S. Chambon | 2 L. Scassa | 1 J. Vd Goorbergh |
| 6 E. Laverty | 2 K. Smith | 1 J. Whitham |
| 5 P. Casoli | 2 J. Teuchert | |
| 5 K. Fujiwara | 2 M. van der Mark | |
| 5 P. Jacobsen | 1 K. Coghlan | |
| 5 C. Vermeulen | 1 C. Davies | |
| 4 R. Krummenacher | 1 M. Fabrizio | |
| 3 S. Cortese | 1 T. Gradinger | |

24/07/2021

These data/results cannot be reproduced, stored and/or transmitted in whole or in part by any manner of electronic, mechanical, photocopying, recording, broadcasting or otherwise now known or herein after developed without the previous express consent by the copyright owner, except for reproduction in daily press and regular printed publications on sale to the public within 60 days of the event related to those data/results and always provided that copyright symbol appears together as follows below.

© DORNA WSBK ORGANIZATION Srl 2021

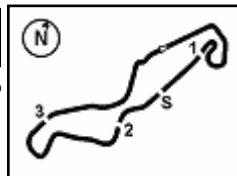

Prosecco DOC Dutch Round, 23-25 July 2021

Tissot Superpole Award

TT Circuit Assen 4.542 m

	Points	Points From First	Points From Previous	May 23	May 30	June 13	July 25	August 22	August 8	September 5	September 19	September 26	October 3	October 17	November 14				
				ARAGON	ESTORIL	MISANO	ASSEN	NAVARRA	MOST	MAGNY-COURS	BARCELONA	JEREZ	PORTIMAO	VILLICUM	MANDALIKA				
1 AEGERTER Dominique (SUI)	34			5	5	12	12												
2 CLUZEL Jules (FRA)	27	7		12	6	6	3												
3 OETTL Philipp (GER)	26	8	1	7	9	3	7												
4 ODENDAAL Steven (RSA)	26	8	0	6	7	4	9												
5 CARICASULO Federico (ITA)	17	17	9	4	12		1												
6 SOOMER Hannes (EST)	15	19	2	2	2	5	6												
7 TUULI Niki (FIN)	12	22	3	9	3														
8 GONZALEZ Manuel (ESP)	12	22	0			7	5												
9 BERNARDI Luca (SMR)	10	24	2		1	9													
10 KRUMMENACHER Randy (SUI)	6	28	4			2	4												
11 DE ROSA Raffaele (ITA)	6	28	0		4		2												
12 ALCOBA Marc (ESP)	3	31	3	3															
13 ONCU Can Alexander (TUR)	1	33	2			1													
14 BERGMAN Christoffer (SWE)	1	33	0	1															

24/07/2021 Odd points columns: Tissot Superpole Even points columns: Tissot Superpole Race

These data/results cannot be reproduced, stored and/or transmitted in whole or in part by any manner of electronic, mechanical, photocopying, recording, broadcasting or otherwise now known or herein after developed without the previous express consent by the copyright owner, except for reproduction in daily press and regular printed publications on sale to the public within 60 days of the event related to those data/results and always provided that copyright symbol appears together as follows below.

© DORNA WSBK ORGANIZATION Srl 2021