

## Motul Portuguese Round, 1-3 October 2021

### Results Free Practice 2nd Session

Portimao 4.592 m

1 / 2

No.	Rider	Nat	Team	Bike	Class	Time	Gap	Rel.	Laps	Speed	
										Avg	Max
1	16 J. CLUZEL	FRA	GMT94 Yamaha	Yamaha YZF R6		<b>1'44.497</b>			20	158,198	<b>267,6</b>
2	77 D. AEGERTER	SUI	Ten Kate Racing Yamaha	Yamaha YZF R6		<b>1'44.593</b>	0.096	0.096	19	158,053	<b>270,9</b>
3	66 N. TUULI	FIN	MV Agusta Corse Clienti	MV Agusta F3 675		<b>1'44.821</b>	0.324	0.228	19	157,709	<b>261,1</b>
4	81 M. GONZALEZ	ESP	Yamaha ParkinGo Team	Yamaha YZF R6		<b>1'44.972</b>	0.475	0.151	17	157,482	<b>270,9</b>
5	3 R. DE ROSA	ITA	Orelac Racing VerdNatura	Kawasaki ZX-6R		<b>1'45.152</b>	0.655	0.180	19	157,212	<b>269,6</b>
6	94 F. CARICASULO	ITA	Biblion Iberica Yamaha Motoxrcing	Yamaha YZF R6		<b>1'45.176</b>	0.679	0.024	18	157,177	<b>273,6</b>
7	5 P. OETTL	GER	Kawasaki Puccetti Racing	Kawasaki ZX-6R		<b>1'45.198</b>	0.701	0.022	18	157,144	<b>272,9</b>
8	21 R. KRUMMENACHER	SUI	CM Racing	Yamaha YZF R6		<b>1'45.238</b>	0.741	0.040	9	157,084	<b>266,9</b>
9	4 S. ODENDAAL	RSA	Evan Bros. WorldSSP Yamaha Team	Yamaha YZF R6		<b>1'45.268</b>	0.771	0.030	17	157,039	<b>272,3</b>
10	52 P. HOBELSBERGER	GER	Bonovo MGM Racing	Yamaha YZF R6		<b>1'45.381</b>	0.884	0.113	15	156,871	<b>267,6</b>
11	91 Y. MONTELLA	ITA	GMT94 Yamaha	Yamaha YZF R6		<b>1'45.498</b>	1.001	0.117	19	156,697	<b>266,9</b>
12	25 M. BRENNER	SUI	VFT Racing	Yamaha YZF R6		<b>1'45.566</b>	1.069	0.068	16	156,596	<b>268,2</b>
13	28 G. VAN STRAALEN	NED	EAB Racing Team	Yamaha YZF R6		<b>1'45.849</b>	1.352	0.283	19	156,177	<b>266,2</b>
14	56 P. SEBESTYEN	HUN	Evan Bros. WorldSSP Yamaha Team	Yamaha YZF R6		<b>1'46.053</b>	1.556	0.204	14	155,877	<b>273,6</b>
15	96 D. SANCHIS MARTINEZ	ESP	WRP Wepol Racing	Yamaha YZF R6		<b>1'46.058</b>	1.561	0.005	16	155,869	<b>257,4</b>
16	61 C. ONCU	TUR	Kawasaki Puccetti Racing	Kawasaki ZX-6R		<b>1'46.097</b>	1.600	0.039	16	155,812	<b>266,9</b>
17	71 C. BERGMAN	SWE	Wojcik Racing Team	Yamaha YZF R6		<b>1'46.183</b>	1.686	0.086	17	155,686	<b>270,2</b>
18	38 H. SOOMER	EST	Kallio Racing	Yamaha YZF R6		<b>1'46.313</b>	1.816	0.130	13	155,496	<b>265,6</b>
19	34 K. MANFREDI	ITA	AltoGo Racing Team	Yamaha YZF R6		<b>1'46.539</b>	2.042	0.226	14	155,166	<b>264,9</b>
20	40 U. ORRADRE	ESP	Yamaha MS Racing	Yamaha YZF R6		<b>1'46.557</b>	2.060	0.018	13	155,140	<b>263,6</b>
21	50 O. VOSTATEK	CZE	IXS-YART Yamaha	Yamaha YZF R6		<b>1'46.658</b>	2.161	0.101	20	154,993	<b>262,4</b>
22	24 L. TACCINI	ITA	Orelac Racing VerdNatura	Kawasaki ZX-6R		<b>1'46.718</b>	2.221	0.060	18	154,905	<b>267,6</b>
23	95 V. TAKALA	FIN	Kallio Racing	Yamaha YZF R6		<b>1'46.806</b>	2.309	0.088	19	154,778	<b>266,2</b>
24	22 F. FULIGNI	ITA	VFT Racing	Yamaha YZF R6		<b>1'46.879</b>	2.382	0.073	15	154,672	<b>264,9</b>
25	55 G. HENDRA PRATAMA	INA	Ten Kate Racing Yamaha	Yamaha YZF R6		<b>1'46.974</b>	2.477	0.095	16	154,535	<b>269,6</b>
26	49 A. VIU	ESP	Yamaha MS Racing	Yamaha YZF R6		<b>1'47.026</b>	2.529	0.052	16	154,460	<b>262,4</b>
27	42 S. FROSSARD	SUI	Moto Team Jura Vitesse	Yamaha YZF R6		<b>1'47.213</b>	2.716	0.187	20	154,190	<b>266,2</b>
28	6 M. HERRERA	ESP	Biblion Iberica Yamaha Motoxrcing	Yamaha YZF R6		<b>1'47.786</b>	3.289	0.573	9	153,371	<b>263,6</b>
29	2 L. MONTELLA	ITA	Chiodo Moto Racing	Yamaha YZF R6		<b>1'47.800</b>	3.303	0.014	19	153,351	<b>268,2</b>
30	92 B. VAN EERDE	AUS	IXS-YART Yamaha	Yamaha YZF R6		<b>1'48.192</b>	3.695	0.392	12	152,795	<b>263,0</b>
31	82 P. ROMERO BARBOSA	POR	G.A.P. MOTOZOO Racing by Puccetti	Kawasaki ZX-6R		<b>1'48.749</b>	4.252	0.557	12	152,012	<b>259,2</b>
32	69 E. MONTERO HUERTA	ESP	DK Motorsport	Yamaha YZF R6		<b>1'49.146</b>	4.649	0.397	18	151,460	<b>255,6</b>
33	45 S. KAWASAKI	JPN	G.A.P. MOTOZOO Racing by Puccetti	Kawasaki ZX-6R		<b>1'49.242</b>	4.745	0.096	20	151,326	<b>265,6</b>

Qualifying Lap Time (107% of 1'44.497): 1'51.813

\* WorldSSP Challenge

AIR	Humidity:	38%	Temp:	28°C
TRACK	Condition:	Dry	Temp:	44°C

Records	Pole (SP)	2019 F.Caricasulo	1'44.220	158,620	Km/h
	Race (RC)	2010 M.Pirro	1'45.180	157,170	Km/h
	All Times (FP1)	2021 M.Gonzalez	1'44.188	158,670	Km/h

Start 01/10/2021 16:00 End 16:46 The results are provisional until the end of the time limit for protests and appeals and the completion of the technical checks.

These data/results cannot be reproduced, stored and/or transmitted in whole or in part by any manner of electronic, mechanical, photocopying, recording, broadcasting or otherwise now known or herein after developed without the previous express consent by the copyright owner, except for reproduction in daily press and regular printed publications on sale to the public within 60 days of the event related to those data/results and always provided that copyright symbol appears together as follows below.

© DORNA WSBK ORGANIZATION Srl 2021

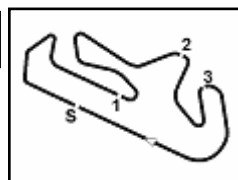

## Motul Portuguese Round, 1-3 October 2021

### Results Free Practice 2nd Session

#### Session Highlights

Local Time	No. Rider	Description
15.55.00		N.6 - 38 - 40 - 61 - 82 - 92 will lose the first 15 min of FP2
16.00.00		Start
16.00.05		WorldSSP Pit Intervention Time: 1min 50secs
16.09.22	21 R. KRUMMENACHER	Check Transponder
16.10.44	22 F. FULIGNI	Crashed - Turn 6
16.11.03	22 F. FULIGNI	Re-joined
16.27.07	95 V. TAKALA	Current Lap Cancelled - Exceeded Track Limits - Turn 4
16.36.06	92 B. VAN EERDE	Current Lap Cancelled - Exceeded Track Limits - Turn 4
16.36.15	40 U. ORRADRE	Current Lap Cancelled - Exceeded Track Limits - Turn 4
16.36.23	2 L. MONTELLA	Current Lap Cancelled - Exceeded Track Limits - Turn 4
16.36.37	56 P. SEBESTYEN	Crashed - Re-Joined - Turn 3
16.37.04	96 D. SANCHIS MARTINEZ	On the Gravel - Re-Joined - Turn 3
16.37.32	96 D. SANCHIS MARTINEZ	Re-joined
16.43.23	2 L. MONTELLA	Current Lap Cancelled - Exceeded Track Limits - Turn 4
16.45.21	52 P. HOBELSBERGER	Lap Cancelled (1'45.564) - Exceeded Track Limits - Turn 4
16.46.54		End Of Session
17.00.19	22 F. FULIGNI	Best Lap Cancelled (1'44.779) - Slow Riding (art.1.21.2)
17.01.23	34 K. MANFREDI	Best Lap Cancelled (1'46.286) - Slow Riding (art.1.21.2)

#### Fastest Laps Sequence

No.	Rider	Nat	Team	Bike	Local Time	Time	Gap	Avg
91	Y. MONTELLA	ITA	GMT94 Yamaha	Yamaha YZF R6	16:03'51.954	<b>1'47.626</b>		153,599
77	D. AEGERTER	SUI	Ten Kate Racing Yamaha	Yamaha YZF R6	16:04'00.239	<b>1'46.048</b>	-1.578	155,884
81	M. GONZALEZ	ESP	Yamaha ParkinGo Team	Yamaha YZF R6	16:05'51.027	<b>1'45.340</b>	-0.708	156,932
4	S. ODENDAAL	RSA	Evan Bros. WorldSSP Yamaha Team	Yamaha YZF R6	16:11'04.126	<b>1'45.268</b>	-0.072	157,039
77	D. AEGERTER	SUI	Ten Kate Racing Yamaha	Yamaha YZF R6	16:18'20.746	<b>1'44.980</b>	-0.288	157,470
16	J. CLUZEL	FRA	GMT94 Yamaha	Yamaha YZF R6	16:26'56.886	<b>1'44.497</b>	-0.483	158,198

Start 16:00 End 16:46 The results are provisional until the end of the time limit for protests and appeals and the completion of the technical checks.

These data/results cannot be reproduced, stored and/or transmitted in whole or in part by any manner of electronic, mechanical, photocopying, recording, broadcasting or otherwise now known or herein after developed without the previous express consent by the copyright owner, except for reproduction in daily press and regular printed publications on sale to the public within 60 days of the event related to those data/results and always provided that copyright symbol appears together as follows below.

© DORNA WSBK ORGANIZATION Srl 2021

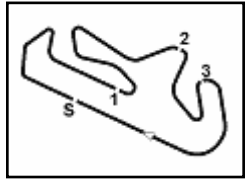

Portimao 4.592 m

## Motul Portuguese Round, 1-3 October 2021

### Free Practices Combined Results after FP2

No.	Rider	Nat	Team	Bike	Class	FP1	FP2	Time	Gap	Rel.	Avg	LL
1	<b>81 M. GONZALEZ</b>	ESP	Yamaha ParkinGo Team	Yamaha YZF R6		<b>1'44.188</b>	1'44.972	<b>1'44.188</b>			158,667	35
2	<b>16 J. CLUZEL</b>	FRA	GMT94 Yamaha	Yamaha YZF R6		<b>1'44.358</b>	1'44.497	<b>1'44.358</b>	0.170	0.170	158,409	42
3	<b>94 F. CARICASULO</b>	ITA	Biblion Iberica Yamaha Motoxrcing	Yamaha YZF R6		<b>1'44.529</b>	1'45.176	<b>1'44.529</b>	0.341	0.171	158,149	39
4	<b>77 D. AEGERTER</b>	SUI	Ten Kate Racing Yamaha	Yamaha YZF R6		1'45.125	<b>1'44.593</b>	<b>1'44.593</b>	0.405	0.064	158,053	39
5	<b>4 S. ODENDAAL</b>	RSA	Evan Bros. WorldSSP Yamaha Team	Yamaha YZF R6		<b>1'44.618</b>	1'45.268	<b>1'44.618</b>	0.430	0.025	158,015	33
6	<b>66 N. TUULI</b>	FIN	MV Agusta Corse Clienti	MV Agusta F3 675		1'46.247	<b>1'44.821</b>	<b>1'44.821</b>	0.633	0.203	157,709	24
7	<b>61 C. ONCU</b>	TUR	Kawasaki Puccetti Racing	Kawasaki ZX-6R		<b>1'44.954</b>	1'46.097	<b>1'44.954</b>	0.766	0.133	157,509	34
8	<b>5 P. OETTL</b>	GER	Kawasaki Puccetti Racing	Kawasaki ZX-6R		<b>1'44.956</b>	1'45.198	<b>1'44.956</b>	0.768	0.002	157,506	38
9	<b>3 R. DE ROSA</b>	ITA	Orelac Racing VerdNatura	Kawasaki ZX-6R		<b>1'44.980</b>	1'45.152	<b>1'44.980</b>	0.792	0.024	157,470	37
10	<b>21 R. KRUMMENACHER</b>	SUI	CM Racing	Yamaha YZF R6		1'45.707	<b>1'45.238</b>	<b>1'45.238</b>	1.050	0.258	157,084	11
11	<b>91 Y. MONTELLA</b>	ITA	GMT94 Yamaha	Yamaha YZF R6		<b>1'45.240</b>	1'45.498	<b>1'45.240</b>	1.052	0.002	157,081	40
12	<b>52 P. HOBELSBERGER</b>	GER	Bonovo MGM Racing	Yamaha YZF R6		1'45.874	<b>1'45.381</b>	<b>1'45.381</b>	1.193	0.141	156,871	31
13	<b>25 M. BRENNER</b>	SUI	VFT Racing	Yamaha YZF R6		1'45.787	<b>1'45.566</b>	<b>1'45.566</b>	1.378	0.185	156,596	34
14	<b>56 P. SEBESTYEN</b>	HUN	Evan Bros. WorldSSP Yamaha Team	Yamaha YZF R6		<b>1'45.586</b>	1'46.053	<b>1'45.586</b>	1.398	0.020	156,566	32
15	<b>28 G. VAN STRAALLEN</b>	NED	EAB Racing Team	Yamaha YZF R6		1'46.058	<b>1'45.849</b>	<b>1'45.849</b>	1.661	0.263	156,177	39
16	<b>71 C. BERGMAN</b>	SWE	Wojcik Racing Team	Yamaha YZF R6		<b>1'45.853</b>	1'46.183	<b>1'45.853</b>	1.665	0.004	156,171	36
17	<b>96 D. SANCHIS MARTINEZ</b>	ESP	WRP Wepol Racing	Yamaha YZF R6		<b>1'45.869</b>	1'46.058	<b>1'45.869</b>	1.681	0.016	156,148	34
18	<b>34 K. MANFREDI</b>	ITA	Altogo Racing Team	Yamaha YZF R6	*	<b>1'46.096</b>	1'46.539	<b>1'46.096</b>	1.908	0.227	155,814	33
19	<b>38 H. SOOMER</b>	EST	Kallio Racing	Yamaha YZF R6		<b>1'46.100</b>	1'46.313	<b>1'46.100</b>	1.912	0.004	155,808	30
20	<b>22 F. FULIGNI</b>	ITA	VFT Racing	Yamaha YZF R6		<b>1'46.186</b>	1'46.879	<b>1'46.186</b>	1.998	0.086	155,682	36
21	<b>40 U. ORRADRE</b>	ESP	Yamaha MS Racing	Yamaha YZF R6		<b>1'46.326</b>	1'46.557	<b>1'46.326</b>	2.138	0.140	155,477	32
22	<b>24 L. TACCINI</b>	ITA	Orelac Racing VerdNatura	Kawasaki ZX-6R	*	<b>1'46.341</b>	1'46.718	<b>1'46.341</b>	2.153	0.015	155,455	37
23	<b>50 O. VOSTATEK</b>	CZE	IXS-YART Yamaha	Yamaha YZF R6		<b>1'46.459</b>	1'46.658	<b>1'46.459</b>	2.271	0.118	155,282	40
24	<b>95 V. TAKALA</b>	FIN	Kallio Racing	Yamaha YZF R6		1'47.656	<b>1'46.806</b>	<b>1'46.806</b>	2.618	0.347	154,778	39
25	<b>6 M. HERRERA</b>	ESP	Biblion Iberica Yamaha Motoxrcing	Yamaha YZF R6	*	<b>1'46.912</b>	1'47.786	<b>1'46.912</b>	2.724	0.106	154,624	28
26	<b>55 G. HENDRA PRATAMA</b>	INA	Ten Kate Racing Yamaha	Yamaha YZF R6		1'47.148	<b>1'46.974</b>	<b>1'46.974</b>	2.786	0.062	154,535	32
27	<b>49 A. VIU</b>	ESP	Yamaha MS Racing	Yamaha YZF R6		<b>1'47.026</b>	1'47.026	<b>1'47.026</b>	2.838	0.052	154,460	36
28	<b>42 S. FROSSARD</b>	SUI	Moto Team Jura Vitesse	Yamaha YZF R6	*	1'48.343	<b>1'47.213</b>	<b>1'47.213</b>	3.025	0.187	154,190	41
29	<b>2 L. MONTELLA</b>	ITA	Chiodo Moto Racing	Yamaha YZF R6	*	<b>1'47.782</b>	1'47.800	<b>1'47.782</b>	3.594	0.569	153,376	38
30	<b>92 B. VAN EERDE</b>	AUS	IXS-YART Yamaha	Yamaha YZF R6		1'48.375	<b>1'48.192</b>	<b>1'48.192</b>	4.004	0.410	152,795	31
31	<b>82 P. ROMERO BARBOSA</b>	POR	G.A.P. MOTOZOO Racing by Puccetti	Kawasaki ZX-6R	*	1'49.080	<b>1'48.749</b>	<b>1'48.749</b>	4.561	0.557	152,012	31
32	<b>69 E. MONTERO HUERTA</b>	ESP	DK Motorsport	Yamaha YZF R6	*	<b>1'48.873</b>	1'49.146	<b>1'48.873</b>	4.685	0.124	151,839	35
33	<b>45 S. KAWASAKI</b>	JPN	G.A.P. MOTOZOO Racing by Puccetti	Kawasaki ZX-6R		1'49.821	<b>1'49.242</b>	<b>1'49.242</b>	5.054	0.369	151,326	39

\* WorldSSP Challenge

01/10/2021

These data/results cannot be reproduced, stored and/or transmitted in whole or in part by any manner of electronic, mechanical, photocopying, recording, broadcasting or otherwise now known or herein after developed without the previous express consent by the copyright owner, except for reproduction in daily press and regular printed publications on sale to the public within 60 days of the event related to those data/results and always provided that copyright symbol appears together as follows below.

© DORNA WSBK ORGANIZATION Srl 2021

**FIAT PERUGIA TIMING**

Official Tyre Supplier



Official Timekeeper

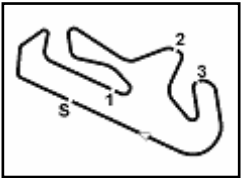

Portimao 4.592 m

## Motul Portuguese Round, 1-3 October 2021

### Best Sectors & Speed Free Practice 2nd Session

BEST LAP		
1	16 J. CLUZEL	Yamaha YZF R6 1'44.497
2	77 D. AEGERTER	Yamaha YZF R6 1'44.593
3	66 N. TUULI	MV Agusta F3 675 1'44.821
4	81 M. GONZALEZ	Yamaha YZF R6 1'44.972
5	3 R. DE ROSA	Kawasaki ZX-6R 1'45.152
6	94 F. CARICASULO	Yamaha YZF R6 1'45.176
7	5 P. OETTL	Kawasaki ZX-6R 1'45.198
8	21 R. KRUMMENACHER	Yamaha YZF R6 1'45.238
9	4 S. ODENDAAL	Yamaha YZF R6 1'45.268
10	52 P. HOBELSBERGER	Yamaha YZF R6 1'45.381
11	91 Y. MONTELLA	Yamaha YZF R6 1'45.498
12	25 M. BRENNER	Yamaha YZF R6 1'45.566
13	28 G. VAN STRAALEN	Yamaha YZF R6 1'45.849
14	56 P. SEBESTYEN	Yamaha YZF R6 1'46.053
15	96 D. SANCHIS MARTINEZ	Yamaha YZF R6 1'46.058
16	61 C. ONCU	Kawasaki ZX-6R 1'46.097
17	71 C. BERGMAN	Yamaha YZF R6 1'46.183
18	38 H. SOOMER	Yamaha YZF R6 1'46.313
19	34 K. MANFREDI	Yamaha YZF R6 1'46.539
20	40 U. ORRADRE	Yamaha YZF R6 1'46.557
21	50 O. VOSTATEK	Yamaha YZF R6 1'46.658
22	24 L. TACCINI	Kawasaki ZX-6R 1'46.718
23	95 V. TAKALA	Yamaha YZF R6 1'46.806
24	22 F. FULIGNI	Yamaha YZF R6 1'46.879
25	55 G. HENDRA PRATAMA	Yamaha YZF R6 1'46.974
26	49 A. VIU	Yamaha YZF R6 1'47.026
27	42 S. FROSSARD	Yamaha YZF R6 1'47.213
28	6 M. HERRERA	Yamaha YZF R6 1'47.786
29	2 L. MONTELLA	Yamaha YZF R6 1'47.800
30	92 B. VAN EERDE	Yamaha YZF R6 1'48.192
31	82 P. ROMERO BARBOSA	Kawasaki ZX-6R 1'48.749
32	69 E. MONTERO HUERTA	Yamaha YZF R6 1'49.146
33	45 S. KAWASAKI	Kawasaki ZX-6R 1'49.242

SPEED		
1	94 F. CARICASULO	Yamaha YZF R6 273.6
2	56 P. SEBESTYEN	Yamaha YZF R6 273.6
3	5 P. OETTL	Kawasaki ZX-6R 272.9
4	4 S. ODENDAAL	Yamaha YZF R6 272.3
5	77 D. AEGERTER	Yamaha YZF R6 270.9
6	81 M. GONZALEZ	Yamaha YZF R6 270.9
7	71 C. BERGMAN	Yamaha YZF R6 270.2
8	3 R. DE ROSA	Kawasaki ZX-6R 269.6
9	55 G. HENDRA PRATAMA	Yamaha YZF R6 269.6
10	25 M. BRENNER	Yamaha YZF R6 268.2
11	2 L. MONTELLA	Yamaha YZF R6 268.2
12	16 J. CLUZEL	Yamaha YZF R6 267.6
13	24 L. TACCINI	Kawasaki ZX-6R 267.6
14	52 P. HOBELSBERGER	Yamaha YZF R6 267.6
15	91 Y. MONTELLA	Yamaha YZF R6 266.9
16	21 R. KRUMMENACHER	Yamaha YZF R6 266.9
17	61 C. ONCU	Kawasaki ZX-6R 266.9
18	28 G. VAN STRAALEN	Yamaha YZF R6 266.2
19	42 S. FROSSARD	Yamaha YZF R6 266.2
20	95 V. TAKALA	Yamaha YZF R6 266.2
21	38 H. SOOMER	Yamaha YZF R6 265.6
22	45 S. KAWASAKI	Kawasaki ZX-6R 265.6
23	34 K. MANFREDI	Yamaha YZF R6 264.9
24	22 F. FULIGNI	Yamaha YZF R6 264.9
25	6 M. HERRERA	Yamaha YZF R6 263.6
26	40 U. ORRADRE	Yamaha YZF R6 263.6
27	92 B. VAN EERDE	Yamaha YZF R6 263.0
28	49 A. VIU	Yamaha YZF R6 262.4
29	50 O. VOSTATEK	Yamaha YZF R6 262.4
30	66 N. TUULI	MV Agusta F3 675 261.1
31	82 P. ROMERO BARBOSA	Kawasaki ZX-6R 259.2
32	96 D. SANCHIS MARTINEZ	Yamaha YZF R6 257.4
33	69 E. MONTERO HUERTA	Yamaha YZF R6 255.6

SEG. 1			SEG. 2			SEG. 3			SEG. 4		
1	52 P. HOBELSBERGER	33.256	1	16 J. CLUZEL	29.798	1	16 J. CLUZEL	22.416	1	77 D. AEGERTER	18.587
2	77 D. AEGERTER	33.280	2	77 D. AEGERTER	29.901	2	66 N. TUULI	22.447	2	5 P. OETTL	18.588
3	16 J. CLUZEL	33.438	3	66 N. TUULI	29.990	3	81 M. GONZALEZ	22.519	3	4 S. ODENDAAL	18.631
4	81 M. GONZALEZ	33.441	4	81 M. GONZALEZ	30.003	4	25 M. BRENNER	22.526	4	3 R. DE ROSA	18.661
5	66 N. TUULI	33.456	5	4 S. ODENDAAL	30.004	5	94 F. CARICASULO	22.565	5	66 N. TUULI	18.704
6	94 F. CARICASULO	33.472	6	94 F. CARICASULO	30.096	6	77 D. AEGERTER	22.655	6	28 G. VAN STRAALEN	18.720
7	91 Y. MONTELLA	33.503	7	21 R. KRUMMENACHER	30.103	7	21 R. KRUMMENACHER	22.656	7	52 P. HOBELSBERGER	18.764
8	5 P. OETTL	33.556	8	3 R. DE ROSA	30.146	8	4 S. ODENDAAL	22.690	8	16 J. CLUZEL	18.772
9	3 R. DE ROSA	33.573	9	91 Y. MONTELLA	30.152	9	3 R. DE ROSA	22.717	9	81 M. GONZALEZ	18.786
10	4 S. ODENDAAL	33.601	10	28 G. VAN STRAALEN	30.201	10	91 Y. MONTELLA	22.732	10	25 M. BRENNER	18.813
11	21 R. KRUMMENACHER	33.611	11	5 P. OETTL	30.228	11	96 D. SANCHIS MARTINEZ	22.752	11	91 Y. MONTELLA	18.813
12	25 M. BRENNER	33.784	12	52 P. HOBELSBERGER	30.297	12	61 C. ONCU	22.762	12	56 P. SEBESTYEN	18.818
13	61 C. ONCU	33.796	13	34 K. MANFREDI	30.321	13	5 P. OETTL	22.775	13	21 R. KRUMMENACHER	18.839
14	40 U. ORRADRE	33.839	14	25 M. BRENNER	30.392	14	38 H. SOOMER	22.776	14	71 C. BERGMAN	18.839
15	96 D. SANCHIS MARTINEZ	33.851	15	71 C. BERGMAN	30.404	15	28 G. VAN STRAALEN	22.791	15	94 F. CARICASULO	18.878
16	34 K. MANFREDI	33.857	16	61 C. ONCU	30.408	16	56 P. SEBESTYEN	22.841	16	38 H. SOOMER	18.895
17	55 G. HENDRA PRATAMA	33.878	17	56 P. SEBESTYEN	30.412	17	40 U. ORRADRE	22.843	17	95 V. TAKALA	18.930
18	38 H. SOOMER	33.879	18	96 D. SANCHIS MARTINEZ	30.412	18	22 F. FULIGNI	22.851	18	34 K. MANFREDI	18.963
19	56 P. SEBESTYEN	33.898	19	38 H. SOOMER	30.466	19	34 K. MANFREDI	22.868	19	24 L. TACCINI	18.964
20	50 O. VOSTATEK	33.961	20	50 O. VOSTATEK	30.489	20	49 A. VIU	22.913	20	61 C. ONCU	18.981
21	22 F. FULIGNI	33.966	21	22 F. FULIGNI	30.607	21	71 C. BERGMAN	22.914	21	82 P. ROMERO BARBOSA	18.981
22	28 G. VAN STRAALEN	33.966	22	40 U. ORRADRE	30.624	22	52 P. HOBELSBERGER	22.935	22	40 U. ORRADRE	18.988
23	95 V. TAKALA	33.987	23	24 L. TACCINI	30.708	23	24 L. TACCINI	22.944	23	50 O. VOSTATEK	19.002
24	24 L. TACCINI	33.996	24	49 A. VIU	30.711	24	50 O. VOSTATEK	22.963	24	2 L. MONTELLA	19.005
25	42 S. FROSSARD	34.001	25	95 V. TAKALA	30.743	25	95 V. TAKALA	23.045	25	55 G. HENDRA PRATAMA	19.014
26	71 C. BERGMAN	34.026	26	2 L. MONTELLA	30.823	26	55 G. HENDRA PRATAMA	23.071	26	22 F. FULIGNI	19.030
27	49 A. VIU	34.098	27	55 G. HENDRA PRATAMA	30.833	27	6 M. HERRERA	23.074	27	96 D. SANCHIS MARTINEZ	19.032
28	6 M. HERRERA	34.238	28	6 M. HERRERA	30.907	28	42 S. FROSSARD	23.079	28	92 B. VAN EERDE	19.083
29	2 L. MONTELLA	34.244	29	42 S. FROSSARD	31.002	29	2 L. MONTELLA	23.145	29	45 S. KAWASAKI	19.104
30	92 B. VAN EERDE	34.471	30	92 B. VAN EERDE	31.047	30	92 B. VAN EERDE	23.160	30	49 A. VIU	19.113
31	82 P. ROMERO BARBOSA	34.529	31	82 P. ROMERO BARBOSA	31.081	31	69 E. MONTERO HUERTA	23.386	31	6 M. HERRERA	19.161
32	45 S. KAWASAKI	34.583	32	69 E. MONTERO HUERTA	31.156	32	82 P. ROMERO BARBOSA	23.581	32	42 S. FROSSARD	19.235
33	69 E. MONTERO HUERTA	34.708	33	45 S. KAWASAKI	31.398	33	45 S. KAWASAKI	23.866	33	69 E. MONTERO HUERTA	19.563

01/10/2021

These data/results cannot be reproduced, stored and/or transmitted in whole or in part by any manner of electronic, mechanical, photocopying, recording, broadcasting or otherwise now known or herein after developed without the previous express consent by the copyright owner, except for reproduction in daily press and regular printed publications on sale to the public within 60 days of the event related to those data/results and always provided that copyright symbol appears together as follows below.

© DORNA WSBK ORGANIZATION Srl 2021

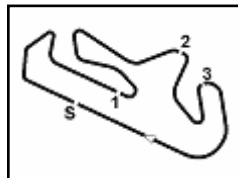

## Motul Portuguese Round, 1-3 October 2021

### Ideal Times Free Practice 2nd Session

Portimao 4.592 m

1 / 2

No.	Rider	Nat	Bike	Seg. 1	Seg. 2	Seg. 3	Seg. 4	Ideal Time			
				Diff. 1	Diff. 2	Diff. 3	Diff. 4	Best Lap	Pos.	Diff.	
1	77 D. AEGERTER	SUI	Yamaha YZF R6	33.280 +0.086	29.901	22.655 +0.084	<b>18.587</b>	<b>1'44.423</b> 1'44.593	2	0.170	
2	16 J. CLUZEL	FRA	Yamaha YZF R6	33.438 +0.073	<b>29.798</b>	<b>22.416</b>	18.772	<b>1'44.424</b> 1'44.497	1	0.073	
3	66 N. TUULI	FIN	MV Agusta F3 675	33.456 +0.071	29.990 +0.072	22.447 +0.018	18.704 +0.063	<b>1'44.597</b> 1'44.821	3	0.224	
4	81 M. GONZALEZ	ESP	Yamaha YZF R6	33.441	30.003 +0.012	22.519	18.786 +0.211	<b>1'44.749</b> 1'44.972	4	0.223	
5	4 S. ODENDAAL	RSA	Yamaha YZF R6	33.601 +0.036	30.004 +0.207	22.690	18.631 +0.099	<b>1'44.926</b> 1'45.268	9	0.342	
6	94 F. CARICASULO	ITA	Yamaha YZF R6	33.472 +0.148	30.096 +0.017	22.565	18.878	<b>1'45.011</b> 1'45.176	6	0.165	
7	3 R. DE ROSA	ITA	Kawasaki ZX-6R	33.573 +0.011	30.146	22.717 +0.044	18.661	<b>1'45.097</b> 1'45.152	5	0.055	
8	5 P. OETTL	GER	Kawasaki ZX-6R	33.556 +0.013	30.228	22.775 +0.038	18.588	<b>1'45.147</b> 1'45.198	7	0.051	
9	91 Y. MONTELLA	ITA	Yamaha YZF R6	33.503 +0.064	30.152	22.732 +0.202	18.813 +0.032	<b>1'45.200</b> 1'45.498	11	0.298	
10	21 R. KRUMMENACHER	SUI	Yamaha YZF R6	33.611 +0.029	30.103	22.656	18.839	<b>1'45.209</b> 1'45.238	8	0.029	
11	52 P. HOBELSBERGER	GER	Yamaha YZF R6	<b>33.256</b> +0.109	30.297	22.935	18.764 +0.020	<b>1'45.252</b> 1'45.381	10	0.129	
12	25 M. BRENNER	SUI	Yamaha YZF R6	33.784 +0.009	30.392 +0.042	22.526	18.813	<b>1'45.515</b> 1'45.566	12	0.051	
13	28 G. VAN STRAALEN	NED	Yamaha YZF R6	33.966	30.201	22.791 +0.036	18.720 +0.135	<b>1'45.678</b> 1'45.849	13	0.171	
14	61 C. ONCU	TUR	Kawasaki ZX-6R	33.796 +0.117	30.408	22.762	18.981 +0.033	<b>1'45.947</b> 1'46.097	16	0.150	
15	56 P. SEBESTYEN	HUN	Yamaha YZF R6	33.898 +0.053	30.412	22.841 +0.031	18.818	<b>1'45.969</b> 1'46.053	14	0.084	
16	34 K. MANFREDI	ITA	Yamaha YZF R6	33.857	30.321 +0.250	22.868 +0.160	18.963 +0.120	<b>1'46.009</b> 1'46.539	19	0.530	
17	38 H. SOOMER	EST	Yamaha YZF R6	33.879 +0.137	30.466 +0.097	22.776 +0.063	18.895	<b>1'46.016</b> 1'46.313	18	0.297	
18	96 D. SANCHIS MARTINE	ESP	Yamaha YZF R6	33.851	30.412	22.752 +0.011	19.032	<b>1'46.047</b> 1'46.058	15	0.011	
19	71 C. BERGMAN	SWE	Yamaha YZF R6	34.026	30.404	22.914	18.839	<b>1'46.183</b> 1'46.183	17		
20	40 U. ORRADRE	ESP	Yamaha YZF R6	33.839	30.624 +0.141	22.843	18.988 +0.122	<b>1'46.294</b> 1'46.557	20	0.263	
21	50 O. VOSTATEK	CZE	Yamaha YZF R6	33.961	30.489	22.963 +0.068	19.002 +0.175	<b>1'46.415</b> 1'46.658	21	0.243	
22	22 F. FULIGNI	ITA	Yamaha YZF R6	33.966	30.607 +0.331	22.851 +0.094	19.030	<b>1'46.454</b> 1'46.879	24	0.425	
23	24 L. TACCINI	ITA	Kawasaki ZX-6R	33.996 +0.106	30.708	22.944	18.964	<b>1'46.612</b> 1'46.718	22	0.106	
24	95 V. TAKALA	FIN	Yamaha YZF R6	33.987	30.743 +0.039	23.045 +0.062	18.930	<b>1'46.705</b> 1'46.806	23	0.101	
25	55 G. HENDRA PRATAMA	INA	Yamaha YZF R6	33.878 +0.067	30.833 +0.111	23.071	19.014	<b>1'46.796</b> 1'46.974	25	0.178	
26	49 A. VIU	ESP	Yamaha YZF R6	34.098 +0.191	30.711	22.913	19.113	<b>1'46.835</b> 1'47.026	26	0.191	
27	2 L. MONTELLA	ITA	Yamaha YZF R6	34.244 +0.094	30.823 +0.134	23.145 +0.245	19.005 +0.110	<b>1'47.217</b> 1'47.800	29	0.583	
28	6 M. HERRERA	ESP	Yamaha YZF R6	34.238 +0.312	30.907 +0.081	23.074	19.161 +0.013	<b>1'47.380</b> 1'47.786	28	0.406	
29	92 B. VAN EERDE	AUS	Yamaha YZF R6	34.471 +0.204	31.047 +0.227	23.160	19.083	<b>1'47.761</b> 1'48.192	30	0.431	
30	82 P. ROMERO BARBOSA	POR	Kawasaki ZX-6R	34.529	31.081 +0.196	23.581	18.981 +0.381	<b>1'48.172</b> 1'48.749	31	0.577	
31	69 E. MONTERO HUERTA	ESP	Yamaha YZF R6	34.708 +0.171	31.156	23.386 +0.162	19.563	<b>1'48.813</b> 1'49.146	32	0.333	
32	45 S. KAWASAKI	JPN	Kawasaki ZX-6R	34.583	31.398 +0.096	23.866 +0.069	19.104 +0.126	<b>1'48.951</b> 1'49.242	33	0.291	
	42 S. FROSSARD	SUI	Yamaha YZF R6	One or more sectors missing					1'47.213		

01/10/2021

These data/results cannot be reproduced, stored and/or transmitted in whole or in part by any manner of electronic, mechanical, photocopying, recording, broadcasting or otherwise now known or herein after developed without the previous express consent by the copyright owner, except for reproduction in daily press and regular printed publications on sale to the public within 60 days of the event related to those data/results and always provided that copyright symbol appears together as follows below.

© DORNA WSBK ORGANIZATION Srl 2021

**FICR PERUGIA TIMING**

Official Tyre Supplier



Official Timekeeper

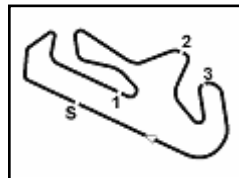

Portimao 4.592 m

2 / 2

## Motul Portuguese Round, 1-3 October 2021

### Ideal Times Free Practice 2nd Session

No. Rider	Nat	Bike	Seg. 1	Seg. 2	Seg. 3	Seg. 4	Ideal Time		
			Diff. 1	Diff. 2	Diff. 3	Diff. 4	Best Lap	Pos.	Diff.
<b>Overall Ideal Time</b>			33.256	29.798	22.416	18.587	<b>1'44.057</b>		

01/10/2021  
 These data/results cannot be reproduced, stored and/or transmitted in whole or in part by any manner of electronic, mechanical, photocopying, recording, broadcasting or otherwise now known or herein after developed without the previous express consent by the copyright owner, except for reproduction in daily press and regular printed publications on sale to the public within 60 days of the event related to those data/results and always provided that copyright symbol appears together as follows below.  
 © DORNA WSBK ORGANIZATION Srl 2021



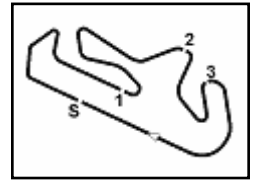

Portimao 4.592 m

## Motul Portuguese Round, 1-3 October 2021

### Chronological Analysis Free Practice 2nd Session

1 / 6

1° 16 J. CLUZEL (1'44.497)							
Lap	Seg.1	Seg.2	Seg.3	Seg.4	Lap Time	km/h	Local Time
1		31.841	23.548	19.238			16:03'07.836
2	34.309	30.330	22.793	18.967	1'46.399	263,7	16:04'54.235
3	34.031	30.316	22.753	18.942	1'46.042	264,9	16:06'40.277
4	33.915	30.277	22.627	18.942	1'45.761	264,9	16:08'26.038
5	33.827	30.229	22.604	18.942	1'45.602	264,9	16:10'11.640
6	33.779	31.376	23.384	19.129	1'47.668	264,3	16:11'59.308
7	33.690	30.292	22.694	18.947	1'45.623	264,3	16:13'44.931
8	33.647	30.174	22.586	18.894	1'45.301	264,9	16:15'30.232
9	33.797	32.490	24.292	19.591	1'50.170	265,6	16:17'20.402
10	33.661	30.194	22.744	40.694	2'07.293P	265,6	16:19'27.695
11	4'26.401	31.897	25.376	21.020	5'44.694P		16:25'12.389
12	33.511	<b>29.798</b>	<b>22.416</b>	<b>18.772</b>	<b>1'44.497</b>	266,2	16:26'56.886
13	35.027	30.995	23.376	18.964	1'48.362	265,6	16:28'45.248
14	33.666	29.966	22.607	18.962	1'45.201	261,7	16:30'30.249
15	33.762	30.138	23.850	40.117	2'07.867P	264,3	16:32'38.316
16	3'44.993	30.688	22.891	19.172	4'57.744P		16:37'36.060
17	33.677	30.044	22.474	18.850	1'45.045	263,0	16:39'21.105
18	33.554	29.963	22.655	18.802	1'44.974	265,6	16:41'06.079
19	33.653	31.739	24.183	19.946	1'49.521	<b>267,6</b>	16:42'55.600
20	<b>33.438</b>	35.689	23.458	18.964	1'51.549	<b>267,6</b>	16:44'47.149
21	33.659	30.036	22.439	18.854	1'44.988	263,0	16:46'32.137

15	3'48.858	30.909	23.765	18.971	5'02.503P		16:36'59.133
16	34.066	<b>29.990</b>	22.542	18.729	1'45.327	259,9	16:38'44.460
17	33.563	30.157	<b>22.447</b>	18.787	1'44.954	259,2	16:40'29.414
18	<b>33.456</b>	30.126	22.509	18.946	1'45.037	259,2	16:42'14.451
19	33.527	30.062	22.465	18.767	<b>1'44.821</b>	259,2	16:43'59.272
20	33.855	30.153	22.509	18.712	1'45.229	257,4	16:45'44.501

2° 77 D. AEGERTER (1'44.593)							
Lap	Seg.1	Seg.2	Seg.3	Seg.4	Lap Time	km/h	Local Time
1		31.931	26.519	20.495			16:02'14.191
2	33.967	30.330	22.995	18.756	1'46.048	264,9	16:04'00.239
3	34.141	30.186	23.344	19.108	1'46.779	<b>270,9</b>	16:05'47.018
4	33.583	30.175	22.871	18.853	1'45.482	266,9	16:07'32.500
5	33.655	30.419	22.808	18.823	1'45.705	261,7	16:09'18.205
6	33.670	30.179	22.840	18.830	1'45.519	263,0	16:11'03.724
7	33.642	36.637	28.216	22.877	2'01.372	263,0	16:13'05.096
8	33.778	30.108	22.686	18.799	1'45.371	262,4	16:14'50.467
9	33.534	30.097	22.801	18.867	1'45.299	264,9	16:16'35.766
10	33.436	30.037	22.783	18.724	1'44.980	264,9	16:18'20.746
11	33.598	30.207	22.845	18.793	1'45.443	263,7	16:20'06.189
12	33.514	29.964	23.021	18.757	1'45.256	261,7	16:21'51.445
13	<b>33.280</b>	30.138	22.973	18.757	1'45.148	263,7	16:23'36.593
14	33.444	30.102	22.910	18.635	1'45.091	262,4	16:25'21.684
15	33.487	30.111	23.098	40.027	2'06.723P	263,0	16:27'28.407
16	9'29.998	31.292	24.669	19.248	10'45.207P		16:38'13.614
17	33.462	29.955	<b>22.655</b>	18.655	1'44.727	261,1	16:39'58.341
18	33.366	<b>29.901</b>	22.739	<b>18.587</b>	<b>1'44.593</b>	262,4	16:41'42.934
19	33.332	29.983	22.687	18.761	1'44.763	261,7	16:43'27.697
20	33.347	29.930	22.858	18.651	1'44.786	262,4	16:45'12.483

4° 81 M. GONZALEZ (1'44.972)							
Lap	Seg.1	Seg.2	Seg.3	Seg.4	Lap Time	km/h	Local Time
1		31.789	24.002	19.194			16:02'09.854
2	34.292	30.628	31.675	19.238	1'55.833	268,2	16:04'05.687
3	33.868	30.006	22.680	<b>18.786</b>	1'45.340	267,6	16:05'51.027
4	33.899	30.670	23.567	19.629	1'47.765	<b>270,9</b>	16:07'38.792
5	33.639	30.337	22.571	18.888	1'45.435	264,9	16:09'24.227
6	34.351	30.874	23.535	38.287	2'07.047P	268,9	16:11'31.274
7	8'56.739	30.574	22.881	18.969	10'09.163P		16:21'40.437
8	33.847	30.117	22.755	18.890	1'45.609	260,5	16:23'26.046
9	33.673	<b>30.003</b>	22.576	18.893	1'45.145	262,4	16:25'11.191
10	35.848	31.223	23.809	38.194	2'09.074P	262,4	16:27'20.265
11	4'30.089	31.767	22.738	19.356	5'43.950P		16:33'04.215
12	33.564	30.692	22.692	18.925	1'45.873	264,3	16:34'50.088
13	33.810	30.363	22.676	<b>18.786</b>	1'45.635	266,2	16:36'35.723
14	33.477	30.106	23.065	19.051	1'45.699	268,9	16:38'21.422
15	<b>33.441</b>	30.015	<b>22.519</b>	18.997	<b>1'44.972</b>	264,3	16:40'06.394
16	33.606	30.114	22.780	18.999	1'45.499	259,2	16:41'51.893
17	33.627	30.224	22.576	18.914	1'45.341	260,5	16:43'37.234
18	33.648	30.252	22.524	18.822	1'45.246	258,6	16:45'22.480

3° 66 N. TUULI (1'44.821)							
Lap	Seg.1	Seg.2	Seg.3	Seg.4	Lap Time	km/h	Local Time
1		32.730	23.599	19.343			16:02'55.423
2	34.936	31.012	22.943	19.013	1'47.904	258,0	16:04'43.327
3	34.289	30.550	22.817	18.971	1'46.627	259,9	16:06'29.954
4	34.008	30.244	22.596	18.756	1'45.604	259,9	16:08'15.558
5	33.671	30.119	22.841	18.826	1'45.457	<b>261,1</b>	16:10'01.015
6	33.988	30.520	22.629	18.741	1'45.878	259,9	16:11'46.893
7	33.842	30.272	22.695	18.822	1'45.631	259,2	16:13'32.524
8	33.996	30.146	22.638	18.779	1'45.559	258,0	16:15'18.083
9	33.836	30.158	22.613	<b>18.704</b>	1'45.311	258,6	16:17'03.394
10	34.008	30.745	24.045	42.231	2'11.029P	259,2	16:19'14.423
11	5'43.109	31.225	23.121	18.875	6'56.330P		16:26'10.753
12	34.200	30.408	25.449	18.960	1'49.017	256,2	16:27'59.770
13	33.924	30.368	22.553	18.897	1'45.742	256,8	16:29'45.512
14	33.909	30.125	24.443	42.641	2'11.118P	256,8	16:31'56.630

5° 3 R. DE ROSA (1'45.152)							
Lap	Seg.1	Seg.2	Seg.3	Seg.4	Lap Time	km/h	Local Time
1		32.353	24.248	19.244			16:03'22.210
2	34.389	30.616	23.228	19.124	1'47.357	260,5	16:05'09.567
3	34.072	30.506	23.019	18.761	1'46.358	261,1	16:06'55.925
4	33.933	30.521	22.955	18.871	1'46.280	261,1	16:08'42.205
5	34.039	30.380	22.840	18.867	1'46.126	260,5	16:10'28.331
6	33.832	30.444	22.814	18.880	1'45.970	261,1	16:12'14.301
7	33.831	30.310	<b>22.717</b>	18.729	1'45.587	261,7	16:13'59.888
8	33.792	30.248	22.854	18.792	1'45.686	261,7	16:15'45.574
9	33.857	30.279	22.422	19.130	1'50.688	258,0	16:17'36.262
10	33.858	30.307	22.900	18.924	1'45.989	261,1	16:19'22.251
11	33.915	30.531	23.423	18.675	1'46.544	261,7	16:21'08.795
12	<b>33.573</b>	30.465	23.051	18.867	1'45.956	<b>269,6</b>	16:22'54.751
13	33.793	30.411	22.791	18.802	1'45.797	256,8	16:24'40.548
14	33.696	30.321	22.758	18.724	1'45.499	263,7	16:26'26.047
15	33.744	30.444	22.983	18.781	1'45.952	261,1	16:28'11.999
16	40.130	32.260	25.967	44.029	2'22.386P	240,8	16:30'34.385
17	8'43.135	33.140	23.034	18.873	9'58.182P		16:40'32.567
18	33.584	<b>30.146</b>	22.761	<b>18.661</b>	<b>1'45.152</b>	260,5	16:42'17.719
19	33.672	30.537	22.830	18.952	1'45.991	266,9	16:44'03.710
20	33.731	30.262	22.894	18.718	1'45.605	263,0	16:45'49.315

6° 94 F. CARICASULO (1'45.176)							
Lap	Seg.1	Seg.2	Seg.3	Seg.4	Lap Time	km/h	Local Time
1		31.869	23.962	19.247			16:02'10.828
2	34.517	30.390	26.871	18.891	1'50.669	257,4	16:04'01.497
3	33.758	31.110	22.932	18.906	1'46.706	271,6	16:05'48.203
4	34.182	30.694	22.831	19.123	1'46.830	270,9	16:07'35.033
5	33.843	30.339	22.609	19.190	1'45.981	264,3	16:09'21.014
6	33.593	30.792	28.402	19.354	1'52.141	267,6	16:11'13.155
7	33.744	30.628	23.487	41.835	2'09.694P	264,3	16:13'22.849
8	4'23.189	31.213	22.977	19.218	5'36.597P		16:18'59.446
9	33.877	30.423	22.918	19.424	1'46.642	259,9	16:20'46.088
10	33.702	30.351	22.681	19.164	1'45.898	261,1	16:22'31.986

01/10/2021 P = Pits In/Out - C = Lap Time Cancelled

These data/results cannot be reproduced, stored and/or transmitted in whole or in part by any manner of electronic, mechanical, photocopying, recording, broadcasting or otherwise now known or herein after developed without the previous express consent by the copyright owner, except for reproduction in daily press and regular printed publications on sale to the public within 60 days of the event related to those data/results and always provided that copyright symbol appears together as follows below.

© DORNA WSBK ORGANIZATION Srl 2021

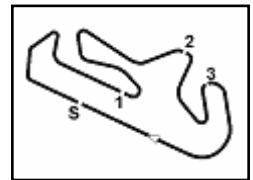

Portimao 4.592 m

## Motul Portuguese Round, 1-3 October 2021

### Chronological Analysis Free Practice 2nd Session

2 / 6

11	33.862	30.536	22.778	18.984	1'46.160	261,1	16:24'18.146	17	33.753	30.231	22.904	18.670	1'45.558	267,6	16:44'10.967
12	33.660	30.322	22.640	19.114	1'45.736	261,1	16:26'03.882	18	33.820	30.451	24.435	18.769	1'47.475	269,6	16:45'58.442
13	33.595	<b>30.096</b>	22.821	19.145	1'45.657	259,9	16:27'49.539								
14	33.746	30.409	25.259	38.893	2'08.307P	259,9	16:29'57.846								
15	7'38.445	30.617	22.689	18.994	8'50.745P		16:38'48.591								
16	33.670	30.305	22.631	18.884	1'45.490	<b>273,6</b>	16:40'34.081								
17	<b>33.472</b>	30.490	22.902	19.954	1'46.818	266,2	16:42'20.899								
18	33.596	30.195	22.631	19.055	1'45.477	266,2	16:44'06.376								
19	33.620	30.113	<b>22.565</b>	<b>18.878</b>	<b>1'45.176</b>	262,4	16:45'51.552								

10° 52 P. HOBELSBERGER (1'45.381)							
Lap	Seg.1	Seg.2	Seg.3	Seg.4	Lap Time	km/h	Local Time
1		33.201	24.310	19.154			16:02'29.097
2	34.566	30.960	23.478	19.226	1'48.230	262,4	16:04'17.327
3	34.049	30.582	23.117	18.843	1'46.591	264,3	16:06'03.918
4	34.249	32.900	24.525	39.909	2'11.583P	265,6	16:08'15.501
5	7'03.231	31.710	23.785	19.487	8'18.213P		16:16'33.714
6	33.979	30.473	23.063	18.814	1'46.329	263,0	16:18'20.043
7	33.776	30.518	23.091	19.274	1'56.659	263,0	16:20'16.702
8	33.743	30.534	23.091	18.806	1'46.174	261,7	16:22'02.876
9	34.981	33.686	24.664	40.595	2'13.926P	264,3	16:24'16.802
10	6'00.021	31.185	27.865	19.164	7'18.235P		16:31'35.037
11	34.005	30.341	23.113	<b>18.764</b>	1'46.223	262,4	16:33'21.260
12	33.771	35.756	24.302	40.193	2'14.022P	<b>267,6</b>	16:35'35.282
13	3'13.010	31.607	23.261	18.963	4'26.841P		16:40'02.123
14	33.565	30.449	23.022	18.881	1'45.917	261,1	16:41'48.040
15	33.365	<b>30.297</b>	<b>22.935</b>	18.784	<b>1'45.381</b>	261,7	16:43'33.421
16	<b>33.256</b>	30.527	23.040	18.741	1'45.564C	265,6	16:45'18.985

7° 5 P. OETTL (1'45.198)							
Lap	Seg.1	Seg.2	Seg.3	Seg.4	Lap Time	km/h	Local Time
1		31.662	23.279	19.001			16:02'16.702
2	34.535	30.915	23.116	18.919	1'47.485	267,6	16:04'04.187
3	33.918	32.780	26.798	18.837	1'52.333	266,2	16:05'56.520
4	33.749	30.293	22.861	18.672	1'45.575	266,9	16:07'42.095
5	37.677	32.324	23.658	19.401	1'53.060	<b>272,9</b>	16:09'35.155
6	<b>33.556</b>	30.549	23.071	18.880	1'46.056	267,6	16:11'21.211
7	33.669	30.389	23.017	18.774	1'45.849	265,6	16:13'07.060
8	38.570	31.153	25.611	18.892	1'54.226	269,6	16:15'01.286
9	33.631	30.779	23.016	18.942	1'46.368	264,3	16:16'47.654
10	37.082	32.343	24.358	40.868	2'14.651P	246,3	16:19'02.305
11	8'22.923	30.901	31.883	18.866	9'44.573P		16:28'46.878
12	33.667	30.280	22.977	18.822	1'45.746	261,1	16:30'32.624
13	35.020	30.324	<b>22.775</b>	18.847	1'46.966	263,0	16:32'19.590
14	33.641	30.298	22.793	18.849	1'45.581	263,7	16:34'05.171
15	37.951	31.586	23.508	40.248	2'13.293P	255,0	16:36'18.464
16	3'42.070	30.959	27.718	18.984	4'59.731P		16:41'18.195
17	33.796	32.809	22.795	18.784	1'48.184	261,7	16:43'06.379
18	33.569	<b>30.228</b>	22.813	<b>18.588</b>	<b>1'45.198</b>	264,3	16:44'51.577
19	35.198	31.652	24.053	19.333	1'50.236	261,1	16:46'41.813

11° 91 Y. MONTELLA (1'45.498)							
Lap	Seg.1	Seg.2	Seg.3	Seg.4	Lap Time	km/h	Local Time
1		33.253	24.339	19.266			16:02'04.328
2	34.679	30.689	23.207	19.051	1'47.626	256,8	16:03'51.954
3	34.160	30.538	23.129	19.084	1'46.911	260,5	16:05'38.865
4	34.052	30.460	22.876	18.982	1'46.370	259,9	16:07'25.235
5	34.108	30.198	22.902	19.047	1'46.255	259,9	16:09'11.490
6	33.941	30.373	22.896	19.214	1'46.424	259,9	16:10'57.914
7	33.935	30.557	22.765	19.123	1'46.380	259,2	16:12'44.294
8	34.595	31.036	23.381	39.801	2'08.813P	259,9	16:14'53.107
9	1'54.257	32.216	24.228	40.600	3'31.301P		16:18'24.408
10	8'07.703	31.219	23.353	19.137	9'21.412P		16:27'45.820
11	33.940	30.283	<b>22.732</b>	18.869	1'45.824	<b>266,9</b>	16:29'31.644
12	<b>33.503</b>	30.548	22.863	18.905	1'45.819	261,7	16:31'17.463
13	33.874	30.338	22.782	18.948	1'45.942	259,2	16:33'03.405
14	34.002	30.555	22.899	18.962	1'46.418	261,1	16:34'49.823
15	33.878	30.330	22.748	<b>18.813</b>	1'45.769	259,9	16:36'35.592
16	34.157	30.206	22.829	18.848	1'46.040	261,7	16:38'21.632
17	34.263	30.330	22.967	18.989	1'46.549	264,9	16:40'08.181
18	33.738	30.274	22.773	18.829	1'45.614	262,4	16:41'53.795
19	33.744	30.232	22.824	18.903	1'45.703	261,1	16:43'39.498
20	33.567	<b>30.152</b>	22.934	18.845	<b>1'45.498</b>	261,7	16:45'24.996

8° 21 R. KRUMMENACHER (1'45.238)							
Lap	Seg.1	Seg.2	Seg.3	Seg.4	Lap Time	km/h	Local Time
1		33.904	27.692	41.145			16:02'29.241
2	3'21.100	32.399	23.357	19.537	4'36.393P		16:07'05.634
3	34.210	30.443	22.892	19.047	1'46.592	263,0	16:08'52.226
4					2'14.875P		16:11'07.101
5	19'08.414	31.575	28.620	19.163	20'27.772P		16:31'34.873
6	33.685	30.244	22.821	18.865	1'45.615	263,7	16:33'20.488
7	33.807	30.714	31.620	41.349	2'17.490P	263,7	16:35'37.978
8	5'19.377	30.958	29.289	18.896	6'38.520P		16:42'16.498
9	<b>33.611</b>	36.668	26.930	19.075	1'56.284	<b>266,9</b>	16:44'12.782
10	33.640	<b>30.103</b>	<b>22.656</b>	<b>18.839</b>	<b>1'45.238</b>	265,6	16:45'58.020

9° 4 S. ODENDAAL (1'45.268)							
Lap	Seg.1	Seg.2	Seg.3	Seg.4	Lap Time	km/h	Local Time
1		35.856	23.916	18.780			16:02'10.863
2	34.267	30.273	26.665	18.808	1'50.013	268,2	16:04'00.876
3	34.008	30.692	22.804	18.850	1'46.354	<b>272,3</b>	16:05'47.230
4	34.054	30.156	23.317	18.679	1'46.206	270,2	16:07'33.436
5	33.792	<b>30.004</b>	22.729	18.897	1'45.422	267,6	16:09'18.858
6	33.637	30.211	<b>22.690</b>	18.730	<b>1'45.268</b>	269,6	16:11'04.126
7	<b>33.601</b>	32.467	29.723	46.523	2'22.314P	269,6	16:13'26.440
8	7'07.147	31.849	28.272	20.362	8'27.630P		16:21'54.070
9	34.475	30.384	23.150	18.930	1'46.939	266,2	16:23'41.009
10	34.036	30.465	22.942	18.839	1'46.282	268,2	16:25'27.291
11	33.882	30.207	22.934	18.952	1'45.975	266,9	16:27'13.266
12	33.834	31.186	24.969	40.977	2'10.966P	266,2	16:29'24.232
13	6'29.567	30.835	22.993	18.859	7'42.254P		16:37'06.486
14	33.884	30.191	22.964	<b>18.631</b>	1'45.670	264,9	16:38'52.156
15	33.975	30.338	23.174	18.920	1'46.407	268,9	16:40'38.563
16	33.834	31.139	23.098	18.775	1'46.846	266,9	16:42'25.409

12° 25 M. BRENNER (1'45.566)							
Lap	Seg.1	Seg.2	Seg.3	Seg.4	Lap Time	km/h	Local Time
1		31.820	23.564	19.192			16:02'20.552
2	34.183	30.505	23.275	19.039	1'47.002	261,7	16:04'07.554
3	34.124	30.578	23.077	18.891	1'46.670	266,2	16:05'54.224
4	33.914	30.973	22.754	19.101	1'46.742	266,9	16:07'40.966
5	34.016	31.022	24.619	20.953	1'50.610	266,9	16:09'31.576
6	33.830	31.962	25.186	19.010	1'49.988	259,9	16:11'21.564
7	33.790	30.431	22.758	18.946	1'45.925	<b>268,2</b>	16:13'07.489
8	37.410	31.241	24.772	41.030	2'14.453P	266,9	16:15'21.942
9	8'20.060	35.953	24.868	39.312	10'00.193P		16:25'22.135
10	6'34.149	31.480	23.059	19.301	7'47.989P		16:33'10.124
11	34.105	30.460	22.749	19.012	1'46.326	261,1	16:34'56.450
12	34.150	30.645	23.478	20.483	1'48.756	264,9	16:36'45.206
13	34.000	<b>30.392</b>	34.230	20.887	1'59.509	259,9	16:38'44.715
14	33.798	30.449	22.617	19.074	1'45.938	264,9	16:40'30.653
15	<b>33.784</b>	37.017	23.395	20.957	1'55.153	261,1	16:42'25.806
16	33.793	30.434	<b>22.526</b>	<b>18.813</b>	<b>1'45.566</b>	264,9	16:44'11.372

01/10/2021 P = Pits In/Out - C = Lap Time Cancelled

These data/results cannot be reproduced, stored and/or transmitted in whole or in part by any manner of electronic, mechanical, photocopying, recording, broadcasting or otherwise now known or herein after developed without the previous express consent by the copyright owner, except for reproduction in daily press and regular printed publications on sale to the public within 60 days of the event related to those data/results and always provided that copyright symbol appears together as follows below.

© DORNA WSBK ORGANIZATION Srl 2021









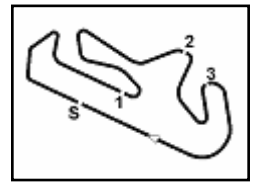

## Motul Portuguese Round, 1-3 October 2021

### Chronological Analysis Free Practice 2nd Session

1		33.891	24.760	19.815			16:02'31.493
2	35.451	31.754	23.849	19.715	1'50.769	249,1	16:04'22.262
3	34.906	31.719	23.763	19.611	1'49.999	253,2	16:06'12.261
4	35.162	31.381	23.572	19.720	1'49.835	253,2	16:08'02.096
5	35.233	31.570	23.651	19.718	1'50.172	248,5	16:09'52.268
6	34.712	42.056	24.404	19.682	2'00.854	250,3	16:11'53.122
7	35.179	31.278	23.388	19.818	1'49.663	252,6	16:13'42.785
8	34.796	37.573	24.494	20.003	1'56.866	252,0	16:15'39.651
9	36.048	31.810	30.247	41.922	2'20.027P	249,7	16:17'59.678
10	5'25.032	32.287	23.668	19.735	6'40.722P		16:24'40.400
11	35.237	31.536			1'55.803	249,7	16:26'36.203
12	34.904	31.219	<b>23.386</b>	19.679	1'49.188	247,4	16:28'25.391
13	34.934	39.167	23.981	19.793	1'57.875	248,5	16:30'23.266
14	35.159	38.057	27.098	40.941	2'21.255P	247,4	16:32'44.521
15	5'12.981	33.101	23.822	19.818	6'29.722P		16:39'14.243
16	35.379	31.609	24.033	19.626	1'50.647	248,0	16:41'04.890
17	<b>34.708</b>	33.408	23.633	19.852	1'51.601	<b>255,6</b>	16:42'56.491
18	36.622	32.734	23.579	19.646	1'52.581	253,8	16:44'49.072
19	34.879	<b>31.156</b>	23.548	<b>19.563</b>	<b>1'49.146</b>	246,8	16:46'38.218

### 33° 45 S. KAWASAKI (1'49.242)

Lap	Seg.1	Seg.2	Seg.3	Seg.4	Lap Time	km/h	Local Time
1		32.665	24.823	19.293			16:02'05.254
2	35.409	31.719	24.251	<b>19.104</b>	1'50.483	254,4	16:03'55.737
3	35.834	31.921	24.110	19.722	1'51.587	258,6	16:05'47.324
4	34.792	32.957	24.392	19.673	1'51.814	<b>265,6</b>	16:07'39.138
5	35.085	31.591	24.058	19.349	1'50.083	258,6	16:09'29.221
6	35.861	31.531	26.293	20.413	1'54.098	258,6	16:11'23.319
7	35.106	31.809	24.982	19.450	1'51.347	256,8	16:13'14.666
8	36.611	33.720	27.704	20.317	1'58.352	259,2	16:15'13.018
9	35.300	31.576	24.068	19.370	1'50.314	252,6	16:17'03.332
10	34.994	31.609	23.867	19.297	1'49.767	255,6	16:18'53.099
11	35.061	<b>31.398</b>	24.208	19.312	1'49.979	257,4	16:20'43.078
12	38.314	33.279	25.022	42.083	2'18.698P	256,2	16:23'01.776
13	5'56.499	31.884	25.181	19.609	7'13.173P		16:30'14.949
14	35.160	31.591	24.078	19.381	1'50.210	253,8	16:32'05.159
15	35.145	31.533	23.869	19.227	1'49.774	253,8	16:33'54.933
16	38.944	49.414	25.064	39.619	2'33.041P	255,0	16:36'27.974
17	1'08.953	32.322	24.077	19.238	2'24.590P		16:38'52.564
18	34.831	31.534	<b>23.866</b>	19.229	1'49.460	261,1	16:40'42.024
19	34.809	35.874	23.956	19.285	1'53.924	255,6	16:42'35.948
20	<b>34.583</b>	31.494	23.935	19.230	<b>1'49.242</b>	255,6	16:44'25.190
21	34.984	31.905	25.657	19.116	1'51.662	256,2	16:46'16.852

01/10/2021 P = Pits In/Out - C = Lap Time Cancelled

These data/results cannot be reproduced, stored and/or transmitted in whole or in part by any manner of electronic, mechanical, photocopying, recording, broadcasting or otherwise now known or herein after developed without the previous express consent by the copyright owner, except for reproduction in daily press and regular printed publications on sale to the public within 60 days of the event related to those data/results and always provided that copyright symbol appears together as follows below.

© DORNA WSBK ORGANIZATION Srl 2021

## Motul Portuguese Round, 1-3 October 2021

### Weather Report Free Practice 2nd Session

Session started 16:00 - Session ended 16:46

#### Air Temperature

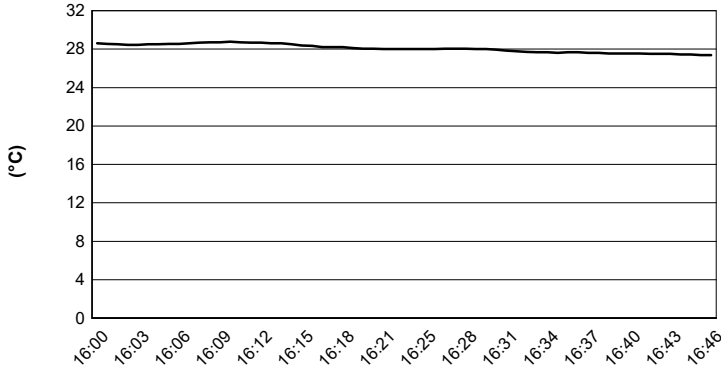

#### Track Temperature

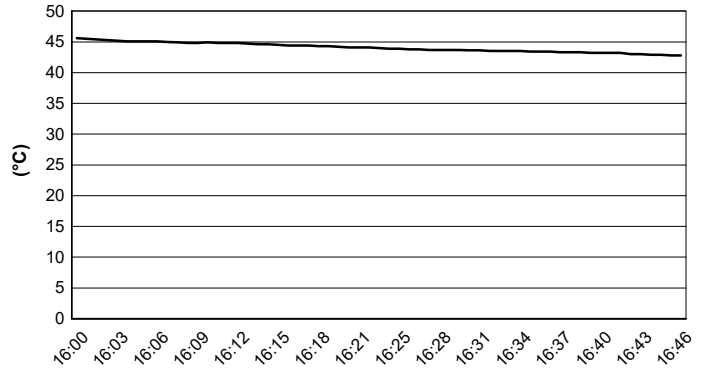

#### Air Pressure

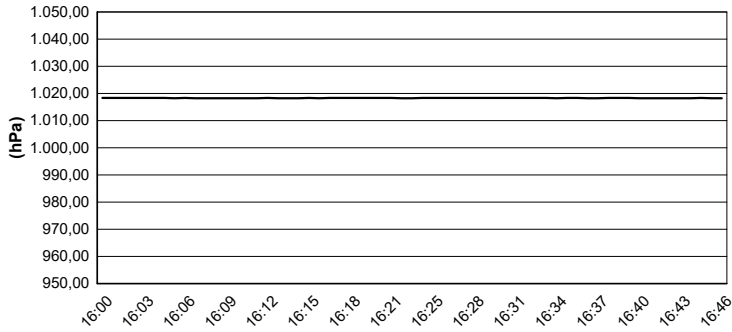

#### Humidity

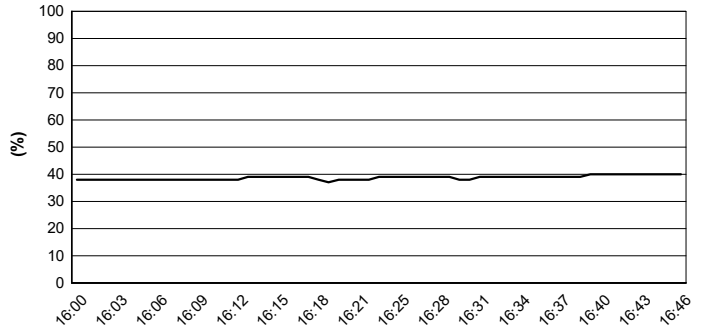

#### Wind Speed

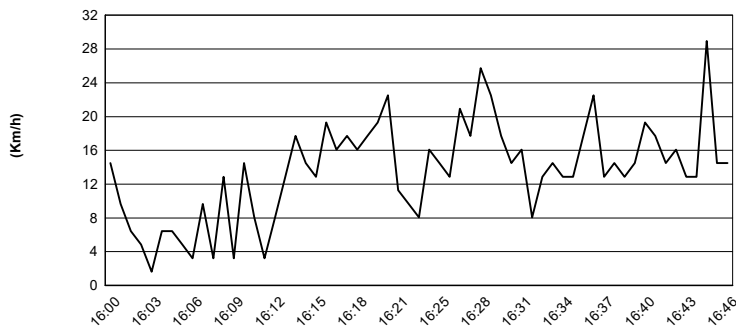

#### Wind Direction

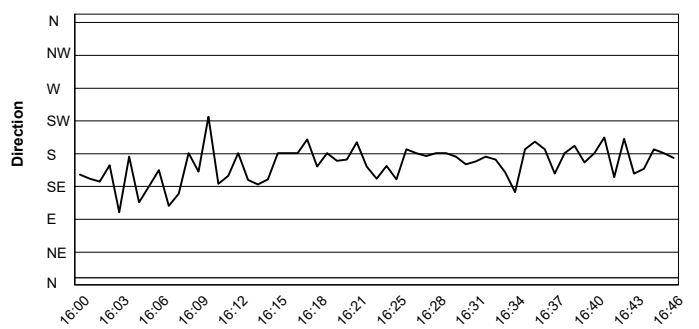

01/10/2021

These data/results cannot be reproduced, stored and/or transmitted in whole or in part by any manner of electronic, mechanical, photocopying, recording, broadcasting or otherwise now known or herein after developed without the previous express consent by the copyright owner, except for reproduction in daily press and regular printed publications on sale to the public within 60 days of the event related to those data/results and always provided that copyright symbol appears together as follows below.

© DORNA WSBK ORGANIZATION Srl 2021

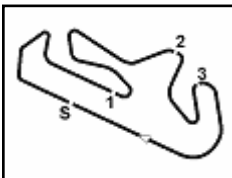

Portimao 4.592 m

## Motul Portuguese Round, 1-3 October 2021

### Best Laps & Speeds

1 / 2

No.	Rider Bike	Nat	Best Lap		FP1		FP2												
			LL	SPD	LL	SPD	LL	SPD											
1	<b>81 M. GONZALEZ</b> Yamaha YZF R6	ESP	<b>1'44.188</b> 35 277,1		<b>1'44.188</b> 18 277,1		1'44.972 17 270,9												
2	<b>16 J. CLUZEL</b> Yamaha YZF R6	FRA	<b>1'44.358</b> 42 277,1		<b>1'44.358</b> 22 277,1		1'44.497 20 267,5												
3	<b>94 F. CARICASULO</b> Yamaha YZF R6	ITA	<b>1'44.529</b> 39 276,4		<b>1'44.529</b> 21 276,4		1'45.176 18 273,6												
4	<b>77 D. AEGERTER</b> Yamaha YZF R6	SUI	<b>1'44.593</b> 39 277,1		1'45.125 20 277,1		<b>1'44.593</b> 19 270,9												
5	<b>4 S. ODENDAAL</b> Yamaha YZF R6	RSA	<b>1'44.618</b> 33 276,4		<b>1'44.618</b> 16 276,4		1'45.268 17 272,2												
6	<b>66 N. TUULI</b> MV Agusta F3 675	FIN	<b>1'44.821</b> 24 275,7		1'46.247 5 275,7		<b>1'44.821</b> 19 261,1												
7	<b>61 C. ONCU</b> Kawasaki ZX-6R	TUR	<b>1'44.954</b> 34 275,7		<b>1'44.954</b> 18 275,7		1'46.097 16 266,9												
8	<b>5 P. OETTL</b> Kawasaki ZX-6R	GER	<b>1'44.956</b> 38 279,2		<b>1'44.956</b> 20 279,2		1'45.198 18 272,9												
9	<b>3 R. DE ROSA</b> Kawasaki ZX-6R	ITA	<b>1'44.980</b> 37 275,0		<b>1'44.980</b> 18 275,0		1'45.152 19 269,5												
10	<b>21 R. KRUMMENACHER</b> Yamaha YZF R6	SUI	<b>1'45.238</b> 11 274,3		1'45.707 2 274,3		<b>1'45.238</b> 9 266,9												
11	<b>91 Y. MONTELLA</b> Yamaha YZF R6	ITA	<b>1'45.240</b> 40 276,4		<b>1'45.240</b> 21 276,4		1'45.498 19 266,9												
12	<b>52 P. HOBELBERGER</b> Yamaha YZF R6	GER	<b>1'45.381</b> 31 275,0		1'45.874 16 275,0		<b>1'45.381</b> 15 267,5												
13	<b>25 M. BRENNER</b> Yamaha YZF R6	SUI	<b>1'45.566</b> 34 274,3		1'45.787 18 274,3		<b>1'45.566</b> 16 268,2												
14	<b>56 P. SEBESTYEN</b> Yamaha YZF R6	HUN	<b>1'45.586</b> 32 276,4		<b>1'45.586</b> 18 276,4		1'46.053 14 273,6												
15	<b>28 G. VAN STRAALEN</b> Yamaha YZF R6	NED	<b>1'45.849</b> 39 280,0		1'46.058 20 280,0		<b>1'45.849</b> 19 266,2												
16	<b>71 C. BERGMAN</b> Yamaha YZF R6	SWE	<b>1'45.853</b> 36 278,5		<b>1'45.853</b> 19 278,5		1'46.183 17 270,2												
17	<b>96 D. SANCHIS MARTINEZ</b> Yamaha YZF R6	ESP	<b>1'45.869</b> 34 273,6		<b>1'45.869</b> 18 273,6		1'46.058 16 257,3												
18	<b>34 K. MANFREDI</b> Yamaha YZF R6	ITA	<b>1'46.096</b> 33 277,1		<b>1'46.096</b> 19 277,1		1'46.539 14 264,9												
19	<b>38 H. SOOMER</b> Yamaha YZF R6	EST	<b>1'46.100</b> 30 277,8		<b>1'46.100</b> 17 277,8		1'46.313 13 265,5												
20	<b>22 F. FULIGNI</b> Yamaha YZF R6	ITA	<b>1'46.186</b> 36 275,0		<b>1'46.186</b> 21 275,0		1'46.879 15 264,9												
21	<b>40 U. ORRADRE</b> Yamaha YZF R6	ESP	<b>1'46.326</b> 32 277,8		<b>1'46.326</b> 19 277,8		1'46.557 13 263,6												
22	<b>24 L. TACCINI</b> Kawasaki ZX-6R	ITA	<b>1'46.341</b> 37 275,0		<b>1'46.341</b> 19 275,0		1'46.718 18 267,5												
23	<b>50 O. VOSTATEK</b> Yamaha YZF R6	CZE	<b>1'46.459</b> 40 278,5		<b>1'46.459</b> 20 278,5		1'46.658 20 262,3												
24	<b>95 V. TAKALA</b> Yamaha YZF R6	FIN	<b>1'46.806</b> 39 272,9		1'47.656 20 272,9		<b>1'46.806</b> 19 266,2												
25	<b>6 M. HERRERA</b> Yamaha YZF R6	ESP	<b>1'46.912</b> 28 273,6		<b>1'46.912</b> 19 273,6		1'47.786 9 263,6												

01/10/2021

These data/results cannot be reproduced, stored and/or transmitted in whole or in part by any manner of electronic, mechanical, photocopying, recording, broadcasting or otherwise now known or herein after developed without the previous express consent by the copyright owner, except for reproduction in daily press and regular printed publications on sale to the public within 60 days of the event related to those data/results and always provided that copyright symbol appears together as follows below.

© DORNA WSBK ORGANIZATION Srl 2021

**PIRELLI PERUGIA TIMING**

Official Tyre Supplier



Official Timekeeper

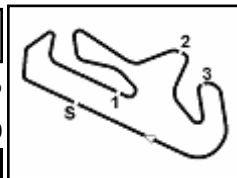

Portimao 4.592 m

## Motul Portuguese Round, 1-3 October 2021

### Best Laps & Speeds

2 / 2

No.	Rider Bike	Nat	Best Lap		FP1		FP2							
			LL	SPD	LL	SPD	LL	SPD						
26	<b>55 G. HENDRA PRATAMA</b> Yamaha YZF R6	INA	<b>1'46.974</b> 32 273,6		1'47.148 16 <b>273,6</b>		<b>1'46.974</b> 16 269,5							
27	<b>49 A. VIU</b> Yamaha YZF R6	ESP	<b>1'47.026</b> 36 273,6		<b>1'47.026</b> 20 <b>273,6</b>		<b>1'47.026</b> 16 262,3							
28	<b>42 S. FROSSARD</b> Yamaha YZF R6	SUI	<b>1'47.213</b> 41 277,1		1'48.343 21 <b>277,1</b>		<b>1'47.213</b> 20 266,2							
29	<b>2 L. MONTELLA</b> Yamaha YZF R6	ITA	<b>1'47.782</b> 38 272,2		<b>1'47.782</b> 19 <b>272,2</b>		1'47.800 19 268,2							
30	<b>92 B. VAN EERDE</b> Yamaha YZF R6	AUS	<b>1'48.192</b> 31 270,9		1'48.375 19 <b>270,9</b>		<b>1'48.192</b> 12 263,0							
31	<b>82 P. ROMERO BARBOSA</b> Kawasaki ZX-6R	POR	<b>1'48.749</b> 31 275,0		1'49.080 19 <b>275,0</b>		<b>1'48.749</b> 12 259,2							
32	<b>69 E. MONTERO HUERTA</b> Yamaha YZF R6	ESP	<b>1'48.873</b> 35 269,5		<b>1'48.873</b> 17 <b>269,5</b>		1'49.146 18 255,5							
33	<b>45 S. KAWASAKI</b> Kawasaki ZX-6R	JPN	<b>1'49.242</b> 39 272,2		1'49.821 19 <b>272,2</b>		<b>1'49.242</b> 20 265,5							

01/10/2021

These data/results cannot be reproduced, stored and/or transmitted in whole or in part by any manner of electronic, mechanical, photocopying, recording, broadcasting or otherwise now known or herein after developed without the previous express consent by the copyright owner, except for reproduction in daily press and regular printed publications on sale to the public within 60 days of the event related to those data/results and always provided that copyright symbol appears together as follows below.

© DORNA WSBK ORGANIZATION Srl 2021

**FICR PERUGIA TIMING**

Official Tyre Supplier



Official Timekeeper