

Motul Portuguese Round, 1-3 October 2021

Results Tissot Superpole

Portimao 4.592 m

1 / 2

No.	Rider	Nat	Team	Bike	Class	Time	Gap	Rel.	Laps	Speed	
										Avg	Max
1	16 J. CLUZEL	FRA	GMT94 Yamaha	Yamaha YZF R6		1'43.908			9	159,095	272,3
2	77 D. AEGERTER	SUI	Ten Kate Racing Yamaha	Yamaha YZF R6		1'43.926	0.018	0.018	8	159,067	266,9
3	66 N. TUULI	FIN	MV Agusta Corse Clienti	MV Agusta F3 675		1'43.954	0.046	0.028	7	159,024	264,3
4	81 M. GONZALEZ	ESP	Yamaha ParkinGo Team	Yamaha YZF R6		1'44.033	0.125	0.079	8	158,903	268,2
5	61 C. ONCU	TUR	Kawasaki Puccetti Racing	Kawasaki ZX-6R		1'44.077	0.169	0.044	8	158,836	273,6
6	3 R. DE ROSA	ITA	Orelac Racing VerdNatura	Kawasaki ZX-6R		1'44.104	0.196	0.027	8	158,795	267,6
7	4 S. ODENDAAL	RSA	Evan Bros. WorldSSP Yamaha Team	Yamaha YZF R6		1'44.395	0.487	0.291	8	158,352	272,3
8	94 F. CARICASULO	ITA	Biblion Iberica Yamaha Motoxtracing	Yamaha YZF R6		1'44.432	0.524	0.037	9	158,296	275,0
9	5 P. OETTL	GER	Kawasaki Puccetti Racing	Kawasaki ZX-6R		1'44.458	0.550	0.026	8	158,257	272,3
10	91 Y. MONTELLA	ITA	GMT94 Yamaha	Yamaha YZF R6		1'44.650	0.742	0.192	10	157,967	268,2
11	28 G. VAN STRAALEN	NED	EAB Racing Team	Yamaha YZF R6		1'44.667	0.759	0.017	9	157,941	265,6
12	52 P. HOBELSBERGER	GER	Bonovo MGM Racing	Yamaha YZF R6		1'44.732	0.824	0.065	9	157,843	272,9
13	21 R. KRUMMENACHER	SUI	CM Racing	Yamaha YZF R6		1'44.890	0.982	0.158	2	157,605	271,6
14	34 K. MANFREDI	ITA	AltoGo Racing Team	Yamaha YZF R6		1'44.925	1.017	0.035	8	157,553	264,9
15	38 H. SOOMER	EST	Kallio Racing	Yamaha YZF R6		1'44.975	1.067	0.050	9	157,477	270,2
16	56 P. SEBESTYEN	HUN	Evan Bros. WorldSSP Yamaha Team	Yamaha YZF R6		1'45.063	1.155	0.088	8	157,346	267,6
17	25 M. BRENNER	SUI	VFT Racing	Yamaha YZF R6		1'45.246	1.338	0.183	7	157,072	269,6
18	22 F. FULIGNI	ITA	VFT Racing	Yamaha YZF R6		1'45.280	1.372	0.034	8	157,021	266,9
19	50 O. VOSTATEK	CZE	IXS-YART Yamaha	Yamaha YZF R6		1'45.473	1.565	0.193	9	156,734	272,9
20	96 D. SANCHIS MARTINEZ	ESP	WRP Wepol Racing	Yamaha YZF R6		1'45.540	1.632	0.067	8	156,634	261,7
21	40 U. ORRADRE	ESP	Yamaha MS Racing	Yamaha YZF R6		1'45.567	1.659	0.027	8	156,594	268,2
22	71 C. BERGMAN	SWE	Wojcik Racing Team	Yamaha YZF R6		1'45.736	1.828	0.169	8	156,344	269,6
23	24 L. TACCINI	ITA	Orelac Racing VerdNatura	Kawasaki ZX-6R		1'45.794	1.886	0.058	8	156,258	269,6
24	95 V. TAKALA	FIN	Kallio Racing	Yamaha YZF R6		1'45.936	2.028	0.142	7	156,049	269,6
25	55 G. HENDRA PRATAMA	INA	Ten Kate Racing Yamaha	Yamaha YZF R6		1'46.495	2.587	0.559	9	155,230	267,6
26	42 S. FROSSARD	SUI	Moto Team Jura Vitesse	Yamaha YZF R6		1'46.642	2.734	0.147	9	155,016	272,3
27	92 B. VAN EERDE	AUS	IXS-YART Yamaha	Yamaha YZF R6		1'46.650	2.742	0.008	8	155,004	265,6
28	6 M. HERRERA	ESP	Biblion Iberica Yamaha Motoxtracing	Yamaha YZF R6		1'46.651	2.743	0.001	8	155,003	268,2
29	2 L. MONTELLA	ITA	Chiodo Moto Racing	Yamaha YZF R6		1'47.411	3.503	0.760	9	153,906	268,9
30	69 E. MONTERO HUERTA	ESP	DK Motorsport	Yamaha YZF R6		1'47.420	3.512	0.009	9	153,893	258,0
31	82 P. ROMERO BARBOSA	POR	G.A.P. MOTOZOO Racing by Puccetti	Kawasaki ZX-6R		1'47.728	3.820	0.308	8	153,453	261,1
32	45 S. KAWASAKI	JPN	G.A.P. MOTOZOO Racing by Puccetti	Kawasaki ZX-6R		1'47.997	4.089	0.269	7	153,071	265,6

Qualifying Lap Time (107% of 1'43.908): 1'51.183

* WorldSSP Challenge

AIR	Humidity:	70%	Temp:	21°C
TRACK	Condition:	Dry	Temp:	31°C

Records	Pole (SP)	2019 F.Caricasulo	1'44.220	158,620	Km/h
	Race (RC)	2010 M.Pirro	1'45.180	157,170	Km/h
	All Times (FP1)	2021 M.Gonzalez	1'44.188	158,670	Km/h

Start	End	The results are provisional until the end of the time limit for protests and appeals and the completion of the technical checks.
02/10/2021 10:25	10:51	

These data/results cannot be reproduced, stored and/or transmitted in whole or in part by any manner of electronic, mechanical, photocopying, recording, broadcasting or otherwise now known or herein after developed without the previous express consent by the copyright owner, except for reproduction in daily press and regular printed publications on sale to the public within 60 days of the event related to those data/results and always provided that copyright symbol appears together as follows below.

© DORNA WSBK ORGANIZATION Srl 2021

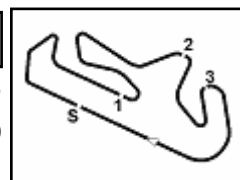

Motul Portuguese Round, 1-3 October 2021

Results Tissot Superpole

Session Highlights

Local Time	No. Rider	Description
10.25.00		Start
10.31.50	92 B. VAN EERDE	Current Lap Cancelled - Exceeded Track Limits - Turn 4
10.32.15	21 R. KRUMMENACHER	Technical Problem - Turn 7
10.37.41	92 B. VAN EERDE	Lap Cancelled (2'14.453) - Exceeded Track Limits - Turn 4
10.37.57	40 U. ORRADRE	Lap Cancelled (2'14.107) - Exceeded Track Limits - Turn 4
10.41.24	50 O. VOSTATEK	Lap Cancelled (4'36.591) - Exceeded Track Limits - Turn 4
10.43.40	21 R. KRUMMENACHER	Technical Problem - Turn 5
10.44.22	45 S. KAWASAKI	Crashed - Turn 1
10.44.51	71 C. BERGMAN	Technical Problem - Turn 5
10.46.30		Results to be confirmed
10.49.47	81 M. GONZALEZ	Lap Cancelled (1'43.854) - Yellow Flag - Turn 1
10.50.24	55 G. HENDRA PRATAMA	Lap Cancelled (1'46.321) - Yellow Flag - Turn 1
10.50.51		Results confirmed
10.51.20		End Of Session
10.52.00	71 C. BERGMAN	Medical Centre

Fastest Laps Sequence

No.	Rider	Nat	Team	Bike	Local Time	Time	Gap	Avg
91	Y. MONTELLA	ITA	GMT94 Yamaha	Yamaha YZF R6	10:28'44.123	1'45.957		156,018
56	P. SEBESTYEN	HUN	Evan Bros. WorldSSP Yamaha Team	Yamaha YZF R6	10:28'44.973	1'45.791	-0.166	156,263
21	R. KRUMMENACHER	SUI	CM Racing	Yamaha YZF R6	10:28'55.996	1'44.890	-0.901	157,605
61	C. ONCU	TUR	Kawasaki Puccetti Racing	Kawasaki ZX-6R	10:29'24.807	1'44.715	-0.175	157,869
66	N. TUULI	FIN	MV Agusta Corse Clienti	MV Agusta F3 675	10:31'08.624	1'44.268	-0.447	158,545
61	C. ONCU	TUR	Kawasaki Puccetti Racing	Kawasaki ZX-6R	10:31'08.884	1'44.077	-0.191	158,836
81	M. GONZALEZ	ESP	Yamaha ParkinGo Team	Yamaha YZF R6	10:42'12.802	1'44.033	-0.044	158,903
16	J. CLUZEL	FRA	GMT94 Yamaha	Yamaha YZF R6	10:42'16.147	1'43.908	-0.125	159,095

Start 10:25 End 10:51 The results are provisional until the end of the time limit for protests and appeals and the completion of the technical checks.

These data/results cannot be reproduced, stored and/or transmitted in whole or in part by any manner of electronic, mechanical, photocopying, recording, broadcasting or otherwise now known or herein after developed without the previous express consent by the copyright owner, except for reproduction in daily press and regular printed publications on sale to the public within 60 days of the event related to those data/results and always provided that copyright symbol appears together as follows below.

© DORNA WSBK ORGANIZATION Srl 2021

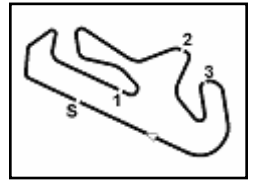

Portimao 4.592 m

Motul Portuguese Round, 1-3 October 2021

Starting Grid - Race 1 (17 Laps x 4,592 km = 78,064 km)

1	16	CLUZEL J. Yamaha	1'43.908	2	77	AEGERTER D. Yamaha	1'43.926	3	66	TUULI N. MV Agusta	1'43.954
2	81	GONZALEZ M. Yamaha	1'44.033	5	61	ONCU C. Kawasaki	1'44.077	6	3	DE ROSA R. Kawasaki	1'44.104
3	4	ODENDAAL S. Yamaha	1'44.395	8	94	CARICASULO F. Yamaha	1'44.432	9	5	OETTL P. Kawasaki	1'44.458
4	91	MONTELLA Y. Yamaha	1'44.650	11	28	VAN STRAALEN G. Yamaha	1'44.667	12	52	HOBELSBERGER P. Yamaha	1'44.732
5	21	KRUMMENACHER R. Yamaha	1'44.890	14	34	MANFREDI K. Yamaha	1'44.925	15	38	SOOMER H. Yamaha	1'44.975
6	56	SEBESTYEN P. Yamaha	1'45.063	17	25	BRENNER M. Yamaha	1'45.246	18	22	FULIGNI F. Yamaha	1'45.280
7	50	VOSTATEK O. Yamaha	1'45.473	20	96	SANCHIS MARTINEZ Yamaha	1'45.540	21	40	ORRADRE U. Yamaha	1'45.567
8	24	TACCINI L. Kawasaki	1'45.794	23	95	TAKALA V. Yamaha	1'45.936	24	55	HENDRA PRATAMA G Yamaha	1'46.495
9	42	FROSSARD S. Yamaha	1'46.642	26	92	VAN EERDE B. Yamaha	1'46.650	27	6	HERRERA M. Yamaha	1'46.651
10	2	MONTELLA L. Yamaha	1'47.411	29	69	MONTERO HUERTA E Yamaha	1'47.420	30	82	ROMERO BARBOSA P Kawasaki	1'47.728

N.49 (Viu A.) will not take part in the race
N.71 (Berman C.) will not take part in the race. Declared unfit after SP
N.45 (Kawasaki S.) will not take part in the race

02/10/2021 The Race Director

These data/results cannot be reproduced, stored and/or transmitted in whole or in part by any manner of electronic, mechanical, photocopying, recording, broadcasting or otherwise now known or herein after developed without the previous express consent by the copyright owner, except for reproduction in daily press and regular printed publications on sale to the public within 60 days of the event related to those data/results and always provided that copyright symbol appears together as follows below. © DORNA WSBK ORGANIZATION Srl 2021

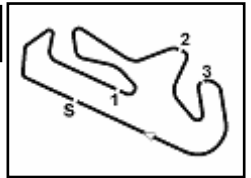

Motul Portuguese Round, 1-3 October 2021

Best Sectors & Speed Tissot Superpole

BEST LAP		
1	16 J. CLUZEL	Yamaha YZF R6 1'43.908
2	77 D. AEGERTER	Yamaha YZF R6 1'43.926
3	66 N. TUULI	MV Agusta F3 675 1'43.954
4	81 M. GONZALEZ	Yamaha YZF R6 1'44.033
5	61 C. ONCU	Kawasaki ZX-6R 1'44.077
6	3 R. DE ROSA	Kawasaki ZX-6R 1'44.104
7	4 S. ODENDAAL	Yamaha YZF R6 1'44.395
8	94 F. CARICASULO	Yamaha YZF R6 1'44.432
9	5 P. OETTL	Kawasaki ZX-6R 1'44.458
10	91 Y. MONTELLA	Yamaha YZF R6 1'44.650
11	28 G. VAN STRAALLEN	Yamaha YZF R6 1'44.667
12	52 P. HOBELSBERGER	Yamaha YZF R6 1'44.732
13	21 R. KRUMMENACHER	Yamaha YZF R6 1'44.890
14	34 K. MANFREDI	Yamaha YZF R6 1'44.925
15	38 H. SOOMER	Yamaha YZF R6 1'44.975
16	56 P. SEBESTYEN	Yamaha YZF R6 1'45.063
17	25 M. BRENNER	Yamaha YZF R6 1'45.246
18	22 F. FULIGNI	Yamaha YZF R6 1'45.280
19	50 O. VOSTATEK	Yamaha YZF R6 1'45.473
20	96 D. SANCHIS MARTINEZ	Yamaha YZF R6 1'45.540
21	40 U. ORRADRE	Yamaha YZF R6 1'45.567
22	71 C. BERGMAN	Yamaha YZF R6 1'45.736
23	24 L. TACCINI	Kawasaki ZX-6R 1'45.794
24	95 V. TAKALA	Yamaha YZF R6 1'45.936
25	55 G. HENDRA PRATAMA	Yamaha YZF R6 1'46.495
26	42 S. FROSSARD	Yamaha YZF R6 1'46.642
27	92 B. VAN EERDE	Yamaha YZF R6 1'46.650
28	6 M. HERRERA	Yamaha YZF R6 1'46.651
29	2 L. MONTELLA	Yamaha YZF R6 1'47.411
30	69 E. MONTERO HUERTA	Yamaha YZF R6 1'47.420
31	82 P. ROMERO BARBOSA	Kawasaki ZX-6R 1'47.728
32	45 S. KAWASAKI	Kawasaki ZX-6R 1'47.997

SPEED		
1	94 F. CARICASULO	Yamaha YZF R6 275.0
2	61 C. ONCU	Kawasaki ZX-6R 273.6
3	52 P. HOBELSBERGER	Yamaha YZF R6 272.9
4	50 O. VOSTATEK	Yamaha YZF R6 272.9
5	4 S. ODENDAAL	Yamaha YZF R6 272.3
6	42 S. FROSSARD	Yamaha YZF R6 272.3
7	5 P. OETTL	Kawasaki ZX-6R 272.3
8	16 J. CLUZEL	Yamaha YZF R6 272.3
9	21 R. KRUMMENACHER	Yamaha YZF R6 271.6
10	38 H. SOOMER	Yamaha YZF R6 270.2
11	24 L. TACCINI	Kawasaki ZX-6R 269.6
12	71 C. BERGMAN	Yamaha YZF R6 269.6
13	25 M. BRENNER	Yamaha YZF R6 269.6
14	95 V. TAKALA	Yamaha YZF R6 269.6
15	2 L. MONTELLA	Yamaha YZF R6 268.9
16	81 M. GONZALEZ	Yamaha YZF R6 268.2
17	40 U. ORRADRE	Yamaha YZF R6 268.2
18	91 Y. MONTELLA	Yamaha YZF R6 268.2
19	6 M. HERRERA	Yamaha YZF R6 268.2
20	56 P. SEBESTYEN	Yamaha YZF R6 267.6
21	55 G. HENDRA PRATAMA	Yamaha YZF R6 267.6
22	3 R. DE ROSA	Kawasaki ZX-6R 267.6
23	77 D. AEGERTER	Yamaha YZF R6 266.9
24	22 F. FULIGNI	Yamaha YZF R6 266.9
25	45 S. KAWASAKI	Kawasaki ZX-6R 265.6
26	28 G. VAN STRAALLEN	Yamaha YZF R6 265.6
27	92 B. VAN EERDE	Yamaha YZF R6 265.6
28	34 K. MANFREDI	Yamaha YZF R6 264.9
29	66 N. TUULI	MV Agusta F3 675 264.3
30	96 D. SANCHIS MARTINEZ	Yamaha YZF R6 261.7
31	82 P. ROMERO BARBOSA	Kawasaki ZX-6R 261.1
32	69 E. MONTERO HUERTA	Yamaha YZF R6 258.0

SEG. 1			SEG. 2			SEG. 3			SEG. 4		
1	77 D. AEGERTER	33.087	1	81 M. GONZALEZ	29.618	1	81 M. GONZALEZ	22.174	1	4 S. ODENDAAL	18.363
2	52 P. HOBELSBERGER	33.166	2	16 J. CLUZEL	29.678	2	16 J. CLUZEL	22.194	2	3 R. DE ROSA	18.437
3	81 M. GONZALEZ	33.187	3	77 D. AEGERTER	29.733	3	66 N. TUULI	22.251	3	21 R. KRUMMENACHER	18.480
4	5 P. OETTL	33.268	4	91 Y. MONTELLA	29.758	4	61 C. ONCU	22.273	4	77 D. AEGERTER	18.481
5	3 R. DE ROSA	33.280	5	66 N. TUULI	29.771	5	94 F. CARICASULO	22.344	5	61 C. ONCU	18.492
6	16 J. CLUZEL	33.281	6	3 R. DE ROSA	29.810	6	3 R. DE ROSA	22.356	6	16 J. CLUZEL	18.519
7	66 N. TUULI	33.307	7	94 F. CARICASULO	29.848	7	91 Y. MONTELLA	22.447	7	5 P. OETTL	18.531
8	94 F. CARICASULO	33.327	8	61 C. ONCU	29.849	8	77 D. AEGERTER	22.458	8	52 P. HOBELSBERGER	18.551
9	91 Y. MONTELLA	33.362	9	5 P. OETTL	29.860	9	28 G. VAN STRAALLEN	22.480	9	50 O. VOSTATEK	18.581
10	28 G. VAN STRAALLEN	33.420	10	4 S. ODENDAAL	29.911	10	34 K. MANFREDI	22.517	10	66 N. TUULI	18.590
11	4 S. ODENDAAL	33.442	11	28 G. VAN STRAALLEN	30.003	11	22 F. FULIGNI	22.532	11	25 M. BRENNER	18.592
12	61 C. ONCU	33.444	12	38 H. SOOMER	30.016	12	21 R. KRUMMENACHER	22.557	12	28 G. VAN STRAALLEN	18.633
13	34 K. MANFREDI	33.509	13	52 P. HOBELSBERGER	30.055	13	96 D. SANCHIS MARTINEZ	22.558	13	81 M. GONZALEZ	18.644
14	25 M. BRENNER	33.536	14	34 K. MANFREDI	30.056	14	56 P. SEBESTYEN	22.571	14	38 H. SOOMER	18.658
15	38 H. SOOMER	33.596	15	56 P. SEBESTYEN	30.126	15	5 P. OETTL	22.577	15	94 F. CARICASULO	18.663
16	56 P. SEBESTYEN	33.621	16	21 R. KRUMMENACHER	30.133	16	38 H. SOOMER	22.589	16	56 P. SEBESTYEN	18.669
17	96 D. SANCHIS MARTINEZ	33.644	17	40 U. ORRADRE	30.138	17	25 M. BRENNER	22.616	17	22 F. FULIGNI	18.689
18	40 U. ORRADRE	33.663	18	71 C. BERGMAN	30.159	18	4 S. ODENDAAL	22.645	18	95 V. TAKALA	18.690
19	22 F. FULIGNI	33.689	19	96 D. SANCHIS MARTINEZ	30.216	19	24 L. TACCINI	22.721	19	24 L. TACCINI	18.692
20	21 R. KRUMMENACHER	33.690	20	22 F. FULIGNI	30.288	20	52 P. HOBELSBERGER	22.724	20	71 C. BERGMAN	18.705
21	24 L. TACCINI	33.720	21	25 M. BRENNER	30.316	21	40 U. ORRADRE	22.754	21	34 K. MANFREDI	18.746
22	50 O. VOSTATEK	33.759	22	50 O. VOSTATEK	30.339	22	50 O. VOSTATEK	22.754	22	40 U. ORRADRE	18.748
23	95 V. TAKALA	33.766	23	55 G. HENDRA PRATAMA	30.402	23	71 C. BERGMAN	22.790	23	91 Y. MONTELLA	18.748
24	71 C. BERGMAN	33.859	24	24 L. TACCINI	30.414	24	42 S. FROSSARD	22.792	24	45 S. KAWASAKI	18.758
25	55 G. HENDRA PRATAMA	33.880	25	95 V. TAKALA	30.482	25	92 B. VAN EERDE	22.862	25	96 D. SANCHIS MARTINEZ	18.852
26	42 S. FROSSARD	33.968	26	42 S. FROSSARD	30.571	26	69 E. MONTERO HUERTA	22.904	26	55 G. HENDRA PRATAMA	18.866
27	6 M. HERRERA	33.991	27	6 M. HERRERA	30.652	27	95 V. TAKALA	22.935	27	6 M. HERRERA	18.869
28	92 B. VAN EERDE	34.058	28	92 B. VAN EERDE	30.736	28	55 G. HENDRA PRATAMA	22.951	28	92 B. VAN EERDE	18.941
29	2 L. MONTELLA	34.227	29	69 E. MONTERO HUERTA	30.842	29	6 M. HERRERA	22.983	29	82 P. ROMERO BARBOSA	18.949
30	45 S. KAWASAKI	34.242	30	2 L. MONTELLA	30.922	30	2 L. MONTELLA	23.087	30	2 L. MONTELLA	18.996
31	82 P. ROMERO BARBOSA	34.289	31	82 P. ROMERO BARBOSA	30.975	31	45 S. KAWASAKI	23.312	31	42 S. FROSSARD	19.091
32	69 E. MONTERO HUERTA	34.392	32	45 S. KAWASAKI	31.189	32	82 P. ROMERO BARBOSA	23.375	32	69 E. MONTERO HUERTA	19.190

02/10/2021

These data/results cannot be reproduced, stored and/or transmitted in whole or in part by any manner of electronic, mechanical, photocopying, recording, broadcasting or otherwise now known or herein after developed without the previous express consent by the copyright owner, except for reproduction in daily press and regular printed publications on sale to the public within 60 days of the event related to those data/results and always provided that copyright symbol appears together as follows below.

© DORNA WSBK ORGANIZATION Srl 2021

FICR PERUGIA TIMING

Official Tyre Supplier



Official Timekeeper

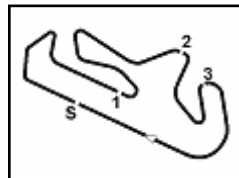

Motul Portuguese Round, 1-3 October 2021

Ideal Times Tissot Superpole

Portimao 4.592 m

1 / 2

No.	Rider	Nat	Bike	Seg. 1	Seg. 2	Seg. 3	Seg. 4	Ideal Time		
				Diff. 1	Diff. 2	Diff. 3	Diff. 4	Best Lap	Pos.	Diff.
1	81 M. GONZALEZ	ESP	Yamaha YZF R6	33.187 +0.289	29.618	22.174 +0.079	18.644 +0.042	1'43.623 1'44.033	4	0.410
2	16 J. CLUZEL	FRA	Yamaha YZF R6	33.281 +0.081	29.678	22.194 +0.098	18.519 +0.057	1'43.672 1'43.908	1	0.236
3	77 D. AEGERTER	SUI	Yamaha YZF R6	33.087	29.733 +0.086	22.458 +0.007	18.481 +0.074	1'43.759 1'43.926	2	0.167
4	3 R. DE ROSA	ITA	Kawasaki ZX-6R	33.280 +0.181	29.810 +0.040	22.356	18.437	1'43.883 1'44.104	6	0.221
5	66 N. TUULI	FIN	MV Agusta F3 675	33.307	29.771 +0.035	22.251	18.590	1'43.919 1'43.954	3	0.035
6	61 C. ONCU	TUR	Kawasaki ZX-6R	33.444 +0.019	29.849	22.273	18.492	1'44.058 1'44.077	5	0.019
7	94 F. CARICASULO	ITA	Yamaha YZF R6	33.327 +0.103	29.848	22.344 +0.147	18.663	1'44.182 1'44.432	8	0.250
8	5 P. OETTL	GER	Kawasaki ZX-6R	33.268 +0.099	29.860	22.577 +0.069	18.531 +0.054	1'44.236 1'44.458	9	0.222
9	91 Y. MONTELLA	ITA	Yamaha YZF R6	33.362 +0.242	29.758	22.447 +0.093	18.748	1'44.315 1'44.650	10	0.335
10	4 S. ODENDAAL	RSA	Yamaha YZF R6	33.442	29.911 +0.034	22.645	18.363	1'44.361 1'44.395	7	0.034
11	52 P. HOBELSBERGER	GER	Yamaha YZF R6	33.166 +0.094	30.055 +0.115	22.724	18.551 +0.027	1'44.496 1'44.732	12	0.236
12	28 G. VAN STRAALEN	NED	Yamaha YZF R6	33.420 +0.055	30.003	22.480 +0.060	18.633 +0.016	1'44.536 1'44.667	11	0.131
13	34 K. MANFREDI	ITA	Yamaha YZF R6	33.509	30.056 +0.011	22.517 +0.086	18.746	1'44.828 1'44.925	14	0.097
14	38 H. SOOMER	EST	Yamaha YZF R6	33.596 +0.116	30.016	22.589	18.658	1'44.859 1'44.975	15	0.116
15	21 R. KRUMMENACHER	SUI	Yamaha YZF R6	33.690 +0.030	30.133	22.557	18.480	1'44.860 1'44.890	13	0.030
16	56 P. SEBESTYEN	HUN	Yamaha YZF R6	33.621	30.126 +0.076	22.571	18.669	1'44.987 1'45.063	16	0.076
17	25 M. BRENNER	SUI	Yamaha YZF R6	33.536 +0.097	30.316	22.616 +0.089	18.592	1'45.060 1'45.246	17	0.186
18	22 F. FULIGNI	ITA	Yamaha YZF R6	33.689	30.288	22.532 +0.082	18.689	1'45.198 1'45.280	18	0.082
19	96 D. SANCHIS MARTINE	ESP	Yamaha YZF R6	33.644	30.216 +0.017	22.558 +0.114	18.852 +0.139	1'45.270 1'45.540	20	0.270
20	40 U. ORRADRE	ESP	Yamaha YZF R6	33.663 +0.222	30.138	22.754 +0.042	18.748	1'45.303 1'45.567	21	0.264
21	50 O. VOSTATEK	CZE	Yamaha YZF R6	33.759	30.339 +0.040	22.754	18.581	1'45.433 1'45.473	19	0.040
22	71 C. BERGMAN	SWE	Yamaha YZF R6	33.859	30.159 +0.120	22.790 +0.052	18.705 +0.051	1'45.513 1'45.736	22	0.223
23	24 L. TACCINI	ITA	Kawasaki ZX-6R	33.720 +0.016	30.414	22.721 +0.143	18.692 +0.088	1'45.547 1'45.794	23	0.247
24	95 V. TAKALA	FIN	Yamaha YZF R6	33.766	30.482	22.935	18.690 +0.063	1'45.873 1'45.936	24	0.063
25	55 G. HENDRA PRATAMA	INA	Yamaha YZF R6	33.880	30.402 +0.228	22.951 +0.034	18.866 +0.134	1'46.099 1'46.495	25	0.396
26	42 S. FROSSARD	SUI	Yamaha YZF R6	33.968	30.571 +0.113	22.792	19.091 +0.107	1'46.422 1'46.642	26	0.220
27	6 M. HERRERA	ESP	Yamaha YZF R6	33.991 +0.026	30.652	22.983	18.869 +0.130	1'46.495 1'46.651	28	0.156
28	92 B. VAN EERDE	AUS	Yamaha YZF R6	34.058	30.736	22.862	18.941 +0.053	1'46.597 1'46.650	27	0.053
29	2 L. MONTELLA	ITA	Yamaha YZF R6	34.227 +0.026	30.922	23.087 +0.011	18.996 +0.142	1'47.232 1'47.411	29	0.179
30	69 E. MONTERO HUERTA	ESP	Yamaha YZF R6	34.392 +0.092	30.842	22.904	19.190	1'47.328 1'47.420	30	0.092
31	45 S. KAWASAKI	JPN	Kawasaki ZX-6R	34.242	31.189 +0.044	23.312	18.758 +0.452	1'47.501 1'47.997	32	0.496
32	82 P. ROMERO BARBOSA	POR	Kawasaki ZX-6R	34.289 +0.024	30.975	23.375	18.949 +0.116	1'47.588 1'47.728	31	0.140
Overall Ideal Time				33.087	29.618	22.174	18.363	1'43.242		

02/10/2021

These data/results cannot be reproduced, stored and/or transmitted in whole or in part by any manner of electronic, mechanical, photocopying, recording, broadcasting or otherwise now known or herein after developed without the previous express consent by the copyright owner, except for reproduction in daily press and regular printed publications on sale to the public within 60 days of the event related to those data/results and always provided that copyright symbol appears together as follows below.

© DORNA WSBK ORGANIZATION Srl 2021

FICR PERUGIA TIMING



Official Tyre Supplier



Official Timekeeper

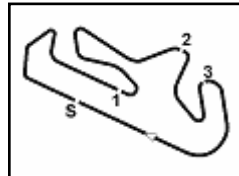

Portimao 4.592 m
2 / 2

Motul Portuguese Round, 1-3 October 2021

Ideal Times Tissot Superpole

No. Rider	Nat	Bike	Seg. 1	Seg. 2	Seg. 3	Seg. 4	Ideal Time		
			Diff. 1	Diff. 2	Diff. 3	Diff. 4	Best Lap	Pos.	Diff.

02/10/2021

These data/results cannot be reproduced, stored and/or transmitted in whole or in part by any manner of electronic, mechanical, photocopying, recording, broadcasting or otherwise now known or herein after developed without the previous express consent by the copyright owner, except for reproduction in daily press and regular printed publications on sale to the public within 60 days of the event related to those data/results and always provided that copyright symbol appears together as follows below.

© DORNA WSBK ORGANIZATION Srl 2021

FKR PERUGIA TIMING



Official Tyre Supplier



Official Timekeeper

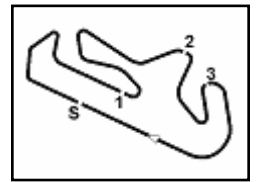

Motul Portuguese Round, 1-3 October 2021

Chronological Analysis Tissot Superpole

Portimao 4.592 m

1 / 4

1° 16 J. CLUZEL (1'43.908)							
Lap	Seg.1	Seg.2	Seg.3	Seg.4	Lap Time	km/h	Local Time
1		31.524	23.217	18.951			10:28'08.702
2	39.372	30.510	22.679	18.921	1'51.482	266,9	10:30'00.184
3	33.469	29.828	22.194	18.762	1'44.253	266,9	10:31'44.437
4	33.405	34.986	25.448	20.334	1'54.173	268,2	10:33'38.610
5	33.530	29.951	22.291	18.681	1'44.453	265,6	10:35'23.063
6	34.521	31.222	23.357	39.510	2'08.610P	267,6	10:37'31.673
7	1'48.527	30.655	22.585	18.799	3'00.566P		10:40'32.239
8	33.362	29.678	22.292	18.576	1'43.908	266,2	10:42'16.147
9	33.281	29.808	22.365	18.519	1'43.973	272,3	10:44'00.120
10	37.258	30.757	25.799	20.251	1'54.065	270,9	10:45'54.185

2° 77 D. AEGERTER (1'43.926)							
Lap	Seg.1	Seg.2	Seg.3	Seg.4	Lap Time	km/h	Local Time
1		31.342	23.568	19.854			10:28'21.584
2	33.892	29.919	22.757	18.707	1'45.275	262,4	10:30'06.859
3	33.411	30.002	22.573	18.515	1'44.501	264,3	10:31'51.360
4	33.267	29.733	23.081	39.352	2'05.433P	266,2	10:33'56.793
5	4'02.162	30.799	23.258	18.696	5'14.915P		10:39'11.708
6	33.491	29.905	22.458	18.481	1'44.335	263,7	10:40'56.043
7	33.087	29.819	22.465	18.555	1'43.926	264,3	10:42'39.969
8	33.100	29.832	22.524	18.544	1'44.000	266,2	10:44'23.969
9	37.152	30.083	22.812	18.619	1'48.666	266,9	10:46'12.635

3° 66 N. TUULI (1'43.954)							
Lap	Seg.1	Seg.2	Seg.3	Seg.4	Lap Time	km/h	Local Time
1		32.932	24.666	22.237			10:27'38.837
2	34.072	30.250	22.333	18.864	1'45.519	259,9	10:29'24.356
3	33.493	29.843	22.279	18.653	1'44.268	262,4	10:31'08.624
4	37.560	35.835	24.437	42.757	2'20.589P	264,3	10:33'29.213
5	5'07.868	31.142	25.999	19.073	6'24.082P		10:39'53.295
6	33.471	30.015	22.361	18.603	1'44.450	263,7	10:41'37.745
7	33.307	29.806	22.251	18.590	1'43.954	261,1	10:43'21.699
8	33.516	29.771	22.343	18.616	1'44.246	260,5	10:45'05.945

4° 81 M. GONZALEZ (1'44.033)							
Lap	Seg.1	Seg.2	Seg.3	Seg.4	Lap Time	km/h	Local Time
1		30.938	24.637	18.672			10:28'12.343
2	33.696	29.949	26.824	19.651	1'50.120	266,2	10:30'02.463
3	33.413	29.838	22.208	19.182	1'44.641	266,2	10:31'47.104
4	33.395	29.784	22.174	18.776	1'44.129	268,2	10:33'31.233
5	34.025	31.832	22.672	38.023	2'06.552P	264,9	10:35'37.785
6	3'38.316	30.577	22.960	19.131	4'50.984P		10:40'28.769
7	33.476	29.618	22.253	18.686	1'44.033	263,0	10:42'12.802
8	33.404	30.545	22.577	18.644	1'45.170	266,9	10:43'57.972
9	33.187	29.712	22.303	18.652	1'43.854C	267,6	10:45'41.826

5° 61 C. ONCU (1'44.077)							
Lap	Seg.1	Seg.2	Seg.3	Seg.4	Lap Time	km/h	Local Time
1		32.689	24.526	22.996			10:27'40.092
2	33.529	30.094	22.411	18.681	1'44.715	264,9	10:29'24.807
3	33.463	29.849	22.273	18.492	1'44.077	268,2	10:31'08.884
4	33.725	30.097	23.139	39.068	2'06.029P	273,6	10:33'14.913
5	4'07.968	32.294	24.225	19.060	5'23.547P		10:38'38.460
6	33.444	30.146	22.530	18.772	1'44.892	264,3	10:40'23.352
7	39.446	30.797	22.671	18.769	1'51.683	263,7	10:42'15.035
8	45.439	30.617	31.955	22.141	2'10.152	264,9	10:44'25.187
9	33.666	30.049	22.708	19.057	1'45.480	266,9	10:46'10.667

6° 3 R. DE ROSA (1'44.104)							
Lap	Seg.1	Seg.2	Seg.3	Seg.4	Lap Time	km/h	Local Time

1		32.092	23.601	18.969			10:27'54.732
2	33.941	30.306	22.838	18.605	1'45.690	264,9	10:29'40.422
3	33.655	30.151	22.562	18.646	1'45.014	266,9	10:31'25.436
4	33.554	30.006	22.395	18.591	1'44.546	266,9	10:33'09.982
5	36.577	32.477	24.356	42.592	2'16.002P	260,5	10:35'25.984
6	3'55.793	30.389	22.656	18.499	5'07.337P		10:40'33.321
7	33.461	29.850	22.356	18.437	1'44.104	267,6	10:42'17.425
8	33.280	29.810	22.685	18.620	1'44.395	266,9	10:44'01.820
9	33.501	31.477	26.428	18.704	1'50.110	266,9	10:45'51.930

7° 4 S. ODENDAAL (1'44.395)							
Lap	Seg.1	Seg.2	Seg.3	Seg.4	Lap Time	km/h	Local Time
1		32.009	28.334	18.646			10:28'09.867
2	33.900	30.163	23.859	23.020	1'50.942	268,2	10:30'00.809
3	33.648	30.051	22.667	18.615	1'44.981	269,6	10:31'45.790
4	35.155	30.315	22.706	18.508	1'46.684	269,6	10:33'32.474
5	33.735	29.998	24.723	39.935	2'08.391P	268,2	10:35'40.865
6	3'46.044	30.610	25.254	18.803	5'00.711P		10:40'41.576
7	33.834	30.038	32.572	19.975	1'56.419	266,2	10:42'37.995
8	33.442	29.945	22.645	18.363	1'44.395	270,2	10:44'22.390
9	33.495	29.911	22.653	18.491	1'44.550	272,3	10:46'06.940

8° 94 F. CARICASULO (1'44.432)							
Lap	Seg.1	Seg.2	Seg.3	Seg.4	Lap Time	km/h	Local Time
1		32.572	26.102	22.587			10:27'43.931
2	33.940	30.277	22.522	18.714	1'45.453	265,6	10:29'29.384
3	33.481	30.176	22.450	18.688	1'44.795	269,6	10:31'14.179
4	34.333	31.307	23.058	18.934	1'47.632	275,0	10:33'01.811
5	33.481	31.736	22.678	18.822	1'46.717	267,6	10:34'48.528
6	33.616	29.929	22.344	18.934	1'44.823	263,7	10:36'33.351
7	34.123	30.976	22.941	38.532	2'06.572P	261,7	10:38'39.923
8	2'50.552	30.298	22.403	18.874	4'02.127P		10:42'42.050
9	33.430	29.848	22.491	18.663	1'44.432	264,9	10:44'26.482
10	33.327	30.724	23.722	19.181	1'46.954	269,6	10:46'13.436

9° 5 P. OETTL (1'44.458)							
Lap	Seg.1	Seg.2	Seg.3	Seg.4	Lap Time	km/h	Local Time
1		32.964	26.530	22.169			10:27'40.866
2	34.206	30.642	22.803	18.743	1'46.394	272,3	10:29'27.260
3	33.275	30.141	22.577	18.592	1'44.585	268,9	10:31'11.845
4	33.348	29.994	22.642	18.712	1'44.696	270,2	10:32'56.541
5	35.819	36.678	23.583	40.898	2'16.978P	238,7	10:35'13.519
6	4'30.731	31.735	23.294	18.869	5'44.629P		10:40'58.148
7	33.577	30.069	22.616	18.640	1'44.902	266,2	10:42'43.050
8	33.367	29.860	22.646	18.585	1'44.458	268,2	10:44'27.508
9	33.268	29.979	22.976	18.531	1'44.754	268,9	10:46'12.262

10° 91 Y. MONTELLA (1'44.650)							
Lap	Seg.1	Seg.2	Seg.3	Seg.4	Lap Time	km/h	Local Time
1		30.613	22.799	19.114			10:26'58.166
2	34.278	30.158	22.574	18.947	1'45.957	259,2	10:28'44.123
3	33.768	29.935	27.497	18.825	1'50.025	261,7	10:30'34.148
4	33.832	30.108	22.447	18.899	1'45.286	260,5	10:32'19.434
5	34.104	31.619	23.537	40.784	2'10.044P	260,5	10:34'29.478
6	1'50.758	30.586	22.713	18.881	3'02.938P		10:37'32.416
7	33.604	29.758	22.540	18.748	1'44.650	260,5	10:39'17.066
8	33.362	29.907	22.539	18.879	1'44.687	263,7	10:41'01.753
9	33.568	30.136	26.397	19.323	1'49.424	265,6	10:42'51.177
10	33.486	30.169	22.619	20.957	1'47.231	262,4	10:44'38.408
11	35.788	31.124	22.944	19.121	1'48.977	268,2	10:46'27.385

02/10/2021 P = Pits In/Out - C = Lap Time Cancelled

These data/results cannot be reproduced, stored and/or transmitted in whole or in part by any manner of electronic, mechanical, photocopying, recording, broadcasting or otherwise now known or herein after developed without the previous express consent by the copyright owner, except for reproduction in daily press and regular printed publications on sale to the public within 60 days of the event related to those data/results and always provided that copyright symbol appears together as follows below.

© DORNA WSBK ORGANIZATION Srl 2021

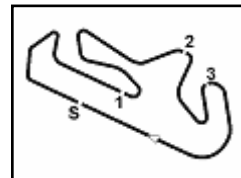

Portimao 4.592 m

2 / 4

Motul Portuguese Round, 1-3 October 2021

Chronological Analysis Tissot Superpole

11° 28 G. VAN STRAALLEN (1'44.667)							
Lap	Seg.1	Seg.2	Seg.3	Seg.4	Lap Time	km/h	Local Time
1		31.192	24.259	20.564			10:27'16.434
2	33.822	30.452	22.617	18.756	1'45.647	265,6	10:29'02.081
3	33.679	30.496	22.591	18.791	1'45.557	263,7	10:30'47.638
4	33.420	30.105	22.741	18.749	1'45.015	264,9	10:32'32.653
5	34.134	30.510	23.125	39.842	2'07.611P	264,3	10:34'40.264
6	2'57.648	30.551	22.687	18.709	4'09.595P		10:38'49.859
7	33.711	30.299	22.480	18.633	1'45.123	261,1	10:40'34.982
8	33.475	30.003	22.540	18.649	1'44.667	263,7	10:42'19.649
9	33.568	30.085	22.547	19.051	1'45.251	263,7	10:44'04.900
10	34.265	30.417	22.993	19.129	1'46.804	261,1	10:45'51.704

12° 52 P. HOBELSBERGER (1'44.732)							
Lap	Seg.1	Seg.2	Seg.3	Seg.4	Lap Time	km/h	Local Time
1		31.841	24.177	18.821			10:27'29.218
2	33.766	30.421	22.866	18.588	1'45.641	264,3	10:29'14.859
3	33.336	30.351	22.777	18.597	1'45.061	267,6	10:30'59.920
4	40.980	32.736	23.763	40.916	2'18.395P	272,9	10:33'18.315
5	2'52.445	31.412	23.180	18.799	4'05.836P		10:37'24.151
6	34.380	32.943	23.459	18.879	1'49.661	264,3	10:39'13.812
7	33.193	39.577	23.826	18.705	1'55.301	272,9	10:41'09.113
8	33.260	30.170	22.724	18.578	1'44.732	264,9	10:42'53.845
9	33.293	39.206	22.857	18.551	1'53.907	267,6	10:44'47.752
10	33.166	30.055	31.874	19.260	1'54.355	270,9	10:46'42.107

13° 21 R. KRUMMENACHER (1'44.890)							
Lap	Seg.1	Seg.2	Seg.3	Seg.4	Lap Time	km/h	Local Time
1		32.068	28.204	19.063			10:27'11.106
2	33.720	30.133	22.557	18.480	1'44.890	264,3	10:28'55.996
3	34.510	30.956	23.111	18.835	1'47.412	271,6	10:30'43.408

14° 34 K. MANFREDI (1'44.925)							
Lap	Seg.1	Seg.2	Seg.3	Seg.4	Lap Time	km/h	Local Time
1		30.611	22.821	19.065			10:26'58.439
2	34.266	30.281	22.893	18.862	1'46.302	264,9	10:28'44.741
3	34.399	30.198	25.129	20.065	1'49.791	263,0	10:30'34.532
4	33.811	30.123	22.517	18.871	1'45.322	264,9	10:32'19.854
5	34.020	30.638	23.658	37.362	2'05.678P	263,7	10:34'25.532
6	3'12.831	30.611	22.799	18.919	4'25.160P		10:38'50.692
7	33.892	30.056	22.629	18.770	1'45.347	263,0	10:40'36.039
8	33.509	30.067	22.603	18.746	1'44.925	263,7	10:42'20.964
9	33.536	30.115			2'11.420P	262,4	10:44'32.384

15° 38 H. SOOMER (1'44.975)							
Lap	Seg.1	Seg.2	Seg.3	Seg.4	Lap Time	km/h	Local Time
1		31.608	23.878	19.084			10:27'17.557
2	34.207	30.564	22.709	18.884	1'46.364	266,9	10:29'03.921
3	34.177	30.348	22.649	18.690	1'45.864	262,4	10:30'49.785
4	33.596	30.485	22.741	18.935	1'45.757	270,2	10:32'35.542
5	34.340	30.595	23.195	39.289	2'07.419P	264,3	10:34'42.961
6	3'16.424	30.805	23.179	18.863	4'29.271P		10:39'12.232
7	33.678	30.338	23.177	18.908	1'46.101	266,9	10:40'58.333
8	33.888	30.206	22.627	18.690	1'45.411	265,6	10:42'43.744
9	33.712	30.016	22.589	18.658	1'44.975	267,6	10:44'28.719
10	33.956	30.398	23.076	19.049	1'46.479	268,9	10:46'15.198

16° 56 P. SEBESTYEN (1'45.063)							
Lap	Seg.1	Seg.2	Seg.3	Seg.4	Lap Time	km/h	Local Time
1		30.622	23.300	18.904			10:26'59.182
2	34.049	30.269	22.673	18.800	1'45.791	267,6	10:28'44.973
3	33.917	30.212	29.755	19.101	1'52.985	265,6	10:30'37.958

4	33.634	30.186	22.670	18.788	1'45.278	267,6	10:32'23.236
5	34.050	30.548	24.106	41.437	2'10.141P	266,2	10:34'33.377
6	4'53.861	30.654	26.376	19.890	6'10.781P		10:40'44.158
7	33.742	30.179	29.842	19.129	1'52.892	265,6	10:42'37.050
8	33.621	30.202	22.571	18.669	1'45.063	266,2	10:44'22.113
9	34.368	30.126	22.635	18.730	1'45.859	264,9	10:46'07.972

17° 25 M. BRENNER (1'45.246)							
Lap	Seg.1	Seg.2	Seg.3	Seg.4	Lap Time	km/h	Local Time
1		31.511	24.565	20.420			10:27'16.132
2	33.851	31.065	24.221	18.697	1'47.834	264,9	10:29'03.966
3	33.633	30.316	22.705	18.592	1'45.246	269,6	10:30'49.212
4	33.536	30.684	25.270	39.453	2'08.943P	269,6	10:32'58.155
5	5'43.377	30.958	23.336	19.501	6'57.172P		10:39'55.327
6	33.814	30.341	22.616	18.887	1'45.658	266,9	10:41'40.985
7	33.821	36.398	25.394	25.851	2'01.464	264,9	10:43'42.449
8	34.099	30.854	28.087	21.465	1'54.505	263,0	10:45'36.954

18° 22 F. FULIGNI (1'45.280)							
Lap	Seg.1	Seg.2	Seg.3	Seg.4	Lap Time	km/h	Local Time
1		32.400	24.632	22.994			10:27'40.435
2	34.428	30.669	22.680	18.999	1'46.776	265,6	10:29'27.211
3	34.065	30.425	22.689	18.879	1'46.058	262,4	10:31'13.269
4	33.761	30.806	22.532	18.901	1'46.000	265,6	10:32'59.269
5	34.007	30.687	23.002	40.725	2'08.421P	262,4	10:35'07.690
6	4'35.475	31.325	24.619	19.180	5'50.599P		10:40'58.289
7	33.881	30.859	22.624	18.863	1'46.227	264,3	10:42'44.516
8	33.689	30.288	22.614	18.689	1'45.280	266,9	10:44'29.796
9	33.705	30.527	22.897	18.903	1'46.032	266,9	10:46'15.828

19° 50 O. VOSTATEK (1'45.473)							
Lap	Seg.1	Seg.2	Seg.3	Seg.4	Lap Time	km/h	Local Time
1		31.358	23.234	18.953			10:27'00.518
2	34.487	30.814	23.158	19.006	1'47.465	261,1	10:28'47.983
3	34.389	30.878	24.130	19.075	1'48.472	261,1	10:30'36.455
4	34.213	30.648	22.872	19.056	1'46.789	259,9	10:32'23.244
5	34.253	30.590	22.965	18.981	1'46.789	264,3	10:34'10.033
6	36.001	31.217	23.604	40.674	2'11.496P	258,0	10:36'21.529
7	3'23.802	30.623	23.058	19.108	4'36.591CP		10:40'58.120
8	34.384	30.773	22.756	18.639	1'46.552	260,5	10:42'44.672
9	33.925	30.339	22.811	18.701	1'45.776	272,9	10:44'30.448
10	33.759	30.379	22.754	18.581	1'45.473	266,2	10:46'15.921

20° 96 D. SANCHIS MARTINEZ (1'45.540)							
Lap	Seg.1	Seg.2	Seg.3	Seg.4	Lap Time	km/h	Local Time
1		31.746	23.468	19.150			10:27'50.835
2	34.238	30.465	22.795	18.852	1'46.350	258,6	10:29'37.185
3	33.880	30.468	22.840	19.036	1'46.224	261,1	10:31'23.409
4	33.793	30.216	22.797	19.085	1'45.891	261,7	10:33'09.300
5	35.681	31.857	23.628	42.389	2'13.555P	260,5	10:35'22.855
6	4'37.296	30.864	22.896	19.212	5'50.268P		10:41'13.123
7	33.780	30.434	22.558	18.968	1'45.740	259,2	10:42'58.863
8	33.644	30.233	22.672	18.991	1'45.540	261,7	10:44'44.403
9	33.811	30.325	22.694	19.029	1'45.859	260,5	10:46'30.262

21° 40 U. ORRADRE (1'45.567)							
Lap	Seg.1	Seg.2	Seg.3	Seg.4	Lap Time	km/h	Local Time
1		32.022	28.787	18.871			10:27'11.635
2	33.885	30.138	22.796	18.748	1'45.567	265,6	10:28'57.202
3	33.663	30.769	23.235	18.997	1'46.664	265,6	10:30'43.866
4	33.866	30.876	29.169	40.196	2'14.107CP	267,6	10:32'57.973
5	5'01.910	30.715	23.092	19.081	6'14.798P		10:39'12.771

02/10/2021 P = Pits In/Out - C = Lap Time Cancelled

These data/results cannot be reproduced, stored and/or transmitted in whole or in part by any manner of electronic, mechanical, photocopying, recording, broadcasting or otherwise now known or herein after developed without the previous express consent by the copyright owner, except for reproduction in daily press and regular printed publications on sale to the public within 60 days of the event related to those data/results and always provided that copyright symbol appears together as follows below.

© DORNA WSBK ORGANIZATION Srl 2021

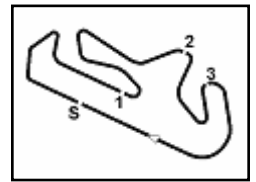

Motul Portuguese Round, 1-3 October 2021

Chronological Analysis Tissot Superpole

Portimao 4.592 m

3 / 4

6	33.726	30.167	22.970	20.174	1'47.037	264,3	10:40'59.808	8	34.178	30.848	22.894	19.233	1'47.153	262,4	10:42'03.478
7	33.807	30.355	28.182	19.765	1'52.109	268,2	10:42'51.917	9	33.968	30.684	22.792	19.198	1'46.642	263,0	10:43'50.120
8	33.781	30.195	22.754	19.021	1'45.751	264,9	10:44'37.668	10	34.224	30.571	22.950	19.091	1'46.836	262,4	10:45'36.956
9	33.769	30.237	22.826	19.050	1'45.882	261,7	10:46'23.550								

22° 71 C. BERGMAN (1'45.736)							
Lap	Seg.1	Seg.2	Seg.3	Seg.4	Lap Time	km/h	Local Time
1		32.258	25.089	19.495			10:27'07.026
2	34.608	30.724	23.036	18.705	1'47.073	264,3	10:28'54.099
3	38.341	31.163	23.449	18.913	1'51.866	269,6	10:30'45.965
4	33.859	30.279	22.842	18.756	1'45.736	266,9	10:32'31.701
5	36.888	30.661	28.600	19.121	1'55.270	268,2	10:34'26.971
6	33.890	30.440	23.175	18.964	1'46.469	263,7	10:36'13.440
7	34.091	30.159	22.790	18.860	1'45.900	261,7	10:37'59.340
8	34.521	30.749	23.322	39.881	2'08.473P	261,7	10:40'07.813
9	2'11.639	31.240	23.428	18.946	3'25.253P		10:43'33.066

27° 92 B. VAN EERDE (1'46.650)							
Lap	Seg.1	Seg.2	Seg.3	Seg.4	Lap Time	km/h	Local Time
1		32.687	25.004	20.649			10:27'07.105
2	34.732	30.870	23.636	19.033	1'48.271	261,7	10:28'55.376
3	34.555	31.253	23.105	18.941	1'47.854	261,7	10:30'43.230
4	34.337	30.840	23.206	19.036	1'47.419C	257,4	10:32'30.649
5	36.314	31.557	25.399	41.183	2'14.453CP	259,9	10:34'45.102
6	4'48.376	35.852	26.468	23.592	6'14.288P		10:40'59.390
7	34.270	30.779	22.899	18.962	1'46.910	265,6	10:42'46.300
8	34.191	33.206	24.082	20.195	1'51.674	263,7	10:44'37.974
9	34.058	30.736	22.862	18.994	1'46.650	264,9	10:46'24.624

23° 24 L. TACCINI (1'45.794)							
Lap	Seg.1	Seg.2	Seg.3	Seg.4	Lap Time	km/h	Local Time
1		33.620	25.251	23.716			10:27'40.688
2	34.782	30.707	22.959	18.698	1'47.146	269,6	10:29'27.834
3	33.873	30.559	22.888	18.748	1'46.068	268,9	10:31'13.902
4	33.902	30.633	22.827	18.692	1'46.054	268,9	10:32'59.956
5	34.935	32.483	23.335	42.292	2'13.045P	265,6	10:35'13.001
6	4'29.442	32.787	24.141	19.128	5'45.498P		10:40'58.499
7	34.481	30.716	22.721	18.868	1'46.786	269,6	10:42'45.285
8	33.736	30.414	22.864	18.780	1'45.794	268,2	10:44'31.079
9	33.720	30.731	22.811	18.905	1'46.167	268,2	10:46'17.246

28° 6 M. HERRERA (1'46.651)							
Lap	Seg.1	Seg.2	Seg.3	Seg.4	Lap Time	km/h	Local Time
1		31.962	27.466	19.093			10:27'30.732
2	34.383	30.898	23.220	18.869	1'47.370	266,2	10:29'18.102
3	34.017	30.652	22.983	18.999	1'46.651	268,2	10:31'04.753
4	34.052	41.389	23.157	19.011	1'57.609	265,6	10:33'02.362
5	34.305	30.919	23.324	19.052	1'47.600	266,2	10:34'49.962
6	34.256	30.741	23.031	19.031	1'47.059	264,3	10:36'37.021
7	34.814	31.353	23.183	40.601	2'09.951P	261,1	10:38'46.972
8	3'26.445	38.268	25.390	25.920	4'56.023P		10:43'42.995
9	33.991	30.763	28.334	21.670	1'54.758	264,9	10:45'37.753

24° 95 V. TAKALA (1'45.936)							
Lap	Seg.1	Seg.2	Seg.3	Seg.4	Lap Time	km/h	Local Time
1		32.299	24.421	19.005			10:27'30.277
2	34.362	31.132	23.314	18.888	1'47.696	264,3	10:29'17.973
3	34.469	31.354	23.162	18.825	1'47.810	264,3	10:31'05.783
4	35.598	31.002	23.270	39.750	2'09.620P	269,6	10:33'15.403
5	6'12.747	30.885			7'29.692P		10:40'45.095
6	33.766	30.482	22.935	18.753	1'45.936	264,9	10:42'31.031
7	34.212	32.299			1'54.392	263,0	10:44'25.423
8	33.917	30.924	23.282	18.690	1'46.813	266,2	10:46'12.236

29° 2 L. MONTELLA (1'47.411)							
Lap	Seg.1	Seg.2	Seg.3	Seg.4	Lap Time	km/h	Local Time
1		32.669	23.973	19.370			10:27'05.165
2	34.906	31.233	23.449	18.996	1'48.584	264,3	10:28'53.749
3	34.958	38.288	23.125	19.076	1'55.447	268,9	10:30'49.196
4	34.227	31.481	23.159	19.163	1'48.030	264,3	10:32'37.226
5	34.476	31.044	23.217	19.180	1'47.917	261,7	10:34'25.143
6	36.822	31.744	23.853	41.809	2'14.228P	259,9	10:36'39.371
7	3'13.273	31.956	25.281	19.178	4'29.688P		10:41'09.059
8	34.257	34.649	23.087	19.113	1'51.106	262,4	10:43'00.165
9	34.253	30.922	23.098	19.138	1'47.411	262,4	10:44'47.576
10	34.827	31.010	23.095	19.092	1'48.024	261,7	10:46'35.600

25° 55 G. HENDRA PRATAMA (1'46.495)							
Lap	Seg.1	Seg.2	Seg.3	Seg.4	Lap Time	km/h	Local Time
1		34.508	24.193	19.059			10:27'19.293
2	35.062	31.179	23.486	19.048	1'48.775	263,0	10:29'08.068
3	34.315	30.966	23.381	18.866	1'47.628	263,7	10:30'55.696
4	33.929	30.792	23.167	18.966	1'46.754	265,6	10:32'42.450
5	34.495	31.018	23.581	40.760	2'09.854P	267,6	10:34'52.304
6	2'29.430	32.711	23.396	19.201	3'44.738P		10:38'37.042
7	34.006	30.795	23.915	18.952	1'47.668	259,9	10:40'24.710
8	33.933	30.791	23.013	19.017	1'46.754	261,7	10:42'11.464
9	33.880	30.630	22.985	19.000	1'46.495	259,9	10:43'57.959
10	33.945	30.402	22.951	19.023	1'46.321C	264,3	10:45'44.280

30° 69 E. MONTERO HUERTA (1'47.420)							
Lap	Seg.1	Seg.2	Seg.3	Seg.4	Lap Time	km/h	Local Time
1		32.278	29.631	19.705			10:27'20.307
2	35.060	31.486	23.320	19.379	1'49.245	253,8	10:29'09.552
3	34.911	31.233	23.213	19.505	1'48.862	256,2	10:30'58.414
4	34.862	47.794	23.679	19.447	2'05.782	258,0	10:33'04.196
5	34.392	31.203	23.218	19.386	1'48.199	254,4	10:34'52.395
6	36.879	31.249	23.249	41.849	2'13.226P	253,2	10:37'05.621
7	2'55.961	31.234	23.161	19.309	4'09.665P		10:41'15.286
8	34.484	30.842	22.904	19.190	1'47.420	255,6	10:43'02.706
9	34.502	30.927	23.146	19.227	1'47.802	252,6	10:44'50.508
10	40.486	30.971	23.261	19.420	1'54.138	252,6	10:46'44.646

26° 42 S. FROSSARD (1'46.642)							
Lap	Seg.1	Seg.2	Seg.3	Seg.4	Lap Time	km/h	Local Time
1		33.422					10:27'16.725
2	36.259	31.067	23.147	19.325	1'49.798	272,3	10:29'06.523
3	34.757	31.077	23.085	19.224	1'48.143	264,9	10:30'54.666
4	34.352	30.881	23.008	19.301	1'47.542	264,9	10:32'42.208
5	34.277	31.009	23.004	19.097	1'47.387	262,4	10:34'29.595
6	34.540	31.201	23.483	39.267	2'08.491P	262,4	10:36'38.086
7	2'24.789	31.182	23.134	19.134	3'38.239P		10:40'16.325

31° 82 P. ROMERO BARBOSA (1'47.728)							
Lap	Seg.1	Seg.2	Seg.3	Seg.4	Lap Time	km/h	Local Time
1		32.206	24.068	19.150			10:27'03.849
2	34.977	31.292	23.747	19.043	1'49.059	260,5	10:28'52.908
3	34.629	31.106	23.529	19.018	1'48.282	261,1	10:30'41.190
4	34.289	30.995	23.408	19.102	1'47.794	260,5	10:32'28.984
5	34.850	32.619	24.485	39.622	2'11.576P	260,5	10:34'40.560
6	3'57.458	32.118	23.854	19.209	5'12.639P		10:39'53.199

02/10/2021

P = Pits In/Out - C = Lap Time Cancelled

These data/results cannot be reproduced, stored and/or transmitted in whole or in part by any manner of electronic, mechanical, photocopying, recording, broadcasting or otherwise now known or herein after developed without the previous express consent by the copyright owner, except for reproduction in daily press and regular printed publications on sale to the public within 60 days of the event related to those data/results and always provided that copyright symbol appears together as follows below.

© DORNA WSBK ORGANIZATION Srl 2021

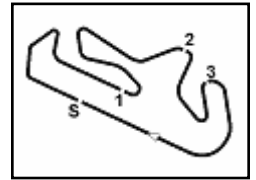

Portimao 4.592 m

Motul Portuguese Round, 1-3 October 2021

Chronological Analysis Tissot Superpole

7	34.551	31.013	23.423	19.196	1'48.183	259,2	10:41'41.382
8	34.313	30.975	23.375	19.065	1'47.728	261,1	10:43'29.110
9	34.397	31.123	23.399	18.949	1'47.868	259,2	10:45'16.978

32° 45 S. KAWASAKI (1'47.997)							
Lap	Seg.1	Seg.2	Seg.3	Seg.4	Lap Time	km/h	Local Time
1		32.131	24.140	19.044			10:27'03.919
2	35.078	31.310	23.798	19.024	1'49.210	253,8	10:28'53.129
3	34.707	31.189	23.416	18.818	1'48.130	259,2	10:30'41.259
4	34.989	31.550	23.625	19.183	1'49.347	259,9	10:32'30.606
5	34.639	31.651	26.110	46.277	2'18.677P	258,0	10:34'49.283
6	3'51.129	31.579	23.863	19.559	5'06.130P		10:39'55.413
7	34.242	31.233	23.312	19.210	1'47.997	263,0	10:41'43.410
8	34.598	32.152	24.273	18.758	1'49.781	258,6	10:43'33.191

02/10/2021 P = Pits In/Out - C = Lap Time Cancelled

These data/results cannot be reproduced, stored and/or transmitted in whole or in part by any manner of electronic, mechanical, photocopying, recording, broadcasting or otherwise now known or herein after developed without the previous express consent by the copyright owner, except for reproduction in daily press and regular printed publications on sale to the public within 60 days of the event related to those data/results and always provided that copyright symbol appears together as follows below.

© DORNA WSBK ORGANIZATION Srl 2021



Motul Portuguese Round, 1-3 October 2021

Weather Report Tissot Superpole

Session started 10:25 - Session ended 10:51

Portimao 4.592 m

Air Temperature

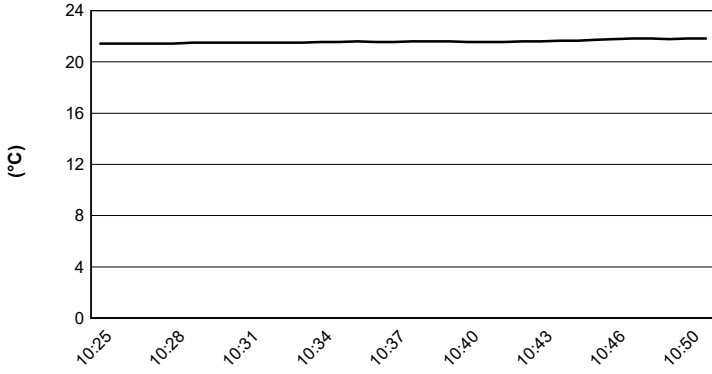

Track Temperature

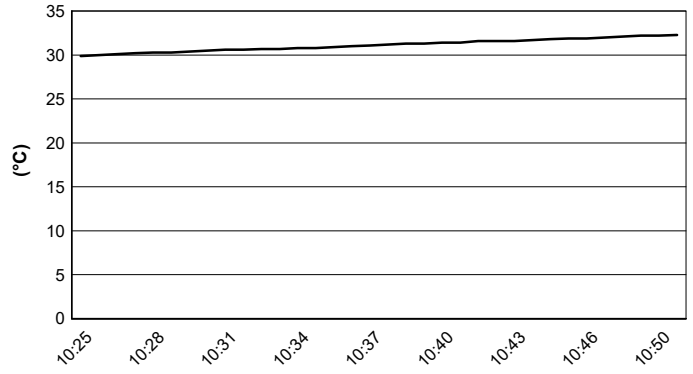

Air Pressure

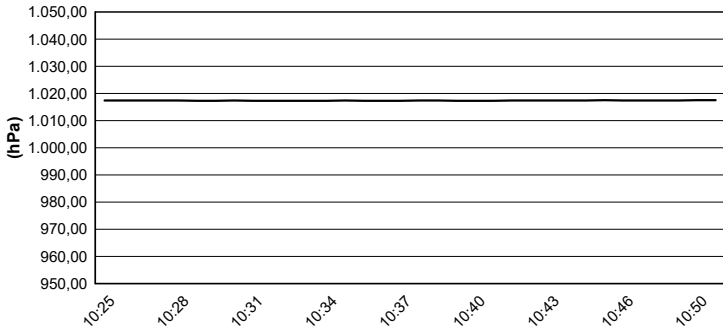

Humidity

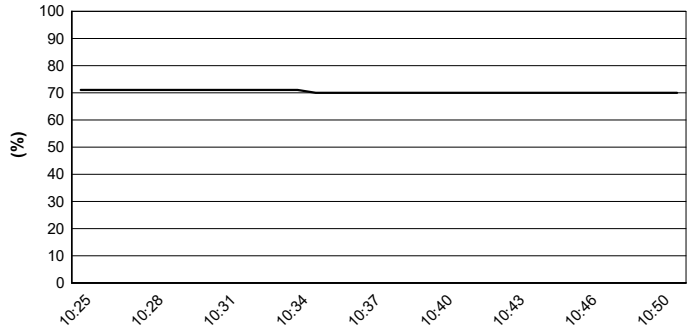

Wind Speed

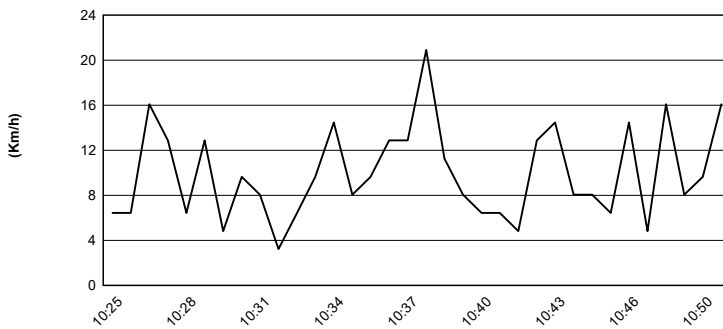

Wind Direction

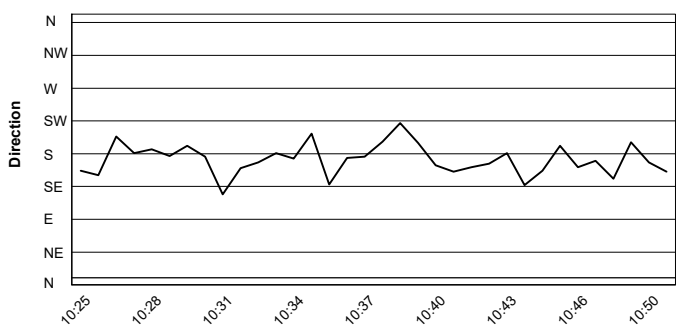

02/10/2021

These data/results cannot be reproduced, stored and/or transmitted in whole or in part by any manner of electronic, mechanical, photocopying, recording, broadcasting or otherwise now known or herein after developed without the previous express consent by the copyright owner, except for reproduction in daily press and regular printed publications on sale to the public within 60 days of the event related to those data/results and always provided that copyright symbol appears together as follows below.

© DORNA WSBK ORGANIZATION Srl 2021

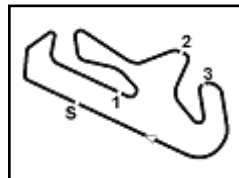

Portimao 4.592 m

Motul Portuguese Round, 1-3 October 2021

Superpole Ranking

	2018	2019	2020	2021
01 Aragon	Cortese (Ger) Yam 1'53.567 (160,9 Km/h)	Gradinger (Aut) Yam 1'53.972 (160,4 Km/h)	Locatelli (Ita) Yam 1'53.003 (161,7 Km/h)	Cluzel (Fra) Yam 1'52.937 (161,8 Km/h)
02 Estoril			Locatelli (Ita) Yam 1'39.520 (151,3 Km/h)	Caricasulo (Ita) Yam 1'39.973 (150,6 Km/h)
03 Misano	Caricasulo (Ita) Yam 1'37.694 (149,6 Km/h)	Mahias (Fra) Kaw 1'38.909 (147,8 Km/h)		Aegerter (Sui) Yam 1'37.726 (149,6 Km/h)
04 Assen	Cortese (Ger) Yam 1'37.799 (167,2 Km/h)	Krummenacher (Sui) Yam 1'38.010 (166,8 Km/h)		Aegerter (Sui) Yam 1'37.222 (168,2 Km/h)
05 Most				Gonzalez (Esp) Yam 1'35.213 (159,3 Km/h)
06 Navarra				Aegerter (Sui) Yam 1'39.924 (141,7 Km/h)
07 Magny-Cours	Caricasulo (Ita) Yam 1'40.416 (158,1 Km/h)	Smith (Gbr) Kaw 1'56.287 (136,6 Km/h)	Smith (Gbr) Yam 1'49.318 (145,3 Km/h)	Bernardi (Smr) Yam 1'40.330 (158,3 Km/h)
08 Barcelona			Locatelli (Ita) Yam 1'44.958 (158,7 Km/h)	Gonzalez (Esp) Yam 1'44.593 (159,3 Km/h)
09 Jerez		Krummenacher (Sui) Yam 1'41.775 (156,5 Km/h)	Locatelli (Ita) Yam 1'42.214 (155,8 Km/h)	Oetli (Ger) Kaw 1'41.798 (156,4 Km/h)
10 Portimao	Mahias (Fra) Yam 1'44.588 (158,1 Km/h)	Caricasulo (Ita) Yam 1'44.220 (158,6 Km/h)	Locatelli (Ita) Yam 1'44.627 (158,0 Km/h)	Cluzel (Fra) Yam 1'43.908 (159,1 Km/h)
11 Villicum	Mahias (Fra) Yam 1'43.026 (149,4 Km/h)	Perolari (Fra) Yam 1'45.993 (145,2 Km/h)		
12 Mandalika				

2021

- 3 D. Aegerter
- 2 M. Gonzalez
- 2 J. Cluzel
- 1 L. Bernardi
- 1 F. Caricasulo
- 1 P. Oetli

ALL TIMES

- | | | |
|-------------------|-------------------|-------------------|
| 34 K. Sofuoglu | 3 S. Cortese | 1 M. Fabrizio |
| 23 J. Cluzel | 3 K. Curtain | 1 T. Gradinger |
| 22 S. Charpentier | 3 I. MacPherson | 1 C. Jones |
| 17 B. Parkes | 3 A. Pitt | 1 C. Kellner |
| 15 K. Muggeridge | 3 D. Salom | 1 B. MacLeod |
| 14 F. Foret | 3 R. Xaus | 1 F. Marino |
| 14 S. Lowes | 2 P. Bontempi | 1 M. Meregalli |
| 10 C. Crutchlow | 2 M. Gonzalez | 1 S. Morais |
| 9 F. Caricasulo | 2 V. Guareschi | 1 P. Oetli |
| 8 L. Mahias | 2 M. Lagrive | 1 C. Perolari |
| 7 A. Locatelli | 2 J. Lascorz | 1 P. Riba |
| 6 S. Chambon | 2 M. Pirro | 1 S. Sanna |
| 6 E. Laverty | 2 L. Scassa | 1 L. Stapleford |
| 5 P. Casoli | 2 K. Smith | 1 N. Tuuli |
| 5 K. Fujiwara | 2 J. Teuchert | 1 J. Vd Goorbergh |
| 5 P. Jacobsen | 2 M. van der Mark | 1 J. Whitham |
| 5 C. Vermeulen | 1 L. Bernardi | |
| 4 R. Krummenacher | 1 K. Coghlan | |
| 3 D. Aegerter | 1 C. Davies | |

02/10/2021

These data/results cannot be reproduced, stored and/or transmitted in whole or in part by any manner of electronic, mechanical, photocopying, recording, broadcasting or otherwise now known or herein after developed without the previous express consent by the copyright owner, except for reproduction in daily press and regular printed publications on sale to the public within 60 days of the event related to those data/results and always provided that copyright symbol appears together as follows below.

© DORNA WSBK ORGANIZATION Srl 2021

FICR PERUGIA TIMING



Official Tyre Supplier



Official Timekeeper

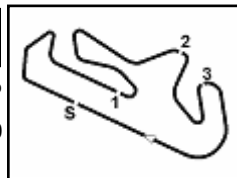

Portimao 4.592 m

Motul Portuguese Round, 1-3 October 2021

Tissot Superpole Award

	Points	Points From First	Points From Previous	May 23 ARAGON	May 30 ESTORIL	June 13 MISANO	July 25 ASSEN	August 8 MOST	August 22 NAVARRA	September 5 MAGNY-COURS	September 19 BARCELONA	September 26 JEREZ	October 3 PORTIMAO	October 17 VILLICUM	November 21 MANDALIKA				
1 AEGERTER Dominique (SUI)	82			5	5	12	12	9	12	9		9	9						
2 GONZALEZ Manuel (ESP)	62	20				7	5	12	9	5	12	6	6						
3 CLUZEL Jules (FRA)	55	27	7	12	6	6	3	6	6	4			12						
4 OETTL Philipp (GER)	55	27	0	7	9	3	7	7	3	1	5	12	1						
5 ODENDAAL Steven (RSA)	46	36	9	6	7	4	9	3	7		4	3	3						
6 TUULI Niki (FIN)	39	43	7	9	3			2		7	7	4	7						
7 CARICASULO Federico (ITA)	33	49	6	4	12		1		4	2	1	7	2						
8 BERNARDI Luca (SMR)	32	50	1		1	9		5	5	12									
9 KRUMMENACHER Randy (SUI)	20	62	12			2	4				9	5							
10 DE ROSA Raffaele (ITA)	18	64	2		4		2				6	2	4						
11 SOOMER Hannes (EST)	17	65	1	2	2	5	6				2								
12 DEBISE Valentin (FRA)	10	72	7					4		6									
13 ONCU Can Alexander (TUR)	8	74	2			1		1				1	5						
14 FULIGNI Federico (ITA)	3	79	5								3								
15 MANFREDI Kevin (ITA)	3	79	0							3									
16 ALCOBA Marc (ESP)	3	79	0	3															
17 JESPERSEN Simon (DEN)	2	80	1						2										
18 GOMEZ Borja (ESP)	1	81	1						1										
19 BERGMAN Christoffer (SWE)	1	81	0	1															

02/10/2021 Odd points columns: Tissot Superpole Even points columns: Tissot Superpole Race

These data/results cannot be reproduced, stored and/or transmitted in whole or in part by any manner of electronic, mechanical, photocopying, recording, broadcasting or otherwise now known or herein after developed without the previous express consent by the copyright owner, except for reproduction in daily press and regular printed publications on sale to the public within 60 days of the event related to those data/results and always provided that copyright symbol appears together as follows below.

© DORNA WSBK ORGANIZATION Srl 2021