

## Pirelli Aragon Round, 8-10 April 2022

### Results Free Practice 2nd Session

| No. | Rider             | Nat | Team                            | Bike                | Class | Time            | Gap   | Rel.  | Laps | Speed   |              |
|-----|-------------------|-----|---------------------------------|---------------------|-------|-----------------|-------|-------|------|---------|--------------|
|     |                   |     |                                 |                     |       |                 |       |       |      | Avg     | Max          |
| 1   | 19 A. BAUTISTA    | ESP | Aruba.it Racing - Ducati        | Ducati Panigale V4R |       | <b>1'49.606</b> |       |       | 20   | 166,754 | <b>320,5</b> |
| 2   | 65 J. REA         | GBR | Kawasaki Racing Team WorldSBK   | Kawasaki ZX-10RR    |       | <b>1'49.630</b> | 0.024 | 0.024 | 21   | 166,717 | <b>313,0</b> |
| 3   | 1 T. RAZGATLIOGLU | TUR | Pata Yamaha with Brixx WorldSBK | Yamaha YZF R1       |       | <b>1'49.706</b> | 0.100 | 0.076 | 18   | 166,602 | <b>318,6</b> |
| 4   | 31 G. GERLOFF     | USA | GYTR GRT Yamaha WorldSBK Team   | Yamaha YZF R1       | IND   | <b>1'49.900</b> | 0.294 | 0.194 | 18   | 166,308 | <b>313,0</b> |
| 5   | 22 A. LOWES       | GBR | Kawasaki Racing Team WorldSBK   | Kawasaki ZX-10RR    |       | <b>1'50.010</b> | 0.404 | 0.110 | 17   | 166,141 | <b>320,5</b> |
| 6   | 21 M. RINALDI     | ITA | Aruba.it Racing - Ducati        | Ducati Panigale V4R |       | <b>1'50.154</b> | 0.548 | 0.144 | 16   | 165,924 | <b>316,7</b> |
| 7   | 2 R. TAMBURINI    | ITA | Yamaha Motoxrcing WorldSBK Team | Yamaha YZF R1       | IND   | <b>1'50.501</b> | 0.895 | 0.347 | 17   | 165,403 | <b>311,2</b> |
| 8   | 55 A. LOCATELLI   | ITA | Pata Yamaha with Brixx WorldSBK | Yamaha YZF R1       |       | <b>1'50.571</b> | 0.965 | 0.070 | 19   | 165,298 | <b>315,8</b> |
| 9   | 37 I. MYKHALCHYK  | UKR | BMW Motorrad WorldSBK Team      | BMW M1000RR         |       | <b>1'50.706</b> | 1.100 | 0.135 | 17   | 165,097 | <b>319,5</b> |
| 10  | 76 L. BAZ         | FRA | Bonovo Action BMW               | BMW M1000RR         | IND   | <b>1'50.785</b> | 1.179 | 0.079 | 16   | 164,979 | <b>315,8</b> |
| 11  | 97 X. VIERGE      | ESP | Team HRC                        | Honda CBR1000 RR-R  |       | <b>1'50.787</b> | 1.181 | 0.002 | 15   | 164,976 | <b>325,3</b> |
| 12  | 47 A. BASSANI     | ITA | Motocorsa Racing                | Ducati Panigale V4R | IND   | <b>1'50.856</b> | 1.250 | 0.069 | 19   | 164,873 | <b>316,7</b> |
| 13  | 50 E. LAVERTY     | IRL | Bonovo Action BMW               | BMW M1000RR         | IND   | <b>1'50.945</b> | 1.339 | 0.089 | 19   | 164,741 | <b>321,4</b> |
| 14  | 45 S. REDDING     | GBR | BMW Motorrad WorldSBK Team      | BMW M1000RR         |       | <b>1'51.108</b> | 1.502 | 0.163 | 18   | 164,499 | <b>320,5</b> |
| 15  | 3 K. NOZANE       | JPN | GYTR GRT Yamaha WorldSBK Team   | Yamaha YZF R1       | IND   | <b>1'51.118</b> | 1.512 | 0.010 | 14   | 164,485 | <b>313,0</b> |
| 16  | 5 P. OETTL        | GER | Team Goeleven                   | Ducati Panigale V4R |       | <b>1'51.204</b> | 1.598 | 0.086 | 20   | 164,357 | <b>316,7</b> |
| 17  | 7 I. LECUONA      | ESP | Team HRC                        | Honda CBR1000 RR-R  |       | <b>1'51.262</b> | 1.656 | 0.058 | 20   | 164,272 | <b>315,8</b> |
| 18  | 44 L. MAHIAS      | FRA | Kawasaki Puccetti Racing        | Kawasaki ZX-10RR    | IND   | <b>1'51.278</b> | 1.672 | 0.016 | 14   | 164,248 | <b>311,2</b> |
| 19  | 29 L. BERNARDI    | SMR | BARNI Spark Racing Team         | Ducati Panigale V4R | IND   | <b>1'51.329</b> | 1.723 | 0.051 | 15   | 164,173 | <b>315,8</b> |
| 20  | 16 G. RUIJU       | ITA | Bmax Racing                     | BMW M1000RR         | IND   | <b>1'52.077</b> | 2.471 | 0.748 | 16   | 163,077 | <b>313,0</b> |
| 21  | 23 C. PONSSON     | FRA | Gil Motor Sport-Yamaha          | Yamaha YZF R1       | IND   | <b>1'52.794</b> | 3.188 | 0.717 | 17   | 162,041 | <b>303,4</b> |
| 22  | 52 O. KONIG       | CZE | Orelac Racing Verdnatura        | Kawasaki ZX-10RR    | IND   | <b>1'52.981</b> | 3.375 | 0.187 | 15   | 161,772 | <b>306,8</b> |
| 23  | 36 L. MERCADO     | ARG | MIE Racing Honda Team           | Honda CBR1000 RR-R  | IND   | <b>1'53.143</b> | 3.537 | 0.162 | 16   | 161,541 | <b>308,6</b> |
| 24  | 35 H. SYHRIN      | MAS | MIE Racing Honda Team           | Honda CBR1000 RR-R  | IND   | <b>1'53.247</b> | 3.641 | 0.104 | 13   | 161,392 | <b>307,7</b> |
| 25  | 84 L. CRESSON     | BEL | TPR Team Pedercini Racing       | Kawasaki ZX-10RR    | IND   | <b>1'53.885</b> | 4.279 | 0.638 | 17   | 160,488 | <b>305,9</b> |

Qualifying Lap Time (105% of 1'49.606): **1'55.087**

|       |            |     |       |      |
|-------|------------|-----|-------|------|
| AIR   | Humidity:  | 40% | Temp: | 19°C |
| TRACK | Condition: | Dry | Temp: | 31°C |

|         |           |        |            |          |         |      |
|---------|-----------|--------|------------|----------|---------|------|
| Records | Pole      | (SP)   | 2021 J.Rea | 1'48.458 | 168,520 | Km/h |
|         | Race      | (SPRC) | 2020 J.Rea | 1'49.620 | 166,730 | Km/h |
|         | All Times | (SP)   | 2021 J.Rea | 1'48.458 | 168,520 | Km/h |

Start 08/04/2022 15:00 End 15:47 The results are provisional until the end of the time limit for protests and appeals and the completion of the technical checks.

These data/results cannot be reproduced, stored and/or transmitted in whole or in part by any manner of electronic, mechanical, photocopying, recording, broadcasting or otherwise now known or herein after developed without the previous express consent by the copyright owner, except for reproduction in daily press and regular printed publications on sale to the public within 60 days of the event related to those data/results and always provided that copyright symbol appears together as follows below.

© DORNA WSBK ORGANIZATION Srl 2022

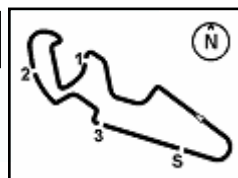

## Pirelli Aragon Round, 8-10 April 2022

### Results Free Practice 2nd Session

#### Session Highlights

| Local Time | No. Rider                | Description  |
|------------|--------------------------|--|
| 15.00.02   |                          | WorldSBK Pit Intervention Time: 56sec                      |
| 15.00.41   | <b>16 G. RUIU</b>        | Technical Problem - Turn 3                                 |
| 15.00.48   | <b>16 G. RUIU</b>        | Re-joined  |
| 15.10.01   | <b>1 T. RAZGATLIOGLU</b> | Lap Cancelled [1'58.062] - Exceeded Track Limits - Turn 10 |
| 15.19.58   | <b>16 G. RUIU</b>        | Lap Cancelled [1'52.818] - Exceeded Track Limits - Turn 15 |
| 15.25.22   | <b>16 G. RUIU</b>        | Lap Cancelled [1'53.173] - Exceeded Track Limits - Turn 15 |
| 15.26.47   | <b>44 L. MAHIAS</b>      | Lap Cancelled [1'52.427] - Exceeded Track Limits - Turn 15 |
| 15.47.50   |                          | End Of Session   |

#### Fastest Laps Sequence

| No.       | Rider              | Nat | Team                          | Bike                | Local Time   | Time            | Gap    | Avg     |
|-----------|--------------------|-----|-------------------------------|---------------------|--------------|-----------------|--------|---------|
| <b>45</b> | <b>S. REDDING</b>  | GBR | BMW Motorrad WorldSBK Team    | BMW M1000RR         | 15:03'44.515 | <b>1'51.939</b> |        | 163,278 |
| <b>76</b> | <b>L. BAZ</b>      | FRA | Bonovo Action BMW             | BMW M1000RR         | 15:03'45.096 | <b>1'51.678</b> | -0.261 | 163,660 |
| <b>65</b> | <b>J. REA</b>      | GBR | Kawasaki Racing Team WorldSBK | Kawasaki ZX-10RR    | 15:03'45.849 | <b>1'49.630</b> | -2.048 | 166,717 |
| <b>19</b> | <b>A. BAUTISTA</b> | ESP | Aruba.it Racing - Ducati      | Ducati Panigale V4R | 15:32'39.739 | <b>1'49.606</b> | -0.024 | 166,754 |

08/04/2022 Start 15:00 End 15:47 The results are provisional until the end of the time limit for protests and appeals and the completion of the technical checks.

These data/results cannot be reproduced, stored and/or transmitted in whole or in part by any manner of electronic, mechanical, photocopying, recording, broadcasting or otherwise now known or herein after developed without the previous express consent by the copyright owner, except for reproduction in daily press and regular printed publications on sale to the public within 60 days of the event related to those data/results and always provided that copyright symbol appears together as follows below.

© DORNA WSBK ORGANIZATION Srl 2022

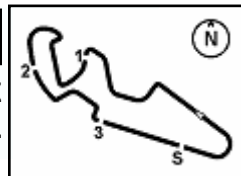

## Pirelli Aragon Round, 8-10 April 2022

### Free Practices Combined Results after FP2

| No. | Rider                    | Nat | Team                            | Bike                | Class | FP1             | FP2             | FP3 | Time            | Gap   | Rel.  | Avg     | LL |
|-----|--------------------------|-----|---------------------------------|---------------------|-------|-----------------|-----------------|-----|-----------------|-------|-------|---------|----|
| 1   | <b>65 J. REA</b>         | GBR | Kawasaki Racing Team WorldSBK   | Kawasaki ZX-10RR    |       | <b>1'49.301</b> | 1'49.630        |     | <b>1'49.301</b> |       |       | 167,219 | 35 |
| 2   | <b>19 A. BAUTISTA</b>    | ESP | Aruba.it Racing - Ducati        | Ducati Panigale V4R |       | 1'50.108        | <b>1'49.606</b> |     | <b>1'49.606</b> | 0.305 | 0.305 | 166,754 | 38 |
| 3   | <b>1 T. RAZGATLIOGLU</b> | TUR | Pata Yamaha with Brixx WorldSBK | Yamaha YZF R1       |       | <b>1'49.665</b> | 1'49.706        |     | <b>1'49.665</b> | 0.364 | 0.059 | 166,664 | 31 |
| 4   | <b>31 G. GERLOFF</b>     | USA | GYTR GRT Yamaha WorldSBK Team   | Yamaha YZF R1       | IND   | 1'50.269        | <b>1'49.900</b> |     | <b>1'49.900</b> | 0.599 | 0.235 | 166,308 | 35 |
| 5   | <b>21 M. RINALDI</b>     | ITA | Aruba.it Racing - Ducati        | Ducati Panigale V4R |       | <b>1'50.000</b> | 1'50.154        |     | <b>1'50.000</b> | 0.699 | 0.100 | 166,156 | 32 |
| 6   | <b>22 A. LOWES</b>       | GBR | Kawasaki Racing Team WorldSBK   | Kawasaki ZX-10RR    |       | 1'50.064        | <b>1'50.010</b> |     | <b>1'50.010</b> | 0.709 | 0.010 | 166,141 | 35 |
| 7   | <b>76 L. BAZ</b>         | FRA | Bonovo Action BMW               | BMW M1000RR         | IND   | <b>1'50.336</b> | 1'50.785        |     | <b>1'50.336</b> | 1.035 | 0.326 | 165,650 | 31 |
| 8   | <b>55 A. LOCATELLI</b>   | ITA | Pata Yamaha with Brixx WorldSBK | Yamaha YZF R1       |       | <b>1'50.442</b> | 1'50.571        |     | <b>1'50.442</b> | 1.141 | 0.106 | 165,491 | 35 |
| 9   | <b>2 R. TAMBURINI</b>    | ITA | Yamaha Motoxrcing WorldSBK Team | Yamaha YZF R1       | IND   | 1'51.223        | <b>1'50.501</b> |     | <b>1'50.501</b> | 1.200 | 0.059 | 165,403 | 29 |
| 10  | <b>7 I. LECUONA</b>      | ESP | Team HRC                        | Honda CBR1000 RR-R  |       | <b>1'50.540</b> | 1'51.262        |     | <b>1'50.540</b> | 1.239 | 0.039 | 165,345 | 38 |
| 11  | <b>5 P. OETTL</b>        | GER | Team GoEleven                   | Ducati Panigale V4R | IND   | <b>1'50.641</b> | 1'51.204        |     | <b>1'50.641</b> | 1.340 | 0.101 | 165,194 | 38 |
| 12  | <b>37 I. MYKHALCHYK</b>  | UKR | BMW Motorrad WorldSBK Team      | BMW M1000RR         |       | 1'50.799        | <b>1'50.706</b> |     | <b>1'50.706</b> | 1.405 | 0.065 | 165,097 | 34 |
| 13  | <b>97 X. VIERGE</b>      | ESP | Team HRC                        | Honda CBR1000 RR-R  |       | 1'50.867        | <b>1'50.787</b> |     | <b>1'50.787</b> | 1.486 | 0.081 | 164,976 | 30 |
| 14  | <b>47 A. BASSANI</b>     | ITA | Motocorsa Racing                | Ducati Panigale V4R | IND   | 1'51.399        | <b>1'50.856</b> |     | <b>1'50.856</b> | 1.555 | 0.069 | 164,873 | 36 |
| 15  | <b>50 E. LAVERTY</b>     | IRL | Bonovo Action BMW               | BMW M1000RR         | IND   | 1'51.825        | <b>1'50.945</b> |     | <b>1'50.945</b> | 1.644 | 0.089 | 164,741 | 31 |
| 16  | <b>45 S. REDDING</b>     | GBR | BMW Motorrad WorldSBK Team      | BMW M1000RR         |       | 1'51.550        | <b>1'51.108</b> |     | <b>1'51.108</b> | 1.807 | 0.163 | 164,499 | 34 |
| 17  | <b>44 L. MAHIAS</b>      | FRA | Kawasaki Puccetti Racing        | Kawasaki ZX-10RR    | IND   | <b>1'51.115</b> | 1'51.278        |     | <b>1'51.115</b> | 1.814 | 0.007 | 164,489 | 28 |
| 18  | <b>3 K. NOZANE</b>       | JPN | GYTR GRT Yamaha WorldSBK Team   | Yamaha YZF R1       | IND   | 1'51.622        | <b>1'51.118</b> |     | <b>1'51.118</b> | 1.817 | 0.003 | 164,485 | 31 |
| 19  | <b>29 L. BERNARDI</b>    | SMR | BARNI Spark Racing Team         | Ducati Panigale V4R | IND   | 1'51.916        | <b>1'51.329</b> |     | <b>1'51.329</b> | 2.028 | 0.211 | 164,173 | 32 |
| 20  | <b>16 G. RUIU</b>        | ITA | Bmax Racing                     | BMW M1000RR         | IND   | 1'52.757        | <b>1'52.077</b> |     | <b>1'52.077</b> | 2.776 | 0.748 | 163,077 | 27 |
| 21  | <b>23 C. PONSSON</b>     | FRA | Gil Motor Sport-Yamaha          | Yamaha YZF R1       | IND   | 1'52.882        | <b>1'52.794</b> |     | <b>1'52.794</b> | 3.493 | 0.717 | 162,041 | 32 |
| 22  | <b>52 D. KONIG</b>       | CZE | Orelac Racing Verdatura         | Kawasaki ZX-10RR    | IND   | 1'53.182        | <b>1'52.981</b> |     | <b>1'52.981</b> | 3.680 | 0.187 | 161,772 | 31 |
| 23  | <b>36 L. MERCADO</b>     | ARG | MIE Racing Honda Team           | Honda CBR1000 RR-R  | IND   | 1'53.628        | <b>1'53.143</b> |     | <b>1'53.143</b> | 3.842 | 0.162 | 161,541 | 32 |
| 24  | <b>35 H. SYAHRIN</b>     | MAS | MIE Racing Honda Team           | Honda CBR1000 RR-R  | IND   | 1'55.244        | <b>1'53.247</b> |     | <b>1'53.247</b> | 3.946 | 0.104 | 161,392 | 14 |
| 25  | <b>84 L. CRESSON</b>     | BEL | TPR Team Pedercini Racing       | Kawasaki ZX-10RR    | IND   | 1'54.783        | <b>1'53.885</b> |     | <b>1'53.885</b> | 4.584 | 0.638 | 160,488 | 23 |

08/04/2022

These data/results cannot be reproduced, stored and/or transmitted in whole or in part by any manner of electronic, mechanical, photocopying, recording, broadcasting or otherwise now known or herein after developed without the previous express consent by the copyright owner, except for reproduction in daily press and regular printed publications on sale to the public within 60 days of the event related to those data/results and always provided that copyright symbol appears together as follows below.

© DORNA WSBK ORGANIZATION Srl 2022

## Pirelli Aragon Round, 8-10 April 2022

### Best Sectors & Speed Free Practice 2nd Session

| BEST LAP |                   |                              |
|----------|-------------------|------------------------------|
| 1        | 19 A. BAUTISTA    | Ducati Panigale V4R 1'49.606 |
| 2        | 65 J. REA         | Kawasaki ZX-10RR 1'49.630    |
| 3        | 1 T. RAZGATLIOGLU | Yamaha YZF R1 1'49.706       |
| 4        | 31 G. GERLOFF     | Yamaha YZF R1 1'49.900       |
| 5        | 22 A. LOWES       | Kawasaki ZX-10RR 1'50.010    |
| 6        | 21 M. RINALDI     | Ducati Panigale V4R 1'50.154 |
| 7        | 2 R. TAMBURINI    | Yamaha YZF R1 1'50.501       |
| 8        | 55 A. LOCATELLI   | Yamaha YZF R1 1'50.571       |
| 9        | 37 I. MYKHALCHYK  | BMW M1000RR 1'50.706         |
| 10       | 76 L. BAZ         | BMW M1000RR 1'50.785         |
| 11       | 97 X. VIERGE      | Honda CBR1000 RR-R 1'50.787  |
| 12       | 47 A. BASSANI     | Ducati Panigale V4R 1'50.856 |
| 13       | 50 E. LAVERTY     | BMW M1000RR 1'50.945         |
| 14       | 45 S. REDDING     | BMW M1000RR 1'51.108         |
| 15       | 3 K. NOZANE       | Yamaha YZF R1 1'51.118       |
| 16       | 5 P. OETTL        | Ducati Panigale V4R 1'51.204 |
| 17       | 7 I. LECUONA      | Honda CBR1000 RR-R 1'51.262  |
| 18       | 44 L. MAHIAS      | Kawasaki ZX-10RR 1'51.278    |
| 19       | 29 L. BERNARDI    | Ducati Panigale V4R 1'51.329 |
| 20       | 16 G. RUIJU       | BMW M1000RR 1'52.077         |
| 21       | 23 C. PONSSON     | Yamaha YZF R1 1'52.794       |
| 22       | 52 D. KONIG       | Kawasaki ZX-10RR 1'52.981    |
| 23       | 36 L. MERCADO     | Honda CBR1000 RR-R 1'53.143  |
| 24       | 35 H. SYHRIN      | Honda CBR1000 RR-R 1'53.247  |
| 25       | 84 L. CRESSON     | Kawasaki ZX-10RR 1'53.885    |

| SPEED |                   |                           |
|-------|-------------------|---------------------------|
| 1     | 97 X. VIERGE      | Honda CBR1000 RR-R 325,3  |
| 2     | 50 E. LAVERTY     | BMW M1000RR 321,4         |
| 3     | 19 A. BAUTISTA    | Ducati Panigale V4R 320,5 |
| 4     | 45 S. REDDING     | BMW M1000RR 320,5         |
| 5     | 22 A. LOWES       | Kawasaki ZX-10RR 320,5    |
| 6     | 37 I. MYKHALCHYK  | BMW M1000RR 319,5         |
| 7     | 1 T. RAZGATLIOGLU | Yamaha YZF R1 318,6       |
| 8     | 21 M. RINALDI     | Ducati Panigale V4R 316,7 |
| 9     | 47 A. BASSANI     | Ducati Panigale V4R 316,7 |
| 10    | 5 P. OETTL        | Ducati Panigale V4R 316,7 |
| 11    | 29 L. BERNARDI    | Ducati Panigale V4R 315,8 |
| 12    | 7 I. LECUONA      | Honda CBR1000 RR-R 315,8  |
| 13    | 76 L. BAZ         | BMW M1000RR 315,8         |
| 14    | 55 A. LOCATELLI   | Yamaha YZF R1 315,8       |
| 15    | 31 G. GERLOFF     | Yamaha YZF R1 313,0       |
| 16    | 65 J. REA         | Kawasaki ZX-10RR 313,0    |
| 17    | 3 K. NOZANE       | Yamaha YZF R1 313,0       |
| 18    | 16 G. RUIJU       | BMW M1000RR 313,0         |
| 19    | 44 L. MAHIAS      | Kawasaki ZX-10RR 311,2    |
| 20    | 2 R. TAMBURINI    | Yamaha YZF R1 311,2       |
| 21    | 36 L. MERCADO     | Honda CBR1000 RR-R 308,6  |
| 22    | 35 H. SYHRIN      | Honda CBR1000 RR-R 307,7  |
| 23    | 52 D. KONIG       | Kawasaki ZX-10RR 306,8    |
| 24    | 84 L. CRESSON     | Kawasaki ZX-10RR 305,9    |
| 25    | 23 C. PONSSON     | Yamaha YZF R1 303,4       |

| SEG. 1 |                   |        | SEG. 2 |                   |        | SEG. 3 |                   |        | SEG. 4 |                   |        |
|--------|-------------------|--------|--------|-------------------|--------|--------|-------------------|--------|--------|-------------------|--------|
| 1      | 19 A. BAUTISTA    | 31.294 | 1      | 65 J. REA         | 30.797 | 1      | 1 T. RAZGATLIOGLU | 21.145 | 1      | 19 A. BAUTISTA    | 25.934 |
| 2      | 31 G. GERLOFF     | 31.340 | 2      | 22 A. LOWES       | 30.901 | 2      | 31 G. GERLOFF     | 21.209 | 2      | 22 A. LOWES       | 26.057 |
| 3      | 21 M. RINALDI     | 31.345 | 3      | 19 A. BAUTISTA    | 30.903 | 3      | 65 J. REA         | 21.251 | 3      | 65 J. REA         | 26.081 |
| 4      | 65 J. REA         | 31.374 | 4      | 1 T. RAZGATLIOGLU | 30.967 | 4      | 22 A. LOWES       | 21.323 | 4      | 37 I. MYKHALCHYK  | 26.101 |
| 5      | 55 A. LOCATELLI   | 31.403 | 5      | 2 R. TAMBURINI    | 31.021 | 5      | 21 M. RINALDI     | 21.375 | 5      | 1 T. RAZGATLIOGLU | 26.111 |
| 6      | 22 A. LOWES       | 31.408 | 6      | 31 G. GERLOFF     | 31.032 | 6      | 76 L. BAZ         | 21.396 | 6      | 97 X. VIERGE      | 26.145 |
| 7      | 1 T. RAZGATLIOGLU | 31.459 | 7      | 44 L. MAHIAS      | 31.098 | 7      | 7 I. LECUONA      | 21.400 | 7      | 5 P. OETTL        | 26.152 |
| 8      | 2 R. TAMBURINI    | 31.579 | 8      | 21 M. RINALDI     | 31.103 | 8      | 19 A. BAUTISTA    | 21.429 | 8      | 21 M. RINALDI     | 26.159 |
| 9      | 97 X. VIERGE      | 31.581 | 9      | 76 L. BAZ         | 31.164 | 9      | 55 A. LOCATELLI   | 21.434 | 9      | 45 S. REDDING     | 26.176 |
| 10     | 37 I. MYKHALCHYK  | 31.603 | 10     | 55 A. LOCATELLI   | 31.193 | 10     | 2 R. TAMBURINI    | 21.478 | 10     | 2 R. TAMBURINI    | 26.185 |
| 11     | 3 K. NOZANE       | 31.646 | 11     | 47 A. BASSANI     | 31.204 | 11     | 37 I. MYKHALCHYK  | 21.482 | 11     | 31 G. GERLOFF     | 26.192 |
| 12     | 76 L. BAZ         | 31.712 | 12     | 3 K. NOZANE       | 31.215 | 12     | 97 X. VIERGE      | 21.491 | 12     | 50 E. LAVERTY     | 26.226 |
| 13     | 47 A. BASSANI     | 31.744 | 13     | 97 X. VIERGE      | 31.297 | 13     | 45 S. REDDING     | 21.500 | 13     | 47 A. BASSANI     | 26.239 |
| 14     | 7 I. LECUONA      | 31.779 | 14     | 37 I. MYKHALCHYK  | 31.325 | 14     | 50 E. LAVERTY     | 21.533 | 14     | 76 L. BAZ         | 26.315 |
| 15     | 50 E. LAVERTY     | 31.784 | 15     | 7 I. LECUONA      | 31.337 | 15     | 29 L. BERNARDI    | 21.539 | 15     | 55 A. LOCATELLI   | 26.336 |
| 16     | 5 P. OETTL        | 31.865 | 16     | 29 L. BERNARDI    | 31.345 | 16     | 3 K. NOZANE       | 21.551 | 16     | 29 L. BERNARDI    | 26.470 |
| 17     | 45 S. REDDING     | 31.888 | 17     | 50 E. LAVERTY     | 31.346 | 17     | 44 L. MAHIAS      | 21.622 | 17     | 44 L. MAHIAS      | 26.471 |
| 18     | 44 L. MAHIAS      | 31.949 | 18     | 5 P. OETTL        | 31.403 | 18     | 47 A. BASSANI     | 21.624 | 18     | 7 I. LECUONA      | 26.501 |
| 19     | 29 L. BERNARDI    | 31.975 | 19     | 45 S. REDDING     | 31.419 | 19     | 16 G. RUIJU       | 21.723 | 19     | 3 K. NOZANE       | 26.561 |
| 20     | 16 G. RUIJU       | 32.071 | 20     | 16 G. RUIJU       | 31.652 | 20     | 5 P. OETTL        | 21.780 | 20     | 16 G. RUIJU       | 26.590 |
| 21     | 23 C. PONSSON     | 32.169 | 21     | 23 C. PONSSON     | 31.674 | 21     | 23 C. PONSSON     | 21.856 | 21     | 52 D. KONIG       | 26.786 |
| 22     | 36 L. MERCADO     | 32.312 | 22     | 35 H. SYHRIN      | 31.815 | 22     | 36 L. MERCADO     | 21.884 | 22     | 23 C. PONSSON     | 26.791 |
| 23     | 52 D. KONIG       | 32.344 | 23     | 52 D. KONIG       | 31.910 | 23     | 52 D. KONIG       | 21.884 | 23     | 36 L. MERCADO     | 26.818 |
| 24     | 35 H. SYHRIN      | 32.378 | 24     | 84 L. CRESSON     | 31.954 | 24     | 35 H. SYHRIN      | 21.912 | 24     | 84 L. CRESSON     | 26.905 |
| 25     | 84 L. CRESSON     | 32.545 | 25     | 36 L. MERCADO     | 32.008 | 25     | 84 L. CRESSON     | 22.091 | 25     | 35 H. SYHRIN      | 26.961 |

08/04/2022

These data/results cannot be reproduced, stored and/or transmitted in whole or in part by any manner of electronic, mechanical, photocopying, recording, broadcasting or otherwise now known or herein after developed without the previous express consent by the copyright owner, except for reproduction in daily press and regular printed publications on sale to the public within 60 days of the event related to those data/results and always provided that copyright symbol appears together as follows below.

© DORNA WSBK ORGANIZATION Srl 2022

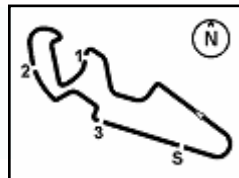

MotorLand Aragon 5.077 m

## Pirelli Aragon Round, 8-10 April 2022

### Ideal Times Free Practice 2nd Session

| No.                       | Rider                    | Nat | Bike                | Seg. 1<br>Diff. 1 | Seg. 2<br>Diff. 2 | Seg. 3<br>Diff. 3 | Seg. 4<br>Diff. 4 | Ideal Time<br>Best Lap      | Pos. | Diff. |
|---------------------------|--------------------------|-----|---------------------|-------------------|-------------------|-------------------|-------------------|-----------------------------|------|-------|
| 1                         | <b>65 J. REA</b>         | GBR | Kawasaki ZX-10RR    | 31.374            | <b>30.797</b>     | 21.251<br>+0.127  | 26.081            | <b>1'49.503</b><br>1'49.630 | 2    | 0.127 |
| 2                         | <b>19 A. BAUTISTA</b>    | ESP | Ducati Panigale V4R | <b>31.294</b>     | 30.903            | 21.429<br>+0.046  | <b>25.934</b>     | <b>1'49.560</b><br>1'49.606 | 1    | 0.046 |
| 3                         | <b>1 T. RAZGATLIOGLU</b> | TUR | Yamaha YZF R1       | 31.459<br>+0.024  | 30.967            | <b>21.145</b>     | 26.111            | <b>1'49.682</b><br>1'49.706 | 3    | 0.024 |
| 4                         | <b>22 A. LOWES</b>       | GBR | Kawasaki ZX-10RR    | 31.408<br>+0.214  | 30.901            | 21.323<br>+0.012  | 26.057<br>+0.095  | <b>1'49.689</b><br>1'50.010 | 5    | 0.321 |
| 5                         | <b>31 G. GERLOFF</b>     | USA | Yamaha YZF R1       | 31.340            | 31.032<br>+0.029  | 21.209<br>+0.065  | 26.192<br>+0.033  | <b>1'49.773</b><br>1'49.900 | 4    | 0.127 |
| 6                         | <b>21 M. RINALDI</b>     | ITA | Ducati Panigale V4R | 31.345<br>+0.096  | 31.103            | 21.375            | 26.159<br>+0.076  | <b>1'49.982</b><br>1'50.154 | 6    | 0.172 |
| 7                         | <b>2 R. TAMBURINI</b>    | ITA | Yamaha YZF R1       | 31.579<br>+0.044  | 31.021<br>+0.194  | 21.478            | 26.185            | <b>1'50.263</b><br>1'50.501 | 7    | 0.238 |
| 8                         | <b>55 A. LOCATELLI</b>   | ITA | Yamaha YZF R1       | 31.403            | 31.193<br>+0.076  | 21.434<br>+0.023  | 26.336<br>+0.106  | <b>1'50.366</b><br>1'50.571 | 8    | 0.205 |
| 9                         | <b>37 I. MYKHALCHYK</b>  | UKR | BMW M1000RR         | 31.603            | 31.325<br>+0.107  | 21.482            | 26.101<br>+0.088  | <b>1'50.511</b><br>1'50.706 | 9    | 0.195 |
| 10                        | <b>97 X. VIERGE</b>      | ESP | Honda CBR1000 RR-R  | 31.581            | 31.297            | 21.491<br>+0.106  | 26.145<br>+0.167  | <b>1'50.514</b><br>1'50.787 | 11   | 0.273 |
| 11                        | <b>76 L. BAZ</b>         | FRA | BMW M1000RR         | 31.712            | 31.164            | 21.396            | 26.315<br>+0.198  | <b>1'50.587</b><br>1'50.785 | 10   | 0.198 |
| 12                        | <b>47 A. BASSANI</b>     | ITA | Ducati Panigale V4R | 31.744            | 31.204            | 21.624            | 26.239<br>+0.045  | <b>1'50.811</b><br>1'50.856 | 12   | 0.045 |
| 13                        | <b>50 E. LAVERTY</b>     | IRL | BMW M1000RR         | 31.784            | 31.346<br>+0.056  | 21.533            | 26.226            | <b>1'50.889</b><br>1'50.945 | 13   | 0.056 |
| 14                        | <b>3 K. NOZANE</b>       | JPN | Yamaha YZF R1       | 31.646            | 31.215            | 21.551<br>+0.145  | 26.561            | <b>1'50.973</b><br>1'51.118 | 15   | 0.145 |
| 15                        | <b>45 S. REDDING</b>     | GBR | BMW M1000RR         | 31.888            | 31.419            | 21.500            | 26.176<br>+0.125  | <b>1'50.983</b><br>1'51.108 | 14   | 0.125 |
| 16                        | <b>7 I. LECUONA</b>      | ESP | Honda CBR1000 RR-R  | 31.779<br>+0.041  | 31.337            | 21.400<br>+0.015  | 26.501<br>+0.189  | <b>1'51.017</b><br>1'51.262 | 17   | 0.245 |
| 17                        | <b>44 L. MAHIAS</b>      | FRA | Kawasaki ZX-10RR    | 31.949            | 31.098            | 21.622<br>+0.021  | 26.471<br>+0.117  | <b>1'51.140</b><br>1'51.278 | 18   | 0.138 |
| 18                        | <b>5 P. OETTL</b>        | GER | Ducati Panigale V4R | 31.865            | 31.403            | 21.780<br>+0.004  | 26.152            | <b>1'51.200</b><br>1'51.204 | 16   | 0.004 |
| 19                        | <b>29 L. BERNARDI</b>    | SMR | Ducati Panigale V4R | 31.975            | 31.345            | 21.539            | 26.470            | <b>1'51.329</b><br>1'51.329 | 19   |       |
| 20                        | <b>16 G. RUIU</b>        | ITA | BMW M1000RR         | 32.071<br>+0.041  | 31.652            | 21.723            | 26.590            | <b>1'52.036</b><br>1'52.077 | 20   | 0.041 |
| 21                        | <b>23 C. PONSSON</b>     | FRA | Yamaha YZF R1       | 32.169<br>+0.104  | 31.674<br>+0.031  | 21.856<br>+0.051  | 26.791<br>+0.118  | <b>1'52.490</b><br>1'52.794 | 21   | 0.304 |
| 22                        | <b>52 D. KONIG</b>       | CZE | Kawasaki ZX-10RR    | 32.344            | 31.910<br>+0.014  | 21.884            | 26.786<br>+0.043  | <b>1'52.924</b><br>1'52.981 | 22   | 0.057 |
| 23                        | <b>36 L. MERCADO</b>     | ARG | Honda CBR1000 RR-R  | 32.312<br>+0.028  | 32.008            | 21.884            | 26.818<br>+0.093  | <b>1'53.022</b><br>1'53.143 | 23   | 0.121 |
| 24                        | <b>35 H. SYHRIN</b>      | MAS | Honda CBR1000 RR-R  | 32.378            | 31.815<br>+0.142  | 21.912            | 26.961<br>+0.039  | <b>1'53.066</b><br>1'53.247 | 24   | 0.181 |
| 25                        | <b>84 L. CRESSON</b>     | BEL | Kawasaki ZX-10RR    | 32.545<br>+0.121  | 31.954<br>+0.107  | 22.091            | 26.905<br>+0.162  | <b>1'53.495</b><br>1'53.885 | 25   | 0.390 |
| <b>Overall Ideal Time</b> |                          |     |                     | 31.294            | 30.797            | 21.145            | 25.934            | <b>1'49.170</b>             |      |       |

08/04/2022

These data/results cannot be reproduced, stored and/or transmitted in whole or in part by any manner of electronic, mechanical, photocopying, recording, broadcasting or otherwise now known or herein after developed without the previous express consent by the copyright owner, except for reproduction in daily press and regular printed publications on sale to the public within 60 days of the event related to those data/results and always provided that copyright symbol appears together as follows below.

© DORNA WSBK ORGANIZATION Srl 2022

FIGR PERUGIA TIMING



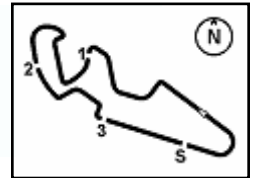

## Pirelli Aragon Round, 8-10 April 2022

### Chronological Analysis Free Practice 2nd Session

| 1° 19 A. BAUTISTA [1'49.606] |               |               |               |               |                 |              |              |
|------------------------------|---------------|---------------|---------------|---------------|-----------------|--------------|--------------|
| Lap                          | Seg1          | Seg2          | Seg3          | Seg4          | Lap Time        | km/h         | Local Time   |
| 1                            |               | 31.679        | 21.949        | 26.338        |                 | 316,7        | 15:02'03.724 |
| 2                            | 31.609        | 30.945        | 21.459        | 25.935        | 1'49.948        | <b>320,5</b> | 15:03'53.672 |
| 3                            | 31.742        | 31.877        | 22.012        | 26.022        | 1'51.653        | <b>320,5</b> | 15:05'45.325 |
| 4                            | 31.634        | 31.191        | 21.477        | 26.010        | 1'50.312        | <b>320,5</b> | 15:07'35.637 |
| 5                            | 31.756        | 31.221        | 21.590        | 26.243        | 1'50.810        | 316,7        | 15:09'26.447 |
| 6                            | 31.790        | 31.238        | 21.660        | 26.381        | 1'51.069        | 316,7        | 15:11'17.516 |
| 7                            | 31.640        | 31.186        | 21.476        | 26.326        | 1'50.628        | 316,7        | 15:13'08.144 |
| 8                            | 31.618        | 31.150        | 21.496        | 26.160        | 1'50.424        | 315,8        | 15:14'58.568 |
| 9                            | 31.625        | 31.137        | 21.546        | 26.244        | 1'50.552        | 315,8        | 15:16'49.120 |
| 10                           | 31.522        | 31.163        | 21.534        | 26.307        | 1'50.526        | 314,9        | 15:18'39.646 |
| 11                           | 31.694        | 31.188        | 21.562        | 26.223        | 1'50.667        | 314,9        | 15:20'30.313 |
| 12                           | 33.214        | 32.749        | 22.459        | 33.017        | 2'01.439P       | 312,1        | 15:22'31.752 |
| 13                           | 6'59.435      | 31.287        | 21.514        | 26.145        | 8'18.381P       | 315,8        | 15:30'50.133 |
| 14                           | <b>31.294</b> | <b>30.903</b> | 21.475        | <b>25.934</b> | <b>1'49.606</b> | 316,7        | 15:32'39.739 |
| 15                           | 31.442        | 31.060        | 21.460        | 26.114        | 1'50.076        | 319,5        | 15:34'29.815 |
| 16                           | 31.518        | 31.051        | <b>21.429</b> | 26.173        | 1'50.171        | 314,9        | 15:36'19.986 |
| 17                           | 31.659        | 30.999        | 21.683        | 26.085        | 1'50.426        | 318,6        | 15:38'10.412 |
| 18                           | 31.547        | 31.098        | 21.446        | 26.075        | 1'50.166        | 316,7        | 15:40'00.578 |
| 19                           | 31.597        | 31.130        | 21.535        | 26.417        | 1'50.679        | 319,5        | 15:41'51.257 |
| 20                           | 31.604        | 31.221        | 21.720        | 26.078        | 1'50.623        | 319,5        | 15:43'41.880 |
| 21                           | 31.617        | 31.176        | 21.614        | 26.042        | 1'50.449        | 317,6        | 15:45'32.329 |

| 2° 65 J. REA [1'49.630] |               |               |               |               |                 |              |              |
|-------------------------|---------------|---------------|---------------|---------------|-----------------|--------------|--------------|
| Lap                     | Seg1          | Seg2          | Seg3          | Seg4          | Lap Time        | km/h         | Local Time   |
| 1                       |               | 32.298        | 21.831        | 26.415        |                 | 311,2        | 15:01'56.219 |
| 2                       | <b>31.374</b> | <b>30.797</b> | 21.378        | <b>26.081</b> | <b>1'49.630</b> | <b>313,0</b> | 15:03'45.849 |
| 3                       | 31.532        | 31.562        | 21.605        | 26.322        | 1'51.021        | 308,6        | 15:05'36.870 |
| 4                       | 31.452        | 31.397        | 21.338        | 26.245        | 1'50.432        | <b>313,0</b> | 15:07'27.302 |
| 5                       | 35.772        | 31.350        | 21.654        | 34.344        | 2'03.120P       | 309,5        | 15:09'30.422 |
| 6                       | 4'58.295      | 31.610        | 21.913        | 26.299        | 6'18.117P       | 305,9        | 15:15'48.539 |
| 7                       | 31.419        | 30.932        | <b>21.251</b> | 26.237        | 1'49.839        | 307,7        | 15:17'38.378 |
| 8                       | 31.410        | 30.881        | 21.312        | 26.273        | 1'49.876        | 306,8        | 15:19'28.254 |
| 9                       | 31.402        | 31.034        | 21.334        | 26.275        | 1'50.045        | 307,7        | 15:21'18.299 |
| 10                      | 31.493        | 31.134        | 21.739        | 26.306        | 1'50.672        | 307,7        | 15:23'08.971 |
| 11                      | 31.618        | 31.074        | 21.488        | 26.318        | 1'50.498        | 308,6        | 15:24'59.469 |
| 12                      | 31.447        | 31.307        | 21.428        | 26.361        | 1'50.543        | 309,5        | 15:26'50.012 |
| 13                      | 31.544        | 31.184        | 21.513        | 26.307        | 1'50.548        | 308,6        | 15:28'40.560 |
| 14                      | 31.632        | 31.085        | 21.389        | 26.240        | 1'50.346        | 308,6        | 15:30'30.906 |
| 15                      | 31.669        | 31.183        | 21.531        | 26.294        | 1'50.677        | 309,5        | 15:32'21.583 |
| 16                      | 31.678        | 31.171        | 21.509        | 26.268        | 1'50.626        | 308,6        | 15:34'12.209 |
| 17                      | 31.727        | 31.230        | 21.435        | 26.395        | 1'50.787        | 307,7        | 15:36'02.996 |
| 18                      | 31.696        | 31.338        | 21.514        | 26.341        | 1'50.889        | 308,6        | 15:37'53.885 |
| 19                      | 31.598        | 31.179        | 21.540        | 26.301        | 1'50.618        | 310,3        | 15:39'44.503 |
| 20                      | 31.624        | 31.414        | 24.713        | 29.263        | 1'57.014        | 284,2        | 15:41'41.517 |
| 21                      | 31.732        | 31.280        | 21.479        | 26.335        | 1'50.826        | 309,5        | 15:43'32.343 |
| 22                      | 31.683        | 31.247        | 21.514        | 26.288        | 1'50.732        | 310,3        | 15:45'23.075 |

| 3° 1 T. RAZGATLIOGLU [1'49.706] |               |               |               |               |                 |              |              |
|---------------------------------|---------------|---------------|---------------|---------------|-----------------|--------------|--------------|
| Lap                             | Seg1          | Seg2          | Seg3          | Seg4          | Lap Time        | km/h         | Local Time   |
| 1                               |               | 32.030        | 22.193        | 26.912        |                 | 305,1        | 15:01'55.365 |
| 2                               | 33.628        | 32.219        | 21.617        | 26.346        | 1'53.810        | 317,6        | 15:03'49.175 |
| 3                               | 31.710        | 31.228        | 21.339        | 26.170        | 1'50.447        | 314,0        | 15:05'39.622 |
| 4                               | 31.712        | 31.121        | 21.410        | 26.451        | 1'50.694        | <b>318,6</b> | 15:07'30.316 |
| 5                               | 31.798        | 31.602        | 22.622        | 32.400        | 1'58.062CP      | 311,2        | 15:09'28.378 |
| 6                               | 8'06.312      | 33.077        | 21.771        | 26.550        | 9'27.710P       | 305,1        | 15:18'56.088 |
| 7                               | 31.483        | <b>30.967</b> | <b>21.145</b> | <b>26.111</b> | <b>1'49.706</b> | 313,0        | 15:20'45.794 |
| 8                               | <b>31.459</b> | 31.050        | 21.272        | 26.304        | 1'50.085        | 307,7        | 15:22'35.879 |
| 9                               | 31.608        | 31.351        | 21.381        | 26.382        | 1'50.722        | 309,5        | 15:24'26.601 |
| 10                              | 31.591        | 31.241        | 21.247        | 26.419        | 1'50.498        | 309,5        | 15:26'17.099 |
| 11                              | 31.763        | 31.171        | 21.312        | 26.348        | 1'50.594        | 308,6        | 15:28'07.693 |
| 12                              | 31.719        | 31.283        | 21.356        | 26.328        | 1'50.686        | 308,6        | 15:29'58.379 |

|    |          |        |        |        |           |       |              |
|----|----------|--------|--------|--------|-----------|-------|--------------|
| 13 | 31.685   | 31.246 | 21.257 | 26.299 | 1'50.487  | 311,2 | 15:31'48.866 |
| 14 | 31.901   | 31.438 | 21.427 | 26.448 | 1'51.214  | 309,5 | 15:33'40.080 |
| 15 | 31.827   | 31.275 | 21.462 | 26.359 | 1'50.923  | 310,3 | 15:35'31.003 |
| 16 | 31.901   | 31.324 | 21.437 | 26.505 | 1'51.167  | 308,6 | 15:37'22.170 |
| 17 | 31.780   | 31.465 | 21.531 | 26.517 | 1'51.293  | 307,7 | 15:39'13.463 |
| 18 | 34.364   | 32.513 | 22.055 | 33.143 | 2'02.075P | 303,4 | 15:41'15.538 |
| 19 | 4'02.820 | 31.980 | 21.794 | 26.640 | 5'23.234P | 307,7 | 15:46'38.772 |

| 4° 31 G. GERLOFF [1'49.900] |               |               |               |               |                 |              |              |
|-----------------------------|---------------|---------------|---------------|---------------|-----------------|--------------|--------------|
| Lap                         | Seg1          | Seg2          | Seg3          | Seg4          | Lap Time        | km/h         | Local Time   |
| 1                           |               | 31.861        | 21.806        | 26.429        |                 | <b>313,0</b> | 15:02'04.455 |
| 2                           | 38.458        | 40.704        | 23.525        | 26.742        | 2'09.429        | 306,8        | 15:04'13.884 |
| 3                           | 31.479        | 31.099        | 21.355        | 26.306        | 1'50.239        | 307,7        | 15:06'04.123 |
| 4                           | 31.719        | 31.278        | 21.397        | <b>26.192</b> | 1'50.586        | <b>313,0</b> | 15:07'54.709 |
| 5                           | 32.450        | 31.547        | 21.479        | 31.892        | 1'57.368        | 307,7        | 15:09'52.077 |
| 6                           | 32.469        | 31.535        | 21.550        | 26.680        | 1'52.234        | 309,5        | 15:11'44.311 |
| 7                           | 32.074        | 31.327        | 21.965        | 26.371        | 1'51.737        | 311,2        | 15:13'36.048 |
| 8                           | 31.803        | 31.248        | 21.374        | 26.497        | 1'50.922        | 307,7        | 15:15'26.970 |
| 9                           | 31.730        | 31.329        | 21.448        | 26.489        | 1'50.996        | 308,6        | 15:17'17.966 |
| 10                          | 32.498        | 31.784        | 21.779        | 32.344        | 1'58.405P       | 305,9        | 15:19'16.371 |
| 11                          | 10'25.529     | 32.784        | 22.026        | 26.682        | 11'47.021P      | 305,1        | 15:31'03.392 |
| 12                          | <b>31.340</b> | 31.061        | 21.274        | 26.225        | <b>1'49.900</b> | 308,6        | 15:32'53.292 |
| 13                          | 31.493        | <b>31.032</b> | <b>21.209</b> | 26.249        | 1'49.983        | 309,5        | 15:34'43.275 |
| 14                          | 33.503        | 33.002        | 22.230        | 26.502        | 1'55.237        | 306,8        | 15:36'38.512 |
| 15                          | 31.553        | 31.187        | 21.332        | 26.405        | 1'50.477        | 309,5        | 15:38'28.989 |
| 16                          | 32.319        | 32.028        | 22.063        | 26.361        | 1'52.771        | 311,2        | 15:40'21.760 |
| 17                          | 31.597        | 31.190        | 21.360        | 26.626        | 1'50.773        | 304,2        | 15:42'12.533 |
| 18                          | 31.666        | 31.177        | 21.358        | 26.556        | 1'50.757        | 308,6        | 15:44'03.290 |
| 19                          | 31.719        | 31.238        | 21.296        | 26.386        | 1'50.639        | 308,6        | 15:45'53.929 |

| 5° 22 A. LOWES [1'50.010] |               |               |               |               |                 |              |              |
|---------------------------|---------------|---------------|---------------|---------------|-----------------|--------------|--------------|
| Lap                       | Seg1          | Seg2          | Seg3          | Seg4          | Lap Time        | km/h         | Local Time   |
| 1                         |               | 40.324        | 22.311        | 26.406        |                 | 312,1        | 15:02'07.485 |
| 2                         | 31.622        | <b>30.901</b> | 21.335        | 26.152        | <b>1'50.010</b> | 317,6        | 15:03'57.495 |
| 3                         | 31.446        | 31.102        | 21.557        | 26.110        | 1'50.215        | 318,6        | 15:05'47.710 |
| 4                         | 31.749        | 31.185        | <b>21.323</b> | <b>26.057</b> | 1'50.314        | <b>320,5</b> | 15:07'38.024 |
| 5                         | 31.639        | 31.170        | 21.481        | 26.351        | 1'50.641        | 314,9        | 15:09'28.665 |
| 6                         | 31.779        | 31.236        | 21.569        | 26.375        | 1'50.959        | 309,5        | 15:11'19.624 |
| 7                         | 31.823        | 31.220        | 21.505        | 26.461        | 1'51.009        | 314,0        | 15:13'10.633 |
| 8                         | 31.925        | 31.422        | 21.521        | 26.554        | 1'51.422        | 309,5        | 15:15'02.055 |
| 9                         | 31.805        | 31.361        | 21.523        | 26.391        | 1'51.080        | 309,5        | 15:16'53.135 |
| 10                        | 33.372        | 31.775        | 32.176        | 33.446        | 2'10.769P       | 306,8        | 15:19'03.904 |
| 11                        | 8'27.821      | 32.376        | 21.888        | 26.621        | 9'48.706P       | 307,7        | 15:28'52.610 |
| 12                        | 32.089        | 31.437        | 21.643        | 26.377        | 1'51.546        | 310,3        | 15:30'44.156 |
| 13                        | 31.960        | 31.498        | 21.556        | 26.318        | 1'51.332        | 312,1        | 15:32'35.488 |
| 14                        | 32.230        | 31.813        | 21.617        | 26.388        | 1'52.048        | 310,3        | 15:34'27.536 |
| 15                        | 31.975        | 31.430        | 25.547        | 37.595        | 2'06.547P       | 259,0        | 15:36'34.083 |
| 16                        | 4'43.927      | 32.640        | 21.725        | 26.340        | 6'04.632P       | 309,5        | 15:42'38.715 |
| 17                        | 31.615        | 30.983        | 21.331        | 26.153        | 1'50.082        | 311,2        | 15:44'28.797 |
| 18                        | <b>31.408</b> | 31.041        | 21.395        | 26.247        | 1'50.091        | 309,5        | 15:46'18.888 |

| 6° 21 M. RINALDI [1'50.154] |          |        |        |        |           |              |              |
|-----------------------------|----------|--------|--------|--------|-----------|--------------|--------------|
| Lap                         | Seg1     | Seg2   | Seg3   | Seg4   | Lap Time  | km/h         | Local Time   |
| 1                           |          | 31.721 | 21.782 | 26.446 |           | 310,3        | 15:02'40.458 |
| 2                           | 31.574   | 31.180 | 21.659 | 26.294 | 1'50.707  | 314,9        | 15:04'31.165 |
| 3                           | 31.559   | 31.159 | 21.529 | 26.175 | 1'50.422  | <b>316,7</b> | 15:06'21.587 |
| 4                           | 31.853   | 31.483 | 21.592 | 26.293 | 1'51.221  | 315,8        | 15:08'12.808 |
| 5                           | 31.648   | 31.301 | 21.547 | 26.307 | 1'50.803  | 313,0        | 15:10'03.611 |
| 6                           | 31.603   | 31.171 | 21.414 | 26.240 | 1'50.428  | 314,0        | 15:11'54.039 |
| 7                           | 33.658   | 32.854 | 22.590 | 33.652 | 2'02.754P | 310,3        | 15:13'56.793 |
| 8                           | 6'53.120 | 31.590 | 21.726 | 26.511 | 8'12.947P | 310,3        | 15:22'09.740 |
| 9                           | 31.669   | 31.195 | 21.448 | 26.242 | 1'50.554  | 311,2        | 15:24'00.294 |
| 10                          | 31.549   | 31.142 | 21.466 | 26.282 | 1'50.439  | 311,2        | 15:25'50.733 |

08/04/2022

P = Pits In/Out - C = Lap Time Cancelled

These data/results cannot be reproduced, stored and/or transmitted in whole or in part by any manner of electronic, mechanical, photocopying, recording, broadcasting or otherwise now known or herein after developed without the previous express consent by the copyright owner, except for reproduction in daily press and regular printed publications on sale to the public within 60 days of the event related to those data/results and always provided that copyright symbol appears together as follows below.

© DORNA WSBK ORGANIZATION Srl 2022



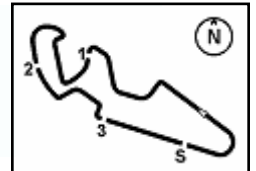

## Pirelli Aragon Round, 8-10 April 2022

### Chronological Analysis Free Practice 2nd Session

2 / 5

|    |               |               |               |               |                 |       |              |    |               |        |               |        |                 |       |              |
|----|---------------|---------------|---------------|---------------|-----------------|-------|--------------|----|---------------|--------|---------------|--------|-----------------|-------|--------------|
| 11 | 31.669        | 31.153        | 21.521        | 26.365        | 1'50.708        | 314,0 | 15:27'41.441 | 10 | 31.985        | 31.888 | 21.755        | 32.922 | 1'58.550P       | 305,9 | 15:24'28.375 |
| 12 | 34.061        | 33.175        | 23.136        | 34.466        | 2'04.838P       | 304,2 | 15:29'46.279 | 11 | 4'03.892      | 33.015 | 21.987        | 26.359 | 5'25.253P       | 313,0 | 15:29'53.628 |
| 13 | 5'19.821      | 31.451        | 21.759        | 26.355        | 6'39.386P       | 311,2 | 15:36'25.665 | 12 | 31.973        | 31.549 | 22.019        | 32.736 | 1'58.277P       | 313,0 | 15:31'51.905 |
| 14 | <b>31.345</b> | 31.260        | 21.403        | <b>26.159</b> | 1'50.167        | 311,2 | 15:38'15.832 | 13 | 2'56.005      | 32.308 | 21.980        | 26.322 | 4'16.615P       | 312,1 | 15:36'08.520 |
| 15 | 31.441        | <b>31.103</b> | <b>21.375</b> | 26.235        | <b>1'50.154</b> | 311,2 | 15:40'05.986 | 14 | <b>31.603</b> | 31.432 | <b>21.482</b> | 26.189 | <b>1'50.706</b> | 314,9 | 15:37'59.226 |
| 16 | 35.143        | 32.628        | 22.383        | 26.645        | 1'56.799        | 309,5 | 15:42'02.785 | 15 | 31.700        | 31.344 | 21.533        | 26.221 | 1'50.798        | 312,1 | 15:39'50.024 |
| 17 | 31.637        | 31.192        | 22.542        | 33.632        | 1'59.003P       | 306,8 | 15:44'01.788 | 16 | 31.796        | 32.617 | 22.772        | 26.628 | 1'53.813        | 308,6 | 15:41'43.837 |
|    |               |               |               |               |                 |       |              | 17 | 31.766        | 31.696 | 21.528        | 26.165 | 1'51.155        | 314,0 | 15:43'34.992 |
|    |               |               |               |               |                 |       |              | 18 | 31.784        | 31.639 | 21.552        | 26.212 | 1'51.187        | 314,9 | 15:45'26.179 |

#### 7° 2 R. TAMBURINI (1'50.501)

| Lap | Seg.1         | Seg.2         | Seg.3         | Seg.4         | Lap Time        | km/h         | Local Time   |
|-----|---------------|---------------|---------------|---------------|-----------------|--------------|--------------|
| 1   |               | 34.761        | 23.318        | 27.248        |                 | 298,3        | 15:02'04.245 |
| 2   | 32.176        | 31.813        | 21.655        | 26.402        | 1'52.046        | 306,8        | 15:03'56.291 |
| 3   | <b>31.579</b> | 31.371        | 21.683        | 26.583        | 1'51.216        | 310,3        | 15:05'47.507 |
| 4   | 37.024        | 31.887        | 22.003        | 26.555        | 1'57.469        | 310,3        | 15:07'44.976 |
| 5   | 31.811        | 31.441        | 21.653        | 26.427        | 1'51.332        | 308,6        | 15:09'36.308 |
| 6   | 32.002        | 31.510        | 21.724        | 26.635        | 1'51.871        | 306,8        | 15:11'28.179 |
| 7   | 35.202        | 32.474        | 22.369        | 32.558        | 2'02.603P       | 304,2        | 15:13'30.782 |
| 8   | 7'35.535      | 33.840        | 24.371        | 27.003        | 9'00.749P       | 301,7        | 15:22'31.531 |
| 9   | 32.248        | 31.519        | 21.700        | 26.563        | 1'52.030        | 302,5        | 15:24'23.561 |
| 10  | 31.938        | 31.349        | 21.550        | 26.633        | 1'51.470        | 305,9        | 15:26'15.031 |
| 11  | 33.751        | 32.518        | 22.171        | 32.453        | 2'00.893P       | 306,8        | 15:28'15.924 |
| 12  | 4'35.244      | 32.728        | 22.694        | 26.405        | 5'57.071P       | 307,7        | 15:34'12.995 |
| 13  | 31.730        | <b>31.021</b> | 21.481        | 26.280        | 1'50.512        | 307,7        | 15:36'03.507 |
| 14  | 31.623        | 31.215        | <b>21.478</b> | <b>26.185</b> | <b>1'50.501</b> | <b>311,2</b> | 15:37'54.008 |
| 15  | 31.870        | 31.393        | 21.732        | 26.570        | 1'51.565        | 306,8        | 15:39'45.573 |
| 16  | 32.152        | 31.572        | 21.757        | 26.532        | 1'52.013        | 306,8        | 15:41'37.586 |
| 17  | 38.553        | 31.989        | 21.855        | 26.572        | 1'58.969        | 309,5        | 15:43'36.555 |
| 18  | 32.176        | 31.470        | 21.808        | 26.593        | 1'52.047        | 308,6        | 15:45'28.602 |

#### 10° 76 L. BAZ (1'50.785)

| Lap | Seg.1         | Seg.2         | Seg.3         | Seg.4         | Lap Time        | km/h         | Local Time   |
|-----|---------------|---------------|---------------|---------------|-----------------|--------------|--------------|
| 1   |               | 32.602        | 21.995        | 26.461        |                 | 311,2        | 15:01'53.418 |
| 2   | 32.057        | 31.554        | 21.752        | <b>26.315</b> | 1'51.678        | <b>315,8</b> | 15:03'45.096 |
| 3   | 32.184        | 31.975        | 21.727        | 26.511        | 1'52.397        | 312,1        | 15:05'37.493 |
| 4   | 31.898        | 31.458        | 21.625        | 26.360        | 1'51.341        | 314,9        | 15:07'28.834 |
| 5   | 37.054        | 33.077        | 22.095        | 32.254        | 2'04.480P       | 309,5        | 15:09'33.314 |
| 6   | 7'20.386      | 32.738        | 21.857        | 26.718        | 8'41.699P       | 305,1        | 15:18'15.013 |
| 7   | <b>31.712</b> | <b>31.164</b> | <b>21.396</b> | 26.513        | <b>1'50.785</b> | 307,7        | 15:20'05.798 |
| 8   | 31.862        | 31.483        | 21.487        | 26.616        | 1'51.448        | 308,6        | 15:21'57.246 |
| 9   | 31.922        | 32.938        | 21.860        | 26.584        | 1'53.304        | 306,8        | 15:23'50.550 |
| 10  | 31.930        | 31.301        | 21.663        | 26.598        | 1'51.492        | 305,9        | 15:25'42.042 |
| 11  | 31.919        | 31.469        | 21.612        | 26.599        | 1'51.599        | 310,3        | 15:27'33.641 |
| 12  | 31.937        | 31.394        | 21.795        | 26.592        | 1'51.718        | 309,5        | 15:29'25.359 |
| 13  | 31.930        | 31.461        | 21.736        | 26.577        | 1'51.704        | 309,5        | 15:31'17.063 |
| 14  | 31.894        | 31.561        | 21.669        | 32.716        | 1'57.840P       | 306,8        | 15:33'14.903 |
| 15  | 7'43.342      | 32.060        | 22.132        | 27.648        | 9'05.182P       | 301,7        | 15:42'20.085 |
| 16  | 31.755        | 31.512        | 21.659        | 26.577        | 1'51.503        | 310,3        | 15:44'11.588 |
| 17  | 32.037        | 31.677        | 21.746        | 26.756        | 1'52.216        | 310,3        | 15:46'03.804 |

#### 8° 55 A. LOCATELLI (1'50.571)

| Lap | Seg.1         | Seg.2         | Seg.3         | Seg.4         | Lap Time        | km/h         | Local Time   |
|-----|---------------|---------------|---------------|---------------|-----------------|--------------|--------------|
| 1   |               | 32.476        | 22.144        | 26.596        |                 | <b>315,8</b> | 15:01'58.385 |
| 2   | 32.427        | 31.861        | 21.756        | 26.430        | 1'52.474        | 313,0        | 15:03'50.859 |
| 3   | 31.972        | 31.780        | 21.704        | 26.354        | 1'51.810        | 309,5        | 15:05'42.669 |
| 4   | 32.446        | 34.540        | 21.853        | 31.906        | 2'00.745P       | 314,9        | 15:07'43.414 |
| 5   | 8'40.488      | 31.726        | 21.856        | 26.544        | 10'00.614P      | 304,2        | 15:17'44.028 |
| 6   | 31.647        | <b>31.193</b> | 21.471        | 26.348        | 1'50.659        | 305,9        | 15:19'34.687 |
| 7   | <b>31.403</b> | 31.269        | 21.457        | 26.442        | <b>1'50.571</b> | 306,8        | 15:21'25.258 |
| 8   | 31.571        | 31.445        | 21.498        | 26.521        | 1'51.035        | 305,1        | 15:23'16.293 |
| 9   | 31.900        | 31.376        | <b>21.434</b> | <b>26.336</b> | 1'51.046        | 305,1        | 15:25'07.339 |
| 10  | 31.558        | 31.378        | 21.550        | 26.432        | 1'50.918        | 310,3        | 15:26'58.257 |
| 11  | 31.692        | 31.458        | 21.577        | 26.431        | 1'51.158        | 308,6        | 15:28'49.415 |
| 12  | 31.755        | 31.571        | 21.710        | 26.452        | 1'51.488        | 306,8        | 15:30'40.903 |
| 13  | 31.687        | 31.452        | 21.551        | 26.438        | 1'51.128        | 307,7        | 15:32'32.031 |
| 14  | 31.780        | 31.464        | 21.615        | 26.501        | 1'51.360        | 308,6        | 15:34'23.391 |
| 15  | 31.911        | 31.623        | 21.675        | 26.513        | 1'51.722        | 308,6        | 15:36'15.113 |
| 16  | 31.864        | 31.536        | 21.637        | 26.497        | 1'51.534        | 306,8        | 15:38'06.647 |
| 17  | 31.790        | 31.603        | 21.666        | 26.607        | 1'51.666        | 306,8        | 15:39'58.313 |
| 18  | 31.862        | 31.805        | 21.863        | 26.590        | 1'52.120        | 305,9        | 15:41'50.433 |
| 19  | 31.945        | 31.512        | 21.709        | 26.552        | 1'51.718        | 310,3        | 15:43'42.151 |
| 20  | 31.935        | 31.667        | 21.801        | 26.672        | 1'52.075        | 309,5        | 15:45'34.226 |

#### 11° 97 X. VERGE (1'50.787)

| Lap | Seg.1         | Seg.2         | Seg.3         | Seg.4         | Lap Time        | km/h         | Local Time   |
|-----|---------------|---------------|---------------|---------------|-----------------|--------------|--------------|
| 1   |               | 32.045        | 21.920        | 26.336        |                 | 320,5        | 15:02'05.479 |
| 2   | 31.675        | 31.573        | 21.925        | <b>26.145</b> | 1'51.318        | 324,3        | 15:03'56.797 |
| 3   | <b>31.581</b> | <b>31.297</b> | 21.597        | 26.312        | <b>1'50.787</b> | <b>325,3</b> | 15:05'47.584 |
| 4   | 35.439        | 31.908        | 21.745        | 26.781        | 1'55.873        | <b>323,4</b> | 15:07'43.457 |
| 5   | 31.775        | 31.497        | <b>21.491</b> | 26.389        | 1'51.152        | 317,6        | 15:09'34.609 |
| 6   | 31.745        | 31.447        | 21.655        | 26.432        | 1'51.279        | 318,6        | 15:11'25.888 |
| 7   | 32.015        | 31.640        | 21.694        | 26.506        | 1'51.855        | 317,6        | 15:13'17.743 |
| 8   | 32.080        | 31.764        | 21.746        | 26.442        | 1'52.032        | 318,6        | 15:15'09.775 |
| 9   | 31.833        | 31.622        | 21.660        | 26.338        | 1'51.453        | 318,6        | 15:17'01.228 |
| 10  | 32.036        | 31.896        | 21.901        | 26.592        | 1'52.425        | 314,9        | 15:18'53.653 |
| 11  | 32.030        | 31.648        | 21.782        | 26.498        | 1'51.958        | 318,6        | 15:20'45.611 |
| 12  | 46.980        | 36.485        | 22.463        | 39.484        | 2'25.412P       | 170,3        | 15:23'11.023 |
| 13  | 16'30.718     | 33.455        | 22.414        | 26.517        | 17'53.104P      | 316,7        | 15:41'04.127 |
| 14  | 32.177        | 31.631        | 21.931        | 26.415        | 1'52.154        | 317,6        | 15:42'56.281 |
| 15  | 32.046        | 31.992        | 22.012        | 27.492        | 1'53.542        | 316,7        | 15:44'49.823 |
| 16  | 32.034        | 31.877        | 21.802        | 26.625        | 1'52.338        | 317,6        | 15:46'42.161 |

#### 12° 47 A. BASSANI (1'50.856)

| Lap | Seg.1  | Seg.2  | Seg.3  | Seg.4         | Lap Time | km/h         | Local Time   |
|-----|--------|--------|--------|---------------|----------|--------------|--------------|
| 1   |        | 32.836 | 22.407 | 26.434        |          | 310,3        | 15:02'01.956 |
| 2   | 32.027 | 31.310 | 21.865 | <b>26.239</b> | 1'51.441 | 314,9        | 15:03'53.397 |
| 3   | 31.849 | 31.825 | 22.089 | 26.416        | 1'52.179 | 312,1        | 15:05'45.576 |
| 4   | 32.067 | 31.470 | 21.971 | 28.243        | 1'53.751 | <b>316,7</b> | 15:07'39.327 |
| 5   | 32.266 | 31.492 | 22.033 | 26.428        | 1'52.219 | 311,2        | 15:09'31.546 |
| 6   | 32.278 | 31.871 | 22.070 | 26.484        | 1'52.703 | 311,2        | 15:11'24.249 |
| 7   | 32.267 | 31.631 | 22.059 | 26.482        | 1'52.439 | 310,3        | 15:13'16.688 |
| 8   | 32.049 | 31.507 | 21.841 | 26.346        | 1'51.743 | 310,3        | 15:15'08.431 |
| 9   | 31.984 | 31.396 | 21.862 | 26.335        | 1'51.577 | 310,3        | 15:17'00.008 |
| 10  | 32.090 | 31.380 | 21.778 | 26.446        | 1'51.694 | 310,3        | 15:18'51.702 |
| 11  | 32.126 | 31.491 | 21.853 | 26.281        | 1'51.751 | 312,1        | 15:20'43.453 |
| 12  | 32.053 | 31.438 | 21.792 | 26.451        | 1'51.734 | 309,5        | 15:22'35.187 |

08/04/2022

P = Pits In/Out - C = Lap Time Cancelled

These data/results cannot be reproduced, stored and/or transmitted in whole or in part by any manner of electronic, mechanical, photocopying, recording, broadcasting or otherwise now known or herein after developed without the previous express consent by the copyright owner, except for reproduction in daily press and regular printed publications on sale to the public within 60 days of the event related to those data/results and always provided that copyright symbol appears together as follows below.

© DORNA WSBK ORGANIZATION Srl 2022

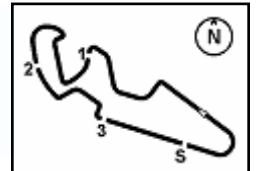

## Pirelli Aragon Round, 8-10 April 2022

### Chronological Analysis Free Practice 2nd Session

3 / 5

|    |               |               |               |        |                 |       |              |    |               |               |        |               |                 |       |              |
|----|---------------|---------------|---------------|--------|-----------------|-------|--------------|----|---------------|---------------|--------|---------------|-----------------|-------|--------------|
| 13 | 32.154        | 31.897        | 22.050        | 26.433 | 1'52.534        | 311,2 | 15:24'27.721 | 8  | 31.908        | 31.941        | 21.872 | 26.974        | 1'52.695        | 301,7 | 15:22'32.700 |
| 14 | 32.166        | 31.663        | 22.319        | 26.474 | 1'52.622        | 313,0 | 15:26'20.343 | 9  | 32.011        | 31.697        | 21.838 | 26.920        | 1'52.466        | 301,7 | 15:24'25.166 |
| 15 | 39.084        | 33.961        | 23.545        | 33.702 | 2'10.292P       | 309,5 | 15:28'30.635 | 10 | 32.016        | 35.045        | 25.244 | 34.716        | 2'07.021P       | 300,0 | 15:26'32.187 |
| 16 | 8'39.893      | 32.161        | 22.584        | 26.254 | 1'00.892P       | 308,6 | 15:38'31.527 | 11 | 9'35.521      | 32.806        | 22.027 | 26.821        | 1'05.7175P      | 305,1 | 15:37'29.362 |
| 17 | <b>31.744</b> | <b>31.204</b> | <b>21.624</b> | 26.284 | <b>1'50.856</b> | 314,0 | 15:40'22.383 | 12 | <b>31.646</b> | <b>31.215</b> | 21.696 | <b>26.561</b> | <b>1'51.118</b> | 303,4 | 15:39'20.480 |
| 18 | 32.092        | 31.271        | 21.672        | 26.391 | 1'51.426        | 309,5 | 15:42'13.809 | 13 | 35.025        | 32.582        | 22.796 | 26.742        | 1'57.145        | 302,5 | 15:41'17.625 |
| 19 | 31.987        | 31.285        | 21.632        | 26.263 | 1'51.167        | 313,0 | 15:44'04.976 | 14 | 31.836        | 31.395        | 21.745 | 26.717        | 1'51.693        | 304,2 | 15:43'09.318 |
| 20 | 31.962        | 31.359        | 21.781        | 26.266 | 1'51.368        | 312,1 | 15:45'56.344 | 15 | 32.109        | 31.757        | 21.793 | 26.940        | 1'52.599        | 302,5 | 15:45'01.917 |

| 13° 50 E. LAVERTY (1'50.945) |               |               |               |               |                 |              |              | 16° 5 P. OETTL (1'51.204) |               |               |               |               |                 |              |              |
|------------------------------|---------------|---------------|---------------|---------------|-----------------|--------------|--------------|---------------------------|---------------|---------------|---------------|---------------|-----------------|--------------|--------------|
| Lap                          | Seg1          | Seg2          | Seg3          | Seg4          | Lap Time        | km/h         | Local Time   | Lap                       | Seg1          | Seg2          | Seg3          | Seg4          | Lap Time        | km/h         | Local Time   |
| 1                            |               | 32.738        | 22.190        | 26.667        | 314,9           | 15:01'52.305 |              | 1                         |               | 32.320        | 22.540        | 26.715        | 309,5           | 15:02'03.902 |              |
| 2                            | 32.243        | 32.089        | 21.907        | 26.391        | 1'52.630        | 320,5        | 15:03'44.935 | 2                         | 32.431        | 32.051        | 22.091        | 26.509        | 1'53.082        | 314,9        | 15:03'56.984 |
| 3                            | 32.184        | 31.796        | 22.223        | 26.760        | 1'52.963        | 313,0        | 15:05'37.898 | 3                         | 32.286        | 31.693        | 21.982        | 26.337        | 1'52.298        | 313,0        | 15:05'49.282 |
| 4                            | 32.077        | 31.657        | 21.964        | 32.479        | 1'58.177P       | <b>321,4</b> | 15:07'36.075 | 4                         | 32.136        | 31.635        | 21.890        | 26.214        | 1'51.875        | <b>316,7</b> | 15:07'41.157 |
| 5                            | 2'51.012      | 32.916        | 21.810        | 26.574        | 4'12.312P       | 314,0        | 15:11'48.387 | 5                         | 32.008        | 31.589        | 22.018        | 26.406        | 1'52.021        | 310,3        | 15:09'33.178 |
| 6                            | 31.894        | 31.508        | 21.658        | 26.270        | 1'51.330        | 319,5        | 15:13'39.717 | 6                         | 32.054        | 31.713        | 21.931        | 26.471        | 1'52.169        | 310,3        | 15:11'25.347 |
| 7                            | 31.890        | 31.924        | 21.984        | 26.357        | 1'52.155        | 316,7        | 15:15'31.872 | 7                         | 33.682        | 31.767        | 21.837        | 26.495        | 1'53.781        | 310,3        | 15:13'19.128 |
| 8                            | 32.024        | 31.657        | 21.775        | 26.528        | 1'51.984        | 317,6        | 15:17'23.856 | 8                         | 36.249        | 32.365        | 22.283        | 33.596        | 2'04.493P       | 308,6        | 15:15'23.621 |
| 9                            | 31.940        | 31.565        | 21.718        | 26.359        | 1'51.582        | 318,6        | 15:19'15.438 | 9                         | 7'27.361      | 32.026        | 21.887        | 26.517        | 8'47.791P       | 302,5        | 15:24'11.412 |
| 10                           | 32.111        | 32.039        | 21.981        | 26.455        | 1'52.586        | 315,8        | 15:21'08.024 | 10                        | <b>31.865</b> | <b>31.403</b> | 21.784        | <b>26.152</b> | <b>1'51.204</b> | 310,3        | 15:26'02.616 |
| 11                           | 32.017        | 31.505        | 21.752        | 26.330        | 1'51.604        | 315,8        | 15:22'59.628 | 11                        | 32.460        | 31.558        | 21.881        | 26.266        | 1'52.165        | 310,3        | 15:27'54.781 |
| 12                           | 37.087        | 32.022        | 21.837        | 35.056        | 2'06.002P       | 312,1        | 15:25'05.630 | 12                        | 31.870        | 31.634        | <b>21.780</b> | 26.294        | 1'51.578        | 309,5        | 15:29'46.359 |
| 13                           | 5'00.522      | 32.917        | 22.104        | 26.487        | 6'22.030P       | 316,7        | 15:31'27.660 | 13                        | 32.050        | 31.820        | 21.819        | 26.346        | 1'52.035        | 309,5        | 15:31'38.394 |
| 14                           | 31.930        | 31.476        | 21.632        | 26.265        | 1'51.303        | 316,7        | 15:33'18.963 | 14                        | 32.111        | 31.504        | 21.799        | 26.240        | 1'51.654        | 310,3        | 15:33'30.048 |
| 15                           | 32.057        | 31.564        | 21.621        | 26.354        | 1'51.596        | 318,6        | 15:35'10.559 | 15                        | 32.032        | 31.660        | 21.892        | 26.348        | 1'51.932        | 310,3        | 15:35'21.980 |
| 16                           | 33.253        | 31.876        | 22.136        | 33.605        | 2'00.870P       | 314,0        | 15:37'11.429 | 16                        | 31.927        | 31.639        | 21.952        | 26.403        | 1'51.921        | 308,6        | 15:37'13.901 |
| 17                           | 2'31.076      | 32.393        | 21.977        | 26.487        | 3'51.933P       | 314,0        | 15:41'03.362 | 17                        | 32.164        | 31.684        | 22.073        | 26.464        | 1'52.385        | 307,7        | 15:39'06.286 |
| 18                           | 31.847        | <b>31.346</b> | 21.566        | 26.277        | 1'51.036        | 316,7        | 15:42'54.398 | 18                        | 32.058        | 31.638        | 21.798        | 26.356        | 1'51.850        | 307,7        | 15:40'58.136 |
| 19                           | <b>31.784</b> | 31.402        | <b>21.533</b> | <b>26.226</b> | <b>1'50.945</b> | 317,6        | 15:44'45.343 | 19                        | 32.095        | 31.707        | 21.974        | 26.399        | 1'52.175        | 309,5        | 15:42'50.311 |
| 20                           | 31.855        | 31.382        | 21.644        | 26.381        | 1'51.262        | 317,6        | 15:46'36.605 | 20                        | 32.144        | 31.772        | 22.035        | 26.417        | 1'52.368        | 307,7        | 15:44'42.679 |
|                              |               |               |               |               |                 |              |              | 21                        | 32.027        | 31.513        | 21.971        | 26.473        | 1'51.984        | 308,6        | 15:46'34.663 |

| 14° 45 S. REDDING (1'51.108) |               |               |               |               |                 |              |              | 17° 7 I. LECUONA (1'51.262) |               |               |               |               |                 |              |              |
|------------------------------|---------------|---------------|---------------|---------------|-----------------|--------------|--------------|-----------------------------|---------------|---------------|---------------|---------------|-----------------|--------------|--------------|
| Lap                          | Seg1          | Seg2          | Seg3          | Seg4          | Lap Time        | km/h         | Local Time   | Lap                         | Seg1          | Seg2          | Seg3          | Seg4          | Lap Time        | km/h         | Local Time   |
| 1                            |               | 32.403        | 21.964        | 26.239        | 314,9           | 15:01'52.576 |              | 1                           |               | 32.618        | 22.407        | 26.985        | <b>315,8</b>    | 15:01'57.090 |              |
| 2                            | 32.097        | 31.712        | 21.762        | 26.368        | 1'51.939        | 314,0        | 15:03'44.515 | 2                           | 32.216        | 31.592        | 21.626        | 26.585        | 1'52.019        | <b>315,8</b> | 15:03'49.109 |
| 3                            | 32.054        | 31.496        | 21.601        | 26.442        | 1'51.593        | 311,2        | 15:05'36.108 | 3                           | 32.007        | 31.480        | 21.538        | <b>26.501</b> | 1'51.526        | <b>315,8</b> | 15:05'40.635 |
| 4                            | 32.033        | 31.659        | 21.559        | <b>26.176</b> | 1'51.427        | <b>320,5</b> | 15:07'27.535 | 4                           | 31.974        | 31.554        | 21.641        | 26.572        | 1'51.741        | <b>315,8</b> | 15:07'32.376 |
| 5                            | 36.108        | 31.471        | 21.707        | 26.455        | 1'55.741        | 314,9        | 15:09'23.276 | 5                           | 32.106        | 31.610        | 21.761        | 26.772        | 1'52.249        | 310,3        | 15:09'24.625 |
| 6                            | 32.395        | 31.694        | 24.362        | 26.579        | 1'55.030        | 314,0        | 15:11'18.306 | 6                           | 32.422        | 31.944        | 21.897        | 32.758        | 1'59.021P       | 310,3        | 15:11'23.646 |
| 7                            | 32.131        | 31.712        | 21.652        | 26.685        | 1'52.180        | 313,0        | 15:13'10.486 | 7                           | 6'27.480      | 32.969        | 22.069        | 26.827        | 7'49.345P       | 310,3        | 15:19'12.991 |
| 8                            | 40.553        | 32.086        | 21.827        | 26.557        | 2'01.023        | 314,0        | 15:15'11.509 | 8                           | 31.829        | 31.363        | <b>21.400</b> | 26.728        | 1'51.320        | 311,2        | 15:21'04.311 |
| 9                            | 32.079        | 31.554        | 21.648        | 26.470        | 1'51.751        | 313,0        | 15:17'03.260 | 9                           | 31.820        | <b>31.337</b> | 21.415        | 26.690        | <b>1'51.262</b> | 308,6        | 15:22'55.573 |
| 10                           | 32.076        | 31.476        | 21.666        | 26.561        | 1'51.779        | 313,0        | 15:18'55.039 | 10                          | <b>31.779</b> | 31.494        | 21.563        | 26.594        | 1'51.430        | 308,6        | 15:24'47.003 |
| 11                           | 36.081        | 32.635        | 21.837        | 26.606        | 1'57.159        | 313,0        | 15:20'52.198 | 11                          | 31.803        | 31.498        | 21.597        | 26.756        | 1'51.654        | 312,1        | 15:26'38.657 |
| 12                           | 32.189        | 31.764        | 21.578        | 26.553        | 1'52.084        | 311,2        | 15:22'44.282 | 12                          | 31.866        | 31.438        | 21.583        | 26.644        | 1'51.531        | 311,2        | 15:28'30.188 |
| 13                           | 35.995        | 32.587        | 22.409        | 32.696        | 2'03.687P       | 305,1        | 15:24'47.969 | 13                          | 31.868        | 31.430        | 21.688        | 26.729        | 1'51.715        | 309,5        | 15:30'21.903 |
| 14                           | 6'42.117      | 32.697        | 22.037        | 29.440        | 8'06.291P       | 193,9        | 15:32'54.260 | 14                          | 31.979        | 31.563        | 21.579        | 26.629        | 1'51.750        | 311,2        | 15:32'13.653 |
| 15                           | 32.260        | 31.667        | 21.737        | 28.148        | 1'53.812        | 314,0        | 15:34'48.072 | 15                          | 31.932        | 31.495        | 21.644        | 26.525        | 1'51.596        | 310,3        | 15:34'05.249 |
| 16                           | 32.577        | 32.218        | 21.932        | 32.303        | 1'59.030P       | 310,3        | 15:36'47.102 | 16                          | 31.926        | 31.655        | 21.603        | 26.653        | 1'51.837        | 309,5        | 15:35'57.086 |
| 17                           | 3'19.910      | 33.406        | 22.110        | 26.664        | 4'42.090P       | 311,2        | 15:41'29.192 | 17                          | 31.990        | 31.487        | 21.592        | 26.652        | 1'51.721        | 309,5        | 15:37'48.807 |
| 18                           | <b>31.888</b> | <b>31.419</b> | <b>21.500</b> | 26.301        | <b>1'51.108</b> | 313,0        | 15:43'20.300 | 18                          | 31.887        | 31.483        | 21.637        | 26.606        | 1'51.613        | 309,5        | 15:39'40.420 |
| 19                           | 42.778        | 33.364        | 21.848        | 26.399        | 2'04.389        | 314,0        | 15:45'24.689 | 19                          | 31.819        | 31.549        | 21.544        | 26.607        | 1'51.519        | 309,5        | 15:41'31.939 |
|                              |               |               |               |               |                 |              |              | 20                          | 31.908        | 31.591        | 21.591        | 26.589        | 1'51.679        | 312,1        | 15:43'23.618 |
|                              |               |               |               |               |                 |              |              | 21                          | 32.122        | 31.956        | 21.800        | 26.623        | 1'52.501        | 311,2        | 15:45'16.119 |

| 15° 3 K. NOZANE (1'51.118) |          |        |               |        |           |              |              | 18° 44 L. MAHIAS (1'51.278) |          |        |        |        |           |              |              |
|----------------------------|----------|--------|---------------|--------|-----------|--------------|--------------|-----------------------------|----------|--------|--------|--------|-----------|--------------|--------------|
| Lap                        | Seg1     | Seg2   | Seg3          | Seg4   | Lap Time  | km/h         | Local Time   | Lap                         | Seg1     | Seg2   | Seg3   | Seg4   | Lap Time  | km/h         | Local Time   |
| 1                          |          | 32.229 | 21.783        | 26.887 | 307,7     | 15:01'56.931 |              | 1                           |          | 32.080 | 27.542 | 40.613 | 185,2     | 15:14'16.126 |              |
| 2                          | 31.755   | 31.282 | <b>21.551</b> | 26.783 | 1'51.371  | 309,5        | 15:03'48.302 | 2                           | 2'53.939 | 32.001 | 23.993 | 27.056 | 4'16.989P | 298,3        | 15:18'33.115 |
| 3                          | 31.742   | 31.295 | 21.593        | 26.639 | 1'51.269  | 307,7        | 15:05'39.571 | 3                           | 32.336   | 31.455 | 21.839 | 26.742 | 1'52.372  | 300,8        | 15:20'25.487 |
| 4                          | 42.486   | 33.406 | 21.770        | 26.619 | 2'04.281  | <b>313,0</b> | 15:07'43.852 | 4                           | 31.957   | 31.556 | 21.788 | 26.794 | 1'52.095  | 299,2        | 15:22'17.582 |
| 5                          | 31.996   | 32.633 | 22.678        | 34.868 | 2'02.175P | 300,0        | 15:09'46.027 |                             |          |        |        |        |           |              |              |
| 6                          | 7'38.731 | 34.133 | 21.963        | 26.840 | 9'01.667P | 305,1        | 15:18'47.694 |                             |          |        |        |        |           |              |              |
| 7                          | 32.131   | 31.627 | 21.846        | 26.707 | 1'52.311  | 306,8        | 15:20'40.005 |                             |          |        |        |        |           |              |              |

08/04/2022

P = Pits In/Out - C = Lap Time Cancelled

These data/results cannot be reproduced, stored and/or transmitted in whole or in part by any manner of electronic, mechanical, photocopying, recording, broadcasting or otherwise now known or herein after developed without the previous express consent by the copyright owner, except for reproduction in daily press and regular printed publications on sale to the public within 60 days of the event related to those data/results and always provided that copyright symbol appears together as follows below.

© DORNA WSBK ORGANIZATION Srl 2022



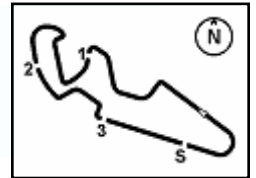

## Pirelli Aragon Round, 8-10 April 2022

### Chronological Analysis Free Practice 2nd Session

4 / 5

|    |               |               |               |               |                 |              |              |
|----|---------------|---------------|---------------|---------------|-----------------|--------------|--------------|
| 5  | 32.114        | 31.526        | 21.928        | 26.848        | 1'52.416        | 298,3        | 15:24'09.998 |
| 6  | 32.070        | 31.711        | 21.815        | 26.831        | 1'52.427C       | 300,0        | 15:26'02.425 |
| 7  | 33.162        | 31.538        | 21.840        | 26.644        | 1'53.184        | 305,1        | 15:27'55.609 |
| 8  | 31.972        | 31.384        | 21.663        | 26.490        | 1'51.509        | 306,8        | 15:29'47.118 |
| 9  | 32.037        | 31.348        | 21.760        | <b>26.471</b> | 1'51.616        | <b>311,2</b> | 15:31'38.734 |
| 10 | 32.134        | 31.649        | <b>21.622</b> | 26.518        | 1'51.923        | 305,9        | 15:33'30.657 |
| 11 | 32.378        | 31.514        | 21.714        | 26.648        | 1'52.254        | 304,2        | 15:35'22.911 |
| 12 | 32.202        | 31.458        | 21.780        | 26.819        | 1'52.259        | 302,5        | 15:37'15.170 |
| 13 | 32.648        | 31.905        | 24.189        | 31.703        | 2'00.445P       | 296,7        | 15:39'15.615 |
| 14 | 3'30.406      | 32.988        | 21.739        | 26.702        | 4'51.835P       | 303,4        | 15:44'07.450 |
| 15 | <b>31.949</b> | <b>31.098</b> | 21.643        | 26.588        | <b>1'51.278</b> | 305,9        | 15:45'58.728 |

|    |               |               |        |        |           |              |              |
|----|---------------|---------------|--------|--------|-----------|--------------|--------------|
| 11 | 32.216        | 31.712        | 21.981 | 27.034 | 1'52.943  | 297,5        | 15:21'16.465 |
| 12 | 32.402        | 31.687        | 21.880 | 27.036 | 1'53.005  | 297,5        | 15:23'09.470 |
| 13 | 32.285        | <b>31.674</b> | 21.969 | 26.908 | 1'52.836  | 297,5        | 15:25'02.306 |
| 14 | <b>32.169</b> | 31.758        | 22.113 | 26.994 | 1'53.034  | 300,0        | 15:26'55.340 |
| 15 | 32.211        | 31.811        | 22.001 | 27.114 | 1'53.137  | 299,2        | 15:28'48.477 |
| 16 | 32.270        | 31.881        | 22.242 | 26.906 | 1'53.299  | <b>303,4</b> | 15:30'41.776 |
| 17 | 32.296        | 31.772        | 22.019 | 27.167 | 1'53.254  | 300,8        | 15:32'35.030 |
| 18 | 32.499        | 32.879        | 22.260 | 33.439 | 2'01.077P | 300,0        | 15:34'36.107 |

| 19° 29 L. BERNARDI (1'51.329) |               |               |               |               |                 |              |              |
|-------------------------------|---------------|---------------|---------------|---------------|-----------------|--------------|--------------|
| Lap                           | Seg1          | Seg2          | Seg3          | Seg4          | Lap Time        | km/h         | Local Time   |
| 1                             |               | 32.454        | 22.359        | 26.951        |                 | 314,0        | 15:01'57.728 |
| 2                             | 32.334        | 31.567        | 22.054        | 26.681        | 1'52.636        | 314,9        | 15:03'50.364 |
| 3                             | 32.031        | 31.562        | 21.756        | 26.659        | 1'52.008        | 313,0        | 15:05'42.372 |
| 4                             | 32.159        | 31.513        | 21.917        | 26.556        | 1'52.145        | <b>315,8</b> | 15:07'34.517 |
| 5                             | 33.867        | 31.652        | 21.839        | 26.706        | 1'54.064        | 314,9        | 15:09'28.581 |
| 6                             | 32.199        | 31.440        | 21.863        | 26.609        | 1'52.111        | 313,0        | 15:11'20.692 |
| 7                             | 38.695        | 34.406        | 24.966        | 32.783        | 2'10.850P       | 307,7        | 15:13'31.542 |
| 8                             | 9'29.756      | 39.137        | 22.097        | 26.664        | 10'57.654P      | 308,6        | 15:24'29.196 |
| 9                             | 32.131        | 31.478        | 21.805        | 26.630        | 1'52.044        | 313,0        | 15:26'21.240 |
| 10                            | 34.050        | 34.660        | 23.550        | 33.442        | 2'05.702P       | 305,1        | 15:28'26.942 |
| 11                            | 7'08.269      | 33.021        | 21.992        | 26.580        | 8'29.862P       | 309,5        | 15:36'56.804 |
| 12                            | <b>31.975</b> | <b>31.345</b> | <b>21.539</b> | <b>26.470</b> | <b>1'51.329</b> | 308,6        | 15:38'48.133 |
| 13                            | 32.129        | 31.432        | 21.608        | 26.530        | 1'51.699        | 309,5        | 15:40'39.832 |
| 14                            | 32.307        | 31.576        | 21.678        | 26.570        | 1'52.131        | 310,3        | 15:42'31.963 |
| 15                            | 32.181        | 31.491        | 21.716        | 26.567        | 1'51.955        | 312,1        | 15:44'23.918 |
| 16                            | 32.315        | 31.690        | 21.869        | 28.448        | 1'54.322        | 311,2        | 15:46'18.240 |

| 22° 52 O. KONIG (1'52.981) |               |      |               |               |               |                 |              |              |
|----------------------------|---------------|------|---------------|---------------|---------------|-----------------|--------------|--------------|
| Lap                        | Seg1          | Seg2 | Seg3          | Seg4          | Lap Time      | km/h            | Local Time   |              |
| 1                          |               |      | 33.725        | 22.749        | 27.038        | 303,4           | 15:02'10.414 |              |
| 2                          | 33.392        |      | 32.632        | 22.289        | 27.017        | 1'55.330        | 301,7        | 15:04'05.744 |
| 3                          | 32.945        |      | 32.360        | 22.286        | 26.964        | 1'54.555        | 302,5        | 15:06'00.299 |
| 4                          | 33.071        |      | 32.118        | 22.053        | 26.826        | 1'54.068        | 305,9        | 15:07'54.367 |
| 5                          | 32.584        |      | 32.294        | 22.038        | 26.956        | 1'53.872        | 304,2        | 15:09'48.239 |
| 6                          | 32.797        |      | 32.147        | 22.103        | 27.068        | 1'54.115        | 302,5        | 15:11'42.354 |
| 7                          | 32.789        |      | 32.182        | 22.205        | 26.877        | 1'54.053        | 299,2        | 15:13'36.407 |
| 8                          | 32.608        |      | 32.013        | 31.165        | 34.115        | 2'09.901P       | 298,3        | 15:15'46.308 |
| 9                          | 7'51.140      |      | 32.645        | 22.379        | 27.029        | 9'13.193P       | 298,3        | 15:24'59.501 |
| 10                         | 33.039        |      | 32.466        | 22.444        | 35.467        | 2'03.416P       | 252,3        | 15:27'02.917 |
| 11                         | 7'44.438      |      | 32.870        | 22.460        | 27.047        | 9'06.815P       | 301,7        | 15:36'09.732 |
| 12                         | 32.761        |      | <b>31.910</b> | 22.062        | <b>26.786</b> | 1'53.519        | 302,5        | 15:38'03.251 |
| 13                         | 32.427        |      | 32.086        | 22.213        | 27.031        | 1'53.757        | 301,7        | 15:39'57.008 |
| 14                         | 32.782        |      | 32.047        | 22.400        | 26.863        | 1'54.092        | 304,2        | 15:41'51.100 |
| 15                         | 32.478        |      | 31.991        | 21.953        | 26.819        | 1'53.241        | <b>306,8</b> | 15:43'44.341 |
| 16                         | <b>32.344</b> |      | 31.924        | <b>21.884</b> | 26.829        | <b>1'52.981</b> | 305,9        | 15:45'37.322 |

| 20° 16 G. RUIU (1'52.077) |               |               |               |               |                 |              |              |
|---------------------------|---------------|---------------|---------------|---------------|-----------------|--------------|--------------|
| Lap                       | Seg1          | Seg2          | Seg3          | Seg4          | Lap Time        | km/h         | Local Time   |
| 1                         |               | 34.865        | 23.698        | 29.895        |                 | 258,4        | 15:02'30.095 |
| 2                         | 33.767        | 32.500        | 22.148        | 26.930        | 1'55.345        | 310,3        | 15:04'25.440 |
| 3                         | 32.290        | 31.904        | 22.033        | 27.067        | 1'53.294        | 307,7        | 15:06'18.734 |
| 4                         | 32.240        | 31.986        | 21.795        | 26.650        | 1'52.671        | <b>313,0</b> | 15:08'11.405 |
| 5                         | 34.051        | 35.416        | 23.410        | 35.947        | 2'08.824P       | 291,9        | 15:10'20.229 |
| 6                         | 5'01.327      | 35.523        | 23.415        | 29.056        | 6'29.321P       | 259,0        | 15:16'49.550 |
| 7                         | 32.241        | 31.819        | 21.841        | 26.917        | 1'52.818C       | 307,7        | 15:18'42.368 |
| 8                         | 34.368        | 33.637        | 21.969        | 26.945        | 1'56.919        | 310,3        | 15:20'39.287 |
| 9                         | 32.349        | 32.090        | 22.715        | 26.888        | 1'54.042        | 310,3        | 15:22'33.329 |
| 10                        | 32.251        | 31.942        | 21.974        | 27.006        | 1'53.173C       | 306,8        | 15:24'26.502 |
| 11                        | 32.192        | 32.053        | 24.507        | 37.900        | 2'06.652P       | 267,3        | 15:26'33.154 |
| 12                        | 6'23.330      | 35.081        | 22.612        | 29.343        | 7'50.366P       | 293,5        | 15:34'23.520 |
| 13                        | 32.112        | <b>31.652</b> | <b>21.723</b> | <b>26.590</b> | <b>1'52.077</b> | 312,1        | 15:36'15.597 |
| 14                        | 39.694        | 34.789        | 22.879        | 35.547        | 2'12.909P       | 282,0        | 15:38'28.506 |
| 15                        | 1'39.353      | 32.955        | 22.280        | 26.669        | 3'01.257P       | 309,5        | 15:41'29.763 |
| 16                        | <b>32.071</b> | 31.740        | 21.731        | 26.680        | 1'52.222        | 310,3        | 15:43'21.985 |
| 17                        | 32.195        | 32.040        | 22.061        | 26.876        | 1'53.172        | 307,7        | 15:45'15.157 |

| 23° 36 L. MERCADO (1'53.143) |          |      |               |        |               |                 |              |              |
|------------------------------|----------|------|---------------|--------|---------------|-----------------|--------------|--------------|
| Lap                          | Seg1     | Seg2 | Seg3          | Seg4   | Lap Time      | km/h            | Local Time   |              |
| 1                            |          |      | 34.725        | 24.122 | 27.589        | 301,7           | 15:02'29.410 |              |
| 2                            | 34.845   |      | 33.087        | 22.690 | 26.838        | 1'57.460        | 306,8        | 15:04'26.870 |
| 3                            | 32.625   |      | 32.135        | 22.257 | 26.910        | 1'53.927        | 305,9        | 15:06'20.797 |
| 4                            | 32.471   |      | 32.255        | 22.111 | <b>26.818</b> | 1'53.655        | <b>308,6</b> | 15:08'14.452 |
| 5                            | 32.514   |      | 32.177        | 22.210 | 26.977        | 1'53.878        | 305,1        | 15:10'08.330 |
| 6                            | 32.610   |      | 32.312        | 22.211 | 36.117        | 2'03.250P       | 299,2        | 15:12'11.580 |
| 7                            | 5'36.934 |      | 36.406        | 22.630 | 27.133        | 7'03.103P       | 303,4        | 15:19'14.683 |
| 8                            | 32.657   |      | 32.169        | 22.433 | 26.958        | 1'54.217        | 306,8        | 15:21'08.900 |
| 9                            | 32.510   |      | 32.207        | 22.155 | 27.097        | 1'53.969        | 305,1        | 15:23'02.869 |
| 10                           | 32.713   |      | 32.336        | 22.255 | 34.959        | 2'02.263P       | 299,2        | 15:25'05.132 |
| 11                           | 6'18.648 |      | 34.037        | 22.577 | 27.022        | 7'42.284P       | 304,2        | 15:32'47.416 |
| 12                           | 32.609   |      | 32.911        | 22.452 | 26.913        | 1'54.885        | 305,9        | 15:34'42.301 |
| 13                           | 32.340   |      | <b>32.008</b> | 21.884 | 26.911        | <b>1'53.143</b> | 302,5        | 15:36'35.444 |
| 14                           | 32.192   |      | 32.067        | 21.952 | 26.942        | 1'53.273        | 302,5        | 15:38'28.717 |
| 15                           | 32.426   |      | 32.066        | 22.020 | 26.891        | 1'53.403        | 305,1        | 15:40'22.120 |
| 16                           | 34.134   |      | 32.264        | 22.301 | 33.286        | 2'01.985P       | 304,2        | 15:42'24.105 |
| 17                           | 2'48.909 |      | 38.553        | 22.759 | 27.366        | 4'17.587P       | 301,7        | 15:46'41.692 |

| 21° 23 C. PONSSON (1'52.794) |        |        |               |               |                 |              |              |
|------------------------------|--------|--------|---------------|---------------|-----------------|--------------|--------------|
| Lap                          | Seg1   | Seg2   | Seg3          | Seg4          | Lap Time        | km/h         | Local Time   |
| 1                            |        | 32.600 | 22.345        | 26.847        |                 | <b>303,4</b> | 15:02'09.168 |
| 2                            | 32.599 | 31.999 | 37.129        | 27.362        | 2'09.089        | 300,0        | 15:04'18.257 |
| 3                            | 32.728 | 31.968 | 22.200        | 27.066        | 1'53.962        | 300,8        | 15:06'12.219 |
| 4                            | 32.340 | 31.794 | 22.077        | <b>26.791</b> | 1'53.002        | 302,5        | 15:08'05.221 |
| 5                            | 32.331 | 31.769 | 22.172        | 27.019        | 1'53.291        | 300,0        | 15:09'58.512 |
| 6                            | 32.427 | 31.792 | 22.025        | 27.039        | 1'53.283        | 299,2        | 15:11'51.795 |
| 7                            | 32.406 | 31.787 | 21.960        | 26.896        | 1'53.049        | 300,8        | 15:13'44.844 |
| 8                            | 32.263 | 31.812 | <b>21.856</b> | 26.912        | 1'52.843        | 300,0        | 15:15'37.687 |
| 9                            | 32.240 | 31.914 | 21.995        | 26.892        | 1'53.041        | 299,2        | 15:17'30.728 |
| 10                           | 32.273 | 31.705 | 21.907        | 26.909        | <b>1'52.794</b> | 300,0        | 15:19'23.522 |

| 24° 35 H. SYAHRIN (1'53.247) |               |      |               |               |               |                 |              |              |
|------------------------------|---------------|------|---------------|---------------|---------------|-----------------|--------------|--------------|
| Lap                          | Seg1          | Seg2 | Seg3          | Seg4          | Lap Time      | km/h            | Local Time   |              |
| 1                            |               |      | 36.663        | 24.553        | 29.187        | 276,2           | 15:02'22.780 |              |
| 2                            | 35.837        |      | 34.311        | 23.327        | 35.364        | 2'08.839P       | 300,0        | 15:04'31.619 |
| 3                            | 4'37.651      |      | 35.211        | 22.747        | 27.279        | 6'02.888P       | 299,2        | 15:10'34.507 |
| 4                            | 32.986        |      | 32.032        | 22.096        | 27.024        | 1'54.138        | 301,7        | 15:12'28.645 |
| 5                            | 32.810        |      | 32.048        | 21.962        | 27.049        | 1'53.869        | 300,8        | 15:14'22.514 |
| 6                            | 32.747        |      | 31.952        | 22.068        | 27.071        | 1'53.838        | 300,8        | 15:16'16.352 |
| 7                            | 36.768        |      | 34.231        | 22.777        | 34.219        | 2'07.995P       | 298,3        | 15:18'24.347 |
| 8                            | 8'02.291      |      | 33.910        | 23.115        | 27.331        | 9'26.647P       | 302,5        | 15:27'50.994 |
| 9                            | 33.099        |      | 32.205        | 22.093        | 27.051        | 1'54.448        | 304,2        | 15:29'45.442 |
| 10                           | 32.780        |      | 35.940        | 25.756        | 36.565        | 2'11.041P       | <b>307,7</b> | 15:31'56.483 |
| 11                           | 7'14.388      |      | 33.003        | 22.807        | 27.081        | 8'37.279P       | 297,5        | 15:40'33.762 |
| 12                           | 32.669        |      | <b>31.815</b> | 22.084        | <b>26.961</b> | 1'53.529        | 302,5        | 15:42'27.291 |
| 13                           | <b>32.378</b> |      | 31.957        | <b>21.912</b> | 27.000        | <b>1'53.247</b> | 302,5        | 15:44'20.538 |

08/04/2022

P = Pits In/Out - C = Lap Time Cancelled

These data/results cannot be reproduced, stored and/or transmitted in whole or in part by any manner of electronic, mechanical, photocopying, recording, broadcasting or otherwise now known or herein after developed without the previous express consent by the copyright owner, except for reproduction in daily press and regular printed publications on sale to the public within 60 days of the event related to those data/results and always provided that copyright symbol appears together as follows below.

© DORNA WSBK ORGANIZATION Srl 2022

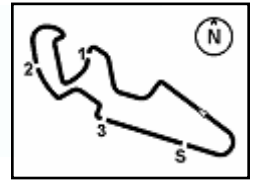

14 32.667 32.050 22.238 27.009 1'53.964 301,7 15:46'14.502

| 25° 84 L. CRESSON (1'53.885) |               |               |               |               |                 |              |              |
|------------------------------|---------------|---------------|---------------|---------------|-----------------|--------------|--------------|
| Lap                          | Seg.1         | Seg.2         | Seg.3         | Seg.4         | Lap Time        | km/h         | Local Time   |
| 1                            |               | 32.266        | 22.344        | 26.952        |                 | <b>305,9</b> | 15:01'58.175 |
| 2                            | 32.980        | <b>31.954</b> | 22.226        | 26.991        | 1'54.151        | 297,5        | 15:03'52.326 |
| 3                            | 32.621        | 32.370        | 22.629        | 27.089        | 1'54.709        | 303,4        | 15:05'47.035 |
| 4                            | 38.078        | 32.281        | 22.323        | 26.935        | 1'59.617        | 305,1        | 15:07'46.652 |
| 5                            | 32.632        | 32.092        | 31.069        | 27.122        | 2'02.915        | 301,7        | 15:09'49.567 |
| 6                            | 32.815        | 32.095        | 22.371        | 27.290        | 1'54.571        | 298,3        | 15:11'44.138 |
| 7                            | 32.863        | 32.190        | 22.288        | 27.033        | 1'54.374        | 297,5        | 15:13'38.512 |
| 8                            | 32.822        | 32.202        | 22.267        | 38.051        | 2'05.342P       | 300,8        | 15:15'43.854 |
| 9                            | 10'53.968     | 32.478        | 22.305        | 27.138        | 12'15.889P      | 300,0        | 15:27'59.743 |
| 10                           | 36.628        | 36.543        | 22.734        | 27.206        | 2'03.111        | 299,2        | 15:30'02.854 |
| 11                           | 32.700        | 32.167        | 22.261        | 27.195        | 1'54.323        | 299,2        | 15:31'57.177 |
| 12                           | 32.707        | 32.093        | 22.249        | 26.993        | 1'54.042        | 298,3        | 15:33'51.219 |
| 13                           | 32.747        | 32.056        | 22.168        | 27.061        | 1'54.032        | 298,3        | 15:35'45.251 |
| 14                           | 36.360        | 34.750        | 24.324        | 28.865        | 2'04.299        | 239,5        | 15:37'49.550 |
| 15                           | 32.666        | 32.061        | <b>22.091</b> | 27.067        | <b>1'53.885</b> | 298,3        | 15:39'43.435 |
| 16                           | <b>32.545</b> | 32.137        | 22.281        | 27.108        | 1'54.071        | 295,9        | 15:41'37.506 |
| 17                           | 40.628        | 32.906        | 22.270        | 27.076        | 2'02.880        | 299,2        | 15:43'40.386 |
| 18                           | 32.786        | 32.124        | 22.433        | <b>26.905</b> | 1'54.248        | 305,1        | 15:45'34.634 |

08/04/2022 P = Pits In/Out - C = Lap Time Cancelled

These data/results cannot be reproduced, stored and/or transmitted in whole or in part by any manner of electronic, mechanical, photocopying, recording, broadcasting or otherwise now known or herein after developed without the previous express consent by the copyright owner, except for reproduction in daily press and regular printed publications on sale to the public within 60 days of the event related to those data/results and always provided that copyright symbol appears together as follows below.

© DORNA WSBK ORGANIZATION Srl 2022

**Pirelli Aragon Round, 8-10 April 2022**  
**Weather Report Free Practice 2nd Session**  
Session started 15:00 - Session ended 15:47

**Air Temperature**

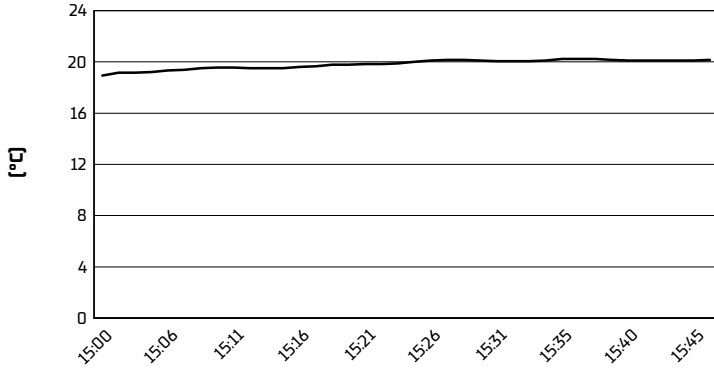

**Track Temperature**

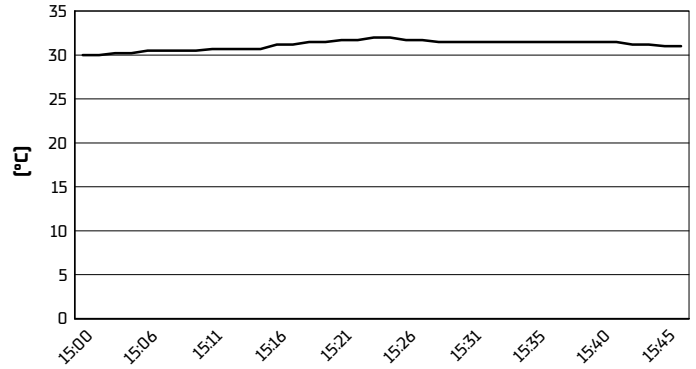

**Air Pressure**

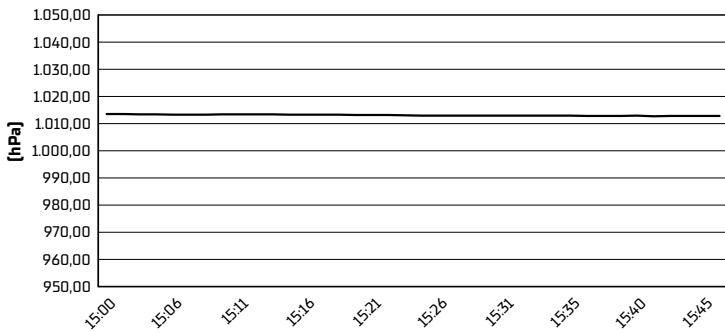

**Humidity**

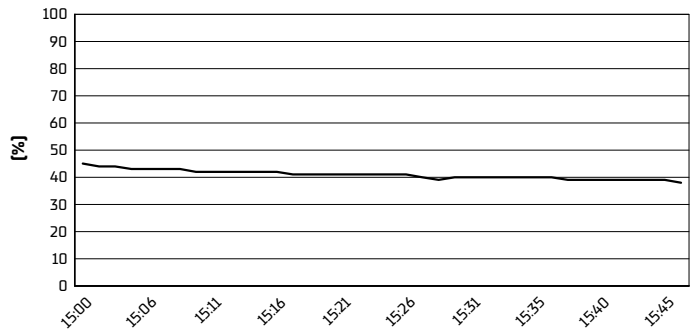

**Wind Speed**

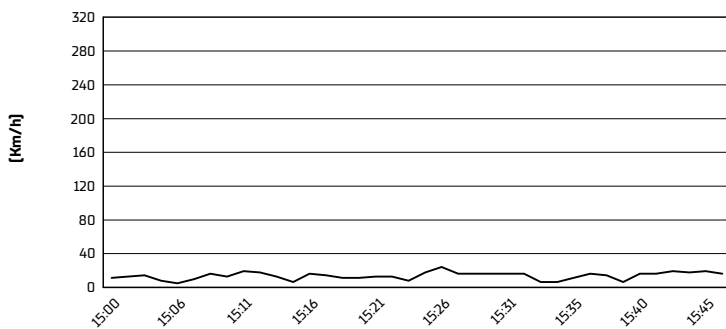

**Wind Direction**

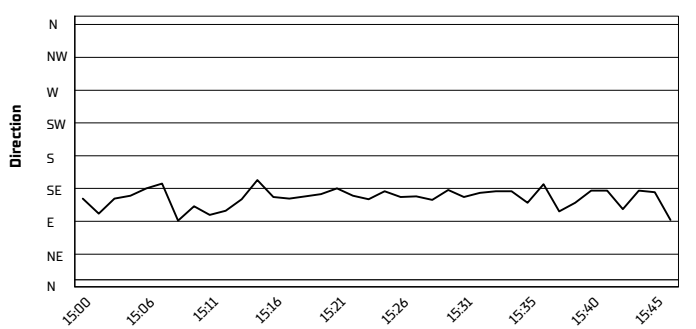

08/04/2022

These data/results cannot be reproduced, stored and/or transmitted in whole or in part by any manner of electronic, mechanical, photocopying, recording, broadcasting or otherwise now known or herein after developed without the previous express consent by the copyright owner, except for reproduction in daily press and regular printed publications on sale to the public within 60 days of the event related to those data/results and always provided that copyright symbol appears together as follows below.

© DORNA WSBK ORGANIZATION Srl 2022

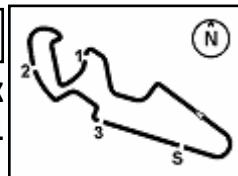

## Pirelli Aragon Round, 8-10 April 2022

### Best Laps & Speeds

| No. | Rider<br>Bike                                | Nat | Best Lap                    |     | FP1                                |     | FP2                                |     |  |  |  |  |  |  |  |  |  |  |  |
|-----|--|-----|-----------------------------|-----|------------------------------------|-----|------------------------------------|-----|--|--|--|--|--|--|--|--|--|--|--|
|     |  |     | LL                          | SPD | LL                                 | SPD | LL                                 | SPD |  |  |  |  |  |  |  |  |  |  |  |
| 1   | <b>65 J. REA</b><br>Kawasaki ZX-10RR         | GBR | <b>1'49.301</b><br>35 313,0 |     | <b>1'49.301</b><br>14 311,2        |     | 1'49.630<br>21 <b>313,0</b>        |     |  |  |  |  |  |  |  |  |  |  |  |
| 2   | <b>19 A. BAUTISTA</b><br>Ducati Panigale V4R | ESP | <b>1'49.606</b><br>38 320,4 |     | 1'50.108<br>18 317,6               |     | <b>1'49.606</b><br>20 <b>320,4</b> |     |  |  |  |  |  |  |  |  |  |  |  |
| 3   | <b>1 T. RAZGATLIOGLU</b><br>Yamaha YZF R1    | TUR | <b>1'49.665</b><br>31 318,5 |     | <b>1'49.665</b><br>13 313,9        |     | 1'49.706<br>18 <b>318,5</b>        |     |  |  |  |  |  |  |  |  |  |  |  |
| 4   | <b>31 G. GERLOFF</b><br>Yamaha YZF R1        | USA | <b>1'49.900</b><br>35 313,0 |     | 1'50.269<br>17 310,3               |     | <b>1'49.900</b><br>18 <b>313,0</b> |     |  |  |  |  |  |  |  |  |  |  |  |
| 5   | <b>21 M. RINALDI</b><br>Ducati Panigale V4R  | ITA | <b>1'50.000</b><br>32 316,7 |     | <b>1'50.000</b><br>16 315,7        |     | 1'50.154<br>16 <b>316,7</b>        |     |  |  |  |  |  |  |  |  |  |  |  |
| 6   | <b>22 A. LOWES</b><br>Kawasaki ZX-10RR       | GBR | <b>1'50.010</b><br>35 320,4 |     | 1'50.064<br>18 316,7               |     | <b>1'50.010</b><br>17 <b>320,4</b> |     |  |  |  |  |  |  |  |  |  |  |  |
| 7   | <b>76 L. BAZ</b><br>BMW M1000RR              | FRA | <b>1'50.336</b><br>31 317,6 |     | <b>1'50.336</b><br>15 <b>317,6</b> |     | 1'50.785<br>16 315,7               |     |  |  |  |  |  |  |  |  |  |  |  |
| 8   | <b>55 A. LOCATELLI</b><br>Yamaha YZF R1      | ITA | <b>1'50.442</b><br>35 315,7 |     | <b>1'50.442</b><br>16 313,9        |     | 1'50.571<br>19 <b>315,7</b>        |     |  |  |  |  |  |  |  |  |  |  |  |
| 9   | <b>2 R. TAMBURINI</b><br>Yamaha YZF R1       | ITA | <b>1'50.501</b><br>29 311,2 |     | 1'51.223<br>12 309,4               |     | <b>1'50.501</b><br>17 <b>311,2</b> |     |  |  |  |  |  |  |  |  |  |  |  |
| 10  | <b>7 I. LECUONA</b><br>Honda CBR1000 RR-R    | ESP | <b>1'50.540</b><br>38 320,4 |     | <b>1'50.540</b><br>18 <b>320,4</b> |     | 1'51.262<br>20 315,7               |     |  |  |  |  |  |  |  |  |  |  |  |
| 11  | <b>5 P. OETTL</b><br>Ducati Panigale V4R     | GER | <b>1'50.641</b><br>38 316,7 |     | <b>1'50.641</b><br>18 314,8        |     | 1'51.204<br>20 <b>316,7</b>        |     |  |  |  |  |  |  |  |  |  |  |  |
| 12  | <b>37 I. MYKHALCHYK</b><br>BMW M1000RR       | UKR | <b>1'50.706</b><br>34 319,5 |     | 1'50.799<br>17 315,7               |     | <b>1'50.706</b><br>17 <b>319,5</b> |     |  |  |  |  |  |  |  |  |  |  |  |
| 13  | <b>97 X. VIERGE</b><br>Honda CBR1000 RR-R    | ESP | <b>1'50.787</b><br>30 325,3 |     | 1'50.867<br>15 319,5               |     | <b>1'50.787</b><br>15 <b>325,3</b> |     |  |  |  |  |  |  |  |  |  |  |  |
| 14  | <b>47 A. BASSANI</b><br>Ducati Panigale V4R  | ITA | <b>1'50.856</b><br>36 317,6 |     | 1'51.399<br>17 <b>317,6</b>        |     | <b>1'50.856</b><br>19 316,7        |     |  |  |  |  |  |  |  |  |  |  |  |
| 15  | <b>50 E. LAVERTY</b><br>BMW M1000RR          | IRL | <b>1'50.945</b><br>31 321,4 |     | 1'51.825<br>12 317,6               |     | <b>1'50.945</b><br>19 <b>321,4</b> |     |  |  |  |  |  |  |  |  |  |  |  |
| 16  | <b>45 S. REDDING</b><br>BMW M1000RR          | GBR | <b>1'51.108</b><br>34 320,4 |     | 1'51.550<br>16 316,7               |     | <b>1'51.108</b><br>18 <b>320,4</b> |     |  |  |  |  |  |  |  |  |  |  |  |
| 17  | <b>44 L. MAHIAS</b><br>Kawasaki ZX-10RR      | FRA | <b>1'51.115</b><br>28 311,2 |     | <b>1'51.115</b><br>14 307,6        |     | 1'51.278<br>14 <b>311,2</b>        |     |  |  |  |  |  |  |  |  |  |  |  |
| 18  | <b>3 K. NOZANE</b><br>Yamaha YZF R1          | JPN | <b>1'51.118</b><br>31 313,0 |     | 1'51.622<br>17 <b>313,0</b>        |     | <b>1'51.118</b><br>14 <b>313,0</b> |     |  |  |  |  |  |  |  |  |  |  |  |
| 19  | <b>29 L. BERNARDI</b><br>Ducati Panigale V4R | SMR | <b>1'51.329</b><br>32 315,7 |     | 1'51.916<br>17 <b>315,7</b>        |     | <b>1'51.329</b><br>15 <b>315,7</b> |     |  |  |  |  |  |  |  |  |  |  |  |
| 20  | <b>16 G. RUIJ</b><br>BMW M1000RR             | ITA | <b>1'52.077</b><br>27 314,8 |     | 1'52.757<br>11 <b>314,8</b>        |     | <b>1'52.077</b><br>16 313,0        |     |  |  |  |  |  |  |  |  |  |  |  |
| 21  | <b>23 C. PONSSON</b><br>Yamaha YZF R1        | FRA | <b>1'52.794</b><br>32 305,0 |     | 1'52.882<br>15 <b>305,0</b>        |     | <b>1'52.794</b><br>17 303,3        |     |  |  |  |  |  |  |  |  |  |  |  |
| 22  | <b>52 D. KONIG</b><br>Kawasaki ZX-10RR       | CZE | <b>1'52.981</b><br>31 306,8 |     | 1'53.182<br>16 305,0               |     | <b>1'52.981</b><br>15 <b>306,8</b> |     |  |  |  |  |  |  |  |  |  |  |  |
| 23  | <b>36 L. MERCADO</b><br>Honda CBR1000 RR-R   | ARG | <b>1'53.143</b><br>32 308,5 |     | 1'53.628<br>16 307,6               |     | <b>1'53.143</b><br>16 <b>308,5</b> |     |  |  |  |  |  |  |  |  |  |  |  |
| 24  | <b>35 H. SYHRIN</b><br>Honda CBR1000 RR-R    | MAS | <b>1'53.247</b><br>14 307,6 |     | 1'55.244<br>1 301,6                |     | <b>1'53.247</b><br>13 <b>307,6</b> |     |  |  |  |  |  |  |  |  |  |  |  |
| 25  | <b>84 L. CRESSON</b><br>Kawasaki ZX-10RR     | BEL | <b>1'53.885</b><br>23 305,9 |     | 1'54.783<br>6 299,1                |     | <b>1'53.885</b><br>17 <b>305,9</b> |     |  |  |  |  |  |  |  |  |  |  |  |

08/04/2022

These data/results cannot be reproduced, stored and/or transmitted in whole or in part by any manner of electronic, mechanical, photocopying, recording, broadcasting or otherwise now known or herein after developed without the previous express consent by the copyright owner, except for reproduction in daily press and regular printed publications on sale to the public within 60 days of the event related to those data/results and always provided that copyright symbol appears together as follows below.

© DORNA WSBK ORGANIZATION Srl 2022

FICR PERUGIA TIMING

