

Phillip Island 4.445 m

**Grand Ridge Brewery Australian Round, 17–20 November 2022**  
**Biographical Entry List**

| No.  | Rider (Abbreviation)                | Age | Date of Birth | Place of Birth            | Nat | Bike Team   | Wins 2022 | Podiums 2022 | Pole 2022 | Races 2022 | Tyres   |
|------|-------------------------------------|-----|---------------|---------------------------|-----|---|-----------|--------------|-----------|------------|---------|
| 1    | <b>3 DE ROSA Raffaele</b> [DeR]     | 35  | 25/03/1987    | Napoli                    | ITA | <b>Ducati Panigale V2</b><br>Orelac Racing Verdatura WorldSSP | 1         | 19           |           | 110        | Pirelli |
| 2    | <b>7 BALDASSARRI Lorenzo</b> [Bal]  | 26  | 06/11/1996    | San Severino Marche       | ITA | <b>Yamaha YZF R6</b><br>Evan Bros.WorldSSP Yamaha Team        | 4         | 15           | 2         | 20         | Pirelli |
| 3    | <b>9 JESPERSEN Simon</b> [Jes]      | 21  | 23/07/2001    | Copenhagen                | DEN | <b>Yamaha YZF R6</b><br>Kallio Racing                         |           |              |           | 14         | Pirelli |
| 4    | <b>10 ORRADRE Unai</b> [Orr]        | 18  | 09/04/2004    | La Rioja                  | ESP | <b>Yamaha YZF R6</b><br>MS Racing Yamaha WorldSSP             |           |              |           | 27         | Pirelli |
| 5    | <b>11 BULEGA Nicolo</b> [Bul]       | 23  | 16/10/1999    | Montecchio Emilia         | ITA | <b>Ducati Panigale V2</b><br>Aruba.it Racing WorldSSP Team    |           | 8            |           | 20         | Pirelli |
| 6    | <b>16 CLUZEL Jules</b> [Clu]        | 34  | 12/10/1988    | Montlucon                 | FRA | <b>Yamaha YZF R6</b><br>GMT94 Yamaha                          | 24        | 63           | 24        | 130        | Pirelli |
| 7    | <b>24 TACCINI Leonardo</b> [Tac]    | 20  | 18/09/2002    | Rome                      | ITA | <b>Yamaha YZF R6</b><br>Ten Kate Racing Yamaha                |           |              |           | 37         | Pirelli |
| 8    | <b>25 BRENNER Marcel</b> [Bre]      | 25  | 25/07/1997    | Ostermundigen             | SUI | <b>Yamaha YZF R6</b><br>VFT Racing                            |           |              |           | 31         | Pirelli |
| 9    | <b>28 VAN STRAALEN Glenn</b> [vSt]  | 22  | 30/09/2000    | Hoogkarspel               | NED | <b>Yamaha YZF R6</b><br>EAB Racing Team                       |           | 2            |           | 49         | Pirelli |
| 10   | <b>32 BAYLISS Oliver</b> [Bay]      | 19  | 20/09/2003    | Monaco                    | AUS | <b>Ducati Panigale V2</b><br>BARNI Spark Racing Team          |           |              |           | 20         | Pirelli |
| 11   | <b>38 SOOMER Hannes</b> [Soo]       | 24  | 17/02/1998    | Tallinn                   | EST | <b>Triumph Street Triple RS</b><br>Dynavolt Triumph           |           | 3            |           | 88         | Pirelli |
| 12   | <b>50 VOSTATEK Ondrej</b> [Vos]     | 18  | 26/08/2004    | Praha                     | CZE | <b>Yamaha YZF R6</b><br>MS Racing Yamaha WorldSSP             |           |              |           | 26         | Pirelli |
| 13   | <b>55 MONTELLA Yari</b> [Mon]       | 22  | 05/01/2000    | Oliveto Citra             | ITA | <b>Kawasaki ZX-6R</b><br>Kawasaki Puccetti Racing             |           |              |           | 22         | Pirelli |
| 14   | <b>56 SEBESTYEN Peter</b> [Seb]     | 28  | 16/05/1994    | Budapest                  | HUN | <b>Yamaha YZF R6</b><br>Evan Bros.WorldSSP Yamaha Team        |           |              |           | 78         | Pirelli |
| 15   | <b>61 ONCU Can</b> [Onc]            | 19  | 26/07/2003    | Alanya                    | TUR | <b>Kawasaki ZX-6R</b><br>Kawasaki Puccetti Racing             |           | 8            |           | 58         | Pirelli |
| 16   | <b>62 MANZI Stefano</b> [Man]       | 23  | 29/03/1999    | Rimini                    | ITA | <b>Triumph Street Triple RS</b><br>Dynavolt Triumph           | 1         | 4            |           | 21         | Pirelli |
| 17   | <b>64 CARICASULO Federico</b> [Car] | 26  | 06/04/1996    | Ravenna                   | ITA | <b>Ducati Panigale V2</b><br>Althea Racing                    | 6         | 25           | 10        | 89         | Pirelli |
| 18   | <b>66 TUULI Niki</b> [Tuu]          | 26  | 26/11/1995    | Myrskylä                  | FIN | <b>MV Agusta F3 800 RR</b><br>MV Agusta Reparto Corse         | 1         | 8            | 1         | 58         | Pirelli |
| 19   | <b>69 BOOTH-AMOS Thomas</b> [Boo]   | 26  | 12/03/1996    | Shropshire                | GBR | <b>Kawasaki ZX-6R</b><br>Motozoo Racing by Puccetti           |           |              |           | 16         | Pirelli |
| 20   | <b>77 AEGERTER Dominique</b> [Aeg]  | 32  | 30/09/1990    | Röthenbach Im Emmental Be | SUI | <b>Yamaha YZF R6</b><br>Ten Kate Racing Yamaha                | 25        | 33           | 11        | 40         | Pirelli |
| 21   | <b>91 BERNARDI Luca</b> [Ber]       | 21  | 29/08/2001    | San Marino                | SMR | <b>Ducati Panigale V2</b><br>CM Racing                        |           | 5            | 1         | 16         | Pirelli |
| 22** | <b>92 SCHROETTER Marcel</b> [Sch]   | 29  | 02/01/1993    | Landsberg am Lech         | GER | <b>MV Agusta F3 800 RR</b><br>MV Agusta Reparto Corse         |           |              |           |            | Pirelli |
| 23   | <b>94 VERDOIA Andy</b> [Ver]        | 20  | 30/10/2002    | Nice                      | FRA | <b>Yamaha YZF R6</b><br>GMT94 Yamaha                          | 1         | 1            |           | 35         | Pirelli |
| 24   | <b>99 HUERTAS Adrian</b> [Hue]      | 19  | 21/08/2003    | Madrid                    | ESP | <b>Kawasaki ZX-6R</b><br>MTM Kawasaki                         |           |              |           | 19         | Pirelli |

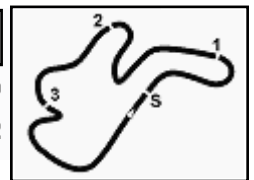

**Grand Ridge Brewery Australian Round, 17-20 November 2022**  
**Results Free Practice 1st Session**

| No.                                  | Rider              | Nat | Team                              | Bike                     | Time     | Gap   | Rel.  | Laps | Speed   |       |
|--------------------------------------|--------------------|-----|-----------------------------------|--------------------------|----------|-------|-------|------|---------|-------|
|                                      |                    |     |                                   |                          |          |       |       |      | Avg     | Max   |
| 1                                    | 64 F. CARICASULO   | ITA | Althea Racing                     | Ducati Panigale V2       | 1'34.067 |       |       | 21   | 170,113 | 274,8 |
| 2                                    | 77 D. AEGERTER     | SUI | Ten Kate Racing Yamaha            | Yamaha YZF R6            | 1'34.714 | 0.647 | 0.647 | 21   | 168,951 | 273,4 |
| 3                                    | 66 N. TUULI        | FIN | MV Agusta Reparto Corse           | MV Agusta F3 800 RR      | 1'34.783 | 0.716 | 0.069 | 22   | 168,828 | 275,5 |
| 4                                    | 32 O. BAYLISS      | AUS | BARNI Spark Racing Team           | Ducati Panigale V2       | 1'34.831 | 0.764 | 0.048 | 23   | 168,742 | 276,9 |
| 5                                    | 94 A. VERDOIA      | FRA | GMT94 Yamaha                      | Yamaha YZF R6            | 1'34.859 | 0.792 | 0.028 | 22   | 168,692 | 270,0 |
| 6                                    | 11 N. BULEGA       | ITA | Aruba.it Racing WorldSSP Team     | Ducati Panigale V2       | 1'34.881 | 0.814 | 0.022 | 22   | 168,653 | 279,1 |
| 7                                    | 7 L. BALDASSARRI   | ITA | Evan Bros.WorldSSP Yamaha Team    | Yamaha YZF R6            | 1'34.962 | 0.895 | 0.081 | 21   | 168,510 | 275,5 |
| 8                                    | 16 J. CLUZEL       | FRA | GMT94 Yamaha                      | Yamaha YZF R6            | 1'35.124 | 1.057 | 0.162 | 18   | 168,223 | 271,4 |
| 9                                    | 55 Y. MONTELLA     | ITA | Kawasaki Puccetti Racing          | Kawasaki ZX-6R           | 1'35.141 | 1.074 | 0.017 | 19   | 168,192 | 273,4 |
| 10                                   | 62 S. MANZI        | ITA | Dynavolt Triumph                  | Triumph Street Triple RS | 1'35.268 | 1.201 | 0.127 | 21   | 167,968 | 271,4 |
| 11                                   | 25 M. BRENNER      | SUI | VFT Racing                        | Yamaha YZF R6            | 1'35.332 | 1.265 | 0.064 | 19   | 167,855 | 268,0 |
| 12                                   | 92 M. SCHROETTER   | GER | MV Agusta Reparto Corse           | MV Agusta F3 800 RR      | 1'35.563 | 1.496 | 0.231 | 20   | 167,450 | 278,4 |
| 13                                   | 38 H. SOOMER       | EST | Dynavolt Triumph                  | Triumph Street Triple RS | 1'35.710 | 1.643 | 0.147 | 19   | 167,193 | 270,0 |
| 14                                   | 3 R. DE ROSA       | ITA | Orelac Racing Verdnatura WorldSSP | Ducati Panigale V2       | 1'35.724 | 1.657 | 0.014 | 19   | 167,168 | 274,1 |
| 15                                   | 56 P. SEBESTYEN    | HUN | Evan Bros.WorldSSP Yamaha Team    | Yamaha YZF R6            | 1'35.764 | 1.697 | 0.040 | 21   | 167,098 | 274,1 |
| 16                                   | 10 U. ORRADRE      | ESP | MS Racing Yamaha WorldSSP         | Yamaha YZF R6            | 1'35.963 | 1.896 | 0.199 | 20   | 166,752 | 272,7 |
| 17                                   | 61 C. ONCU         | TUR | Kawasaki Puccetti Racing          | Kawasaki ZX-6R           | 1'36.052 | 1.985 | 0.089 | 23   | 166,597 | 275,5 |
| 18                                   | 91 L. BERNARDI     | SMR | CM Racing                         | Ducati Panigale V2       | 1'36.123 | 2.056 | 0.071 | 20   | 166,474 | 271,4 |
| 19                                   | 50 O. VOSTATEK     | CZE | MS Racing Yamaha WorldSSP         | Yamaha YZF R6            | 1'36.384 | 2.317 | 0.261 | 18   | 166,023 | 270,7 |
| 20                                   | 99 A. HUERTAS      | ESP | MTM Kawasaki                      | Kawasaki ZX-6R           | 1'36.478 | 2.411 | 0.094 | 21   | 165,862 | 271,4 |
| 21                                   | 9 S. JESPERSEN     | DEN | Kallio Racing                     | Yamaha YZF R6            | 1'37.143 | 3.076 | 0.665 | 20   | 164,726 | 274,1 |
| 22                                   | 69 T. BOOTH-AMOS   | GBR | Motozoo Racing by Puccetti        | Kawasaki ZX-6R           | 1'37.271 | 3.204 | 0.128 | 16   | 164,509 | 269,3 |
| ----- Out 105% in this Session ----- |                    |     |                                   |                          |          |       |       |      |         |       |
| 23                                   | 28 G. VAN STRAALEN | NED | EAB Racing Team                   | Yamaha YZF R6            | 1'38.945 | 4.878 | 1.674 | 17   | 161,726 | 268,7 |
| 24                                   | 24 L. TACCINI      | ITA | Ten Kate Racing Yamaha            | Yamaha YZF R6            | 1'39.078 | 5.011 | 0.133 | 21   | 161,509 | 274,1 |

**Qualifying Lap Time (105% of 1'34.067): 1'38.771**

|       |            |     |       |      |
|-------|------------|-----|-------|------|
| AIR   | Humidity:  | 62% | Temp: | 17°C |
| TRACK | Condition: | Dry | Temp: | 31°C |

|         |           |      |      |             |          |         |      |
|---------|-----------|------|------|-------------|----------|---------|------|
| Records | Pole      | (SP) | 2020 | A.Locatelli | 1'32.176 | 173,600 | Km/h |
|         | Race      | (RC) | 2018 | S.Cortese   | 1'33.072 | 171,930 | Km/h |
|         | All Times | (SP) | 2020 | A.Locatelli | 1'32.176 | 173,600 | Km/h |

Start                      End                      The results are provisional until the end of the time limit for protests and appeals  
18/11/2022              10:30                      11:18                      and the completion of the technical checks.

These data/results cannot be reproduced, stored and/or transmitted in whole or in part by any manner of electronic, mechanical, photocopying, recording, broadcasting or otherwise now known or herein after developed without the previous express consent by the copyright owner, except for reproduction in daily press and regular printed publications on sale to the public within 60 days of the event related to those data/results and always provided that copyright symbol appears together as follows below.

© DORNA WSBK ORGANIZATION Srl 2022

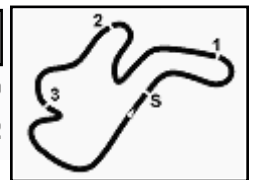

**Grand Ridge Brewery Australian Round, 17-20 November 2022**  
**Results Free Practice 1st Session**

**Session Highlights**

| Local Time | No. Rider                 | Description  |
|------------|---------------------------|--|
| 10.30.00   |                           | Start  |
| 10.30.06   |                           | WorldSSP Pit Intervention Time: 1min 18secs                |
| 10.33.35   | <b>28 G. VAN STRAALEN</b> | Crashed - Turn 10  |
| 10.35.53   | <b>25 M. BRENNER</b>      | On the Gravel - Re-Joined - Turn 10                        |
| 10.38.45   | <b>99 A. HUERTAS</b>      | On Asphalt - Re-Joined - Turn 6                            |
| 10.39.37   | <b>25 M. BRENNER</b>      | On Asphalt - Re-Joined - Turn 10                           |
| 10.42.12   | <b>32 D. BAYLISS</b>      | On Asphalt - Re-Joined - Turn 1                            |
| 10.53.14   | <b>24 L. TACCINI</b>      | Lap Cancelled [1'39.237] - Exceeded Track Limits - Turn 12 |
| 10.59.09   | <b>25 M. BRENNER</b>      | Lap Cancelled [1'39.131] - Yellow Flag - Turn 10           |
| 10.59.16   | <b>94 A. VERDOIA</b>      | Lap Cancelled [1'36.855] - Yellow Flag - Turn 10           |
| 10.59.21   | <b>16 J. CLUZEL</b>       | Lap Cancelled [1'36.732] - Yellow Flag - Turn 10           |
| 10.59.22   | <b>92 M. SCHROETTER</b>   | Lap Cancelled [1'38.805] - Yellow Flag - Turn 10           |
| 10.59.31   | <b>64 F. CARICASULO</b>   | Lap Cancelled [1'38.949] - Yellow Flag - Turn 10           |
| 10.59.32   | <b>77 D. AEGERTER</b>     | Lap Cancelled [1'37.166] - Yellow Flag - Turn 10           |
| 10.59.41   | <b>69 T. BOOTH-AMOS</b>   | Lap Cancelled [1'38.965] - Yellow Flag - Turn 10           |
| 10.59.51   | <b>62 S. MANZI</b>        | Lap Cancelled [1'38.975] - Yellow Flag - Turn 10           |
| 11.02.02   | <b>92 M. SCHROETTER</b>   | On Asphalt - Re-Joined - Turn 4                            |
| 11.02.14   | <b>64 F. CARICASULO</b>   | Lap Cancelled [1'36.206] - Exceeded Track Limits - Turn 12 |
| 11.06.27   | <b>61 C. ONCU</b>         | On Asphalt - Re-Joined - Turn 1                            |
| 11.07.46   | <b>66 N. TUULI</b>        | On Asphalt - Re-Joined - Turn 4                            |
| 11.15.29   | <b>38 H. SOOMER</b>       | Crashed - Turn 4   |
| 11.17.48   | <b>25 M. BRENNER</b>      | Lap Cancelled [1'36.227] - Yellow Flag - Turn 4            |
| 11.17.59   | <b>9 S. JESPERSEN</b>     | Lap Cancelled [1'36.885] - Yellow Flag - Turn 4            |
| 11.18.49   |                           | End Of Session   |

**Fastest Laps Sequence**

| No.       | Rider                 | Nat | Team                           | Bike               | Local Time   | Time            | Gap    | Avg     |
|-----------|-----------------------|-----|--------------------------------|--------------------|--------------|-----------------|--------|---------|
| <b>7</b>  | <b>L. BALDASSARRI</b> | ITA | Evan Bros.WorldSSP Yamaha Team | Yamaha YZF R6      | 10:33'35.072 | <b>1'37.275</b> |        | 164,503 |
| <b>7</b>  | <b>L. BALDASSARRI</b> | ITA | Evan Bros.WorldSSP Yamaha Team | Yamaha YZF R6      | 10:35'11.143 | <b>1'36.071</b> | -1.204 | 166,564 |
| <b>77</b> | <b>D. AEGERTER</b>    | SUI | Ten Kate Racing Yamaha         | Yamaha YZF R6      | 10:36'09.769 | <b>1'35.911</b> | -0.160 | 166,842 |
| <b>16</b> | <b>J. CLUZEL</b>      | FRA | GMT94 Yamaha                   | Yamaha YZF R6      | 10:37'32.248 | <b>1'35.748</b> | -0.163 | 167,126 |
| <b>77</b> | <b>D. AEGERTER</b>    | SUI | Ten Kate Racing Yamaha         | Yamaha YZF R6      | 10:37'44.827 | <b>1'35.058</b> | -0.690 | 168,339 |
| <b>77</b> | <b>D. AEGERTER</b>    | SUI | Ten Kate Racing Yamaha         | Yamaha YZF R6      | 10:39'19.734 | <b>1'34.907</b> | -0.151 | 168,607 |
| <b>77</b> | <b>D. AEGERTER</b>    | SUI | Ten Kate Racing Yamaha         | Yamaha YZF R6      | 10:40'54.448 | <b>1'34.714</b> | -0.193 | 168,951 |
| <b>64</b> | <b>F. CARICASULO</b>  | ITA | Althea Racing                  | Ducati Panigale V2 | 11:13'57.712 | <b>1'34.444</b> | -0.270 | 169,434 |
| <b>64</b> | <b>F. CARICASULO</b>  | ITA | Althea Racing                  | Ducati Panigale V2 | 11:15'31.779 | <b>1'34.067</b> | -0.377 | 170,113 |

Start 18/11/2022 10:30 End 11:18 The results are provisional until the end of the time limit for protests and appeals and the completion of the technical checks.

These data/results cannot be reproduced, stored and/or transmitted in whole or in part by any manner of electronic, mechanical, photocopying, recording, broadcasting or otherwise now known or herein after developed without the previous express consent by the copyright owner, except for reproduction in daily press and regular printed publications on sale to the public within 60 days of the event related to those data/results and always provided that copyright symbol appears together as follows below.

© DORNA WSBK ORGANIZATION Srl 2022

**Grand Ridge Brewery Australian Round, 17-20 November 2022**  
**Best Sectors & Speed Free Practice 1st Session**

| BEST LAP |                     |                                   |
|----------|---------------------|-----------------------------------|
| 1        | 64 F. CARICASULO    | Ducati Panigale V2 1'34.067       |
| 2        | 77 D. AEGERTER      | Yamaha YZF R6 1'34.714            |
| 3        | 66 N. TUULI         | MV Agusta F3 800 RR 1'34.783      |
| 4        | 32 D. BAYLISS       | Ducati Panigale V2 1'34.831       |
| 5        | 94 A. VERDOIA       | Yamaha YZF R6 1'34.859            |
| 6        | 11 N. BULEGA        | Ducati Panigale V2 1'34.881       |
| 7        | 7 L. BALDASSARRI    | Yamaha YZF R6 1'34.962            |
| 8        | 16 J. CLUZEL        | Yamaha YZF R6 1'35.124            |
| 9        | 55 Y. MONTELLA      | Kawasaki ZX-6R 1'35.141           |
| 10       | 62 S. MANZI         | Triumph Street Triple RS 1'35.268 |
| 11       | 25 M. BRENNER       | Yamaha YZF R6 1'35.332            |
| 12       | 92 M. SCHROETTER    | MV Agusta F3 800 RR 1'35.563      |
| 13       | 38 H. SOOMER        | Triumph Street Triple RS 1'35.710 |
| 14       | 3 R. DE ROSA        | Ducati Panigale V2 1'35.724       |
| 15       | 56 P. SEBESTYEN     | Yamaha YZF R6 1'35.764            |
| 16       | 10 U. ORRADRE       | Yamaha YZF R6 1'35.963            |
| 17       | 61 C. ONCU          | Kawasaki ZX-6R 1'36.052           |
| 18       | 91 L. BERNARDI      | Ducati Panigale V2 1'36.123       |
| 19       | 50 D. VOSTATEK      | Yamaha YZF R6 1'36.384            |
| 20       | 99 A. HUERTAS       | Kawasaki ZX-6R 1'36.478           |
| 21       | 9 S. JESPERSEN      | Yamaha YZF R6 1'37.143            |
| 22       | 69 T. BOOTH-AMOS    | Kawasaki ZX-6R 1'37.271           |
| 23       | 28 G. VAN STRAALLEN | Yamaha YZF R6 1'38.945            |
| 24       | 24 L. TACCINI       | Yamaha YZF R6 1'39.078            |

| SPEED |                     |                                |
|-------|---------------------|--------------------------------|
| 1     | 11 N. BULEGA        | Ducati Panigale V2 279,1       |
| 2     | 92 M. SCHROETTER    | MV Agusta F3 800 RR 278,4      |
| 3     | 32 D. BAYLISS       | Ducati Panigale V2 276,9       |
| 4     | 61 C. ONCU          | Kawasaki ZX-6R 275,5           |
| 5     | 66 N. TUULI         | MV Agusta F3 800 RR 275,5      |
| 6     | 7 L. BALDASSARRI    | Yamaha YZF R6 275,5            |
| 7     | 64 F. CARICASULO    | Ducati Panigale V2 274,8       |
| 8     | 9 S. JESPERSEN      | Yamaha YZF R6 274,1            |
| 9     | 24 L. TACCINI       | Yamaha YZF R6 274,1            |
| 10    | 3 R. DE ROSA        | Ducati Panigale V2 274,1       |
| 11    | 56 P. SEBESTYEN     | Yamaha YZF R6 274,1            |
| 12    | 55 Y. MONTELLA      | Kawasaki ZX-6R 273,4           |
| 13    | 77 D. AEGERTER      | Yamaha YZF R6 273,4            |
| 14    | 10 U. ORRADRE       | Yamaha YZF R6 272,7            |
| 15    | 99 A. HUERTAS       | Kawasaki ZX-6R 271,4           |
| 16    | 62 S. MANZI         | Triumph Street Triple RS 271,4 |
| 17    | 16 J. CLUZEL        | Yamaha YZF R6 271,4            |
| 18    | 91 L. BERNARDI      | Ducati Panigale V2 271,4       |
| 19    | 50 D. VOSTATEK      | Yamaha YZF R6 270,7            |
| 20    | 38 H. SOOMER        | Triumph Street Triple RS 270,0 |
| 21    | 94 A. VERDOIA       | Yamaha YZF R6 270,0            |
| 22    | 69 T. BOOTH-AMOS    | Kawasaki ZX-6R 269,3           |
| 23    | 28 G. VAN STRAALLEN | Yamaha YZF R6 268,7            |
| 24    | 25 M. BRENNER       | Yamaha YZF R6 268,0            |

| SEG. 1 |                     |        | SEG. 2 |                     |        | SEG. 3 |                     |        | SEG. 4 |                     |        |
|--------|---------------------|--------|--------|---------------------|--------|--------|---------------------|--------|--------|---------------------|--------|
| 1      | 64 F. CARICASULO    | 22.518 | 1      | 64 F. CARICASULO    | 27.098 | 1      | 32 D. BAYLISS       | 18.008 | 1      | 64 F. CARICASULO    | 26.309 |
| 2      | 32 D. BAYLISS       | 22.602 | 2      | 66 N. TUULI         | 27.214 | 2      | 77 D. AEGERTER      | 18.038 | 2      | 11 N. BULEGA        | 26.523 |
| 3      | 77 D. AEGERTER      | 22.623 | 3      | 7 L. BALDASSARRI    | 27.248 | 3      | 11 N. BULEGA        | 18.063 | 3      | 94 A. VERDOIA       | 26.566 |
| 4      | 11 N. BULEGA        | 22.646 | 4      | 94 A. VERDOIA       | 27.253 | 4      | 94 A. VERDOIA       | 18.082 | 4      | 77 D. AEGERTER      | 26.581 |
| 5      | 7 L. BALDASSARRI    | 22.661 | 5      | 77 D. AEGERTER      | 27.267 | 5      | 7 L. BALDASSARRI    | 18.127 | 5      | 92 M. SCHROETTER    | 26.583 |
| 6      | 55 Y. MONTELLA      | 22.671 | 6      | 62 S. MANZI         | 27.289 | 6      | 64 F. CARICASULO    | 18.139 | 6      | 38 H. SOOMER        | 26.602 |
| 7      | 66 N. TUULI         | 22.796 | 7      | 11 N. BULEGA        | 27.290 | 7      | 16 J. CLUZEL        | 18.140 | 7      | 32 D. BAYLISS       | 26.609 |
| 8      | 94 A. VERDOIA       | 22.829 | 8      | 16 J. CLUZEL        | 27.373 | 8      | 66 N. TUULI         | 18.152 | 8      | 66 N. TUULI         | 26.621 |
| 9      | 25 M. BRENNER       | 22.857 | 9      | 38 H. SOOMER        | 27.394 | 9      | 55 Y. MONTELLA      | 18.153 | 9      | 16 J. CLUZEL        | 26.630 |
| 10     | 16 J. CLUZEL        | 22.882 | 10     | 25 M. BRENNER       | 27.400 | 10     | 38 H. SOOMER        | 18.201 | 10     | 25 M. BRENNER       | 26.646 |
| 11     | 92 M. SCHROETTER    | 22.900 | 11     | 56 P. SEBESTYEN     | 27.453 | 11     | 25 M. BRENNER       | 18.217 | 11     | 62 S. MANZI         | 26.705 |
| 12     | 3 R. DE ROSA        | 22.904 | 12     | 55 Y. MONTELLA      | 27.513 | 12     | 10 U. ORRADRE       | 18.220 | 12     | 7 L. BALDASSARRI    | 26.706 |
| 13     | 61 C. ONCU          | 22.928 | 13     | 92 M. SCHROETTER    | 27.525 | 13     | 56 P. SEBESTYEN     | 18.234 | 13     | 55 Y. MONTELLA      | 26.741 |
| 14     | 62 S. MANZI         | 22.938 | 14     | 32 D. BAYLISS       | 27.558 | 14     | 62 S. MANZI         | 18.253 | 14     | 56 P. SEBESTYEN     | 26.775 |
| 15     | 56 P. SEBESTYEN     | 22.952 | 15     | 3 R. DE ROSA        | 27.563 | 15     | 92 M. SCHROETTER    | 18.261 | 15     | 91 L. BERNARDI      | 26.805 |
| 16     | 91 L. BERNARDI      | 22.999 | 16     | 50 D. VOSTATEK      | 27.668 | 16     | 91 L. BERNARDI      | 18.286 | 16     | 10 U. ORRADRE       | 26.806 |
| 17     | 38 H. SOOMER        | 23.053 | 17     | 61 C. ONCU          | 27.681 | 17     | 3 R. DE ROSA        | 18.294 | 17     | 61 C. ONCU          | 26.864 |
| 18     | 99 A. HUERTAS       | 23.055 | 18     | 10 U. ORRADRE       | 27.685 | 18     | 61 C. ONCU          | 18.344 | 18     | 3 R. DE ROSA        | 26.920 |
| 19     | 10 U. ORRADRE       | 23.179 | 19     | 9 S. JESPERSEN      | 27.814 | 19     | 50 D. VOSTATEK      | 18.349 | 19     | 50 D. VOSTATEK      | 26.979 |
| 20     | 9 S. JESPERSEN      | 23.223 | 20     | 99 A. HUERTAS       | 27.890 | 20     | 99 A. HUERTAS       | 18.398 | 20     | 99 A. HUERTAS       | 27.042 |
| 21     | 50 D. VOSTATEK      | 23.230 | 21     | 91 L. BERNARDI      | 27.922 | 21     | 69 T. BOOTH-AMOS    | 18.534 | 21     | 69 T. BOOTH-AMOS    | 27.258 |
| 22     | 69 T. BOOTH-AMOS    | 23.327 | 22     | 69 T. BOOTH-AMOS    | 27.986 | 22     | 9 S. JESPERSEN      | 18.546 | 22     | 9 S. JESPERSEN      | 27.265 |
| 23     | 28 G. VAN STRAALLEN | 23.485 | 23     | 24 L. TACCINI       | 28.424 | 23     | 24 L. TACCINI       | 18.825 | 23     | 24 L. TACCINI       | 27.551 |
| 24     | 24 L. TACCINI       | 23.646 | 24     | 28 G. VAN STRAALLEN | 28.583 | 24     | 28 G. VAN STRAALLEN | 18.977 | 24     | 28 G. VAN STRAALLEN | 27.593 |

18/11/2022

These data/results cannot be reproduced, stored and/or transmitted in whole or in part by any manner of electronic, mechanical, photocopying, recording, broadcasting or otherwise now known or herein after developed without the previous express consent by the copyright owner, except for reproduction in daily press and regular printed publications on sale to the public within 60 days of the event related to those data/results and always provided that copyright symbol appears together as follows below.

© DORNA WSBK ORGANIZATION Srl 2022

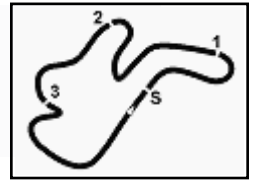

Phillip Island 4.445 m

**Grand Ridge Brewery Australian Round, 17-20 November 2022**  
**Ideal Times Free Practice 1st Session**

| No.                       | Rider                      | Nat | Bike                     | Seg. 1           | Seg. 2           | Seg. 3                  | Seg. 4           | Ideal Time                  |      |       |
|---------------------------|----------------------------|-----|--------------------------|------------------|------------------|-------------------------|------------------|-----------------------------|------|-------|
|                           |                            |     |                          | Diff. 1          | Diff. 2          | Diff. 3                 | Diff. 4          | Best Lap                    | Pos. | Diff. |
| 1                         | <b>64 F. CARICASULO</b>    | ITA | Ducati Panigale V2       | <b>22.518</b>    | <b>27.098</b>    | 18.139<br>+0.003        | <b>26.309</b>    | <b>1'34.064</b><br>1'34.067 | 1    | 0.003 |
| 2                         | <b>77 D. AEGERTER</b>      | SUI | Yamaha YZF R6            | 22.623<br>+0.080 | 27.267<br>+0.125 | 18.038                  | 26.581           | <b>1'34.509</b><br>1'34.714 | 2    | 0.205 |
| 3                         | <b>11 N. BULEGA</b>        | ITA | Ducati Panigale V2       | 22.646<br>+0.082 | 27.290<br>+0.093 | 18.063                  | 26.523<br>+0.184 | <b>1'34.522</b><br>1'34.881 | 6    | 0.359 |
| 4                         | <b>94 A. VERDOIA</b>       | FRA | Yamaha YZF R6            | 22.829           | 27.253<br>+0.113 | 18.082<br>+0.016        | 26.566           | <b>1'34.730</b><br>1'34.859 | 5    | 0.129 |
| 5                         | <b>7 L. BALDASSARRI</b>    | ITA | Yamaha YZF R6            | 22.661<br>+0.119 | 27.248           | 18.127<br>+0.028        | 26.706<br>+0.073 | <b>1'34.742</b><br>1'34.962 | 7    | 0.220 |
| 6                         | <b>32 D. BAYLISS</b>       | AUS | Ducati Panigale V2       | 22.602           | 27.558           | <b>18.008</b><br>+0.054 | 26.609           | <b>1'34.777</b><br>1'34.831 | 4    | 0.054 |
| 7                         | <b>66 N. TUULI</b>         | FIN | MV Agusta F3 800 RR      | 22.796           | 27.214           | 18.152                  | 26.621           | <b>1'34.783</b><br>1'34.783 | 3    |       |
| 8                         | <b>16 J. CLUZEL</b>        | FRA | Yamaha YZF R6            | 22.882           | 27.373<br>+0.099 | 18.140                  | 26.630           | <b>1'35.025</b><br>1'35.124 | 8    | 0.099 |
| 9                         | <b>55 Y. MONTELLA</b>      | ITA | Kawasaki ZX-6R           | 22.671<br>+0.042 | 27.513           | 18.153<br>+0.021        | 26.741           | <b>1'35.078</b><br>1'35.141 | 9    | 0.063 |
| 10                        | <b>25 M. BRENNER</b>       | SUI | Yamaha YZF R6            | 22.857<br>+0.116 | 27.400<br>+0.033 | 18.217<br>+0.063        | 26.646           | <b>1'35.120</b><br>1'35.332 | 11   | 0.212 |
| 11                        | <b>62 S. MANZI</b>         | ITA | Triumph Street Triple RS | 22.938           | 27.289<br>+0.060 | 18.253                  | 26.705<br>+0.023 | <b>1'35.185</b><br>1'35.268 | 10   | 0.083 |
| 12                        | <b>38 H. SOOMER</b>        | EST | Triumph Street Triple RS | 23.053<br>+0.039 | 27.394           | 18.201<br>+0.037        | 26.602<br>+0.384 | <b>1'35.250</b><br>1'35.710 | 13   | 0.460 |
| 13                        | <b>92 M. SCHROETTER</b>    | GER | MV Agusta F3 800 RR      | 22.900<br>+0.076 | 27.525<br>+0.218 | 18.261                  | 26.583           | <b>1'35.269</b><br>1'35.563 | 12   | 0.294 |
| 14                        | <b>56 P. SEBESTYEN</b>     | HUN | Yamaha YZF R6            | 22.952<br>+0.080 | 27.453           | 18.234                  | 26.775<br>+0.270 | <b>1'35.414</b><br>1'35.764 | 15   | 0.350 |
| 15                        | <b>3 R. DE ROSA</b>        | ITA | Ducati Panigale V2       | 22.904           | 27.563           | 18.294<br>+0.043        | 26.920           | <b>1'35.681</b><br>1'35.724 | 14   | 0.043 |
| 16                        | <b>61 C. ONCU</b>          | TUR | Kawasaki ZX-6R           | 22.928<br>+0.234 | 27.681           | 18.344<br>+0.001        | 26.864           | <b>1'35.817</b><br>1'36.052 | 17   | 0.235 |
| 17                        | <b>10 U. ORRADRE</b>       | ESP | Yamaha YZF R6            | 23.179<br>+0.032 | 27.685           | 18.220<br>+0.041        | 26.806           | <b>1'35.890</b><br>1'35.963 | 16   | 0.073 |
| 18                        | <b>91 L. BERNARDI</b>      | SMR | Ducati Panigale V2       | 22.999           | 27.922           | 18.286<br>+0.111        | 26.805           | <b>1'36.012</b><br>1'36.123 | 18   | 0.111 |
| 19                        | <b>50 D. VOSTATEK</b>      | CZE | Yamaha YZF R6            | 23.230           | 27.668<br>+0.135 | 18.349<br>+0.023        | 26.979           | <b>1'36.226</b><br>1'36.384 | 19   | 0.158 |
| 20                        | <b>99 A. HUERTAS</b>       | ESP | Kawasaki ZX-6R           | 23.055<br>+0.075 | 27.890           | 18.398<br>+0.017        | 27.042<br>+0.001 | <b>1'36.385</b><br>1'36.478 | 20   | 0.093 |
| 21                        | <b>9 S. JESPERSEN</b>      | DEN | Yamaha YZF R6            | 23.223<br>+0.254 | 27.814           | 18.546<br>+0.021        | 27.265<br>+0.020 | <b>1'36.848</b><br>1'37.143 | 21   | 0.295 |
| 22                        | <b>69 T. BOOTH-AMOS</b>    | GBR | Kawasaki ZX-6R           | 23.327           | 27.986           | 18.534<br>+0.109        | 27.258<br>+0.057 | <b>1'37.105</b><br>1'37.271 | 22   | 0.166 |
| 23                        | <b>24 L. TACCINI</b>       | ITA | Yamaha YZF R6            | 23.646           | 28.424<br>+0.204 | 18.825<br>+0.309        | 27.551<br>+0.119 | <b>1'38.446</b><br>1'39.078 | 24   | 0.632 |
| 24                        | <b>28 G. VAN STRAALLEN</b> | NED | Yamaha YZF R6            | 23.485<br>+0.196 | 28.583<br>+0.012 | 18.977<br>+0.099        | 27.593           | <b>1'38.638</b><br>1'38.945 | 23   | 0.307 |
| <b>Overall Ideal Time</b> |                            |     |                          | 22.518           | 27.098           | 18.008                  | 26.309           | <b>1'33.933</b>             |      |       |

18/11/2022

These data/results cannot be reproduced, stored and/or transmitted in whole or in part by any manner of electronic, mechanical, photocopying, recording, broadcasting or otherwise now known or herein after developed without the previous express consent by the copyright owner, except for reproduction in daily press and regular printed publications on sale to the public within 60 days of the event related to those data/results and always provided that copyright symbol appears together as follows below.

© DORNA WSBK ORGANIZATION Srl 2022

**FIGR PERUGIA TIMING**







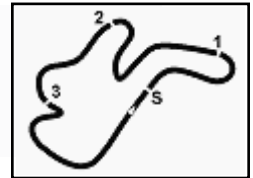

Phillip Island 4.445 m

**Grand Ridge Brewery Australian Round, 17-20 November 2022**  
**Chronological Analysis Free Practice 1st Session**

4 / 5

|    |               |               |               |               |                 |              |              |
|----|---------------|---------------|---------------|---------------|-----------------|--------------|--------------|
| 9  | 27.385        | 32.772        | 19.090        | 5'16.400      | 6'35.647P       | 266,0        | 10:48'29.067 |
| 10 | 34.493        | 28.698        | 18.989        | 28.258        | 1'50.438P       |              | 10:50'19.505 |
| 11 | 23.998        | 28.217        | 18.654        | 27.301        | 1'38.170        | 266,7        | 10:51'57.675 |
| 12 | 23.615        | 28.327        | 18.715        | 27.385        | 1'38.042        | 266,7        | 10:53'35.717 |
| 13 | 23.538        | 28.150        | 18.650        | 27.168        | 1'37.506        | 265,4        | 10:55'13.223 |
| 14 | 23.635        | 27.919        | 18.612        | 27.322        | 1'37.488        | 265,4        | 10:56'50.711 |
| 15 | 25.259        | 28.032        | 18.668        | 27.146        | 1'39.105        | 268,0        | 10:58'29.816 |
| 16 | 23.229        | 28.070        | 18.485        | 27.095        | 1'36.879        | <b>272,7</b> | 11:00'06.695 |
| 17 | 23.486        | 31.233        | 20.062        | 7'51.968      | 9'06.749P       | 268,7        | 11:09'13.444 |
| 18 | 36.639        | 30.821        | 18.829        | 27.409        | 1'53.698P       |              | 11:11'07.142 |
| 19 | 23.398        | 27.931        | <b>18.220</b> | 26.988        | 1'36.537        | 270,0        | 11:12'43.679 |
| 20 | 23.211        | <b>27.685</b> | 18.261        | <b>26.806</b> | <b>1'35.963</b> | 270,7        | 11:14'19.642 |
| 21 | <b>23.179</b> | 27.722        | 18.405        | 27.024        | 1'36.330        | 272,0        | 11:15'55.972 |

| 19° 50 D. VOSTATEK [1'36.384] |               |               |               |               |                 |              |              |
|-------------------------------|---------------|---------------|---------------|---------------|-----------------|--------------|--------------|
| Lap                           | Seg1          | Seg2          | Seg3          | Seg4          | Lap Time        | km/h         | Local Time   |
| 1                             |               |               |               |               |                 |              | 10:30'06.765 |
| 2                             | 35.573        | 29.336        | 19.533        | 28.149        | 1'52.591P       |              | 10:31'59.356 |
| 3                             | 24.500        | 28.759        | 19.045        | 27.630        | 1'39.934        | 258,4        | 10:33'39.290 |
| 4                             | 24.062        | 28.328        | 18.681        | 27.592        | 1'38.663        | 262,8        | 10:35'17.953 |
| 5                             | 24.487        | 28.521        | 18.547        | 27.098        | 1'38.653        | 264,1        | 10:36'56.606 |
| 6                             | 23.547        | 28.086        | 18.779        | 27.203        | 1'37.615        | 267,3        | 10:38'34.221 |
| 7                             | 25.452        | 28.050        | 32.781        | 9'32.065      | 10'58.348P      | 260,2        | 10:49'32.569 |
| 8                             | 35.163        | 28.484        | 18.906        | 27.490        | 1'50.043P       |              | 10:51'22.612 |
| 9                             | 23.780        | 28.294        | 18.667        | 27.377        | 1'38.118        | 262,8        | 10:53'00.730 |
| 10                            | 24.023        | 28.403        | 20.324        | 28.448        | 1'41.198        | 260,9        | 10:54'41.928 |
| 11                            | 24.898        | 30.586        | 18.698        | 27.251        | 1'41.433        | 257,8        | 10:56'23.361 |
| 12                            | 23.478        | 28.168        | 18.502        | 27.332        | 1'37.480        | 266,7        | 10:58'00.841 |
| 13                            | 23.769        | 28.061        | 18.649        | 27.454        | 1'37.933        | 265,4        | 10:59'38.774 |
| 14                            | 23.671        | 28.133        | 18.474        | 27.563        | 1'37.841        | 264,7        | 11:01'16.615 |
| 15                            | 24.499        | 29.958        | 19.546        | 6'42.850      | 7'56.853P       | 262,8        | 11:09'13.468 |
| 16                            | 36.700        | 29.342        | 18.607        | 27.156        | 1'51.805P       |              | 11:11'05.273 |
| 17                            | 23.487        | <b>27.668</b> | <b>18.349</b> | 27.018        | 1'36.522        | 269,3        | 11:12'41.795 |
| 18                            | <b>23.230</b> | 27.803        | 18.372        | <b>26.979</b> | <b>1'36.384</b> | 270,0        | 11:14'18.179 |
| 19                            | 23.733        | 29.274        | 19.026        | 27.452        | 1'39.485        | <b>270,7</b> | 11:15'57.664 |

| 17° 61 C. ONCU [1'36.052] |               |               |               |               |                 |              |              |
|---------------------------|---------------|---------------|---------------|---------------|-----------------|--------------|--------------|
| Lap                       | Seg1          | Seg2          | Seg3          | Seg4          | Lap Time        | km/h         | Local Time   |
| 1                         |               |               |               |               |                 |              | 10:30'22.085 |
| 2                         | 35.125        | 29.188        | 19.464        | 29.645        | 1'53.422P       |              | 10:32'15.507 |
| 3                         | 23.822        | 28.247        | 18.853        | 27.203        | 1'38.125        | 270,7        | 10:33'53.632 |
| 4                         | 23.469        | 27.957        | 18.508        | 27.240        | 1'37.174        | 269,3        | 10:35'30.806 |
| 5                         | 23.390        | 27.834        | 18.501        | 27.210        | 1'36.935        | 268,7        | 10:37'07.741 |
| 6                         | 27.112        | 29.882        | 18.556        | 28.115        | 1'43.665        | 268,0        | 10:38'51.406 |
| 7                         | 23.196        | 27.912        | 18.485        | 29.732        | 1'39.325        | 269,3        | 10:40'30.731 |
| 8                         | 23.036        | 27.961        | 18.982        | 33.236        | 1'43.215        | 272,0        | 10:42'13.946 |
| 9                         | 23.216        | 27.993        | <b>18.344</b> | 27.069        | 1'36.622        | 271,4        | 10:43'50.568 |
| 10                        | 35.557        | 30.480        | 18.741        | 7'01.317      | 8'26.095P       | 270,7        | 10:52'16.663 |
| 11                        | 34.177        | 27.911        | 18.586        | 27.218        | 1'47.892P       |              | 10:54'04.555 |
| 12                        | 23.127        | 28.225        | 18.494        | 27.057        | 1'36.903        | 270,7        | 10:55'41.458 |
| 13                        | 23.162        | <b>27.681</b> | 18.345        | <b>26.864</b> | <b>1'36.052</b> | 270,7        | 10:57'17.510 |
| 14                        | 22.976        | 27.720        | 18.409        | 27.054        | 1'36.159        | <b>275,5</b> | 10:58'53.669 |
| 15                        | <b>22.928</b> | 27.684        | 18.374        | 27.177        | 1'36.163        | 270,7        | 11:00'29.832 |
| 16                        | 25.324        | 28.456        | 18.483        | 27.547        | 1'39.810        | 269,3        | 11:02'09.642 |
| 17                        | 23.314        | 28.762        | 18.821        | 27.221        | 1'38.118        | 270,0        | 11:03'47.760 |
| 18                        | 23.025        | 28.271        | 18.986        | 27.161        | 1'37.443        | 270,7        | 11:05'25.203 |
| 19                        | 27.116        | 27.892        | 18.433        | 27.289        | 1'40.730        | 270,0        | 11:07'05.933 |
| 20                        | 23.036        | 27.858        | 18.351        | 27.079        | 1'36.324        | 272,0        | 11:08'42.257 |
| 21                        | 23.085        | 28.298        | 18.415        | 27.009        | 1'36.807        | 274,1        | 11:10'19.064 |
| 22                        | 23.361        | 28.287        | 18.531        | 27.162        | 1'37.341        | 273,4        | 11:11'56.405 |
| 23                        | 23.085        | 27.940        | 18.421        | 27.087        | 1'36.533        | 270,0        | 11:13'32.938 |
| 24                        | 27.261        | 31.731        | 19.125        | 28.363        | 1'46.480        | 272,0        | 11:15'19.418 |

| 20° 99 A. HUERTAS [1'36.478] |               |               |               |               |                 |              |              |
|------------------------------|---------------|---------------|---------------|---------------|-----------------|--------------|--------------|
| Lap                          | Seg1          | Seg2          | Seg3          | Seg4          | Lap Time        | km/h         | Local Time   |
| 1                            |               |               |               |               |                 |              | 10:30'23.664 |
| 2                            | 34.710        | 28.886        | 19.131        | 27.912        | 1'50.639P       |              | 10:32'14.303 |
| 3                            | 24.748        | 28.795        | 18.874        | 27.167        | 1'39.584        | 262,1        | 10:33'53.887 |
| 4                            | 23.370        | 28.216        | 18.558        | <b>27.042</b> | 1'37.186        | 270,0        | 10:35'31.073 |
| 5                            | 23.505        | 28.113        | 18.521        | 27.091        | 1'37.230        | 270,0        | 10:37'08.303 |
| 6                            | 24.051        | 30.053        | 18.604        | 27.444        | 1'40.152        | 268,0        | 10:38'48.455 |
| 7                            | 23.490        | 28.254        | 18.739        | 27.525        | 1'38.008        | 264,7        | 10:40'26.463 |
| 8                            | 23.584        | 31.059        | 21.130        | 28.495        | 1'44.268        | 265,4        | 10:42'10.731 |
| 9                            | 23.441        | 28.203        | 18.410        | 27.167        | 1'37.221        | 269,3        | 10:43'47.952 |
| 10                           | 24.226        | 32.988        | 20.051        | 7'59.324      | 9'16.589P       | 266,7        | 10:53'04.541 |
| 11                           | 35.498        | 28.591        | 18.711        | 27.388        | 1'50.188P       |              | 10:54'54.729 |
| 12                           | 23.434        | 28.329        | 18.596        | 27.333        | 1'37.692        | 265,4        | 10:56'32.421 |
| 13                           | 23.417        | 28.069        | 18.570        | 27.299        | 1'37.355        | 267,3        | 10:58'09.776 |
| 14                           | 23.366        | 28.110        | 18.652        | 27.227        | 1'37.355        | 266,7        | 10:59'47.131 |
| 15                           | 23.357        | 30.546        | 18.401        | 27.081        | 1'39.385        | 266,0        | 11:01'26.516 |
| 16                           | 23.130        | <b>27.890</b> | 18.415        | 27.043        | <b>1'36.478</b> | 270,0        | 11:03'02.994 |
| 17                           | <b>23.055</b> | 28.157        | 18.403        | 27.196        | 1'36.811        | <b>271,4</b> | 11:04'39.805 |
| 18                           | 23.316        | 30.144        | 18.456        | 27.173        | 1'39.089        | 268,7        | 11:06'18.894 |
| 19                           | 23.187        | 28.156        | 18.457        | 3'13.259      | 4'23.059P       | <b>271,4</b> | 11:10'41.953 |
| 20                           | 36.681        | 30.058        | 18.465        | 27.264        | 1'52.468P       |              | 11:12'34.421 |
| 21                           | 23.159        | 28.141        | 18.489        | 27.162        | 1'36.951        | 270,0        | 11:14'11.372 |
| 22                           | 23.224        | 27.986        | <b>18.398</b> | 27.185        | 1'36.793        | 269,3        | 11:15'48.165 |

| 18° 91 L. BERNARDI [1'36.123] |        |        |               |          |           |       |              |
|-------------------------------|--------|--------|---------------|----------|-----------|-------|--------------|
| Lap                           | Seg1   | Seg2   | Seg3          | Seg4     | Lap Time  | km/h  | Local Time   |
| 1                             |        |        |               |          |           |       | 10:30'10.933 |
| 2                             | 36.306 | 30.165 | 20.200        | 28.220   | 1'54.891P |       | 10:32'05.824 |
| 3                             | 24.582 | 29.435 | 19.434        | 27.843   | 1'41.294  | 257,8 | 10:33'47.118 |
| 4                             | 24.059 | 28.736 | 19.004        | 27.351   | 1'39.150  | 264,7 | 10:35'26.268 |
| 5                             | 24.153 | 28.968 | 19.025        | 6'04.354 | 7'16.500P | 265,4 | 10:42'42.768 |
| 6                             | 39.290 | 29.070 | 19.049        | 27.507   | 1'54.916P |       | 10:44'37.684 |
| 7                             | 24.166 | 28.738 | 18.844        | 27.370   | 1'39.118  | 261,5 | 10:46'16.802 |
| 8                             | 23.862 | 28.879 | 18.937        | 27.573   | 1'39.251  | 266,0 | 10:47'56.053 |
| 9                             | 24.004 | 28.504 | 18.784        | 27.333   | 1'38.625  | 266,0 | 10:49'34.678 |
| 10                            | 23.842 | 28.600 | 18.759        | 27.295   | 1'38.496  | 268,0 | 10:51'13.174 |
| 11                            | 23.593 | 28.354 | 18.545        | 27.339   | 1'37.831  | 266,7 | 10:52'51.005 |
| 12                            | 23.834 | 30.954 | 20.377        | 27.244   | 1'42.409  | 264,7 | 10:54'33.414 |
| 13                            | 23.687 | 28.249 | 18.611        | 27.150   | 1'37.697  | 264,7 | 10:56'11.111 |
| 14                            | 23.438 | 28.225 | 18.447        | 27.134   | 1'37.244  | 266,7 | 10:57'48.355 |
| 15                            | 23.288 | 28.152 | 18.410        | 27.197   | 1'37.047  | 266,7 | 10:59'25.402 |
| 16                            | 23.373 | 28.036 | 18.316        | 27.323   | 1'37.048  | 264,7 | 11:01'02.450 |
| 17                            | 23.877 | 30.069 | 18.949        | 6'31.279 | 7'44.174P | 266,0 | 11:08'46.624 |
| 18                            | 37.268 | 32.142 | 18.422        | 26.807   | 1'54.639P |       | 11:10'41.263 |
| 19                            | 23.117 | 28.118 | <b>18.286</b> | 26.818   | 1'36.339  | 270,7 | 11:12'17.602 |
| 20                            | 23.185 | 27.981 | 18.445        | 26.981   | 1'36.592  | 270,0 | 11:13'54.194 |

| 21° 9 S. JESPERSEN [1'37.143] |        |        |        |          |           |       |              |
|-------------------------------|--------|--------|--------|----------|-----------|-------|--------------|
| Lap                           | Seg1   | Seg2   | Seg3   | Seg4     | Lap Time  | km/h  | Local Time   |
| 1                             |        |        |        |          |           |       | 10:30'08.102 |
| 2                             | 35.966 | 30.093 | 19.606 | 28.236   | 1'53.901P |       | 10:32'02.003 |
| 3                             | 23.896 | 28.467 | 19.156 | 27.508   | 1'39.027  | 272,7 | 10:33'41.030 |
| 4                             | 23.338 | 28.064 | 18.853 | 27.333   | 1'37.588  | 270,7 | 10:35'18.618 |
| 5                             | 23.512 | 27.983 | 18.578 | 27.470   | 1'37.543  | 268,0 | 10:36'56.161 |
| 6                             | 23.356 | 28.297 | 18.913 | 27.446   | 1'38.012  | 268,0 | 10:38'34.173 |
| 7                             | 25.871 | 28.353 | 18.890 | 27.513   | 1'40.627  | 268,7 | 10:40'14.800 |
| 8                             | 23.676 | 29.398 | 18.868 | 6'47.759 | 7'59.701P | 268,7 | 10:48'14.501 |
| 9                             | 36.402 | 28.458 | 18.742 | 27.656   | 1'51.258P |       | 10:50'05.759 |
| 10                            | 23.646 | 28.588 | 18.829 | 27.414   | 1'38.477  | 268,0 | 10:51'44.236 |
| 11                            | 23.582 | 28.292 | 18.681 | 27.433   | 1'37.988  | 269,3 | 10:53'22.224 |
| 12                            | 23.413 | 28.078 | 18.700 | 27.397   | 1'37.588  | 268,0 | 10:54'59.812 |

18/11/2022 P = Pits In/Out - C = Lap Time Cancelled

These data/results cannot be reproduced, stored and/or transmitted in whole or in part by any manner of electronic, mechanical, photocopying, recording, broadcasting or otherwise now known or herein after developed without the previous express consent by the copyright owner, except for reproduction in daily press and regular printed publications on sale to the public within 60 days of the event related to those data/results and always provided that copyright symbol appears together as follows below.

© DORNA WSBK ORGANIZATION Srl 2022



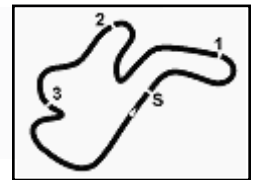

Phillip Island 4.445 m

**Grand Ridge Brewery Australian Round, 17-20 November 2022**  
**Chronological Analysis Free Practice 1st Session**

5 / 5

|    |               |               |               |               |                 |              |              |    |               |        |        |           |                 |       |              |
|----|---------------|---------------|---------------|---------------|-----------------|--------------|--------------|----|---------------|--------|--------|-----------|-----------------|-------|--------------|
| 13 | 23.549        | 28.165        | 18.584        | 27.293        | 1'37.591        | 268,0        | 10:56'37.403 | 11 | 24.099        | 29.059 | 19.390 | 27.790    | 1'40.338        | 264,7 | 10:47'11.697 |
| 14 | 23.546        | 28.103        | 18.644        | <b>27.265</b> | 1'37.558        | 269,3        | 10:58'14.961 | 12 | 24.278        | 33.993 | 19.441 | 29.124    | 1'46.836        | 265,4 | 10:48'58.533 |
| 15 | 24.581        | 30.535        | 19.746        | 6'53.113      | 8'07.975P       | 269,3        | 11:06'22.936 | 13 | 24.198        | 28.984 | 19.224 | 28.030    | 1'40.436        | 266,7 | 10:50'38.969 |
| 16 | 34.486        | 28.230        | 19.510        | 27.342        | 1'49.568P       |              | 11:08'12.504 | 14 | 23.794        | 28.946 | 19.012 | 27.485    | 1'39.237C       | 268,0 | 10:52'18.206 |
| 17 | 23.477        | <b>27.814</b> | 18.567        | 27.285        | <b>1'37.143</b> | 270,7        | 11:09'49.647 | 15 | 23.676        | 28.578 | 19.142 | 10'01.122 | 11'12.518P      | 268,7 | 11:03'30.724 |
| 18 | 23.667        | 28.029        | 18.682        | 27.362        | 1'37.740        | 272,0        | 11:11'27.387 | 16 | 38.312        | 29.917 | 19.392 | 27.874    | 1'55.495P       |       | 11:05'26.219 |
| 19 | 23.578        | 28.019        | 18.649        | 27.422        | 1'37.668        | 270,0        | 11:13'05.055 | 17 | 23.964        | 29.225 | 19.207 | 27.656    | 1'40.052        | 266,7 | 11:07'06.271 |
| 20 | 23.535        | 28.007        | 18.738        | 27.929        | 1'38.209        | 271,4        | 11:14'43.264 | 18 | <b>23.646</b> | 28.628 | 19.134 | 27.670    | <b>1'39.078</b> | 270,0 | 11:08'45.349 |
| 21 | <b>23.223</b> | 27.924        | <b>18.546</b> | 27.192        | 1'36.885C       | <b>274,1</b> | 11:16'20.149 | 19 | 23.880        | 28.897 | 19.101 | 27.900    | 1'39.778        | 268,7 | 11:10'25.127 |
|    |               |               |               |               |                 |              |              | 20 | 24.085        | 28.518 | 19.091 | 31.278    | 1'42.972        | 264,7 | 11:12'08.099 |
|    |               |               |               |               |                 |              |              | 21 | 24.028        | 29.972 | 19.101 | 28.846    | 1'41.947        | 264,7 | 11:13'50.046 |
|    |               |               |               |               |                 |              |              | 22 | 24.026        | 28.873 | 18.837 | 27.940    | 1'39.676        | 264,1 | 11:15'29.722 |

**22° 69 T. BOOTH-AMOS [1'37.271]**

| Lap | Seg.1         | Seg.2         | Seg.3         | Seg.4         | Lap Time        | km/h         | Local Time   |
|-----|---------------|---------------|---------------|---------------|-----------------|--------------|--------------|
| 1   |               |               |               |               |                 |              | 10:30'35.455 |
| 2   | 35.075        | 29.731        | 19.470        | 27.466        | 1'51.742P       |              | 10:32'27.197 |
| 3   | 24.033        | 28.243        | 18.892        | 27.797        | 1'38.965C       | <b>269,3</b> | 10:34'06.162 |
| 4   | 23.721        | 28.128        | 18.828        | 27.322        | 1'37.999        | 266,7        | 10:35'44.161 |
| 5   | 23.487        | 28.059        | 18.583        | 27.436        | 1'37.565        | 266,7        | 10:37'21.726 |
| 6   | 23.450        | 28.202        | 18.817        | 27.679        | 1'38.148        | 265,4        | 10:38'59.874 |
| 7   | 23.616        | 28.210        | 18.979        | 8'07.940      | 9'18.745P       | 263,4        | 10:48'18.619 |
| 8   | 34.899        | 28.662        | 18.904        | 27.668        | 1'50.133P       |              | 10:50'08.752 |
| 9   | 23.703        | 28.072        | 18.615        | 27.512        | 1'37.902        | 264,7        | 10:51'46.654 |
| 10  | 23.609        | 28.086        | 18.629        | 27.574        | 1'37.898        | 263,4        | 10:53'24.552 |
| 11  | 23.672        | 28.177        | 18.750        | 27.455        | 1'38.054        | 264,1        | 10:55'02.606 |
| 12  | 23.559        | 28.141        | 18.697        | 27.375        | 1'37.772        | 262,8        | 10:56'40.378 |
| 13  | 23.490        | 28.170        | 18.736        | 27.395        | 1'37.791        | 264,7        | 10:58'18.169 |
| 14  | 23.633        | 39.846        | 19.361        | 6'08.545      | 7'31.385P       | 262,8        | 11:05'49.554 |
| 15  | 41.236        | 29.448        | 18.792        | 28.536        | 1'58.012P       |              | 11:07'47.566 |
| 16  | 23.401        | 28.172        | <b>18.534</b> | <b>27.258</b> | 1'37.365        | 268,7        | 11:09'24.931 |
| 17  | <b>23.327</b> | <b>27.986</b> | 18.643        | 27.315        | <b>1'37.271</b> | 266,0        | 11:11'02.202 |

**23° 28 G. VAN STRAALLEN [1'38.945]**

| Lap | Seg.1         | Seg.2         | Seg.3         | Seg.4         | Lap Time        | km/h         | Local Time   |
|-----|---------------|---------------|---------------|---------------|-----------------|--------------|--------------|
| 1   |               |               |               |               |                 |              | 10:30'26.470 |
| 2   | 35.923        | 30.042        | 19.775        | 28.079        | 1'53.819P       |              | 10:32'20.289 |
| 3   | 23.749        | 28.610        | 19.135        | 11'50.629     | 13'02.123P      | 262,1        | 10:45'22.412 |
| 4   | 39.577        | 32.063        | 20.038        | 28.006        | 1'59.684P       |              | 10:47'22.096 |
| 5   | 24.155        | 29.212        | 19.236        | 28.258        | 1'40.861        | <b>268,7</b> | 10:49'02.957 |
| 6   | 23.746        | 28.963        | 19.436        | 27.831        | 1'39.976        | 266,7        | 10:50'42.933 |
| 7   | 23.869        | 29.011        | 19.121        | 28.060        | 1'40.061        | 268,0        | 10:52'22.994 |
| 8   | 23.747        | 29.015        | 19.335        | 27.967        | 1'40.064        | 268,0        | 10:54'03.058 |
| 9   | 23.909        | 29.218        | 19.079        | 27.832        | 1'40.038        | 264,1        | 10:55'43.096 |
| 10  | 23.681        | 28.595        | 19.076        | <b>27.593</b> | <b>1'38.945</b> | 266,0        | 10:57'22.041 |
| 11  | <b>23.485</b> | 28.600        | 19.189        | 27.792        | 1'39.066        | 266,7        | 10:59'01.107 |
| 12  | 23.643        | 28.658        | 19.151        | 4'51.329      | 6'02.781P       | 264,1        | 11:05'03.888 |
| 13  | 39.164        | 29.213        | 19.501        | 28.003        | 1'55.881P       |              | 11:06'59.769 |
| 14  | 23.789        | 28.843        | 19.148        | 27.897        | 1'39.677        | 267,3        | 11:08'39.446 |
| 15  | 23.666        | 28.604        | 19.201        | 27.818        | 1'39.289        | 267,3        | 11:10'18.735 |
| 16  | 23.551        | 28.810        | <b>18.977</b> | 27.839        | 1'39.177        | 264,7        | 11:11'57.912 |
| 17  | 23.604        | <b>28.583</b> | 19.214        | 27.826        | 1'39.227        | 265,4        | 11:13'37.139 |
| 18  | 23.656        | 28.619        | 19.093        | 27.826        | 1'39.194        | 266,7        | 11:15'16.333 |

**24° 24 L. TACCINI [1'39.078]**

| Lap | Seg.1  | Seg.2         | Seg.3         | Seg.4         | Lap Time  | km/h         | Local Time   |
|-----|--------|---------------|---------------|---------------|-----------|--------------|--------------|
| 1   |        |               |               |               |           |              | 10:30'07.590 |
| 2   | 36.335 | 30.119        | 19.550        | 28.559        | 1'54.563P |              | 10:32'02.153 |
| 3   | 24.191 | 28.545        | 19.008        | <b>27.551</b> | 1'39.295  | <b>274,1</b> | 10:33'41.448 |
| 4   | 24.170 | 28.750        | <b>18.825</b> | 29.232        | 1'40.977  | 272,0        | 10:35'22.425 |
| 5   | 23.995 | 28.644        | 19.124        | 27.619        | 1'39.382  | 269,3        | 10:37'01.807 |
| 6   | 24.057 | 28.809        | 19.358        | 27.767        | 1'39.991  | 265,4        | 10:38'41.798 |
| 7   | 23.995 | <b>28.424</b> | 19.142        | 27.630        | 1'39.191  | 262,8        | 10:40'20.989 |
| 8   | 23.877 | 31.876        | 19.782        | 31.245        | 1'46.780  | 264,7        | 10:42'07.769 |
| 9   | 24.391 | 29.050        | 18.934        | 31.537        | 1'43.912  | 264,1        | 10:43'51.681 |
| 10  | 23.837 | 28.847        | 19.229        | 27.765        | 1'39.678  | 266,7        | 10:45'31.359 |

18/11/2022 P = Pits In/Out - C = Lap Time Cancelled

These data/results cannot be reproduced, stored and/or transmitted in whole or in part by any manner of electronic, mechanical, photocopying, recording, broadcasting or otherwise now known or herein after developed without the previous express consent by the copyright owner, except for reproduction in daily press and regular printed publications on sale to the public within 60 days of the event related to those data/results and always provided that copyright symbol appears together as follows below.

© DORNA WSBK ORGANIZATION Srl 2022



**Grand Ridge Brewery Australian Round, 17-20 November 2022**  
**Weather Report Free Practice 1st Session**  
Session started 10:30 - Session ended 11:18

**Air Temperature**

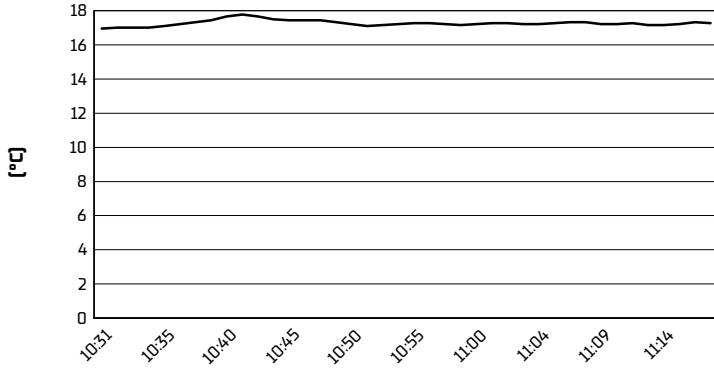

**Track Temperature**

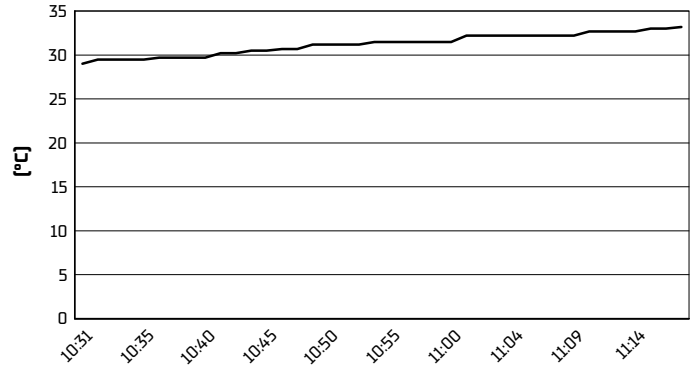

**Air Pressure**

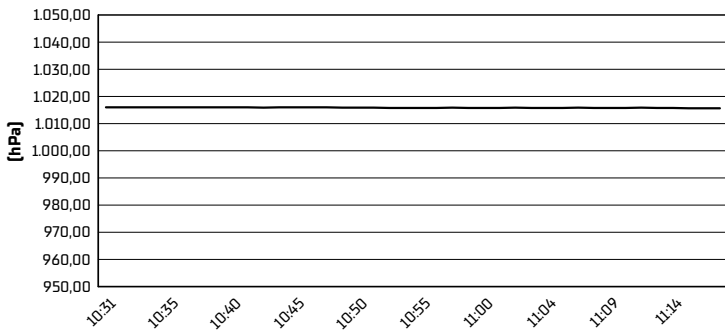

**Humidity**

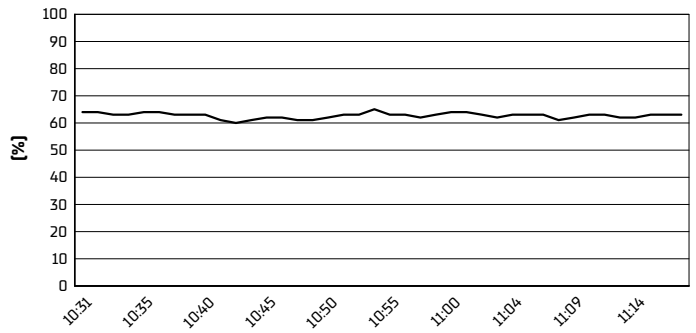

**Wind Speed**

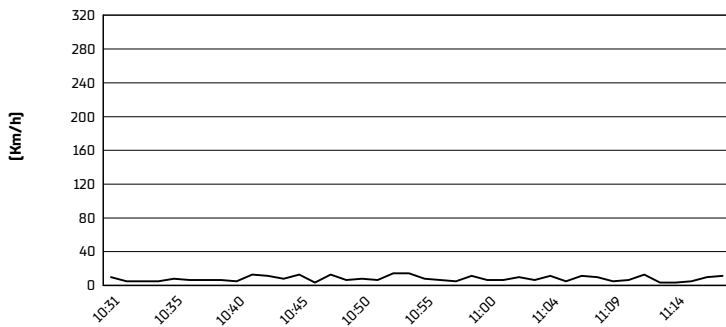

**Wind Direction**

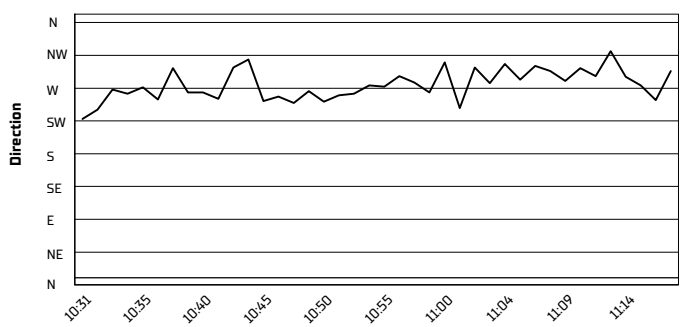

18/11/2022

These data/results cannot be reproduced, stored and/or transmitted in whole or in part by any manner of electronic, mechanical, photocopying, recording, broadcasting or otherwise now known or herein after developed without the previous express consent by the copyright owner, except for reproduction in daily press and regular printed publications on sale to the public within 60 days of the event related to those data/results and always provided that copyright symbol appears together as follows below.

© DORNA WSBK ORGANIZATION Srl 2022