

Catalunya Round, 23-25 September 2022
Results Warm Up

| No. | Rider | Nat | Team | Bike | Time | Gap | Rel. | Laps | Speed | |
|-----|-----------------------|-----|--|--------------------|-----------------|-------|-------|------|---------|--------------|
| | | | | | | | | | Avg | Max |
| 1 | 64 H. DE CANCELLIS | FRA | Prodina Racing WorldSSP300 | Kawasaki Ninja 400 | 1'55.264 | | | 7 | 145,450 | 210,1 |
| 2 | 72 V. STEEMAN | NED | MTM Kawasaki | Kawasaki Ninja 400 | 1'55.377 | 0.113 | 0.113 | 6 | 145,308 | 201,5 |
| 3 | 41 M. GARCIA | ESP | Yamaha MS Racing | Yamaha YZF-R3 | 1'55.662 | 0.398 | 0.285 | 7 | 144,950 | 206,9 |
| 4 | 73 J. PEREZ GONZALES | ESP | Accolade Smrz Racing | Kawasaki Ninja 400 | 1'55.706 | 0.442 | 0.044 | 7 | 144,895 | 203,0 |
| 5 | 28 L. LEHMANN | GER | Freudenberg KTM - Paligo Racing | KTM RC 390 R | 1'55.903 | 0.639 | 0.197 | 7 | 144,649 | 206,1 |
| 6 | 26 M. GENNAI | ITA | Team BrCorse | Yamaha YZF-R3 | 1'55.991 | 0.727 | 0.088 | 7 | 144,539 | 199,6 |
| 7 | 88 D. MOGEDA | ESP | Team#109 Kawasaki | Kawasaki Ninja 400 | 1'56.189 | 0.925 | 0.198 | 7 | 144,292 | 208,9 |
| 8 | 14 A. MILLAN | ESP | SMW Racing | Kawasaki Ninja 400 | 1'56.258 | 0.994 | 0.069 | 7 | 144,207 | 205,7 |
| 9 | 48 J. GARCIA GONZALEZ | ESP | ESP Solutions Motap Racing Team | Kawasaki Ninja 400 | 1'56.260 | 0.996 | 0.002 | 7 | 144,204 | 200,0 |
| 10 | 12 H. MAIER | BRA | AD78 Team Brasil by MS Racing | Yamaha YZF-R3 | 1'56.318 | 1.054 | 0.058 | 7 | 144,132 | 208,1 |
| 11 | 80 G. MASTROLUCA | ITA | ProGP Racing | Yamaha YZF-R3 | 1'56.432 | 1.168 | 0.114 | 7 | 143,991 | 207,3 |
| 12 | 8 B. IERACI | ITA | Prodina Racing WorldSSP300 | Kawasaki Ninja 400 | 1'56.482 | 1.218 | 0.050 | 7 | 143,930 | 206,1 |
| 13 | 35 Y. SAIZ MARQUEZ | ESP | Accolade Smrz Racing | Kawasaki Ninja 400 | 1'56.576 | 1.312 | 0.094 | 7 | 143,813 | 202,2 |
| 14 | 39 E. VALENTIM | BRA | AD78 Team Brasil by MS Racing | Yamaha YZF-R3 | 1'56.612 | 1.348 | 0.036 | 7 | 143,769 | 204,2 |
| 15 | 2 I. GARCIA ABELLA | ESP | Yamaha MS Racing | Yamaha YZF-R3 | 1'56.661 | 1.397 | 0.049 | 7 | 143,709 | 202,6 |
| 16 | 58 I. IGLESIAS | ESP | SMW Racing | Kawasaki Ninja 400 | 1'56.771 | 1.507 | 0.110 | 7 | 143,573 | 203,4 |
| 17 | 43 H. KHOURI | AUS | Team#109 Kawasaki | Kawasaki Ninja 400 | 1'56.856 | 1.592 | 0.085 | 6 | 143,469 | 204,2 |
| 18 | 77 R. BIJMAN | NED | MTM Kawasaki | Kawasaki Ninja 400 | 1'56.861 | 1.597 | 0.005 | 7 | 143,463 | 202,2 |
| 19 | 47 F. SEABRIGHT | GBR | Vinales Racing Team | Yamaha YZF-R3 | 1'56.965 | 1.701 | 0.104 | 7 | 143,335 | 201,9 |
| 20 | 57 A. MAHENDRA | INA | Team BrCorse | Yamaha YZF-R3 | 1'56.983 | 1.719 | 0.018 | 5 | 143,313 | 203,0 |
| 21 | 91 M. VANNUCCI | ITA | AG Motorsport Italia Yamaha | Yamaha YZF-R3 | 1'57.002 | 1.738 | 0.019 | 7 | 143,290 | 202,2 |
| 22 | 61 Y. OKAYA | JPN | MTM Kawasaki | Kawasaki Ninja 400 | 1'57.286 | 2.022 | 0.284 | 7 | 142,943 | 201,1 |
| 23 | 46 S. DI SORA | FRA | Leader Team Flembbo | Kawasaki Ninja 400 | 1'57.446 | 2.182 | 0.160 | 5 | 142,748 | 196,0 |
| 24 | 85 K. SABATUCCI | ITA | Kawasaki GP Project | Kawasaki Ninja 400 | 1'57.800 | 2.536 | 0.354 | 7 | 142,319 | 210,9 |
| 25 | 23 S. MARKARIAN | FRA | Leader Team Flembbo | Kawasaki Ninja 400 | 1'57.806 | 2.542 | 0.006 | 7 | 142,312 | 198,2 |
| 26 | 69 T. ALBERTO | PHI | Fusport-RT Motorsports by SKM-Kawasaki | Kawasaki Ninja 400 | 1'57.824 | 2.560 | 0.018 | 7 | 142,290 | 198,9 |
| 27 | 95 A. DELGADO | MEX | Vinales Racing Team | Yamaha YZF-R3 | 1'58.403 | 3.139 | 0.579 | 7 | 141,594 | 201,9 |
| 28 | 81 I. PERISTERAS | GRE | ProGP Racing | Yamaha YZF-R3 | 1'58.451 | 3.187 | 0.048 | 7 | 141,537 | 199,3 |
| 29 | 59 A. ZANCA | ITA | Kawasaki GP Project | Kawasaki Ninja 400 | 1'58.483 | 3.219 | 0.032 | 5 | 141,499 | 210,5 |
| 30 | 27 A. DIAZ | ESP | Arco Motor University Team | Yamaha YZF-R3 | 1'58.519 | 3.255 | 0.036 | 6 | 141,456 | 194,2 |
| 31 | 7 M. SZAMADO | HUN | Fusport-RT Motorsports by SKM-Kawasaki | Kawasaki Ninja 400 | 1'58.538 | 3.274 | 0.019 | 7 | 141,433 | 199,3 |
| 32 | 55 U. CALATAYUD | ESP | Arco Motor University Team | Yamaha YZF-R3 | 1'58.645 | 3.381 | 0.107 | 6 | 141,306 | 193,2 |

| | | | | |
|-------|------------|-----|-------|------|
| AIR | Humidity: | 81% | Temp: | 16°C |
| TRACK | Condition: | Dry | Temp: | 21°C |

| | | | | | | |
|---------|-----------|-------|-----------------|----------|---------|------|
| Records | Pole | (SP) | 2021 I.Iglesias | 1'55.451 | 145,210 | Km/h |
| | Race | (RC2) | 2021 A.Diaz | 1'55.145 | 145,600 | Km/h |
| | All Times | (RC2) | 2021 A.Diaz | 1'55.145 | 145,600 | Km/h |

Start 09:50 End 10:08 The results are provisional until the end of the time limit for protests and appeals and the completion of the technical checks.

These data/results cannot be reproduced, stored and/or transmitted in whole or in part by any manner of electronic, mechanical, photocopying, recording, broadcasting or otherwise now known or herein after developed without the previous express consent by the copyright owner, except for reproduction in daily press and regular printed publications on sale to the public within 60 days of the event related to those data/results and always provided that copyright symbol appears together as follows below.

© DORNA WSBK ORGANIZATION Srl 2022

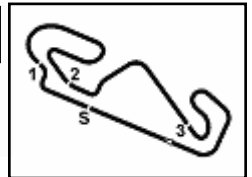

Catalunya Round, 23-25 September 2022
Results Warm Up

Session Highlights

| Local Time | No. Rider | Description |
|------------|----------------------------------|--|
| 09.50.00 | | Start |
| 09.54.25 | 28 L. LEHMANN | Lap Cancelled [1'57.641] - Exceeded Track Limits - Turn 5 |
| 09.56.23 | 2 I. GARCIA ABELLA | Lap Cancelled [1'58.194] - Exceeded Track Limits - Turn 8 |
| 09.58.56 | 35 Y. SAIZ MARQUEZ | Lap Cancelled [1'57.724] - Exceeded Track Limits - Turn 13 |
| 09.59.05 | 77 R. BIJMAN | Lap Cancelled [1'57.363] - Exceeded Track Limits - Turn 13 |
| 09.59.12 | 80 G. MASTROLUCA | Lap Cancelled [1'56.266] - Exceeded Track Limits - Turn 13 |
| 10.01.21 | 58 I. IGLESIAS | Lap Cancelled [1'57.490] - Exceeded Track Limits - Turn 14 |
| 10.01.30 | 55 U. CALATAYUD | Lap Cancelled [1'59.675] - Exceeded Track Limits - Turn 13 |
| 10.04.43 | 80 G. MASTROLUCA | Lap Cancelled [1'56.484] - Exceeded Track Limits - Turn 13 |
| 10.04.50 | 58 I. IGLESIAS | Lap Cancelled [1'57.560] - Exceeded Track Limits - Turn 13 |
| 10.04.58 | 8 B. IERACI | Lap Cancelled [1'55.938] - Exceeded Track Limits - Turn 13 |
| 10.05.06 | 12 H. MAIER | Lap Cancelled [1'58.867] - Exceeded Track Limits - Turn 13 |
| 10.05.14 | 85 K. SABATUCCI | Lap Cancelled [1'58.393] - Exceeded Track Limits - Turn 13 |
| 10.08.35 | 61 Y. OKAYA | Lap Cancelled [1'56.978] - Exceeded Track Limits - Turn 9 |
| 10.08.44 | | End Of Session |

Fastest Laps Sequence

| No. | Rider | Nat | Team | Bike | Local Time | Time | Gap | Avg |
|-----------|--------------------------|-----|----------------------------|--------------------|--------------|-----------------|--------|---------|
| 73 | J. PEREZ GONZALES | ESP | Accolade Smrz Racing | Kawasaki Ninja 400 | 09:54'04.064 | 1'57.375 | | 142,835 |
| 72 | V. STEEMAN | NED | MTM Kawasaki | Kawasaki Ninja 400 | 09:54'58.963 | 1'56.492 | -0.883 | 143,917 |
| 8 | B. IERACI | ITA | Prodina Racing WorldSSP300 | Kawasaki Ninja 400 | 09:56'33.808 | 1'56.482 | -0.010 | 143,930 |
| 80 | G. MASTROLUCA | ITA | ProGP Racing | Yamaha YZF-R3 | 09:56'34.111 | 1'56.444 | -0.038 | 143,977 |
| 26 | M. GENNAI | ITA | Team BrCorse | Yamaha YZF-R3 | 09:56'45.893 | 1'56.325 | -0.119 | 144,124 |
| 72 | V. STEEMAN | NED | MTM Kawasaki | Kawasaki Ninja 400 | 09:56'54.657 | 1'55.694 | -0.631 | 144,910 |
| 64 | H. DE CANCELLIS | FRA | Prodina Racing WorldSSP300 | Kawasaki Ninja 400 | 09:58'30.691 | 1'55.264 | -0.430 | 145,450 |

Start 09:50 End 10:08 The results are provisional until the end of the time limit for protests and appeals and the completion of the technical checks.

These data/results cannot be reproduced, stored and/or transmitted in whole or in part by any manner of electronic, mechanical, photocopying, recording, broadcasting or otherwise now known or herein after developed without the previous express consent by the copyright owner, except for reproduction in daily press and regular printed publications on sale to the public within 60 days of the event related to those data/results and always provided that copyright symbol appears together as follows below.

© DORNA WSBK ORGANIZATION Srl 2022

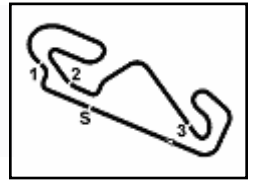

Circuit de Barcelona 4.657 m

Catalunya Round, 23-25 September 2022

Starting Grid - Race 2 [12 Laps x 4,657 km = 55,884 km]

| | | | | | | |
|----|----|---|----|---|----|--|
| 1 | 1 | 72 STEEMAN V. Kawasaki 1'55.850 | 2 | 27 DIAZ A. Yamaha 1'56.139 | 3 | 61 OKAYA Y. Kawasaki 1'56.528 |
| 2 | 4 | 48 GARCIA GONZALEZ Kawasaki 1'56.534 | 5 | 41 GARCIA M. Yamaha 1'56.626 | 6 | 57 MAHENDRA A. Yamaha 1'56.629 |
| 3 | 7 | 14 MILLAN A. Kawasaki 1'56.636 | 8 | 47 SEABRIGHT F. Yamaha 1'56.765 | 9 | 23 MARKARIAN S. Kawasaki 1'57.114 |
| 4 | 10 | 58 IGLESIAS I. Kawasaki 1'57.143 | 11 | 88 MOGEDA D. Kawasaki 1'57.165 | 12 | 73 PEREZ GONZALES J Kawasaki 1'57.207 |
| 5 | 13 | 2 GARCIA ABELLA I. Yamaha 1'57.246 | 14 | 26 GENNAI M. Yamaha 1'57.250 | 15 | 8 IERACI B. Kawasaki 1'57.289 |
| 6 | 16 | 12 MAIER H. Yamaha 1'57.335 | 17 | 91 VANNUCCI M. Yamaha 1'57.341 | 18 | 69 ALBERTO T. Kawasaki 1'57.459 |
| 7 | 19 | 59 ZANCA A. Kawasaki 1'57.678 | 20 | 85 SABATUCCI K. Kawasaki 1'57.842 | 21 | 64 DE CANCELLIS H. Kawasaki 1'57.911 |
| 8 | 22 | 28 LEHMANN L. KTM 1'58.323 | 23 | 80 MASTROLUCA G. Yamaha 1'58.781 | 24 | 43 KHOURI H. Kawasaki 1'58.781 |
| 9 | 25 | 81 PERISTERAS I. Yamaha 1'58.785 | 26 | 7 SZAMADO M. Kawasaki 1'59.004 | 27 | 77 BIJMAN R. Kawasaki 1'59.151 |
| 10 | 28 | 95 DELGADO A. Yamaha 1'59.518 | 29 | 35 SAIZ MARQUEZ Y. Kawasaki 2'00.990 | 30 | 46 DI SORA S. Kawasaki 2'01.478 |
| 11 | 31 | 55 CALATAYUD U. Yamaha 2'03.684 | 32 | 39 VALENTIM E. Yamaha | | |

25/09/2022 The Race Director

These data/results cannot be reproduced, stored and/or transmitted in whole or in part by any manner of electronic, mechanical, photocopying, recording, broadcasting or otherwise now known or herein after developed without the previous express consent by the copyright owner, except for reproduction in daily press and regular printed publications on sale to the public within 60 days of the event related to those data/results and always provided that copyright symbol appears together as follows below. © DORNA WSBK ORGANIZATION Srl 2022

Catalunya Round, 23-25 September 2022
Best Sectors & Speed Warm Up

| BEST LAP | | | |
|----------|----|--------------------|-----------------------------|
| 1 | 64 | H. DE CANCELLIS | Kawasaki Ninja 400 1'55.264 |
| 2 | 72 | V. STEEMAN | Kawasaki Ninja 400 1'55.377 |
| 3 | 41 | M. GARCIA | Yamaha YZF-R3 1'55.662 |
| 4 | 73 | J. PEREZ GONZALES | Kawasaki Ninja 400 1'55.706 |
| 5 | 28 | L. LEHMANN | KTM RC 390 R 1'55.903 |
| 6 | 26 | M. GENNAI | Yamaha YZF-R3 1'55.991 |
| 7 | 88 | D. MOGEDA | Kawasaki Ninja 400 1'56.189 |
| 8 | 14 | A. MILLAN | Kawasaki Ninja 400 1'56.258 |
| 9 | 48 | J. GARCIA GONZALEZ | Kawasaki Ninja 400 1'56.260 |
| 10 | 12 | H. MAIER | Yamaha YZF-R3 1'56.318 |
| 11 | 80 | G. MASTROLUCCA | Yamaha YZF-R3 1'56.432 |
| 12 | 8 | B. IERACI | Kawasaki Ninja 400 1'56.482 |
| 13 | 35 | Y. SAIZ MARQUEZ | Kawasaki Ninja 400 1'56.576 |
| 14 | 39 | E. VALENTIM | Yamaha YZF-R3 1'56.612 |
| 15 | 2 | I. GARCIA ABELLA | Yamaha YZF-R3 1'56.661 |
| 16 | 58 | I. IGLESIAS | Kawasaki Ninja 400 1'56.771 |
| 17 | 43 | H. KHOURI | Kawasaki Ninja 400 1'56.856 |
| 18 | 77 | R. BIJMAN | Kawasaki Ninja 400 1'56.861 |
| 19 | 47 | F. SEABRIGHT | Yamaha YZF-R3 1'56.965 |
| 20 | 57 | A. MAHENDRA | Yamaha YZF-R3 1'56.983 |
| 21 | 91 | M. VANNUCCI | Yamaha YZF-R3 1'57.002 |
| 22 | 61 | Y. OKAYA | Kawasaki Ninja 400 1'57.286 |
| 23 | 46 | S. DI SORA | Kawasaki Ninja 400 1'57.446 |
| 24 | 85 | K. SABATUCCI | Kawasaki Ninja 400 1'57.800 |
| 25 | 23 | S. MARKARIAN | Kawasaki Ninja 400 1'57.806 |
| 26 | 69 | T. ALBERTO | Kawasaki Ninja 400 1'57.824 |
| 27 | 95 | A. DELGADO | Yamaha YZF-R3 1'58.403 |
| 28 | 81 | I. PERISTERAS | Yamaha YZF-R3 1'58.451 |
| 29 | 59 | A. ZANCA | Kawasaki Ninja 400 1'58.483 |
| 30 | 27 | A. DIAZ | Yamaha YZF-R3 1'58.519 |
| 31 | 7 | M. SZAMADO | Kawasaki Ninja 400 1'58.538 |
| 32 | 55 | U. CALATAYUD | Yamaha YZF-R3 1'58.645 |

| SPEED | | | |
|-------|----|--------------------|--------------------------|
| 1 | 85 | K. SABATUCCI | Kawasaki Ninja 400 210,9 |
| 2 | 59 | A. ZANCA | Kawasaki Ninja 400 210,5 |
| 3 | 64 | H. DE CANCELLIS | Kawasaki Ninja 400 210,1 |
| 4 | 88 | D. MOGEDA | Kawasaki Ninja 400 208,9 |
| 5 | 12 | H. MAIER | Yamaha YZF-R3 208,1 |
| 6 | 80 | G. MASTROLUCCA | Yamaha YZF-R3 207,3 |
| 7 | 41 | M. GARCIA | Yamaha YZF-R3 206,9 |
| 8 | 8 | B. IERACI | Kawasaki Ninja 400 206,1 |
| 9 | 28 | L. LEHMANN | KTM RC 390 R 206,1 |
| 10 | 14 | A. MILLAN | Kawasaki Ninja 400 205,7 |
| 11 | 39 | E. VALENTIM | Yamaha YZF-R3 204,2 |
| 12 | 43 | H. KHOURI | Kawasaki Ninja 400 204,2 |
| 13 | 58 | I. IGLESIAS | Kawasaki Ninja 400 203,4 |
| 14 | 57 | A. MAHENDRA | Yamaha YZF-R3 203,0 |
| 15 | 73 | J. PEREZ GONZALES | Kawasaki Ninja 400 203,0 |
| 16 | 2 | I. GARCIA ABELLA | Yamaha YZF-R3 202,6 |
| 17 | 91 | M. VANNUCCI | Yamaha YZF-R3 202,2 |
| 18 | 77 | R. BIJMAN | Kawasaki Ninja 400 202,2 |
| 19 | 35 | Y. SAIZ MARQUEZ | Kawasaki Ninja 400 202,2 |
| 20 | 47 | F. SEABRIGHT | Yamaha YZF-R3 201,9 |
| 21 | 95 | A. DELGADO | Yamaha YZF-R3 201,9 |
| 22 | 72 | V. STEEMAN | Kawasaki Ninja 400 201,5 |
| 23 | 61 | Y. OKAYA | Kawasaki Ninja 400 201,1 |
| 24 | 48 | J. GARCIA GONZALEZ | Kawasaki Ninja 400 200,0 |
| 25 | 26 | M. GENNAI | Kawasaki Ninja 400 199,6 |
| 26 | 7 | M. SZAMADO | Kawasaki Ninja 400 199,3 |
| 27 | 81 | I. PERISTERAS | Yamaha YZF-R3 199,3 |
| 28 | 69 | T. ALBERTO | Kawasaki Ninja 400 198,9 |
| 29 | 23 | S. MARKARIAN | Kawasaki Ninja 400 198,2 |
| 30 | 46 | S. DI SORA | Kawasaki Ninja 400 196,0 |
| 31 | 27 | A. DIAZ | Yamaha YZF-R3 194,2 |
| 32 | 55 | U. CALATAYUD | Yamaha YZF-R3 193,2 |

| SEG. 1 | | |
|--------|----|---------------------------|
| 1 | 64 | H. DE CANCELLIS 21.781 |
| 2 | 73 | J. PEREZ GONZALES 22.002 |
| 3 | 12 | H. MAIER 22.017 |
| 4 | 8 | B. IERACI 22.069 |
| 5 | 88 | D. MOGEDA 22.084 |
| 6 | 85 | K. SABATUCCI 22.089 |
| 7 | 72 | V. STEEMAN 22.132 |
| 8 | 28 | L. LEHMANN 22.152 |
| 9 | 41 | M. GARCIA 22.177 |
| 10 | 14 | A. MILLAN 22.202 |
| 11 | 80 | G. MASTROLUCCA 22.219 |
| 12 | 39 | E. VALENTIM 22.258 |
| 13 | 59 | A. ZANCA 22.260 |
| 14 | 61 | Y. OKAYA 22.279 |
| 15 | 26 | M. GENNAI 22.321 |
| 16 | 47 | F. SEABRIGHT 22.367 |
| 17 | 43 | H. KHOURI 22.377 |
| 18 | 35 | Y. SAIZ MARQUEZ 22.401 |
| 19 | 91 | M. VANNUCCI 22.415 |
| 20 | 77 | R. BIJMAN 22.435 |
| 21 | 48 | J. GARCIA GONZALEZ 22.436 |
| 22 | 2 | I. GARCIA ABELLA 22.444 |
| 23 | 69 | T. ALBERTO 22.468 |
| 24 | 57 | A. MAHENDRA 22.471 |
| 25 | 46 | S. DI SORA 22.503 |
| 26 | 58 | I. IGLESIAS 22.505 |
| 27 | 81 | I. PERISTERAS 22.553 |
| 28 | 23 | S. MARKARIAN 22.581 |
| 29 | 95 | A. DELGADO 22.767 |
| 30 | 7 | M. SZAMADO 22.826 |
| 31 | 27 | A. DIAZ 22.857 |
| 32 | 55 | U. CALATAYUD 22.909 |

| SEG. 2 | | |
|--------|----|---------------------------|
| 1 | 41 | M. GARCIA 34.314 |
| 2 | 72 | V. STEEMAN 34.371 |
| 3 | 26 | M. GENNAI 34.425 |
| 4 | 73 | J. PEREZ GONZALES 34.434 |
| 5 | 8 | B. IERACI 34.464 |
| 6 | 88 | D. MOGEDA 34.476 |
| 7 | 80 | G. MASTROLUCCA 34.478 |
| 8 | 28 | L. LEHMANN 34.491 |
| 9 | 91 | M. VANNUCCI 34.501 |
| 10 | 47 | F. SEABRIGHT 34.556 |
| 11 | 58 | I. IGLESIAS 34.593 |
| 12 | 64 | H. DE CANCELLIS 34.597 |
| 13 | 48 | J. GARCIA GONZALEZ 34.665 |
| 14 | 43 | H. KHOURI 34.665 |
| 15 | 77 | R. BIJMAN 34.671 |
| 16 | 57 | A. MAHENDRA 34.699 |
| 17 | 35 | Y. SAIZ MARQUEZ 34.704 |
| 18 | 2 | I. GARCIA ABELLA 34.704 |
| 19 | 14 | A. MILLAN 34.740 |
| 20 | 12 | H. MAIER 34.760 |
| 21 | 39 | E. VALENTIM 34.766 |
| 22 | 23 | S. MARKARIAN 34.820 |
| 23 | 61 | Y. OKAYA 34.898 |
| 24 | 95 | A. DELGADO 34.954 |
| 25 | 46 | S. DI SORA 35.020 |
| 26 | 69 | T. ALBERTO 35.026 |
| 27 | 7 | M. SZAMADO 35.042 |
| 28 | 85 | K. SABATUCCI 35.091 |
| 29 | 81 | I. PERISTERAS 35.150 |
| 30 | 27 | A. DIAZ 35.159 |
| 31 | 55 | U. CALATAYUD 35.322 |
| 32 | 59 | A. ZANCA 35.374 |

| SEG. 3 | | |
|--------|----|---------------------------|
| 1 | 64 | H. DE CANCELLIS 24.982 |
| 2 | 88 | D. MOGEDA 25.010 |
| 3 | 80 | G. MASTROLUCCA 25.103 |
| 4 | 85 | K. SABATUCCI 25.111 |
| 5 | 72 | V. STEEMAN 25.143 |
| 6 | 48 | J. GARCIA GONZALEZ 25.164 |
| 7 | 8 | B. IERACI 25.192 |
| 8 | 14 | A. MILLAN 25.206 |
| 9 | 28 | L. LEHMANN 25.216 |
| 10 | 91 | M. VANNUCCI 25.228 |
| 11 | 12 | H. MAIER 25.232 |
| 12 | 2 | I. GARCIA ABELLA 25.240 |
| 13 | 41 | M. GARCIA 25.256 |
| 14 | 35 | Y. SAIZ MARQUEZ 25.328 |
| 15 | 26 | M. GENNAI 25.331 |
| 16 | 58 | I. IGLESIAS 25.336 |
| 17 | 73 | J. PEREZ GONZALES 25.373 |
| 18 | 39 | E. VALENTIM 25.390 |
| 19 | 43 | H. KHOURI 25.419 |
| 20 | 77 | R. BIJMAN 25.435 |
| 21 | 69 | T. ALBERTO 25.462 |
| 22 | 61 | Y. OKAYA 25.473 |
| 23 | 57 | A. MAHENDRA 25.506 |
| 24 | 46 | S. DI SORA 25.539 |
| 25 | 47 | F. SEABRIGHT 25.552 |
| 26 | 59 | A. ZANCA 25.583 |
| 27 | 23 | S. MARKARIAN 25.598 |
| 28 | 81 | I. PERISTERAS 25.687 |
| 29 | 55 | U. CALATAYUD 25.786 |
| 30 | 95 | A. DELGADO 25.802 |
| 31 | 7 | M. SZAMADO 25.809 |
| 32 | 27 | A. DIAZ 25.818 |

| SEG. 4 | | |
|--------|----|---------------------------|
| 1 | 72 | V. STEEMAN 33.601 |
| 2 | 41 | M. GARCIA 33.750 |
| 3 | 73 | J. PEREZ GONZALES 33.778 |
| 4 | 26 | M. GENNAI 33.869 |
| 5 | 80 | G. MASTROLUCCA 33.893 |
| 6 | 64 | H. DE CANCELLIS 33.904 |
| 7 | 47 | F. SEABRIGHT 33.904 |
| 8 | 48 | J. GARCIA GONZALEZ 33.942 |
| 9 | 88 | D. MOGEDA 34.003 |
| 10 | 58 | I. IGLESIAS 34.005 |
| 11 | 35 | Y. SAIZ MARQUEZ 34.017 |
| 12 | 39 | E. VALENTIM 34.022 |
| 13 | 28 | L. LEHMANN 34.044 |
| 14 | 14 | A. MILLAN 34.052 |
| 15 | 8 | B. IERACI 34.079 |
| 16 | 91 | M. VANNUCCI 34.110 |
| 17 | 77 | R. BIJMAN 34.114 |
| 18 | 43 | H. KHOURI 34.132 |
| 19 | 2 | I. GARCIA ABELLA 34.184 |
| 20 | 61 | Y. OKAYA 34.230 |
| 21 | 57 | A. MAHENDRA 34.289 |
| 22 | 12 | H. MAIER 34.305 |
| 23 | 46 | S. DI SORA 34.384 |
| 24 | 59 | A. ZANCA 34.567 |
| 25 | 23 | S. MARKARIAN 34.605 |
| 26 | 95 | A. DELGADO 34.605 |
| 27 | 55 | U. CALATAYUD 34.628 |
| 28 | 27 | A. DIAZ 34.685 |
| 29 | 69 | T. ALBERTO 34.690 |
| 30 | 7 | M. SZAMADO 34.700 |
| 31 | 81 | I. PERISTERAS 34.709 |
| 32 | 85 | K. SABATUCCI 34.981 |

25/09/2022
These data/results cannot be reproduced, stored and/or transmitted in whole or in part by any manner of electronic, mechanical, photocopying, recording, broadcasting or otherwise now known or herein after developed without the previous express consent by the copyright owner, except for reproduction in daily press and regular printed publications on sale to the public within 60 days of the event related to those data/results and always provided that copyright symbol appears together as follows below.
© DORNA WSBK ORGANIZATION Srl 2022



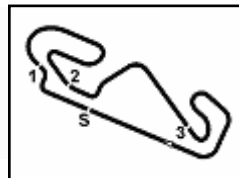

Catalunya Round, 23-25 September 2022

Ideal Times Warm Up

Circuit de Barcelona 4.657 m

| No. Rider | Nat | Bike | Seg. 1 Diff. 1 | Seg. 2 Diff. 2 | Seg. 3 Diff. 3 | Seg. 4 Diff. 4 | Ideal Time Best Lap | Pos. | Diff. |
|---------------------------|-----|--------------------|-------------------|-------------------|-------------------|-------------------|-----------------------------|------|-------|
| 1 72 V. STEEMAN | NED | Kawasaki Ninja 400 | 22.132 +0.117 | 34.371 | 25.143 +0.013 | 33.601 | 1'55.247 1'55.377 | 2 | 0.130 |
| 2 64 H. DE CANCELLIS | FRA | Kawasaki Ninja 400 | 21.781 | 34.597 | 24.982 | 33.904 | 1'55.264 1'55.264 | 1 | |
| 3 41 M. GARCIA | ESP | Yamaha YZF-R3 | 22.177 +0.165 | 34.314 | 25.256 | 33.750 | 1'55.497 1'55.662 | 3 | 0.165 |
| 4 88 D. MOGEDA | ESP | Kawasaki Ninja 400 | 22.084 +0.205 | 34.476 | 25.010 | 34.003 +0.411 | 1'55.573 1'56.189 | 7 | 0.616 |
| 5 73 J. PEREZ GONZALES | ESP | Kawasaki Ninja 400 | 22.002 | 34.434 +0.019 | 25.373 +0.080 | 33.778 +0.020 | 1'55.587 1'55.706 | 4 | 0.119 |
| 6 80 G. MASTROLUCA | ITA | Yamaha YZF-R3 | 22.219 +0.171 | 34.478 +0.371 | 25.103 | 33.893 +0.197 | 1'55.693 1'56.432 | 11 | 0.739 |
| 7 8 B. IERACI | ITA | Kawasaki Ninja 400 | 22.069 | 34.464 +0.678 | 25.192 | 34.079 | 1'55.804 1'56.482 | 12 | 0.678 |
| 8 28 L. LEHMANN | GER | KTM RC 390 R | 22.152 | 34.491 | 25.216 | 34.044 | 1'55.903 1'55.903 | 5 | |
| 9 26 M. GENNAI | ITA | Yamaha YZF-R3 | 22.321 | 34.425 +0.032 | 25.331 +0.013 | 33.869 | 1'55.946 1'55.991 | 6 | 0.045 |
| 10 14 A. MILLAN | ESP | Kawasaki Ninja 400 | 22.202 | 34.740 | 25.206 | 34.052 +0.058 | 1'56.200 1'56.258 | 8 | 0.058 |
| 11 48 J. GARCIA GONZALEZ | ESP | Kawasaki Ninja 400 | 22.436 +0.017 | 34.665 +0.034 | 25.164 +0.002 | 33.942 | 1'56.207 1'56.260 | 9 | 0.053 |
| 12 91 M. VANNUCCI | ITA | Yamaha YZF-R3 | 22.415 | 34.501 +0.294 | 25.228 +0.454 | 34.110 | 1'56.254 1'57.002 | 21 | 0.748 |
| 13 12 H. MAIER | BRA | Yamaha YZF-R3 | 22.017 | 34.760 +0.004 | 25.232 | 34.305 | 1'56.314 1'56.318 | 10 | 0.004 |
| 14 47 F. SEABRIGHT | GBR | Yamaha YZF-R3 | 22.367 +0.092 | 34.556 +0.169 | 25.552 +0.325 | 33.904 | 1'56.379 1'56.965 | 19 | 0.586 |
| 15 39 E. VALENTIM | BRA | Yamaha YZF-R3 | 22.258 +0.034 | 34.766 +0.001 | 25.390 +0.037 | 34.022 +0.104 | 1'56.436 1'56.612 | 14 | 0.176 |
| 16 58 I. IGLESIAS | ESP | Kawasaki Ninja 400 | 22.505 | 34.593 +0.208 | 25.336 | 34.005 +0.124 | 1'56.439 1'56.771 | 16 | 0.332 |
| 17 35 Y. SAIZ MARQUEZ | ESP | Kawasaki Ninja 400 | 22.401 +0.126 | 34.704 | 25.328 | 34.017 | 1'56.450 1'56.576 | 13 | 0.126 |
| 18 2 I. GARCIA ABELLA | ESP | Yamaha YZF-R3 | 22.444 +0.089 | 34.704 | 25.240 | 34.184 | 1'56.572 1'56.661 | 15 | 0.089 |
| 19 43 H. KHOURI | AUS | Kawasaki Ninja 400 | 22.377 +0.107 | 34.665 +0.156 | 25.419 | 34.132 | 1'56.593 1'56.856 | 17 | 0.263 |
| 20 77 R. BJUMAN | NED | Kawasaki Ninja 400 | 22.435 +0.010 | 34.671 +0.196 | 25.435 | 34.114 | 1'56.655 1'56.861 | 18 | 0.206 |
| 21 61 Y. OKAYA | JPN | Kawasaki Ninja 400 | 22.279 +0.300 | 34.898 | 25.473 | 34.230 +0.106 | 1'56.880 1'57.286 | 22 | 0.406 |
| 22 57 A. MAHENDRA | INA | Yamaha YZF-R3 | 22.471 | 34.699 | 25.506 +0.018 | 34.289 | 1'56.965 1'56.983 | 20 | 0.018 |
| 23 85 K. SABATUCCI | ITA | Kawasaki Ninja 400 | 22.089 | 35.091 +0.033 | 25.111 | 34.981 +0.495 | 1'57.272 1'57.800 | 24 | 0.528 |
| 24 46 S. DI SORA | FRA | Kawasaki Ninja 400 | 22.503 | 35.020 | 25.539 | 34.384 | 1'57.446 1'57.446 | 23 | |
| 25 23 S. MARKARIAN | FRA | Kawasaki Ninja 400 | 22.581 +0.202 | 34.820 | 25.598 | 34.605 | 1'57.604 1'57.806 | 25 | 0.202 |
| 26 69 T. ALBERTO | PHI | Kawasaki Ninja 400 | 22.468 | 35.026 | 25.462 +0.128 | 34.690 +0.050 | 1'57.646 1'57.824 | 26 | 0.178 |
| 27 59 A. ZANCA | ITA | Kawasaki Ninja 400 | 22.260 +0.699 | 35.374 | 25.583 | 34.567 | 1'57.784 1'58.483 | 29 | 0.699 |
| 28 81 I. PERISTERAS | GRE | Yamaha YZF-R3 | 22.553 +0.295 | 35.150 +0.057 | 25.687 | 34.709 | 1'58.099 1'58.451 | 28 | 0.352 |
| 29 95 A. DELGADO | MEX | Yamaha YZF-R3 | 22.767 | 34.954 | 25.802 +0.275 | 34.605 | 1'58.128 1'58.403 | 27 | 0.275 |
| 30 7 M. SZAMADO | HUN | Kawasaki Ninja 400 | 22.826 +0.143 | 35.042 | 25.809 +0.018 | 34.700 | 1'58.377 1'58.538 | 31 | 0.161 |
| 31 27 A. DIAZ | ESP | Yamaha YZF-R3 | 22.857 | 35.159 | 25.818 | 34.685 | 1'58.519 1'58.519 | 30 | |
| 32 55 U. CALATAYUD | ESP | Yamaha YZF-R3 | 22.909 | 35.322 | 25.786 | 34.628 | 1'58.645 1'58.645 | 32 | |
| Overall Ideal Time | | | 21.781 | 34.314 | 24.982 | 33.601 | 1'54.678 | | |

25/09/2022

These data/results cannot be reproduced, stored and/or transmitted in whole or in part by any manner of electronic, mechanical, photocopying, recording, broadcasting or otherwise now known or herein after developed without the previous express consent by the copyright owner, except for reproduction in daily press and regular printed publications on sale to the public within 60 days of the event related to those data/results and always provided that copyright symbol appears together as follows below.

© DORNA WSBK ORGANIZATION Srl 2022

FIGR PERUGIA TIMING



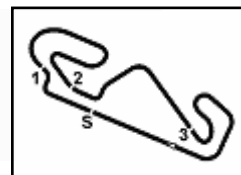

Catalunya Round, 23-25 September 2022
Chronological Analysis Warm Up

1° 64 H. DE CANCELLIS [1'55.264]

| Lap | Seg1 | Seg2 | Seg3 | Seg4 | Lap Time | km/h | Local Time |
|-----|---------------|---------------|---------------|---------------|-----------------|--------------|--------------|
| 1 | | 44.611 | 27.548 | 35.071 | | 93,0 | 9:52'37.412 |
| 2 | 22.436 | 35.039 | 25.624 | 34.440 | 1'57.539 | 207,3 | 9:54'34.951 |
| 3 | 22.751 | 37.809 | 25.658 | 34.258 | 2'00.476 | 199,6 | 9:56'35.427 |
| 4 | 21.781 | 34.597 | 24.982 | 33.904 | 1'55.264 | 210,1 | 9:58'30.691 |
| 5 | 22.189 | 35.715 | 26.327 | 36.355 | 2'00.586 | 205,7 | 10:00'31.277 |
| 6 | 22.229 | 34.840 | 25.367 | 34.202 | 1'56.638 | 202,6 | 10:02'27.915 |
| 7 | 22.757 | 36.954 | 27.737 | 36.407 | 2'03.855 | 199,3 | 10:04'31.770 |
| 8 | 22.390 | 34.712 | 25.292 | 34.254 | 1'56.648 | 204,5 | 10:06'28.418 |

2° 72 V. STEEMAN [1'55.377]

| Lap | Seg1 | Seg2 | Seg3 | Seg4 | Lap Time | km/h | Local Time |
|-----|---------------|---------------|---------------|---------------|-----------------|--------------|--------------|
| 1 | | 35.959 | 25.779 | 34.377 | | 123,1 | 9:53'02.471 |
| 2 | 22.666 | 34.627 | 25.383 | 33.816 | 1'56.492 | 197,4 | 9:54'58.963 |
| 3 | 22.132 | 34.634 | 25.225 | 33.703 | 1'55.694 | 201,5 | 9:56'54.657 |
| 4 | 22.448 | 34.523 | 25.143 | 33.631 | 1'55.745 | 198,2 | 9:58'50.402 |
| 5 | 22.324 | 34.413 | 25.189 | 33.702 | 1'55.628 | 199,3 | 10:00'46.030 |
| 6 | 22.249 | 34.371 | 25.156 | 33.601 | 1'55.377 | 199,6 | 10:02'41.407 |
| 7 | 22.222 | 34.893 | 25.535 | 45.655 | 2'08.305P | 200,0 | 10:04'49.712 |

3° 41 M. GARCIA [1'55.662]

| Lap | Seg1 | Seg2 | Seg3 | Seg4 | Lap Time | km/h | Local Time |
|-----|---------------|---------------|---------------|---------------|-----------------|--------------|--------------|
| 1 | | 43.922 | 28.956 | 41.650 | | 113,1 | 9:52'50.618 |
| 2 | 22.691 | 35.365 | 25.630 | 34.128 | 1'57.814 | 197,8 | 9:54'48.432 |
| 3 | 22.624 | 34.545 | 25.357 | 34.123 | 1'56.649 | 196,4 | 9:56'45.081 |
| 4 | 22.960 | 36.802 | 25.610 | 36.081 | 2'01.453 | 196,0 | 9:58'46.534 |
| 5 | 22.359 | 34.578 | 25.568 | 33.877 | 1'56.382 | 199,3 | 10:00'42.916 |
| 6 | 22.342 | 34.314 | 25.256 | 33.750 | 1'55.662 | 198,9 | 10:02'38.578 |
| 7 | 22.177 | 34.743 | 25.812 | 34.212 | 1'56.944 | 206,9 | 10:04'35.522 |
| 8 | 22.298 | 34.349 | 25.285 | 33.904 | 1'55.836 | 200,4 | 10:06'31.358 |

4° 73 J. PEREZ GONZALES [1'55.706]

| Lap | Seg1 | Seg2 | Seg3 | Seg4 | Lap Time | km/h | Local Time |
|-----|---------------|---------------|---------------|---------------|-----------------|--------------|--------------|
| 1 | | 35.689 | 26.164 | 34.326 | | 132,0 | 9:52'06.689 |
| 2 | 23.142 | 34.564 | 25.702 | 33.967 | 1'57.375 | 191,8 | 9:54'04.064 |
| 3 | 22.747 | 34.496 | 25.556 | 33.778 | 1'56.577 | 192,5 | 9:56'00.641 |
| 4 | 22.683 | 34.434 | 25.513 | 33.791 | 1'56.421 | 192,2 | 9:57'57.062 |
| 5 | 27.653 | 37.512 | 27.863 | 38.484 | 2'11.512 | 193,9 | 10:00'08.574 |
| 6 | 22.002 | 34.453 | 25.453 | 33.798 | 1'55.706 | 203,0 | 10:02'04.280 |
| 7 | 27.399 | 35.108 | 25.373 | 34.016 | 2'01.896 | 194,9 | 10:04'06.176 |
| 8 | 22.406 | 35.743 | 25.519 | 45.101 | 2'08.769P | 197,8 | 10:06'14.945 |

5° 28 L. LEHMANN [1'55.903]

| Lap | Seg1 | Seg2 | Seg3 | Seg4 | Lap Time | km/h | Local Time |
|-----|---------------|---------------|---------------|---------------|-----------------|--------------|--------------|
| 1 | | 36.176 | 26.008 | 34.700 | | 126,6 | 9:52'16.164 |
| 2 | 22.378 | 35.130 | 25.645 | 34.488 | 1'57.641C | 200,0 | 9:54'13.805 |
| 3 | 25.826 | 35.415 | 25.767 | 34.069 | 2'01.077 | 193,9 | 9:56'14.882 |
| 4 | 22.511 | 34.773 | 25.547 | 34.373 | 1'57.204 | 199,6 | 9:58'12.086 |
| 5 | 22.473 | 34.510 | 25.233 | 34.322 | 1'56.538 | 199,3 | 10:00'08.624 |
| 6 | 22.152 | 34.491 | 25.216 | 34.044 | 1'55.903 | 206,1 | 10:02'04.527 |
| 7 | 22.366 | 34.937 | 25.711 | 34.263 | 1'57.277 | 202,2 | 10:04'01.804 |
| 8 | 22.874 | 35.181 | 25.523 | 35.104 | 1'58.682 | 192,5 | 10:06'00.486 |

6° 26 M. GENNAI [1'55.991]

| Lap | Seg1 | Seg2 | Seg3 | Seg4 | Lap Time | km/h | Local Time |
|-----|--------|---------------|---------------|--------|----------|-------|--------------|
| 1 | | 43.941 | 28.919 | 42.155 | | 120,3 | 9:52'51.700 |
| 2 | 22.685 | 34.839 | 25.471 | 34.873 | 1'57.868 | 197,1 | 9:54'49.568 |
| 3 | 22.401 | 34.425 | 25.331 | 34.168 | 1'56.325 | 199,3 | 9:56'45.893 |
| 4 | 22.337 | 34.493 | 25.426 | 34.164 | 1'56.420 | 198,9 | 9:58'42.313 |
| 5 | 22.847 | 35.503 | 25.659 | 34.258 | 1'58.267 | 196,4 | 10:00'40.580 |
| 6 | 22.460 | 34.582 | 25.344 | 34.231 | 1'56.617 | 197,1 | 10:02'37.197 |

25/09/2022 P = Pits In/Out - C = Lap Time Cancelled

These data/results cannot be reproduced, stored and/or transmitted in whole or in part by any manner of electronic, mechanical, photocopying, recording, broadcasting or otherwise now known or herein after developed without the previous express consent by the copyright owner, except for reproduction in daily press and regular printed publications on sale to the public within 60 days of the event related to those data/results and always provided that copyright symbol appears together as follows below.

© DORNA WSBK ORGANIZATION Srl 2022

| | | | | | | | |
|---|---------------|--------|--------|---------------|-----------------|--------------|--------------|
| 7 | 22.409 | 34.444 | 25.444 | 33.988 | 1'56.285 | 196,4 | 10:04'33.482 |
| 8 | 22.321 | 34.457 | 25.344 | 33.869 | 1'55.991 | 199,6 | 10:06'29.473 |

7° 88 D. MOGEDA [1'56.189]

| Lap | Seg1 | Seg2 | Seg3 | Seg4 | Lap Time | km/h | Local Time |
|-----|---------------|---------------|---------------|---------------|-----------------|--------------|--------------|
| 1 | | 50.554 | 32.796 | 36.621 | | 106,7 | 9:52'39.423 |
| 2 | 22.779 | 34.966 | 25.403 | 34.568 | 1'57.716 | 198,2 | 9:54'37.139 |
| 3 | 22.585 | 34.938 | 25.303 | 34.119 | 1'56.945 | 200,0 | 9:56'34.084 |
| 4 | 23.792 | 35.378 | 25.431 | 39.911 | 2'04.512 | 198,2 | 9:58'38.596 |
| 5 | 22.084 | 34.758 | 25.373 | 34.003 | 1'56.218 | 208,9 | 10:00'34.814 |
| 6 | 22.861 | 36.403 | 26.389 | 34.270 | 1'59.923 | 203,0 | 10:02'34.737 |
| 7 | 22.179 | 34.628 | 25.200 | 40.363 | 2'02.370 | 204,2 | 10:04'37.107 |
| 8 | 22.289 | 34.476 | 25.010 | 34.414 | 1'56.189 | 202,6 | 10:06'33.296 |

8° 14 A. MILLAN [1'56.258]

| Lap | Seg1 | Seg2 | Seg3 | Seg4 | Lap Time | km/h | Local Time |
|-----|---------------|---------------|---------------|---------------|-----------------|--------------|--------------|
| 1 | | 46.834 | 29.625 | 38.668 | | 97,1 | 9:52'47.703 |
| 2 | 23.046 | 35.285 | 25.707 | 34.450 | 1'58.488 | 191,8 | 9:54'46.191 |
| 3 | 22.925 | 35.173 | 26.683 | 35.351 | 2'00.132 | 192,5 | 9:56'46.323 |
| 4 | 22.283 | 34.808 | 25.209 | 34.052 | 1'56.352 | 202,2 | 9:58'42.675 |
| 5 | 22.577 | 35.943 | 26.070 | 34.604 | 1'59.194 | 203,4 | 10:00'41.869 |
| 6 | 22.202 | 34.740 | 25.206 | 34.110 | 1'56.258 | 205,7 | 10:02'38.127 |
| 7 | 22.836 | 34.942 | 25.374 | 34.466 | 1'57.618 | 197,4 | 10:04'35.745 |
| 8 | 22.259 | 34.823 | 25.439 | 34.443 | 1'56.964 | 200,7 | 10:06'32.709 |

9° 48 J. GARCIA GONZALEZ [1'56.260]

| Lap | Seg1 | Seg2 | Seg3 | Seg4 | Lap Time | km/h | Local Time |
|-----|---------------|---------------|---------------|---------------|-----------------|--------------|--------------|
| 1 | | 50.542 | 29.572 | 41.632 | | 83,5 | 9:52'49.772 |
| 2 | 23.257 | 35.738 | 25.564 | 34.292 | 1'58.851 | 192,5 | 9:54'48.623 |
| 3 | 22.723 | 34.690 | 25.164 | 34.050 | 1'56.627 | 197,1 | 9:56'45.250 |
| 4 | 22.577 | 35.111 | 25.326 | 37.036 | 2'00.050 | 197,1 | 9:58'45.300 |
| 5 | 22.453 | 34.699 | 25.166 | 33.942 | 1'56.260 | 198,5 | 10:00'41.560 |
| 6 | 22.436 | 34.665 | 25.190 | 34.230 | 1'56.521 | 198,5 | 10:02'38.081 |
| 7 | 22.586 | 35.050 | 25.523 | 34.392 | 1'57.551 | 198,5 | 10:04'35.632 |
| 8 | 22.582 | 35.072 | 25.293 | 34.611 | 1'57.558 | 200,0 | 10:06'33.190 |

10° 12 H. MAIER [1'56.318]

| Lap | Seg1 | Seg2 | Seg3 | Seg4 | Lap Time | km/h | Local Time |
|-----|---------------|---------------|---------------|---------------|-----------------|--------------|--------------|
| 1 | | 49.016 | 26.820 | 36.750 | | 87,2 | 9:52'40.789 |
| 2 | 22.441 | 35.115 | 25.808 | 36.452 | 1'59.816 | 204,5 | 9:54'40.605 |
| 3 | 22.614 | 34.902 | 25.672 | 34.403 | 1'57.591 | 198,9 | 9:56'38.196 |
| 4 | 22.697 | 35.336 | 25.734 | 36.974 | 2'00.741 | 198,2 | 9:58'38.937 |
| 5 | 22.113 | 35.133 | 25.344 | 34.557 | 1'57.147 | 206,1 | 10:00'36.084 |
| 6 | 22.507 | 34.760 | 25.861 | 35.739 | 1'58.867C | 199,6 | 10:02'34.951 |
| 7 | 22.017 | 34.764 | 25.232 | 34.305 | 1'56.318 | 208,1 | 10:04'31.269 |
| 8 | 22.834 | 35.063 | 25.304 | 34.328 | 1'57.529 | 196,7 | 10:06'28.798 |

11° 80 G. MASTROLUCA [1'56.432]

| Lap | Seg1 | Seg2 | Seg3 | Seg4 | Lap Time | km/h | Local Time |
|-----|---------------|---------------|---------------|---------------|-----------------|--------------|--------------|
| 1 | | 45.992 | 35.088 | 38.138 | | 104,3 | 9:52'38.546 |
| 2 | 23.052 | 35.119 | 25.628 | 35.322 | 1'59.121 | 196,4 | 9:54'37.667 |
| 3 | 22.366 | 34.898 | 25.287 | 33.893 | 1'56.444 | 207,3 | 9:56'34.111 |
| 4 | 22.219 | 34.703 | 25.337 | 34.007 | 1'56.266C | 201,1 | 9:58'30.377 |
| 5 | 26.219 | 40.651 | 25.770 | 34.555 | 2'07.195 | 192,2 | 10:00'37.572 |
| 6 | 22.680 | 34.478 | 25.231 | 34.095 | 1'56.484C | 197,4 | 10:02'34.056 |
| 7 | 25.153 | 36.902 | 25.690 | 34.433 | 2'02.178 | 197,8 | 10:04'36.234 |
| 8 | 22.390 | 34.849 | 25.103 | 34.090 | 1'56.432 | 204,9 | 10:06'32.666 |

12° 8 B. IERACI [1'56.482]

| Lap | Seg1 | Seg2 | Seg3 | Seg4 | Lap Time | km/h | Local Time |
|-----|------|--------|--------|--------|----------|------|-------------|
| 1 | | 47.688 | 27.310 | 35.090 | | 91,1 | 9:52'37.616 |



Catalunya Round, 23-25 September 2022
Chronological Analysis Warm Up

Circuit de Barcelona 4.657 m

| | | | | | | | |
|---|---------------|---------------|---------------|---------------|-----------------|--------------|--------------|
| 2 | 22.518 | 35.913 | 25.853 | 35.426 | 1'59.710 | 205,7 | 9:54'37.326 |
| 3 | 22.069 | 35.142 | 25.192 | 34.079 | 1'56.482 | 206,1 | 9:56'33.808 |
| 4 | 22.376 | 36.145 | 25.731 | 35.653 | 1'59.905 | 201,1 | 9:58'33.713 |
| 5 | 26.940 | 36.393 | 25.785 | 35.431 | 2'04.549 | 198,2 | 10:00'38.262 |
| 6 | 22.377 | 34.464 | 25.208 | 33.889 | 1'55.938C | 201,5 | 10:02'34.200 |
| 7 | 22.259 | 34.761 | 25.667 | 35.033 | 1'57.720 | 201,1 | 10:04'31.920 |
| 8 | 22.327 | 34.828 | 25.269 | 34.238 | 1'56.662 | 201,5 | 10:06'28.582 |

| 13° 35 Y. SAIZ MARQUEZ [1'56.576] | | | | | | | |
|-----------------------------------|---------------|---------------|---------------|---------------|-----------------|--------------|--------------|
| Lap | Seg1 | Seg2 | Seg3 | Seg4 | Lap Time | km/h | Local Time |
| 1 | | 36.069 | 26.426 | 34.729 | | 127,1 | 9:52'08.867 |
| 2 | 25.073 | 37.750 | 26.898 | 35.663 | 2'05.384 | 183,7 | 9:54'14.251 |
| 3 | 22.777 | 35.038 | 25.809 | 34.458 | 1'58.082 | 202,2 | 9:56'12.333 |
| 4 | 22.494 | 34.996 | 25.967 | 34.267 | 1'57.724C | 197,8 | 9:58'10.057 |
| 5 | 23.130 | 35.104 | 25.522 | 34.605 | 1'58.361 | 189,8 | 10:00'08.418 |
| 6 | 22.527 | 34.704 | 25.328 | 34.017 | 1'56.576 | 196,7 | 10:02'04.994 |
| 7 | 22.401 | 35.182 | 26.026 | 34.057 | 1'57.666 | 200,4 | 10:04'02.660 |
| 8 | 22.530 | 35.189 | 25.432 | 34.483 | 1'57.634 | 196,0 | 10:06'00.294 |

| 14° 39 E. VALENTIM [1'56.612] | | | | | | | |
|-------------------------------|---------------|---------------|---------------|---------------|-----------------|--------------|--------------|
| Lap | Seg1 | Seg2 | Seg3 | Seg4 | Lap Time | km/h | Local Time |
| 1 | | 44.219 | 27.120 | 40.874 | | 76,1 | 9:52'40.524 |
| 2 | 22.845 | 35.205 | 25.764 | 34.688 | 1'58.502 | 198,2 | 9:54'39.026 |
| 3 | 22.658 | 35.148 | 25.562 | 34.270 | 1'57.638 | 197,4 | 9:56'36.664 |
| 4 | 23.419 | 36.533 | 25.390 | 35.017 | 2'00.359 | 203,0 | 9:58'37.023 |
| 5 | 23.143 | 35.357 | 25.501 | 34.296 | 1'58.297 | 200,7 | 10:00'35.320 |
| 6 | 22.292 | 34.767 | 25.427 | 34.126 | 1'56.612 | 204,2 | 10:02'31.932 |
| 7 | 22.705 | 34.934 | 25.553 | 34.022 | 1'57.214 | 197,8 | 10:04'29.146 |
| 8 | 22.258 | 34.766 | 25.598 | 34.369 | 1'56.991 | 202,6 | 10:06'26.137 |

| 15° 2 I. GARCIA ABELLA [1'56.661] | | | | | | | |
|-----------------------------------|---------------|---------------|---------------|---------------|-----------------|--------------|--------------|
| Lap | Seg1 | Seg2 | Seg3 | Seg4 | Lap Time | km/h | Local Time |
| 1 | | 36.370 | 29.006 | 39.702 | | 128,1 | 9:52'15.918 |
| 2 | 22.792 | 35.309 | 25.552 | 34.403 | 1'58.056 | 197,4 | 9:54'13.974 |
| 3 | 22.444 | 35.316 | 26.084 | 34.350 | 1'58.194C | 197,8 | 9:56'12.168 |
| 4 | 23.208 | 42.241 | 28.838 | 41.647 | 2'15.934 | 196,0 | 9:58'28.102 |
| 5 | 23.202 | 35.364 | 25.883 | 38.310 | 2'02.759 | 192,2 | 10:00'30.861 |
| 6 | 22.812 | 34.760 | 25.369 | 34.239 | 1'57.180 | 193,9 | 10:02'28.041 |
| 7 | 22.622 | 35.486 | 26.523 | 39.527 | 2'04.158 | 199,3 | 10:04'32.199 |
| 8 | 22.533 | 34.704 | 25.240 | 34.184 | 1'56.661 | 202,6 | 10:06'28.860 |

| 16° 58 I. IGLESIAS [1'56.771] | | | | | | | |
|-------------------------------|---------------|---------------|---------------|---------------|-----------------|--------------|--------------|
| Lap | Seg1 | Seg2 | Seg3 | Seg4 | Lap Time | km/h | Local Time |
| 1 | | 43.950 | 26.573 | 36.017 | | 120,3 | 9:52'39.287 |
| 2 | 22.736 | 35.056 | 25.411 | 34.598 | 1'57.801 | 196,4 | 9:54'37.088 |
| 3 | 22.505 | 34.801 | 25.336 | 34.129 | 1'56.771 | 203,4 | 9:56'33.859 |
| 4 | 25.888 | 36.076 | 25.825 | 35.191 | 2'02.980 | 203,0 | 9:58'36.839 |
| 5 | 22.701 | 34.846 | 25.606 | 34.337 | 1'57.490C | 201,1 | 10:00'34.329 |
| 6 | 22.816 | 34.956 | 25.627 | 34.161 | 1'57.560C | 196,0 | 10:02'31.889 |
| 7 | 22.663 | 34.826 | 25.536 | 34.005 | 1'57.030 | 201,1 | 10:04'28.919 |
| 8 | 22.602 | 34.593 | 25.522 | 34.170 | 1'56.887 | 197,1 | 10:06'25.806 |

| 17° 43 H. KHOURI [1'56.856] | | | | | | | |
|-----------------------------|---------------|---------------|---------------|---------------|-----------------|--------------|--------------|
| Lap | Seg1 | Seg2 | Seg3 | Seg4 | Lap Time | km/h | Local Time |
| 1 | | 36.423 | 26.311 | 48.376 | | 139,7 | 9:53'36.003 |
| 2 | 1'25.593 | 37.179 | 25.837 | 34.501 | 3'03.110P | 99,0 | 9:56'39.113 |
| 3 | 22.880 | 35.117 | 25.671 | 34.343 | 1'58.011 | 196,4 | 9:58'37.124 |
| 4 | 22.909 | 35.205 | 25.709 | 34.325 | 1'58.148 | 198,5 | 10:00'35.272 |
| 5 | 22.484 | 34.821 | 25.419 | 34.132 | 1'56.856 | 203,4 | 10:02'32.128 |
| 6 | 22.377 | 35.293 | 25.430 | 34.267 | 1'57.367 | 204,2 | 10:04'29.495 |
| 7 | 22.912 | 34.665 | 25.688 | 35.101 | 1'58.366 | 201,1 | 10:06'27.861 |

| 18° 77 R. BIJMAN [1'56.861] | | | | | | | | |
|-----------------------------|---------------|---------------|---------------|---------------|-----------------|--------------|--------------|-------------|
| Lap | Seg1 | Seg2 | Seg3 | Seg4 | Lap Time | km/h | Local Time | |
| 1 | | | 45.689 | 27.338 | 35.476 | | 96,6 | 9:52'37.130 |
| 2 | 22.863 | 35.307 | 25.538 | 35.033 | 1'58.741 | 200,7 | 9:54'35.871 | |
| 3 | 22.659 | 35.152 | 25.690 | 34.446 | 1'57.947 | 200,7 | 9:56'33.818 | |
| 4 | 22.846 | 34.785 | 25.457 | 34.275 | 1'57.363C | 198,5 | 9:58'31.181 | |
| 5 | 22.440 | 35.301 | 26.270 | 36.587 | 2'00.598 | 202,2 | 10:00'31.779 | |
| 6 | 22.482 | 34.867 | 25.472 | 34.338 | 1'57.159 | 198,9 | 10:02'28.938 | |
| 7 | 22.445 | 34.867 | 25.435 | 34.114 | 1'56.861 | 198,9 | 10:04'25.799 | |
| 8 | 22.435 | 34.671 | 25.455 | 34.451 | 1'57.012 | 199,3 | 10:06'22.811 | |

| 19° 47 F. SEABRIGHT [1'56.965] | | | | | | | | |
|--------------------------------|---------------|---------------|---------------|---------------|-----------------|--------------|--------------|-------------|
| Lap | Seg1 | Seg2 | Seg3 | Seg4 | Lap Time | km/h | Local Time | |
| 1 | | | 36.302 | 26.086 | 34.666 | | 118,2 | 9:52'08.879 |
| 2 | 23.566 | 35.308 | 26.232 | 34.639 | 1'59.745 | 184,0 | 9:54'08.624 | |
| 3 | 25.491 | 38.152 | 25.911 | 34.323 | 2'03.877 | 187,5 | 9:56'12.501 | |
| 4 | 22.367 | 35.017 | 25.925 | 34.247 | 1'57.556 | 201,9 | 9:58'10.057 | |
| 5 | 22.958 | 34.733 | 25.972 | 34.495 | 1'58.158 | 191,2 | 10:00'08.215 | |
| 6 | 22.949 | 34.556 | 25.560 | 34.184 | 1'57.249 | 191,8 | 10:02'05.464 | |
| 7 | 22.459 | 34.725 | 25.877 | 33.904 | 1'56.965 | 197,1 | 10:04'02.429 | |
| 8 | 22.587 | 34.930 | 25.552 | 34.686 | 1'57.755 | 200,7 | 10:06'00.184 | |

| 20° 57 A. MAHENDRA [1'56.983] | | | | | | | | |
|-------------------------------|---------------|---------------|---------------|---------------|-----------------|--------------|--------------|-------------|
| Lap | Seg1 | Seg2 | Seg3 | Seg4 | Lap Time | km/h | Local Time | |
| 1 | | | 50.046 | 27.281 | 37.599 | | 90,9 | 9:52'41.696 |
| 2 | 22.753 | 35.067 | 25.506 | 34.521 | 1'57.847 | 195,3 | 9:54'39.543 | |
| 3 | 22.471 | 34.699 | 25.524 | 34.289 | 1'56.983 | 198,5 | 9:56'36.526 | |
| 4 | 27.345 | 36.262 | 25.803 | 38.575 | 2'07.985 | 203,0 | 9:58'44.511 | |
| 5 | 22.885 | 35.997 | 25.742 | 34.623 | 1'59.247 | 194,9 | 10:00'43.758 | |
| 6 | 22.918 | 38.795 | 26.464 | 52.532 | 2'20.709P | 196,7 | 10:03'04.467 | |

| 21° 91 M. VANNUCCI [1'57.002] | | | | | | | | |
|-------------------------------|---------------|---------------|---------------|---------------|-----------------|--------------|--------------|-------------|
| Lap | Seg1 | Seg2 | Seg3 | Seg4 | Lap Time | km/h | Local Time | |
| 1 | | | 37.872 | 26.554 | 35.129 | | 94,7 | 9:52'16.098 |
| 2 | 22.799 | 34.980 | 25.404 | 34.535 | 1'57.718 | 197,1 | 9:54'13.816 | |
| 3 | 22.945 | 34.869 | 26.032 | 34.391 | 1'58.237 | 192,9 | 9:56'12.053 | |
| 4 | 23.261 | 34.853 | 25.852 | 34.834 | 1'58.800 | 198,2 | 9:58'10.853 | |
| 5 | 22.608 | 34.663 | 25.483 | 34.464 | 1'57.218 | 202,2 | 10:00'08.071 | |
| 6 | 23.372 | 34.501 | 25.228 | 34.217 | 1'57.318 | 190,1 | 10:02'05.389 | |
| 7 | 22.415 | 34.795 | 25.682 | 34.110 | 1'57.002 | 198,9 | 10:04'02.391 | |
| 8 | 22.507 | 34.815 | 25.486 | 35.129 | 1'57.937 | 199,6 | 10:06'00.328 | |

| 22° 61 Y. OKAYA [1'57.286] | | | | | | | | |
|----------------------------|---------------|---------------|---------------|---------------|-----------------|--------------|--------------|-------------|
| Lap | Seg1 | Seg2 | Seg3 | Seg4 | Lap Time | km/h | Local Time | |
| 1 | | | 38.689 | 27.583 | 35.168 | | 112,2 | 9:52'36.531 |
| 2 | 22.951 | 35.311 | 25.762 | 34.343 | 1'58.367 | 194,9 | 9:54'34.898 | |
| 3 | 22.691 | 35.134 | 25.715 | 34.461 | 1'58.001 | 201,1 | 9:56'32.899 | |
| 4 | 22.638 | 34.909 | 25.568 | 34.342 | 1'57.457 | 196,4 | 9:58'30.356 | |
| 5 | 22.737 | 35.645 | 25.916 | 34.580 | 1'58.878 | 196,7 | 10:00'29.234 | |
| 6 | 22.579 | 34.898 | 25.473 | 34.336 | 1'57.286 | 195,3 | 10:02'26.520 | |
| 7 | 22.558 | 35.028 | 25.671 | 34.230 | 1'57.487 | 196,4 | 10:04'24.007 | |
| 8 | 22.279 | 34.983 | 25.500 | 34.216 | 1'56.978C | 200,4 | 10:06'20.985 | |

| 23° 46 S. DI SORA [1'57.446] | | | | | | | | |
|------------------------------|---------------|---------------|---------------|---------------|-----------------|--------------|--------------|-------------|
| Lap | Seg1 | Seg2 | Seg3 | Seg4 | Lap Time | km/h | Local Time | |
| 1 | | | 38.652 | 26.623 | 37.703 | | 87,2 | 9:52'27.168 |
| 2 | 22.808 | 35.235 | 25.774 | 34.834 | 1'58.651 | 194,6 | 9:54'25.819 | |
| 3 | 22.503 | 35.020 | 25.539 | 34.384 | 1'57.446 | 196,0 | 9:56'23.265 | |
| 4 | 22.856 | 35.404 | 26.744 | 47.558 | 2'12.562P | 194,2 | 9:58'35.827 | |
| 5 | 1'33.137 | 35.438 | 25.774 | 34.518 | 3'08.867P | 116,3 | 10:01'44.694 | |
| 6 | 22.750 | 35.161 | 26.141 | 49.470 | 2'13.522P | 192,5 | 10:03'58.216 | |

25/09/2022

P = Pits In/Out - C = Lap Time Cancelled

These data/results cannot be reproduced, stored and/or transmitted in whole or in part by any manner of electronic, mechanical, photocopying, recording, broadcasting or otherwise now known or herein after developed without the previous express consent by the copyright owner, except for reproduction in daily press and regular printed publications on sale to the public within 60 days of the event related to those data/results and always provided that copyright symbol appears together as follows below.

© DORNA WSBK ORGANIZATION Srl 2022



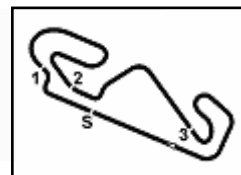

Catalunya Round, 23-25 September 2022
Chronological Analysis Warm Up

24° 85 K. SABATUCCI [1'57.800]

| Lap | Seg.1 | Seg.2 | Seg.3 | Seg.4 | Lap Time | km/h | Local Time |
|-----|---------------|---------------|---------------|---------------|-----------------|--------------|--------------|
| 1 | | 38.648 | 29.823 | 39.237 | | 131,2 | 9:52'27.132 |
| 2 | 24.480 | 38.047 | 26.436 | 37.363 | 2'06.326 | 189,5 | 9:54'33.458 |
| 3 | 23.856 | 36.648 | 26.052 | 35.043 | 2'01.599 | 187,8 | 9:56'35.057 |
| 4 | 22.400 | 35.091 | 25.918 | 38.422 | 2'01.831 | 201,9 | 9:58'36.888 |
| 5 | 22.986 | 36.296 | 26.342 | 36.353 | 2'01.977 | 201,1 | 10:00'38.865 |
| 6 | 22.439 | 35.408 | 25.669 | 34.877 | 1'58.393C | 201,1 | 10:02'37.258 |
| 7 | 22.783 | 35.359 | 26.097 | 34.981 | 1'59.220 | 193,5 | 10:04'36.478 |
| 8 | 22.089 | 35.124 | 25.111 | 35.476 | 1'57.800 | 210,9 | 10:06'34.278 |

25° 23 S. MARKARIAN [1'57.806]

| Lap | Seg.1 | Seg.2 | Seg.3 | Seg.4 | Lap Time | km/h | Local Time |
|-----|---------------|---------------|---------------|---------------|-----------------|--------------|--------------|
| 1 | | 35.984 | 26.523 | 35.494 | | 88,6 | 9:52'58.961 |
| 2 | 22.950 | 35.456 | 25.945 | 35.325 | 1'59.676 | 195,3 | 9:54'58.637 |
| 3 | 22.783 | 34.820 | 25.598 | 34.605 | 1'57.806 | 194,9 | 9:56'56.443 |
| 4 | 22.728 | 35.314 | 25.820 | 35.305 | 1'59.167 | 198,2 | 9:58'55.610 |
| 5 | 22.747 | 35.017 | 25.635 | 34.722 | 1'58.121 | 196,0 | 10:00'53.731 |
| 6 | 22.581 | 35.085 | 25.758 | 34.921 | 1'58.345 | 195,7 | 10:02'52.076 |
| 7 | 22.797 | 35.256 | 25.769 | 34.792 | 1'58.614 | 195,3 | 10:04'50.690 |
| 8 | 24.106 | 38.758 | 27.045 | 49.369 | 2'19.278P | 196,0 | 10:07'09.968 |

26° 69 T. ALBERTO [1'57.824]

| Lap | Seg.1 | Seg.2 | Seg.3 | Seg.4 | Lap Time | km/h | Local Time |
|-----|---------------|---------------|---------------|---------------|-----------------|--------------|--------------|
| 1 | | 40.538 | 26.570 | 37.342 | | 104,2 | 9:52'27.546 |
| 2 | 22.686 | 35.222 | 25.462 | 34.779 | 1'58.149 | 198,5 | 9:54'25.695 |
| 3 | 22.785 | 35.544 | 25.849 | 34.690 | 1'58.868 | 194,6 | 9:56'24.563 |
| 4 | 22.663 | 35.142 | 25.604 | 34.731 | 1'58.140 | 197,1 | 9:58'22.703 |
| 5 | 27.688 | 39.842 | 25.664 | 36.687 | 2'09.881 | 195,7 | 10:00'32.584 |
| 6 | 22.468 | 35.026 | 25.590 | 34.740 | 1'57.824 | 198,9 | 10:02'30.408 |
| 7 | 22.610 | 35.192 | 25.725 | 34.907 | 1'58.434 | 198,5 | 10:04'28.842 |
| 8 | 22.827 | 35.608 | 25.476 | 35.266 | 1'59.177 | 196,4 | 10:06'28.019 |

27° 95 A. DELGADO [1'58.403]

| Lap | Seg.1 | Seg.2 | Seg.3 | Seg.4 | Lap Time | km/h | Local Time |
|-----|---------------|---------------|---------------|---------------|-----------------|--------------|--------------|
| 1 | | 36.437 | 26.431 | 35.558 | | 133,5 | 9:52'08.857 |
| 2 | 23.821 | 35.603 | 25.843 | 35.083 | 2'00.350 | 184,0 | 9:54'09.207 |
| 3 | 23.221 | 35.367 | 26.189 | 35.534 | 2'00.311 | 195,7 | 9:56'09.518 |
| 4 | 23.507 | 35.297 | 26.113 | 34.946 | 1'59.863 | 189,1 | 9:58'09.381 |
| 5 | 23.417 | 35.187 | 25.802 | 34.734 | 1'59.140 | 189,1 | 10:00'08.521 |
| 6 | 22.793 | 35.221 | 25.812 | 34.777 | 1'58.603 | 201,9 | 10:02'07.124 |
| 7 | 23.097 | 35.238 | 25.961 | 34.672 | 1'58.968 | 192,9 | 10:04'06.092 |
| 8 | 22.767 | 34.954 | 26.077 | 34.605 | 1'58.403 | 199,6 | 10:06'04.495 |

28° 81 I. PERISTERAS [1'58.451]

| Lap | Seg.1 | Seg.2 | Seg.3 | Seg.4 | Lap Time | km/h | Local Time |
|-----|---------------|---------------|---------------|---------------|-----------------|--------------|--------------|
| 1 | | 36.757 | 26.446 | 40.920 | | 134,7 | 9:52'15.690 |
| 2 | 23.390 | 35.415 | 26.045 | 34.897 | 1'59.747 | 193,2 | 9:54'15.437 |
| 3 | 22.553 | 35.150 | 25.994 | 34.956 | 1'58.653 | 199,3 | 9:56'14.090 |
| 4 | 22.921 | 35.213 | 25.796 | 34.818 | 1'58.748 | 196,7 | 9:58'12.838 |
| 5 | 22.695 | 35.256 | 25.869 | 34.893 | 1'58.713 | 199,3 | 10:00'11.551 |
| 6 | 22.871 | 35.380 | 25.945 | 34.889 | 1'59.085 | 194,9 | 10:02'10.636 |
| 7 | 27.528 | 45.480 | 26.497 | 34.918 | 2'14.423 | 183,7 | 10:04'25.059 |
| 8 | 22.848 | 35.207 | 25.687 | 34.709 | 1'58.451 | 196,7 | 10:06'23.510 |

29° 59 A. ZANCA [1'58.483]

| Lap | Seg.1 | Seg.2 | Seg.3 | Seg.4 | Lap Time | km/h | Local Time |
|-----|--------|---------------|---------------|---------------|-----------------|-------|-------------|
| 1 | | 46.288 | 28.387 | 35.221 | | 86,7 | 9:52'36.832 |
| 2 | 22.959 | 35.374 | 25.583 | 34.567 | 1'58.483 | 195,3 | 9:54'35.315 |
| 3 | 22.754 | 36.866 | 25.889 | 34.576 | 2'00.085 | 202,6 | 9:56'35.400 |

| | | | | | | | |
|---|---------------|--------|--------|--------|-----------|--------------|--------------|
| 4 | 22.260 | 35.498 | 26.069 | 38.933 | 2'02.760 | 210,5 | 9:58'38.160 |
| 5 | 22.755 | 35.860 | 26.095 | 49.116 | 2'13.826P | 201,1 | 10:00'51.986 |
| 6 | 2'43.289 | 41.641 | 29.106 | 38.648 | 4'32.684P | 102,8 | 10:05'24.670 |

30° 27 A. DIAZ [1'58.519]

| Lap | Seg.1 | Seg.2 | Seg.3 | Seg.4 | Lap Time | km/h | Local Time |
|-----|---------------|---------------|---------------|---------------|-----------------|--------------|--------------|
| 1 | | 37.242 | 26.736 | 34.904 | | 143,6 | 9:53'19.900 |
| 2 | 23.161 | 35.423 | 25.977 | 34.756 | 1'59.317 | 192,9 | 9:55'19.217 |
| 3 | 22.919 | 35.276 | 25.945 | 34.720 | 1'58.860 | 192,2 | 9:57'18.077 |
| 4 | 24.523 | 35.861 | 26.655 | 35.474 | 2'02.513 | 191,5 | 9:59'20.590 |
| 5 | 22.857 | 35.159 | 25.818 | 34.685 | 1'58.519 | 194,2 | 10:01'19.109 |
| 6 | 23.606 | 37.224 | 27.501 | 48.209 | 2'16.540P | 191,8 | 10:03'35.649 |
| 7 | 1'09.562 | 36.232 | 26.079 | 35.300 | 2'47.173P | 124,9 | 10:06'22.822 |

31° 7 M. SZAMADO [1'58.538]

| Lap | Seg.1 | Seg.2 | Seg.3 | Seg.4 | Lap Time | km/h | Local Time |
|-----|---------------|---------------|---------------|---------------|-----------------|--------------|--------------|
| 1 | | 38.901 | 27.500 | 35.697 | | 118,2 | 9:52'15.995 |
| 2 | 23.262 | 35.497 | 25.809 | 34.738 | 1'59.306 | 194,9 | 9:54'15.301 |
| 3 | 25.314 | 35.887 | 25.963 | 34.894 | 2'02.058 | 199,3 | 9:56'17.359 |
| 4 | 22.977 | 35.176 | 25.969 | 34.893 | 1'59.015 | 195,3 | 9:58'16.374 |
| 5 | 22.826 | 35.217 | 25.849 | 34.712 | 1'58.604 | 194,2 | 10:00'14.978 |
| 6 | 24.086 | 40.450 | 27.344 | 35.066 | 2'06.946 | 191,2 | 10:02'21.924 |
| 7 | 23.135 | 35.889 | 26.836 | 35.862 | 2'01.722 | 191,5 | 10:04'23.646 |
| 8 | 22.969 | 35.042 | 25.827 | 34.700 | 1'58.538 | 192,2 | 10:06'22.184 |

32° 55 U. CALATAYUD [1'58.645]

| Lap | Seg.1 | Seg.2 | Seg.3 | Seg.4 | Lap Time | km/h | Local Time |
|-----|---------------|---------------|---------------|---------------|-----------------|--------------|--------------|
| 1 | | 37.358 | 26.354 | 35.031 | | 143,6 | 9:53'20.140 |
| 2 | 23.107 | 35.601 | 25.804 | 34.800 | 1'59.312 | 193,2 | 9:55'19.452 |
| 3 | 22.909 | 35.322 | 25.786 | 34.628 | 1'58.645 | 193,2 | 9:57'18.097 |
| 4 | 24.014 | 35.969 | 26.425 | 34.984 | 2'01.392 | 187,2 | 9:59'19.489 |
| 5 | 23.588 | 35.394 | 26.035 | 34.658 | 1'59.675C | 186,5 | 10:01'19.164 |
| 6 | 23.708 | 37.302 | 27.409 | 48.402 | 2'16.821P | 191,8 | 10:03'35.985 |
| 7 | 1'13.908 | 36.927 | 26.083 | 47.622 | 3'04.540P | 144,2 | 10:06'40.525 |

25/09/2022 P = Pits In/Dut - C = Lap Time Cancelled

These data/results cannot be reproduced, stored and/or transmitted in whole or in part by any manner of electronic, mechanical, photocopying, recording, broadcasting or otherwise now known or herein after developed without the previous express consent by the copyright owner, except for reproduction in daily press and regular printed publications on sale to the public within 60 days of the event related to those data/results and always provided that copyright symbol appears together as follows below.

© DORNA WSBK ORGANIZATION Srl 2022

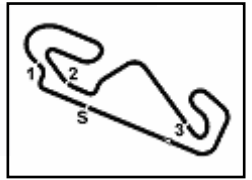

Circuit de Barcelona 4.657 m

Catalunya Round, 23-25 September 2022

Weather Report Warm Up

Session started 09:50 - Session ended 10:08

Air Temperature

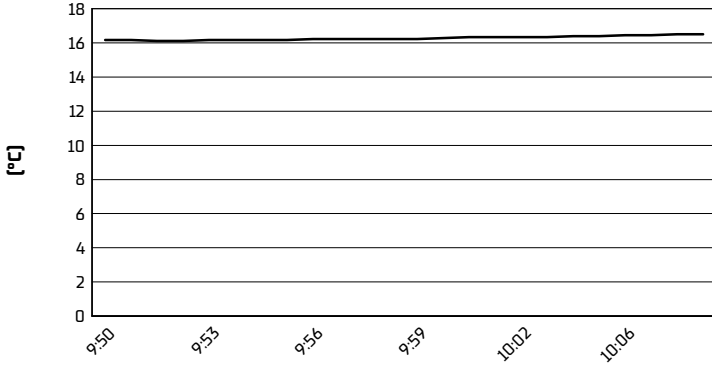

Track Temperature

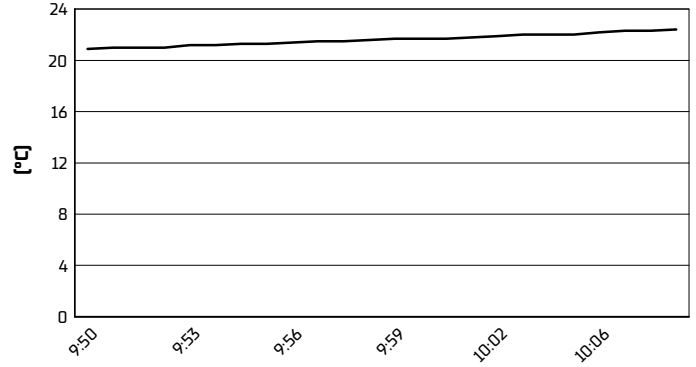

Air Pressure

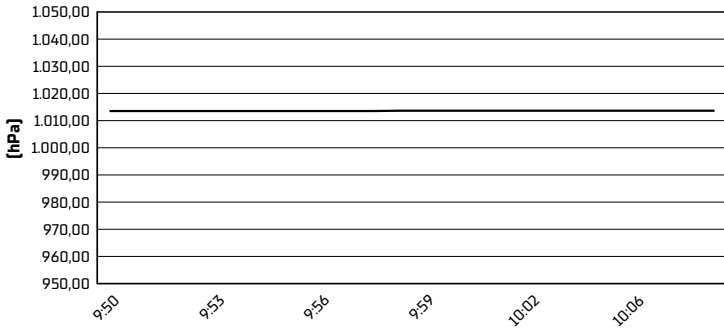

Humidity

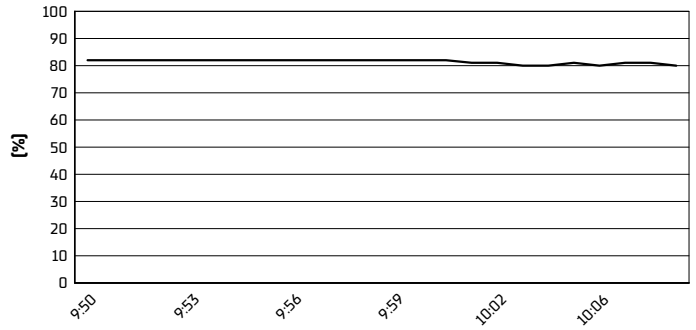

Wind Speed

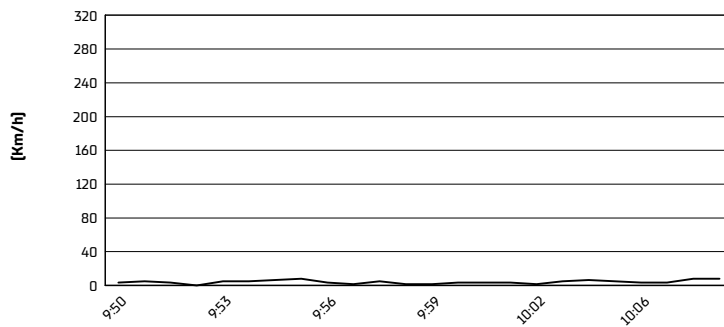

Wind Direction

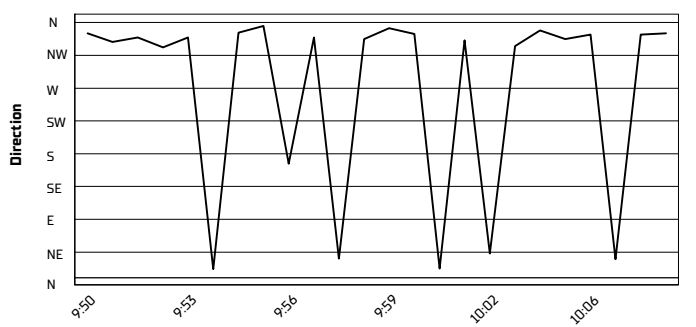

25/09/2022

These data/results cannot be reproduced, stored and/or transmitted in whole or in part by any manner of electronic, mechanical, photocopying, recording, broadcasting or otherwise now known or herein after developed without the previous express consent by the copyright owner, except for reproduction in daily press and regular printed publications on sale to the public within 60 days of the event related to those data/results and always provided that copyright symbol appears together as follows below.

© DORNA WSBK ORGANIZATION Srl 2022