

Autodrom Most 4.212 m

## Prosecco DOC Czech Round, 29-31 July 2022

### Results Tissot Superpole Race

Laps 10 = 42,120 Km - Time of Race 15'21.996 - Avg. 164,461 km/h

1 / 2

| Pos                             | Grid | No. Rider                | Nat | Team                            | Bike                | Class | LL | Gap           | Rel.   | Fastest Lap | Speed | Qualifying | Speed |
|---------------------------------|------|--------------------------|-----|---------------------------------|---------------------|-------|----|---------------|--------|-------------|-------|------------|-------|
| 1                               | 2    | <b>1 T. RAZGATLIOGLU</b> | TUR | Pata Yamaha with Brixx WorldSBK | Yamaha YZF R1       |       | 10 |               |        | 1'31.180    | 292,4 | 1'31.277   | 290,1 |
| 2                               | 1    | <b>65 J. REA</b>         | GBR | Kawasaki Racing Team WorldSBK   | Kawasaki ZX-10RR    |       | 10 | <b>2.327</b>  | 2.327  | 1'31.461    | 291,7 | 1'30.947   | 291,7 |
| 3                               | 4    | <b>19 A. BAUTISTA</b>    | ESP | Aruba.it Racing - Ducati        | Ducati Panigale V4R |       | 10 | <b>3.406</b>  | 1.079  | 1'31.301    | 301,3 | 1'31.567   | 297,2 |
| 4                               | 3    | <b>21 M. RINALDI</b>     | ITA | Aruba.it Racing - Ducati        | Ducati Panigale V4R |       | 10 | <b>4.679</b>  | 1.273  | 1'31.523    | 298,0 | 1'31.506   | 293,2 |
| 5                               | 9    | <b>47 A. BASSANI</b>     | ITA | Motocorsa Racing                | Ducati Panigale V4R | IND   | 10 | <b>7.127</b>  | 2.448  | 1'31.809    | 295,6 | 1'32.051   | 298,8 |
| 6                               | 8    | <b>55 A. LOCATELLI</b>   | ITA | Pata Yamaha with Brixx WorldSBK | Yamaha YZF R1       |       | 10 | <b>8.328</b>  | 1.201  | 1'32.106    | 297,2 | 1'31.718   | 291,7 |
| 7                               | 12   | <b>7 I. LECUONA</b>      | ESP | Team HRC                        | Honda CBR1000 RR-R  |       | 10 | <b>8.479</b>  | 0.151  | 1'32.020    | 300,5 | 1'32.359   | 300,5 |
| 8                               | 7    | <b>45 S. REDDING</b>     | GBR | BMW Motorrad WorldSBK Team      | BMW M1000RR         |       | 10 | <b>10.308</b> | 1.829  | 1'32.206    | 298,0 | 1'31.684   | 292,4 |
| 9                               | 6    | <b>31 G. GERLOFF</b>     | USA | GYTR GRT Yamaha WorldSBK Team   | Yamaha YZF R1       | IND   | 10 | <b>10.506</b> | 0.198  | 1'32.115    | 290,9 | 1'31.627   | 289,3 |
| 10                              | 13   | <b>97 X. VIERGE</b>      | ESP | Team HRC                        | Honda CBR1000 RR-R  |       | 10 | <b>14.540</b> | 4.034  | 1'32.671    | 298,0 | 1'32.367   | 299,7 |
| 11                              | 11   | <b>76 L. BAZ</b>         | FRA | Bonovo Action BMW               | BMW M1000RR         | IND   | 10 | <b>14.634</b> | 0.094  | 1'32.373    | 294,8 | 1'32.282   | 292,4 |
| 12                              | 10   | <b>44 L. MAHIAS</b>      | FRA | Kawasaki Puccetti Racing        | Kawasaki ZX-10RR    | IND   | 10 | <b>14.760</b> | 0.126  | 1'32.651    | 291,7 | 1'32.272   | 286,3 |
| 13                              | 16   | <b>5 P. OETTL</b>        | GER | Team GoEleven                   | Ducati Panigale V4R | IND   | 10 | <b>15.271</b> | 0.511  | 1'32.629    | 302,2 | 1'32.501   | 298,0 |
| 14                              | 14   | <b>29 L. BERNARDI</b>    | SMR | BARNI Spark Racing Team         | Ducati Panigale V4R | IND   | 10 | <b>18.008</b> | 2.737  | 1'32.796    | 300,5 | 1'32.396   | 295,6 |
| 15                              | 22   | <b>35 H. SYAHRIN</b>     | MAS | MIE Racing Honda Team           | Honda CBR1000 RR-R  | IND   | 10 | <b>24.394</b> | 6.386  | 1'33.322    | 294,0 | 1'33.456   | 289,3 |
| 16                              | 15   | <b>3 K. NOZANE</b>       | JPN | GYTR GRT Yamaha WorldSBK Team   | Yamaha YZF R1       | IND   | 10 | <b>24.574</b> | 0.180  | 1'33.389    | 287,8 | 1'32.455   | 289,3 |
| 17                              | 23   | <b>36 L. MERCADO</b>     | ARG | MIE Racing Honda Team           | Honda CBR1000 RR-R  | IND   | 10 | <b>24.891</b> | 0.317  | 1'33.379    | 294,0 | 1'33.481   | 287,8 |
| 18                              | 20   | <b>50 E. LAVERTY</b>     | IRL | Bonovo Action BMW               | BMW M1000RR         | IND   | 10 | <b>26.956</b> | 2.065  | 1'33.767    | 294,8 | 1'33.297   | 294,8 |
| 19                              | 21   | <b>10 P. HICKMAN</b>     | GBR | BMW Motorrad WorldSBK Team      | BMW M1000RR         |       | 10 | <b>28.649</b> | 1.693  | 1'33.990    | 292,4 | 1'33.373   | 287,1 |
| 20                              | 17   | <b>2 R. TAMBURINI</b>    | ITA | Yamaha Motoxrcing WorldSBK Team | Yamaha YZF R1       | IND   | 10 | <b>35.860</b> | 7.211  | 1'33.393    | 290,1 | 1'33.044   | 287,1 |
| 21                              | 25   | <b>6 M. PRASEK</b>       | CZE | Rohac & Fejta Motoracing        | BMW M1000RR         | IND   | 10 | <b>57.426</b> | 21.566 | 1'36.615    | 277,6 | 1'35.766   | 278,3 |
| <b>-----Not Classified-----</b> |      |                          |     |                                 |                     |       |    |               |        |             |       |            |       |
| RET                             | 19   | <b>52 D. KONIG</b>       | CZE | Orelac Racing Verdnatura        | Kawasaki ZX-10RR    | IND   | 8  | <b>2 Laps</b> |        | 1'33.537    | 290,9 | 1'33.286   | 287,8 |
| RET                             | 18   | <b>23 C. PONSSON</b>     | FRA | Gil Motor Sport-Yamaha          | Yamaha YZF R1       | IND   | 5  | <b>5 Laps</b> |        | 1'34.303    | 284,8 | 1'33.266   | 287,1 |
| RET                             | 5    | <b>22 A. LOWES</b>       | GBR | Kawasaki Racing Team WorldSBK   | Kawasaki ZX-10RR    |       | 3  | <b>7 Laps</b> |        | 1'31.841    | 294,8 | 1'31.622   | 292,4 |
| RET                             | 24   | <b>77 R. VICKERS</b>     | GBR | TPR Team Pedercini Racing       | Kawasaki ZX-10RR    | IND   | 2  | <b>8 Laps</b> |        | 1'34.115    | 287,1 | 1'34.049   | 285,5 |

|       |            |     |       |      |
|-------|------------|-----|-------|------|
| AIR   | Humidity:  | 46% | Temp: | 25°C |
| TRACK | Condition: | Dry | Temp: | 33°C |

|                  |                |       |               |          |              |
|------------------|----------------|-------|---------------|----------|--------------|
| Records          | Pole [SP]      | 2022  | J.Rea         | 1'30.947 | 166,726 Km/h |
|                  | Race [RC1]     | 2022  | T.Razgatioglu | 1'31.936 | 164,932 Km/h |
|                  | All Times [SP] | 2022  | J.Rea         | 1'30.947 | 166,726 Km/h |
| Race Fastest Lap | [New Record]   | Lap 2 | T.Razgatioglu | 1'31.180 | 166,300 Km/h |

| LAP LEADERS              |      |    |      |       |
|--------------------------|------|----|------|-------|
| No. Rider                | From | To | Laps | Total |
| <b>1 T. RAZGATLIOGLU</b> | 1    | 7  | 7    |       |
| <b>65 J. REA</b>         | 8    | 8  | 1    | 1     |
| <b>1 T. RAZGATLIOGLU</b> | 9    | 10 | 2    | 9     |

| TOTAL LEADER LAPS        |      |  |
|--------------------------|------|--|
| No. Rider                | Laps |  |
| <b>1 T. RAZGATLIOGLU</b> | 124  |  |
| <b>19 A. BAUTISTA</b>    | 97   |  |
| <b>65 J. REA</b>         | 68   |  |

31/07/2022 Start 11:00 End 11:18 The results are provisional until the end of the time limit for protests and appeals and the completion of the technical checks.

These data/results cannot be reproduced, stored and/or transmitted in whole or in part by any manner of electronic, mechanical, photocopying, recording, broadcasting or otherwise now known or herein after developed without the previous express consent by the copyright owner, except for reproduction in daily press and regular printed publications on sale to the public within 60 days of the event related to those data/results and always provided that copyright symbol appears together as follows below.

© DORNA WSBK ORGANIZATION Srl 2022

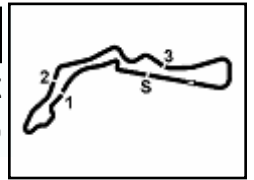

**Prosecco DOC Czech Round, 29-31 July 2022**  
**Results Tissot Superpole Race**

**Race Highlights**

| Time     | No. Rider             | Description                          |
|----------|-----------------------|--------------------------------------|
| 10.58.00 |                       | Warm-up Lap Start                    |
| 11.00.37 |                       | Start                                |
| 11.04.31 | <b>5 P. DETTL</b>     | Must drop 1 position                 |
| 11.05.34 | <b>77 R. VICKERS</b>  | Crashed - Turn 21                    |
| 11.05.56 | <b>22 A. LOWES</b>    | Crashed - Turn 10                    |
| 11.06.12 | <b>2 R. TAMBURINI</b> | Double Long Lap Penalty - Jump Start |
| 11.06.47 | <b>77 R. VICKERS</b>  | Not Actively Competing               |
| 11.07.02 | <b>22 A. LOWES</b>    | Not Actively Competing               |
| 11.08.41 | <b>23 C. PONSSON</b>  | Entered Pits                         |
| 11.09.20 | <b>23 C. PONSSON</b>  | Retired                              |
| 11.10.34 | <b>2 R. TAMBURINI</b> | 1xLLP Completed                      |
| 11.10.34 | <b>5 P. DETTL</b>     | Dropped 1 position                   |
| 11.12.12 | <b>2 R. TAMBURINI</b> | 2xLLP Completed                      |
| 11.14.34 | <b>52 O. KONIG</b>    | Crashed - Turn 17                    |
| 11.15.06 | <b>52 O. KONIG</b>    | Not Actively Competing               |
| 11.16.46 |                       | Podium Confirmed                     |
| 11.16.53 | <b>52 O. KONIG</b>    | Medical Centre                       |
| 11.18.09 |                       | End Of Session                       |

31/07/2022      Start      End      The results are provisional until the end of the time limit for protests and appeals and the completion of the technical checks.

These data/results cannot be reproduced, stored and/or transmitted in whole or in part by any manner of electronic, mechanical, photocopying, recording, broadcasting or otherwise now known or herein after developed without the previous express consent by the copyright owner, except for reproduction in daily press and regular printed publications on sale to the public within 60 days of the event related to those data/results and always provided that copyright symbol appears together as follows below.

© DORNA WSBK ORGANIZATION Srl 2022

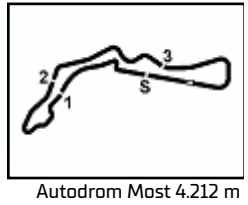

## Prosecco DOC Czech Round, 29-31 July 2022 Championship Standings

1 / 2

| Points | Points From First                     | Points From Previous | April  |       | May     |        | June      |      | July        |           | September | September | October | October | November | November |  |
|--------|---------------------------------------|----------------------|--------|-------|---------|--------|-----------|------|-------------|-----------|-----------|-----------|---------|---------|----------|----------|--|
|        |                                       |                      | ARAGON | ASSEN | ESTORIL | MISANO | DONINGTON | MOST | MAGNY-COURS | BARCELONA |           |           |         |         |          |          |  |
| 1      | <b>BAUTISTA</b><br>Alvaro (ESP)       | <b>278</b>           | 20     | 25    | 20      | 25     | 20        | 25   | 25          | 20        | 25        |           |         |         |          |          |  |
|        |                                       |                      | 12     | 7     | 7       | 7      | 9         | 9    | 6           | 7         |           |           |         |         |          |          |  |
| 2      | <b>REA</b><br>Jonathan (GBR)          | <b>251</b>           | 27     |       |         |        |           |      |             |           |           |           |         |         |          |          |  |
|        |                                       |                      | 25     | 20    | 25      | 16     | 25        | 20   | 13          | 20        | 16        |           |         |         |          |          |  |
|        |                                       |                      | 9      | 12    | 12      | 12     | 7         | 9    | 9           | 9         |           |           |         |         |          |          |  |
| 3      | <b>RAZGATLIOGLU</b><br>Toprak (TUR)   | <b>235</b>           | 43     | 16    | 16      | 16     | 20        | 16   | 20          | 25        | 25        |           |         |         |          |          |  |
|        |                                       |                      | 7      | 9     | 9       | 12     | 12        | 12   | 12          | 12        |           |           |         |         |          |          |  |
| 4      | <b>LOCATELLI</b><br>Andrea (ITA)      | <b>138</b>           | 140    | 11    | 13      | 20     | 13        | 11   | 10          | 10        | 6         | 8         | 10      |         |          |          |  |
|        |                                       |                      | 5      | 6     | 6       | 5      | 4         | 2    | 2           | 4         |           |           |         |         |          |          |  |
| 5      | <b>RINALDI</b><br>Michael Ruben (ITA) | <b>134</b>           | 144    | 13    | 13      | 9      | 7         | 8    | 16          | 16        | 10        | 13        | 9       |         |          |          |  |
|        |                                       |                      | 6      | 2     | 2       | 2      | 4         | 6    | 4           | 6         |           |           |         |         |          |          |  |
| 6      | <b>LECUONA</b><br>Iker (ESP)          | <b>127</b>           | 151    | 10    | 6       | 11     | 16        | 10   | 10          | 7         | 11        | 8         | 6       | 8       |          |          |  |
|        |                                       |                      | 2      | 5     | 6       | 6      | 5         | 3    | 3           | 3         |           |           |         |         |          |          |  |
| 7      | <b>LOWES</b><br>Alex (GBR)            | <b>113</b>           | 165    | 11    | 13      | 9      | 13        | 9    | 13          | 11        | 8         | 16        | 10      | 7       |          |          |  |
|        |                                       |                      | 4      | 4     | 4       | 2      | 5         | 5    | 7           | 7         |           |           |         |         |          |          |  |
| 8      | <b>BASSANI</b><br>Axel (ITA)          | <b>104</b>           | 174    | 10    | 6       | 10     | 4         | 9    | 13          | 9         | 11        | 9         | 11      | 5       |          |          |  |
|        |                                       |                      | 3      | 1     | 3       | 3      | 3         | 7    | 13          | 11        | 16        | 2         |         |         |          |          |  |
| 9      | <b>REDDING</b><br>Scott (GBR)         | <b>97</b>            | 181    | 1     | 7       | 11     | 8         | 5    | 6           | 7         | 13        | 11        | 16      | 2       |          |          |  |
|        |                                       |                      | 1      | 7     | 11      | 8      | 5         | 3    | 6           | 7         | 13        | 11        | 16      | 2       |          |          |  |
| 10     | <b>VIERGE</b><br>Xavi (ESP)           | <b>70</b>            | 208    | 9     | 8       | 5      | 7         | 11   | 7           | 9         | 3         | 3         | 1       |         |          |          |  |
|        |                                       |                      | 1      | 1     | 1       | 1      | 1         | 1    | 1           | 1         | 1         | 1         | 1       |         |          |          |  |
| 11     | <b>BAZ</b><br>Loris (FRA)             | <b>65</b>            | 213    | 5     | 9       | 10     | 4         | 6    | 4           | 1         | 6         | 7         | 7       | 5       |          |          |  |
|        |                                       |                      | 4      | 4     | 4       | 4      | 4         | 4    | 4           | 4         | 4         | 4         | 4       |         |          |          |  |
| 12     | <b>GERLOFF</b><br>Garrett (USA)       | <b>55</b>            | 223    | 7     | 7       | 8      | 3         | 8    | 1           | 9         | 5         | 6         | 1       |         |          |          |  |
|        |                                       |                      | 3      | 3     | 3       | 3      | 3         | 3    | 3           | 3         | 3         | 3         | 3       |         |          |          |  |
| 13     | <b>OETTL</b><br>Philipp (GER)         | <b>32</b>            | 246    | 3     | 3       | 9      |           | 5    | 5           | 4         | 3         |           |         |         |          |          |  |
|        |                                       |                      | 3      | 3     | 3       | 3      | 3         | 3    | 3           | 3         | 3         | 3         | 3       |         |          |          |  |
| 14     | <b>MAHIAS</b><br>Lucas (FRA)          | <b>24</b>            | 254    | 2     | 5       | 1      | 6         |      |             | 4         | 2         | 4         |         |         |          |          |  |
|        |                                       |                      | 2      | 2     | 2       | 2      | 2         | 2    | 2           | 2         | 2         | 2         | 2       |         |          |          |  |
| 15     | <b>LAVERTY</b><br>Eugene (IRL)        | <b>18</b>            | 260    | 6     | 4       |        |           | 1    | 2           | 3         | 2         |           |         |         |          |          |  |
|        |                                       |                      | 4      | 4     | 4       | 4      | 4         | 4    | 4           | 4         | 4         | 4         | 4       |         |          |          |  |
| 16     | <b>TAMBURINI</b><br>Roberto (ITA)     | <b>18</b>            | 260    | 0     | 2       | 2      | 5         |      |             | 5         | 4         |           |         |         |          |          |  |
|        |                                       |                      | 2      | 2     | 2       | 2      | 2         | 2    | 2           | 2         | 2         | 2         | 2       |         |          |          |  |
| 17     | <b>BERNARDI</b><br>Luca (SMR)         | <b>17</b>            | 261    | 1     | 4       |        | 2         | 3    | 1           | 2         | 3         |           |         |         |          |          |  |
|        |                                       |                      | 1      | 1     | 1       | 1      | 1         | 1    | 1           | 1         | 1         | 1         | 1       |         |          |          |  |
| 18     | <b>FORES</b><br>Xavi (ESP)            | <b>12</b>            | 266    | 5     |         |        |           | 5    | 6           | 1         |           |           |         |         |          |          |  |
|        |                                       |                      | 5      | 5     | 5       | 5      | 5         | 5    | 5           | 5         | 5         | 5         | 5       |         |          |          |  |
| 19     | <b>VAN DER MARK</b><br>Michael (NED)  | <b>11</b>            | 267    | 1     |         | 3      | 8         |      |             |           |           |           |         |         |          |          |  |
|        |                                       |                      | 1      | 1     | 1       | 1      | 1         | 1    | 1           | 1         | 1         | 1         | 1       |         |          |          |  |
| 20     | <b>MYKHALCHYK</b><br>Illia (UKR)      | <b>10</b>            | 268    | 1     | 8       | 1      |           |      |             | 1         |           |           |         |         |          |          |  |
|        |                                       |                      | 1      | 1     | 1       | 1      | 1         | 1    | 1           | 1         | 1         | 1         | 1       |         |          |          |  |
| 21     | <b>NOZANE</b><br>Kohta (JPN)          | <b>9</b>             | 269    | 1     |         |        |           | 2    | 3           | 4         |           |           |         |         |          |          |  |
|        |                                       |                      | 1      | 1     | 1       | 1      | 1         | 1    | 1           | 1         | 1         | 1         | 1       |         |          |          |  |
| 22     | <b>PONSSON</b><br>Christophe (FRA)    | <b>8</b>             | 270    | 1     |         | 4      | 4         |      |             |           |           |           |         |         |          |          |  |
|        |                                       |                      | 1      | 1     | 1       | 1      | 1         | 1    | 1           | 1         | 1         | 1         | 1       |         |          |          |  |
| 23     | <b>HASLAM</b><br>Leon (GBR)           | <b>4</b>             | 274    | 4     |         | 3      |           |      |             | 1         |           |           |         |         |          |          |  |
|        |                                       |                      | 4      | 4     | 4       | 4      | 4         | 4    | 4           | 4         | 4         | 4         | 4       |         |          |          |  |
| 24     | <b>MACKENZIE</b><br>Tarran (GBR)      | <b>3</b>             | 275    | 1     |         |        |           |      |             | 2         | 1         |           |         |         |          |          |  |
|        |                                       |                      | 1      | 1     | 1       | 1      | 1         | 1    | 1           | 1         | 1         | 1         | 1       |         |          |          |  |
| 25     | <b>MERCADO</b><br>Leandro (ARG)       | <b>1</b>             | 277    | 2     |         | 1      |           |      |             |           |           |           |         |         |          |          |  |
|        |                                       |                      | 2      | 2     | 2       | 2      | 2         | 2    | 2           | 2         | 2         | 2         | 2       |         |          |          |  |

31/07/2022

These data/results cannot be reproduced, stored and/or transmitted in whole or in part by any manner of electronic, mechanical, photocopying, recording, broadcasting or otherwise now known or herein after developed without the previous express consent by the copyright owner, except for reproduction in daily press and regular printed publications on sale to the public within 60 days of the event related to those data/results and always provided that copyright symbol appears together as follows below.

© DORNA WSBK ORGANIZATION Srl 2022

FICR PERUGIA TIMING



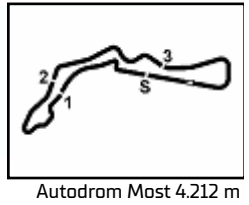

## Prosecco DOC Czech Round, 29-31 July 2022 Championship Standings

| Points                                | Points From First | Points From Previous | Independent Riders     |                       |                       |                       |                          |                     |                                 |                               |                            |                            |                              |                                  |  |  |  |  |
|---------------------------------------|-------------------|----------------------|------------------------|-----------------------|-----------------------|-----------------------|--------------------------|---------------------|---------------------------------|-------------------------------|----------------------------|----------------------------|------------------------------|----------------------------------|--|--|--|--|
|                                       |                   |                      | April<br><b>ARAGON</b> | April<br><b>ASSEN</b> | May<br><b>ESTORIL</b> | June<br><b>MISANO</b> | July<br><b>DONINGTON</b> | July<br><b>MOST</b> | September<br><b>MAGNY-COURS</b> | September<br><b>BARCELONA</b> | October<br><b>PORTIMAO</b> | October<br><b>VILLICUM</b> | November<br><b>MANDALIKA</b> | November<br><b>PHILIP ISLAND</b> |  |  |  |  |
| <b>1 BASSANI</b><br>Axel (ITA)        | <b>104</b>        |                      | 10<br>3                | 6<br>1                | 10<br>1               | 4<br>9                | 13<br>9                  | 11<br>9             | 11<br>5                         |                               |                            |                            |                              |                                  |  |  |  |  |
| <b>2 BAZ</b><br>Loris (FRA)           | <b>65</b> 39      |                      | 5<br>9                 | 10<br>4               | 6<br>4                | 1<br>6                | 7<br>7                   | 7<br>1              | 5                               |                               |                            |                            |                              |                                  |  |  |  |  |
| <b>3 GERLOFF</b><br>Garrett (USA)     | <b>55</b> 49 10   |                      | 7<br>7                 | 8<br>3                |                       | 8<br>1                | 9<br>5                   | 6<br>1              |                                 |                               |                            |                            |                              |                                  |  |  |  |  |
| <b>4 OETTL</b><br>Philipp (GER)       | <b>32</b> 72 23   |                      | 3<br>3                 | 9                     |                       | 5                     | 5<br>4                   | 3                   |                                 |                               |                            |                            |                              |                                  |  |  |  |  |
| <b>5 MAHIAS</b><br>Lucas (FRA)        | <b>24</b> 80 8    |                      | 2<br>5                 | 1<br>6                |                       |                       | 4<br>2                   | 4                   |                                 |                               |                            |                            |                              |                                  |  |  |  |  |
| <b>6 LAVERTY</b><br>Eugene (IRL)      | <b>18</b> 86 6    |                      | 6<br>4                 |                       | 1<br>2                | 3<br>2                |                          |                     |                                 |                               |                            |                            |                              |                                  |  |  |  |  |
| <b>7 TAMBURINI</b><br>Roberto (ITA)   | <b>18</b> 86 0    |                      | 2                      | 2<br>5                |                       | 5<br>4                |                          |                     |                                 |                               |                            |                            |                              |                                  |  |  |  |  |
| <b>8 BERNARDI</b><br>Luca (SMR)       | <b>17</b> 87 1    |                      | 4                      | 2                     | 3<br>1                | 2<br>3                |                          | 2                   |                                 |                               |                            |                            |                              |                                  |  |  |  |  |
| <b>9 FORES</b><br>Xavi (ESP)          | <b>12</b> 92 5    |                      |                        |                       | 5<br>6<br>1           |                       |                          |                     |                                 |                               |                            |                            |                              |                                  |  |  |  |  |
| <b>10 NOZANE</b><br>Kohta (JPN)       | <b>9</b> 95 3     |                      |                        |                       | 2<br>3                | 4                     |                          |                     |                                 |                               |                            |                            |                              |                                  |  |  |  |  |
| <b>11 PONSSON</b><br>Christophe (FRA) | <b>8</b> 96 1     |                      |                        | 4<br>4                |                       |                       |                          |                     |                                 |                               |                            |                            |                              |                                  |  |  |  |  |
| <b>12 HASLAM</b><br>Leon (GBR)        | <b>4</b> 100 4    |                      |                        | 3                     |                       | 1                     |                          |                     |                                 |                               |                            |                            |                              |                                  |  |  |  |  |
| <b>13 MACKENZIE</b><br>Tarran (GBR)   | <b>3</b> 101 1    |                      |                        |                       |                       | 2<br>1                |                          |                     |                                 |                               |                            |                            |                              |                                  |  |  |  |  |
| <b>14 MERCADO</b><br>Leandro (ARG)    | <b>1</b> 103 2    |                      |                        | 1                     |                       |                       |                          |                     |                                 |                               |                            |                            |                              |                                  |  |  |  |  |

31/07/2022

These data/results cannot be reproduced, stored and/or transmitted in whole or in part by any manner of electronic, mechanical, photocopying, recording, broadcasting or otherwise now known or herein after developed without the previous express consent by the copyright owner, except for reproduction in daily press and regular printed publications on sale to the public within 60 days of the event related to those data/results and always provided that copyright symbol appears together as follows below.

© DORNA WSBK ORGANIZATION Srl 2022

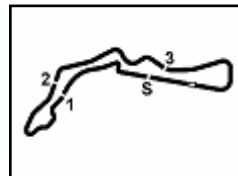

Autodrom Most 4.212 m

## Prosecco DOC Czech Round, 29-31 July 2022

### Starting Grid - Race 2 [22 Laps x 4,212 km = 92,664 km]

|   |    |                                    |    |                                |    |                                  |
|---|----|------------------------------------|----|--------------------------------|----|----------------------------------|
| 1 | 1  | <b>1 RAZGATLIOGLU T.</b><br>Yamaha | 2  | <b>65 REA J.</b><br>Kawasaki   | 3  | <b>19 BAUTISTA A.</b><br>Ducati  |
| 2 | 4  | <b>21 RINALDI M.</b><br>Ducati     | 5  | <b>47 BASSANI A.</b><br>Ducati | 6  | <b>55 LOCATELLI A.</b><br>Yamaha |
| 3 | 7  | <b>7 LECUONA I.</b><br>Honda       | 8  | <b>45 REDDING S.</b><br>BMW    | 9  | <b>31 GERLOFF G.</b><br>Yamaha   |
| 4 | 10 | <b>44 MAHIAS L.</b><br>Kawasaki    | 11 | <b>76 BAZ L.</b><br>BMW        | 12 | <b>97 VIERGE X.</b><br>Honda     |
| 5 | 13 | <b>29 BERNARDI L.</b><br>Ducati    | 14 | <b>3 NOZANE K.</b><br>Yamaha   | 15 | <b>5 OETTL P.</b><br>Ducati      |
| 6 | 16 | <b>2 TAMBURINI R.</b><br>Yamaha    | 17 | <b>23 PONSSON C.</b><br>Yamaha | 18 | <b>52 KONIG O.</b><br>Kawasaki   |
| 7 | 19 | <b>10 HICKMAN P.</b><br>BMW        | 20 | <b>35 SYHRIN H.</b><br>Honda   | 21 | <b>36 MERCADO L.</b><br>Honda    |
| 8 | 22 | <b>77 VICKERS R.</b><br>Kawasaki   | 23 | <b>6 PRASEK M.</b><br>BMW      |    |                                  |

N.22 (Loves A.) will not take part in the race. Declared unfit after SP Race  
N.50 (Lavery E.) will not take part in the race. Declared unfit after SP Race

31/07/2022 The Race Director .....

These data/results cannot be reproduced, stored and/or transmitted in whole or in part by any manner of electronic, mechanical, photocopying, recording, broadcasting or otherwise now known or herein after developed without the previous express consent by the copyright owner, except for reproduction in daily press and regular printed publications on sale to the public within 60 days of the event related to those data/results and always provided that copyright symbol appears together as follows below. © DORNA WSBK ORGANIZATION Srl 2022

## Prosecco DOC Czech Round, 29-31 July 2022

### Lap Chart Tissot Superpole Race

1 / 3

|    | Lap |    |    |    |    |    |    |    |    |    |
|----|-----|----|----|----|----|----|----|----|----|----|
|    | 1   | 2  | 3  | 4  | 5  | 6  | 7  | 8  | 9  | 10 |
| 1  | 1   | 1  | 1  | 1  | 1  | 1  | 1  | 65 | 1  | 1  |
| 2  | 65  | 65 | 65 | 65 | 65 | 65 | 65 | 1  | 65 | 65 |
| 3  | 19  | 19 | 19 | 19 | 19 | 19 | 19 | 19 | 19 | 19 |
| 4  | 21  | 21 | 21 | 21 | 21 | 21 | 21 | 21 | 21 | 21 |
| 5  | 47  | 47 | 47 | 47 | 47 | 47 | 47 | 47 | 47 | 47 |
| 6  | 31  | 31 | 31 | 31 | 55 | 55 | 55 | 55 | 55 | 55 |
| 7  | 55  | 22 | 22 | 55 | 31 | 31 | 31 | 7  | 7  | 7  |
| 8  | 22  | 55 | 55 | 7  | 7  | 7  | 7  | 31 | 31 | 45 |
| 9  | 76  | 76 | 76 | 76 | 45 | 45 | 45 | 45 | 45 | 31 |
| 10 | 5   | 7  | 7  | 45 | 76 | 76 | 76 | 97 | 97 | 97 |
| 11 | 97  | 97 | 45 | 97 | 97 | 97 | 97 | 76 | 76 | 76 |
| 12 | 7   | 5  | 97 | 5  | 5  | 5  | 44 | 44 | 44 | 44 |
| 13 | 29  | 45 | 5  | 44 | 44 | 44 | 5  | 5  | 5  | 5  |
| 14 | 45  | 44 | 44 | 29 | 29 | 29 | 29 | 29 | 29 | 29 |
| 15 | 44  | 29 | 29 | 3  | 3  | 3  | 35 | 35 | 35 | 35 |
| 16 | 3   | 3  | 3  | 2  | 2  | 35 | 3  | 3  | 3  | 3  |
| 17 | 2   | 2  | 2  | 35 | 35 | 2  | 36 | 36 | 36 | 36 |
| 18 | 50  | 50 | 35 | 36 | 36 | 36 | 50 | 50 | 50 | 50 |
| 19 | 36  | 35 | 50 | 50 | 50 | 50 | 52 | 52 | 10 | 10 |
| 20 | 10  | 36 | 36 | 10 | 10 | 10 | 10 | 10 | 2  | 2  |
| 21 | 35  | 10 | 10 | 52 | 52 | 52 | 2  | 2  | 6  | 6  |
| 22 | 77  | 52 | 52 | 23 | 6  | 6  | 6  | 6  |    |    |
| 23 | 52  | 77 | 23 | 6  | 23 |    |    |    |    |    |
| 24 | 6   | 23 | 6  |    |    |    |    |    |    |    |
| 25 | 23  | 6  |    |    |    |    |    |    |    |    |

| Final Result |                          |         |
|--------------|--------------------------|---------|
| 1            | <b>1</b> T. RAZGATLIOGLU | Laps 10 |
| 2            | <b>65</b> J. REA         | 2.327   |
| 3            | <b>19</b> A. BAUTISTA    | 3.406   |
| 4            | <b>21</b> M. RINALDI     | 4.679   |
| 5            | <b>47</b> A. BASSANI     | 7.127   |
| 6            | <b>55</b> A. LOCATELLI   | 8.328   |
| 7            | <b>7</b> I. LECUONA      | 8.479   |
| 8            | <b>45</b> S. REDDING     | 10.308  |
| 9            | <b>31</b> G. GERLOFF     | 10.506  |
| 10           | <b>97</b> X. VIERGE      | 14.540  |
| 11           | <b>76</b> L. BAZ         | 14.634  |
| 12           | <b>44</b> L. MAHIAS      | 14.760  |
| 13           | <b>5</b> P. OETTL        | 15.271  |
| 14           | <b>29</b> L. BERNARDI    | 18.008  |
| 15           | <b>35</b> H. SYHRIN      | 24.394  |
| 16           | <b>3</b> K. NOZANE       | 24.574  |
| 17           | <b>36</b> L. MERCADO     | 24.891  |
| 18           | <b>50</b> E. LAVERTY     | 26.956  |
| 19           | <b>10</b> P. HICKMAN     | 28.649  |
| 20           | <b>2</b> R. TAMBURINI    | 35.860  |
| 21           | <b>6</b> M. PRASEK       | 57.426  |
| RET          | <b>52</b> D. KONIG       | 2 Laps  |
| RET          | <b>23</b> C. PONSSON     | 5 Laps  |
| RET          | <b>22</b> A. LOWES       | 7 Laps  |
| RET          | <b>77</b> R. VICKERS     | 8 Laps  |

31/07/2022

These data/results cannot be reproduced, stored and/or transmitted in whole or in part by any manner of electronic, mechanical, photocopying, recording, broadcasting or otherwise now known or herein after developed without the previous express consent by the copyright owner, except for reproduction in daily press and regular printed publications on sale to the public within 60 days of the event related to those data/results and always provided that copyright symbol appears together as follows below.

© DORNA WSBK ORGANIZATION Srl 2022

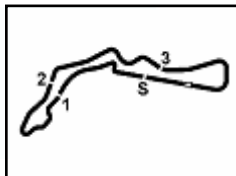

Autodrom Most 4.212 m

## Prosecco DOC Czech Round, 29-31 July 2022

### Lap Chart Tissot Superpole Race

2 / 3

#### Lap 1

|    |           |                |          |
|----|-----------|----------------|----------|
| 1  | <b>1</b>  | T.Razgatlioglu | 1'36.132 |
| 2  | <b>65</b> | J.Rea          | 0.147    |
| 3  | <b>19</b> | A.Bautista     | 0.563    |
| 4  | <b>21</b> | M.Rinaldi      | 0.818    |
| 5  | <b>47</b> | A.Bassani      | 1.426    |
| 6  | <b>31</b> | G.Gerloff      | 2.216    |
| 7  | <b>55</b> | A.Locatelli    | 2.624    |
| 8  | <b>22</b> | A.Lowes        | 2.845    |
| 9  | <b>76</b> | L.Baz          | 3.094    |
| 10 | <b>5</b>  | P.Oetli        | 3.431    |
| 11 | <b>97</b> | X.Vierge       | 3.639    |
| 12 | <b>7</b>  | I.Lecuona      | 3.691    |
| 13 | <b>29</b> | L.Bernardi     | 4.057    |
| 14 | <b>45</b> | S.Redding      | 4.185    |
| 15 | <b>44</b> | L.Mahias       | 4.375    |
| 16 | <b>3</b>  | K.Nozone       | 4.908    |
| 17 | <b>2</b>  | R.Tamburini    | 5.620    |
| 18 | <b>50</b> | E.Laverty      | 5.630    |
| 19 | <b>36</b> | L.Mercado      | 5.815    |
| 20 | <b>10</b> | P.Hickman      | 5.995    |
| 21 | <b>35</b> | H.Syahrin      | 6.129    |
| 22 | <b>77</b> | R.Vickers      | 6.819    |
| 23 | <b>52</b> | O.Konig        | 6.863    |
| 24 | <b>6</b>  | M.Prasek       | 7.450    |
| 25 | <b>23</b> | C.Ponsson      | 8.456    |

|    |           |           |        |
|----|-----------|-----------|--------|
| 18 | <b>50</b> | E.Laverty | 11.621 |
| 20 | <b>36</b> | L.Mercado | 11.725 |
| 21 | <b>10</b> | P.Hickman | 11.867 |
| 22 | <b>52</b> | O.Konig   | 12.325 |
| 23 | <b>23</b> | C.Ponsson | 17.216 |
| 24 | <b>6</b>  | M.Prasek  | 18.776 |

#### Lap 4

|    |           |                |          |
|----|-----------|----------------|----------|
| 1  | <b>1</b>  | T.Razgatlioglu | 6'09.891 |
| 2  | <b>65</b> | J.Rea          | 0.912    |
| 3  | <b>19</b> | A.Bautista     | 1.807    |
| 4  | <b>21</b> | M.Rinaldi      | 2.008    |
| 5  | <b>47</b> | A.Bassani      | 3.883    |
| 6  | <b>31</b> | G.Gerloff      | 5.288    |
| 7  | <b>55</b> | A.Locatelli    | 5.370    |
| 8  | <b>7</b>  | I.Lecuona      | 6.603    |
| 9  | <b>76</b> | L.Baz          | 7.487    |
| 10 | <b>45</b> | S.Redding      | 7.749    |
| 11 | <b>97</b> | X.Vierge       | 8.784    |
| 12 | <b>5</b>  | P.Oetli        | 8.979    |
| 13 | <b>44</b> | L.Mahias       | 9.133    |
| 14 | <b>29</b> | L.Bernardi     | 9.950    |
| 15 | <b>3</b>  | K.Nozone       | 12.188   |
| 16 | <b>2</b>  | R.Tamburini    | 12.655   |
| 17 | <b>35</b> | H.Syahrin      | 13.289   |
| 18 | <b>36</b> | L.Mercado      | 13.867   |
| 19 | <b>50</b> | E.Laverty      | 14.659   |
| 20 | <b>10</b> | P.Hickman      | 14.795   |
| 21 | <b>52</b> | O.Konig        | 15.059   |
| 22 | <b>23</b> | C.Ponsson      | 20.282   |
| 23 | <b>6</b>  | M.Prasek       | 24.188   |

|    |           |             |        |
|----|-----------|-------------|--------|
| 16 | <b>35</b> | H.Syahrin   | 16.843 |
| 17 | <b>2</b>  | R.Tamburini | 17.526 |
| 18 | <b>36</b> | L.Mercado   | 17.609 |
| 19 | <b>50</b> | E.Laverty   | 19.327 |
| 20 | <b>10</b> | P.Hickman   | 19.466 |
| 21 | <b>52</b> | O.Konig     | 19.669 |
| 22 | <b>6</b>  | M.Prasek    | 36.671 |

#### Lap 7

|    |           |                |           |
|----|-----------|----------------|-----------|
| 1  | <b>1</b>  | T.Razgatlioglu | 10'45.052 |
| 2  | <b>65</b> | J.Rea          | 0.434     |
| 3  | <b>19</b> | A.Bautista     | 2.956     |
| 4  | <b>21</b> | M.Rinaldi      | 3.360     |
| 5  | <b>47</b> | A.Bassani      | 5.782     |
| 6  | <b>55</b> | A.Locatelli    | 7.722     |
| 7  | <b>31</b> | G.Gerloff      | 8.258     |
| 8  | <b>7</b>  | I.Lecuona      | 8.288     |
| 9  | <b>45</b> | S.Redding      | 9.729     |
| 10 | <b>76</b> | L.Baz          | 11.614    |
| 11 | <b>97</b> | X.Vierge       | 11.698    |
| 12 | <b>44</b> | L.Mahias       | 12.565    |
| 13 | <b>5</b>  | P.Oetli        | 13.155    |
| 14 | <b>29</b> | L.Bernardi     | 13.734    |
| 15 | <b>35</b> | H.Syahrin      | 19.077    |
| 16 | <b>3</b>  | K.Nozone       | 19.219    |
| 17 | <b>36</b> | L.Mercado      | 19.707    |
| 18 | <b>50</b> | E.Laverty      | 21.736    |
| 19 | <b>52</b> | O.Konig        | 22.211    |
| 20 | <b>10</b> | P.Hickman      | 22.303    |
| 21 | <b>2</b>  | R.Tamburini    | 24.901    |
| 22 | <b>6</b>  | M.Prasek       | 41.951    |

|    |           |             |        |
|----|-----------|-------------|--------|
| 17 | <b>36</b> | L.Mercado   | 23.214 |
| 18 | <b>50</b> | E.Laverty   | 25.309 |
| 19 | <b>10</b> | P.Hickman   | 26.415 |
| 20 | <b>2</b>  | R.Tamburini | 34.355 |
| 21 | <b>6</b>  | M.Prasek    | 51.963 |

#### Lap 10

|    |           |                |           |
|----|-----------|----------------|-----------|
| 1  | <b>1</b>  | T.Razgatlioglu | 15'21.996 |
| 2  | <b>65</b> | J.Rea          | 2.327     |
| 3  | <b>19</b> | A.Bautista     | 3.406     |
| 4  | <b>21</b> | M.Rinaldi      | 4.679     |
| 5  | <b>47</b> | A.Bassani      | 7.127     |
| 6  | <b>55</b> | A.Locatelli    | 8.328     |
| 7  | <b>7</b>  | I.Lecuona      | 8.479     |
| 8  | <b>45</b> | S.Redding      | 10.308    |
| 9  | <b>31</b> | G.Gerloff      | 10.506    |
| 10 | <b>97</b> | X.Vierge       | 14.540    |
| 11 | <b>76</b> | L.Baz          | 14.634    |
| 12 | <b>44</b> | L.Mahias       | 14.760    |
| 13 | <b>5</b>  | P.Oetli        | 15.271    |
| 14 | <b>29</b> | L.Bernardi     | 18.008    |
| 15 | <b>35</b> | H.Syahrin      | 24.394    |
| 16 | <b>3</b>  | K.Nozone       | 24.574    |
| 17 | <b>36</b> | L.Mercado      | 24.891    |
| 18 | <b>50</b> | E.Laverty      | 26.956    |
| 19 | <b>10</b> | P.Hickman      | 28.649    |
| 20 | <b>2</b>  | R.Tamburini    | 35.860    |
| 21 | <b>6</b>  | M.Prasek       | 57.426    |

#### Lap 2

|    |           |                |          |
|----|-----------|----------------|----------|
| 1  | <b>1</b>  | T.Razgatlioglu | 3'07.312 |
| 2  | <b>65</b> | J.Rea          | 0.428    |
| 3  | <b>19</b> | A.Bautista     | 1.094    |
| 4  | <b>21</b> | M.Rinaldi      | 1.250    |
| 5  | <b>47</b> | A.Bassani      | 2.055    |
| 6  | <b>31</b> | G.Gerloff      | 3.430    |
| 7  | <b>22</b> | A.Lowes        | 3.506    |
| 8  | <b>55</b> | A.Locatelli    | 3.670    |
| 9  | <b>76</b> | L.Baz          | 4.287    |
| 10 | <b>7</b>  | I.Lecuona      | 4.609    |
| 11 | <b>97</b> | X.Vierge       | 5.438    |
| 12 | <b>5</b>  | P.Oetli        | 5.673    |
| 13 | <b>45</b> | S.Redding      | 5.760    |
| 14 | <b>44</b> | L.Mahias       | 5.916    |
| 15 | <b>29</b> | L.Bernardi     | 6.330    |
| 16 | <b>3</b>  | K.Nozone       | 7.117    |
| 17 | <b>2</b>  | R.Tamburini    | 8.154    |
| 18 | <b>50</b> | E.Laverty      | 8.589    |
| 19 | <b>35</b> | H.Syahrin      | 8.744    |
| 20 | <b>36</b> | L.Mercado      | 8.858    |
| 21 | <b>10</b> | P.Hickman      | 9.183    |
| 22 | <b>52</b> | O.Konig        | 9.421    |
| 23 | <b>77</b> | R.Vickers      | 9.754    |
| 24 | <b>23</b> | C.Ponsson      | 12.183   |
| 25 | <b>6</b>  | M.Prasek       | 13.503   |

#### Lap 5

|    |           |                |          |
|----|-----------|----------------|----------|
| 1  | <b>1</b>  | T.Razgatlioglu | 7'41.590 |
| 2  | <b>65</b> | J.Rea          | 0.823    |
| 3  | <b>19</b> | A.Bautista     | 2.183    |
| 4  | <b>21</b> | M.Rinaldi      | 2.396    |
| 5  | <b>47</b> | A.Bassani      | 4.488    |
| 6  | <b>55</b> | A.Locatelli    | 6.192    |
| 7  | <b>31</b> | G.Gerloff      | 6.446    |
| 8  | <b>7</b>  | I.Lecuona      | 7.419    |
| 9  | <b>45</b> | S.Redding      | 8.387    |
| 10 | <b>76</b> | L.Baz          | 8.774    |
| 11 | <b>97</b> | X.Vierge       | 9.761    |
| 12 | <b>5</b>  | P.Oetli        | 9.956    |
| 13 | <b>44</b> | L.Mahias       | 10.085   |
| 14 | <b>29</b> | L.Bernardi     | 11.047   |
| 15 | <b>3</b>  | K.Nozone       | 14.332   |
| 16 | <b>2</b>  | R.Tamburini    | 14.753   |
| 17 | <b>35</b> | H.Syahrin      | 14.912   |
| 18 | <b>36</b> | L.Mercado      | 15.633   |
| 19 | <b>50</b> | E.Laverty      | 16.960   |
| 20 | <b>10</b> | P.Hickman      | 17.086   |
| 21 | <b>52</b> | O.Konig        | 17.353   |
| 22 | <b>6</b>  | M.Prasek       | 29.972   |
| 23 | <b>23</b> | C.Ponsson      | 48.198   |

#### Lap 8

|    |           |                |           |
|----|-----------|----------------|-----------|
| 1  | <b>65</b> | J.Rea          | 12'17.215 |
| 2  | <b>1</b>  | T.Razgatlioglu | 0.173     |
| 3  | <b>19</b> | A.Bautista     | 3.092     |
| 4  | <b>21</b> | M.Rinaldi      | 3.556     |
| 5  | <b>47</b> | A.Bassani      | 6.314     |
| 6  | <b>55</b> | A.Locatelli    | 8.087     |
| 7  | <b>7</b>  | I.Lecuona      | 8.145     |
| 8  | <b>31</b> | G.Gerloff      | 8.742     |
| 9  | <b>45</b> | S.Redding      | 10.077    |
| 10 | <b>97</b> | X.Vierge       | 12.305    |
| 11 | <b>76</b> | L.Baz          | 12.604    |
| 12 | <b>44</b> | L.Mahias       | 13.098    |
| 13 | <b>5</b>  | P.Oetli        | 13.621    |
| 14 | <b>29</b> | L.Bernardi     | 14.647    |
| 15 | <b>35</b> | H.Syahrin      | 21.112    |
| 16 | <b>3</b>  | K.Nozone       | 21.317    |
| 17 | <b>36</b> | L.Mercado      | 21.485    |
| 18 | <b>50</b> | E.Laverty      | 23.340    |
| 19 | <b>52</b> | O.Konig        | 23.585    |
| 20 | <b>10</b> | P.Hickman      | 24.140    |
| 21 | <b>2</b>  | R.Tamburini    | 31.491    |
| 22 | <b>6</b>  | M.Prasek       | 47.001    |

#### Lap 3

|    |           |                |          |
|----|-----------|----------------|----------|
| 1  | <b>1</b>  | T.Razgatlioglu | 4'38.654 |
| 2  | <b>65</b> | J.Rea          | 0.595    |
| 3  | <b>19</b> | A.Bautista     | 1.053    |
| 4  | <b>21</b> | M.Rinaldi      | 1.431    |
| 5  | <b>47</b> | A.Bassani      | 2.755    |
| 6  | <b>31</b> | G.Gerloff      | 4.203    |
| 7  | <b>22</b> | A.Lowes        | 4.402    |
| 8  | <b>55</b> | A.Locatelli    | 4.501    |
| 9  | <b>76</b> | L.Baz          | 5.467    |
| 10 | <b>7</b>  | I.Lecuona      | 5.482    |
| 11 | <b>45</b> | S.Redding      | 6.780    |
| 12 | <b>97</b> | X.Vierge       | 7.165    |
| 13 | <b>5</b>  | P.Oetli        | 7.313    |
| 14 | <b>44</b> | L.Mahias       | 7.465    |
| 15 | <b>29</b> | L.Bernardi     | 7.897    |
| 16 | <b>3</b>  | K.Nozone       | 9.577    |
| 17 | <b>2</b>  | R.Tamburini    | 10.205   |
| 18 | <b>35</b> | H.Syahrin      | 10.928   |

#### Lap 6

|    |           |                |          |
|----|-----------|----------------|----------|
| 1  | <b>1</b>  | T.Razgatlioglu | 9'13.307 |
| 2  | <b>65</b> | J.Rea          | 0.623    |
| 3  | <b>19</b> | A.Bautista     | 2.717    |
| 4  | <b>21</b> | M.Rinaldi      | 2.975    |
| 5  | <b>47</b> | A.Bassani      | 4.997    |
| 6  | <b>55</b> | A.Locatelli    | 6.947    |
| 7  | <b>31</b> | G.Gerloff      | 7.483    |
| 8  | <b>7</b>  | I.Lecuona      | 7.767    |
| 9  | <b>45</b> | S.Redding      | 9.096    |
| 10 | <b>76</b> | L.Baz          | 10.166   |
| 11 | <b>97</b> | X.Vierge       | 10.715   |
| 12 | <b>5</b>  | P.Oetli        | 11.068   |
| 13 | <b>44</b> | L.Mahias       | 11.385   |
| 14 | <b>29</b> | L.Bernardi     | 12.483   |
| 15 | <b>3</b>  | K.Nozone       | 16.707   |

#### Lap 9

|    |           |                |           |
|----|-----------|----------------|-----------|
| 1  | <b>1</b>  | T.Razgatlioglu | 13'49.444 |
| 2  | <b>65</b> | J.Rea          | 0.035     |
| 3  | <b>19</b> | A.Bautista     | 3.208     |
| 4  | <b>21</b> | M.Rinaldi      | 4.104     |
| 5  | <b>47</b> | A.Bassani      | 6.691     |
| 6  | <b>55</b> | A.Locatelli    | 8.251     |
| 7  | <b>7</b>  | I.Lecuona      | 8.299     |
| 8  | <b>31</b> | G.Gerloff      | 9.621     |
| 9  | <b>45</b> | S.Redding      | 10.222    |
| 10 | <b>97</b> | X.Vierge       | 13.452    |
| 11 | <b>76</b> | L.Baz          | 13.687    |
| 12 | <b>44</b> | L.Mahias       | 13.889    |
| 13 | <b>5</b>  | P.Oetli        | 14.348    |
| 14 | <b>29</b> | L.Bernardi     | 16.722    |
| 15 | <b>35</b> | H.Syahrin      | 22.739    |
| 16 | <b>3</b>  | K.Nozone       | 22.953    |

31/07/2022

These data/results cannot be reproduced, stored and/or transmitted in whole or in part by any manner of electronic, mechanical, photocopying, recording, broadcasting or otherwise now known or herein after developed without the previous express consent by the copyright owner, except for reproduction in daily press and regular printed publications on sale to the public within 60 days of the event related to those data/results and always provided that copyright symbol appears together as follows below.

© DORNA WSBK ORGANIZATION Srl 2022

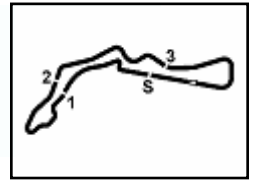

Autodrom Most 4.212 m

## Prosecco DOC Czech Round, 29-31 July 2022

### Lap Chart Tissot Superpole Race

3 / 3

#### Race Pace Comparison

|    | 1 Raz           | 65 Rea          | 19 Bau          | 21 Rin          | 47 Bas          | 55 Loc          | 7 Lec           | 45 Red          | 31 Ger          | 97 Vie          | 76 Baz          | 44 Mah          | 5 Det           | 29 Ber          |
|----|-----------------|-----------------|-----------------|-----------------|-----------------|-----------------|-----------------|-----------------|-----------------|-----------------|-----------------|-----------------|-----------------|-----------------|
| 1  | 1'36.132        | 1'36.279        | 1'36.695        | 1'36.950        | 1'37.558        | 1'38.756        | 1'39.823        | 1'40.317        | 1'38.348        | 1'39.771        | 1'39.226        | 1'40.507        | 1'39.563        | 1'40.189        |
| 2  | <b>1'31.180</b> | <b>1'31.461</b> | 1'31.711        | 1'31.612        | <b>1'31.809</b> | 1'32.226        | 1'32.098        | 1'32.755        | 1'32.394        | 1'32.979        | <b>1'32.373</b> | 1'32.721        | 1'33.422        | 1'33.453        |
| 3  | 1'31.342        | 1'31.509        | <b>1'31.301</b> | <b>1'31.523</b> | 1'32.042        | 1'32.173        | 1'32.215        | 1'32.362        | <b>1'32.115</b> | 1'33.069        | 1'32.522        | 1'32.891        | 1'32.982        | 1'32.909        |
| 4  | 1'31.237        | 1'31.554        | 1'31.991        | 1'31.814        | 1'32.365        | <b>1'32.106</b> | 1'32.358        | <b>1'32.206</b> | 1'32.322        | 1'32.856        | 1'33.257        | 1'32.905        | 1'32.903        | 1'33.290        |
| 5  | 1'31.699        | 1'31.610        | 1'32.075        | 1'32.087        | 1'32.304        | 1'32.521        | 1'32.515        | 1'32.337        | 1'32.857        | 1'32.676        | 1'32.986        | <b>1'32.651</b> | 1'32.676        | <b>1'32.796</b> |
| 6  | 1'31.717        | 1'31.517        | 1'32.251        | 1'32.296        | 1'32.226        | 1'32.472        | 1'32.065        | 1'32.426        | 1'32.754        | <b>1'32.671</b> | 1'33.109        | 1'33.017        | 1'32.829        | 1'33.153        |
| 7  | 1'31.745        | 1'31.556        | 1'31.984        | 1'32.130        | 1'32.530        | 1'32.520        | 1'32.266        | 1'32.378        | 1'32.520        | 1'32.728        | 1'33.193        | 1'32.925        | 1'33.832        | 1'32.996        |
| 8  | 1'32.336        | 1'31.729        | 1'32.299        | 1'32.359        | 1'32.695        | 1'32.528        | <b>1'32.020</b> | 1'32.511        | 1'32.647        | 1'32.770        | 1'33.153        | 1'32.696        | <b>1'32.629</b> | 1'33.076        |
| 9  | 1'32.056        | 1'32.264        | 1'32.345        | 1'32.777        | 1'32.606        | 1'32.393        | 1'32.383        | 1'32.374        | 1'33.108        | 1'33.376        | 1'33.312        | 1'33.020        | 1'32.956        | 1'34.304        |
| 10 | 1'32.552        | 1'34.844        | 1'32.750        | 1'33.127        | 1'32.988        | 1'32.629        | 1'32.732        | 1'32.638        | 1'33.437        | 1'33.640        | 1'33.499        | 1'33.423        | 1'33.475        | 1'33.838        |

|    | 35 Sya          | 3 Noz           | 36 Mer          | 50 Lav          | 10 Hic          | 2 Tam           | 6 Pra           | 52 Kon          | 23 Pan          | 22 Low          | 77 Vic          |
|----|-----------------|-----------------|-----------------|-----------------|-----------------|-----------------|-----------------|-----------------|-----------------|-----------------|-----------------|
| 1  | 1'42.261        | 1'41.040        | 1'41.947        | 1'41.762        | 1'42.127        | 1'41.752        | 1'43.582        | 1'42.995        | 1'44.588        | 1'38.977        | 1'42.951        |
| 2  | 1'33.795        | <b>1'33.389</b> | 1'34.223        | 1'34.139        | 1'34.368        | 1'33.714        | 1'37.233        | 1'33.738        | 1'34.907        | <b>1'31.841</b> | <b>1'34.115</b> |
| 3  | 1'33.526        | 1'33.802        | 1'34.209        | 1'34.374        | 1'34.026        | <b>1'33.393</b> | <b>1'36.615</b> | 1'34.246        | 1'36.375        | 1'32.238        |                 |
| 4  | 1'33.598        | 1'33.848        | <b>1'33.379</b> | 1'34.275        | 1'34.165        | 1'33.687        | 1'36.649        | 1'33.971        | <b>1'34.303</b> |                 |                 |
| 5  | <b>1'33.322</b> | 1'33.843        | 1'33.465        | 1'34.000        | <b>1'33.990</b> | 1'33.797        | 1'37.483        | 1'33.993        | 1'59.615        |                 |                 |
| 6  | 1'33.648        | 1'34.092        | 1'33.693        | 1'34.084        | 1'34.097        | 1'34.490        | 1'38.416        | 1'34.033        |                 |                 |                 |
| 7  | 1'33.979        | 1'34.257        | 1'33.843        | 1'34.154        | 1'34.582        | 1'39.120        | 1'37.025        | 1'34.287        |                 |                 |                 |
| 8  | 1'34.198        | 1'34.261        | 1'33.941        | <b>1'33.767</b> | 1'34.000        | 1'38.753        | 1'37.213        | <b>1'33.537</b> |                 |                 |                 |
| 9  | 1'33.856        | 1'33.865        | 1'33.958        | 1'34.198        | 1'34.504        | 1'35.093        | 1'37.191        |                 |                 |                 |                 |
| 10 | 1'34.207        | 1'34.173        | 1'34.229        | 1'34.199        | 1'34.786        | 1'34.057        | 1'38.015        |                 |                 |                 |                 |

31/07/2022

These data/results cannot be reproduced, stored and/or transmitted in whole or in part by any manner of electronic, mechanical, photocopying, recording, broadcasting or otherwise now known or herein after developed without the previous express consent by the copyright owner, except for reproduction in daily press and regular printed publications on sale to the public within 60 days of the event related to those data/results and always provided that copyright symbol appears together as follows below.

© DORNA WSBK ORGANIZATION Srl 2022



## Prosecco DOC Czech Round, 29–31 July 2022

### Best Sectors & Speed Tissot Superpole Race

| RESULTS |    |                 |                     |         |
|---------|----|-----------------|---------------------|---------|
| 1       | 1  | T. RAZGATLIOGLU | Yamaha YZF R1       | Laps 10 |
| 2       | 65 | J. REA          | Kawasaki ZX-10RR    | 2.327   |
| 3       | 19 | A. BAUTISTA     | Ducati Panigale V4R | 3.406   |
| 4       | 21 | M. RINALDI      | Ducati Panigale V4R | 4.679   |
| 5       | 47 | A. BASSANI      | Ducati Panigale V4R | 7.127   |
| 6       | 55 | A. LOCATELLI    | Yamaha YZF R1       | 8.328   |
| 7       | 7  | I. LECUONA      | Honda CBR1000 RR-R  | 8.479   |
| 8       | 45 | S. REDDING      | BMW M1000RR         | 10.308  |
| 9       | 31 | G. GERLOFF      | Yamaha YZF R1       | 10.506  |
| 10      | 97 | X. VIERGE       | Honda CBR1000 RR-R  | 14.540  |
| 11      | 76 | L. BAZ          | BMW M1000RR         | 14.634  |
| 12      | 44 | L. MAHIAS       | Kawasaki ZX-10RR    | 14.760  |
| 13      | 5  | P. OETTL        | Ducati Panigale V4R | 15.271  |
| 14      | 29 | L. BERNARDI     | Ducati Panigale V4R | 18.008  |
| 15      | 35 | H. SYHRIN       | Honda CBR1000 RR-R  | 24.394  |
| 16      | 3  | K. NOZANE       | Yamaha YZF R1       | 24.574  |
| 17      | 36 | L. MERCADO      | Honda CBR1000 RR-R  | 24.891  |
| 18      | 50 | E. LAVERTY      | BMW M1000RR         | 26.956  |
| 19      | 10 | P. HICKMAN      | BMW M1000RR         | 28.649  |
| 20      | 2  | R. TAMBURINI    | Yamaha YZF R1       | 35.860  |
| 21      | 6  | M. PRASEK       | BMW M1000RR         | 57.426  |
| RET     | 52 | D. KONIG        | Kawasaki ZX-10RR    | 2 Laps  |
| RET     | 23 | C. PONSSON      | Yamaha YZF R1       | 5 Laps  |
| RET     | 22 | A. LOWES        | Kawasaki ZX-10RR    | 7 Laps  |
| RET     | 77 | R. VICKERS      | Kawasaki ZX-10RR    | 8 Laps  |

| SPEED |    |                 |                     |       |
|-------|----|-----------------|---------------------|-------|
| 1     | 5  | P. OETTL        | Ducati Panigale V4R | 302,2 |
| 2     | 19 | A. BAUTISTA     | Ducati Panigale V4R | 301,3 |
| 3     | 7  | I. LECUONA      | Honda CBR1000 RR-R  | 300,5 |
| 4     | 29 | L. BERNARDI     | Ducati Panigale V4R | 300,5 |
| 5     | 21 | M. RINALDI      | Ducati Panigale V4R | 298,0 |
| 6     | 45 | S. REDDING      | BMW M1000RR         | 298,0 |
| 7     | 97 | X. VIERGE       | Honda CBR1000 RR-R  | 298,0 |
| 8     | 55 | A. LOCATELLI    | Yamaha YZF R1       | 297,2 |
| 9     | 47 | A. BASSANI      | Ducati Panigale V4R | 295,6 |
| 10    | 50 | E. LAVERTY      | BMW M1000RR         | 294,8 |
| 11    | 76 | L. BAZ          | BMW M1000RR         | 294,8 |
| 12    | 22 | A. LOWES        | Kawasaki ZX-10RR    | 294,8 |
| 13    | 36 | L. MERCADO      | Honda CBR1000 RR-R  | 294,0 |
| 14    | 35 | H. SYHRIN       | Honda CBR1000 RR-R  | 294,0 |
| 15    | 10 | P. HICKMAN      | BMW M1000RR         | 292,4 |
| 16    | 1  | T. RAZGATLIOGLU | Yamaha YZF R1       | 292,4 |
| 17    | 44 | L. MAHIAS       | Kawasaki ZX-10RR    | 291,7 |
| 18    | 65 | J. REA          | Kawasaki ZX-10RR    | 291,7 |
| 19    | 52 | D. KONIG        | Kawasaki ZX-10RR    | 290,9 |
| 20    | 31 | G. GERLOFF      | Yamaha YZF R1       | 290,9 |
| 21    | 2  | R. TAMBURINI    | Yamaha YZF R1       | 290,1 |
| 22    | 3  | K. NOZANE       | Yamaha YZF R1       | 287,8 |
| 23    | 77 | R. VICKERS      | Kawasaki ZX-10RR    | 287,1 |
| 24    | 23 | C. PONSSON      | Yamaha YZF R1       | 284,8 |
| 25    | 6  | M. PRASEK       | BMW M1000RR         | 277,6 |

| SEG. 1 |    |                 | SEG. 2 |    |    | SEG. 3          |        |    | SEG. 4 |                 |        |    |    |                 |        |
|--------|----|-----------------|--------|----|----|-----------------|--------|----|--------|-----------------|--------|----|----|-----------------|--------|
| 1      | 19 | A. BAUTISTA     | 21.868 | 1  | 1  | T. RAZGATLIOGLU | 22.667 | 1  | 1      | T. RAZGATLIOGLU | 23.881 | 1  | 19 | A. BAUTISTA     | 22.477 |
| 2      | 1  | T. RAZGATLIOGLU | 21.882 | 2  | 65 | J. REA          | 22.754 | 2  | 21     | M. RINALDI      | 23.973 | 2  | 65 | J. REA          | 22.533 |
| 3      | 65 | J. REA          | 21.928 | 3  | 21 | M. RINALDI      | 22.809 | 3  | 19     | A. BAUTISTA     | 23.975 | 3  | 21 | M. RINALDI      | 22.556 |
| 4      | 47 | A. BASSANI      | 22.042 | 4  | 47 | A. BASSANI      | 22.811 | 4  | 65     | J. REA          | 23.980 | 4  | 47 | A. BASSANI      | 22.585 |
| 5      | 97 | X. VIERGE       | 22.072 | 5  | 22 | A. LOWES        | 22.823 | 5  | 22     | A. LOWES        | 23.981 | 5  | 1  | T. RAZGATLIOGLU | 22.634 |
| 6      | 55 | A. LOCATELLI    | 22.080 | 6  | 19 | A. BAUTISTA     | 22.860 | 6  | 47     | A. BASSANI      | 24.001 | 6  | 7  | I. LECUONA      | 22.660 |
| 7      | 45 | S. REDDING      | 22.084 | 7  | 31 | G. GERLOFF      | 22.902 | 7  | 31     | G. GERLOFF      | 24.057 | 7  | 22 | A. LOWES        | 22.679 |
| 8      | 21 | M. RINALDI      | 22.103 | 8  | 55 | A. LOCATELLI    | 22.932 | 8  | 7      | I. LECUONA      | 24.082 | 8  | 55 | A. LOCATELLI    | 22.701 |
| 9      | 31 | G. GERLOFF      | 22.108 | 9  | 7  | I. LECUONA      | 22.933 | 9  | 55     | A. LOCATELLI    | 24.130 | 9  | 44 | L. MAHIAS       | 22.744 |
| 10     | 7  | I. LECUONA      | 22.181 | 10 | 45 | S. REDDING      | 22.962 | 10 | 44     | L. MAHIAS       | 24.169 | 10 | 97 | X. VIERGE       | 22.747 |
| 11     | 76 | L. BAZ          | 22.199 | 11 | 76 | L. BAZ          | 23.062 | 11 | 76     | L. BAZ          | 24.206 | 11 | 5  | P. OETTL        | 22.749 |
| 12     | 5  | P. OETTL        | 22.222 | 12 | 44 | L. MAHIAS       | 23.101 | 12 | 45     | S. REDDING      | 24.208 | 12 | 45 | S. REDDING      | 22.772 |
| 13     | 29 | L. BERNARDI     | 22.261 | 13 | 5  | P. OETTL        | 23.176 | 13 | 29     | L. BERNARDI     | 24.274 | 13 | 76 | L. BAZ          | 22.781 |
| 14     | 22 | A. LOWES        | 22.266 | 14 | 29 | L. BERNARDI     | 23.187 | 14 | 97     | X. VIERGE       | 24.323 | 14 | 29 | L. BERNARDI     | 22.795 |
| 15     | 2  | R. TAMBURINI    | 22.370 | 15 | 97 | X. VIERGE       | 23.200 | 15 | 5      | P. OETTL        | 24.328 | 15 | 35 | H. SYHRIN       | 22.883 |
| 16     | 50 | E. LAVERTY      | 22.414 | 16 | 35 | H. SYHRIN       | 23.274 | 16 | 3      | K. NOZANE       | 24.414 | 16 | 31 | G. GERLOFF      | 22.923 |
| 17     | 44 | L. MAHIAS       | 22.432 | 17 | 2  | R. TAMBURINI    | 23.284 | 17 | 36     | L. MERCADO      | 24.459 | 17 | 52 | D. KONIG        | 22.933 |
| 18     | 3  | K. NOZANE       | 22.496 | 18 | 36 | L. MERCADO      | 23.312 | 18 | 52     | D. KONIG        | 24.482 | 18 | 50 | E. LAVERTY      | 22.950 |
| 19     | 35 | H. SYHRIN       | 22.501 | 19 | 52 | D. KONIG        | 23.323 | 19 | 10     | P. HICKMAN      | 24.487 | 19 | 36 | L. MERCADO      | 22.994 |
| 20     | 52 | D. KONIG        | 22.554 | 20 | 3  | K. NOZANE       | 23.327 | 20 | 35     | H. SYHRIN       | 24.503 | 20 | 3  | K. NOZANE       | 23.007 |
| 21     | 36 | L. MERCADO      | 22.605 | 21 | 77 | R. VICKERS      | 23.448 | 21 | 2      | R. TAMBURINI    | 24.546 | 21 | 10 | P. HICKMAN      | 23.021 |
| 22     | 10 | P. HICKMAN      | 22.624 | 22 | 10 | P. HICKMAN      | 23.467 | 22 | 77     | R. VICKERS      | 24.670 | 22 | 77 | R. VICKERS      | 23.031 |
| 23     | 23 | C. PONSSON      | 22.646 | 23 | 50 | E. LAVERTY      | 23.476 | 23 | 50     | E. LAVERTY      | 24.729 | 23 | 2  | R. TAMBURINI    | 23.037 |
| 24     | 77 | R. VICKERS      | 22.966 | 24 | 23 | C. PONSSON      | 23.535 | 24 | 23     | C. PONSSON      | 24.794 | 24 | 23 | C. PONSSON      | 23.244 |
| 25     | 6  | M. PRASEK       | 23.325 | 25 | 6  | M. PRASEK       | 23.856 | 25 | 6      | M. PRASEK       | 24.850 | 25 | 6  | M. PRASEK       | 23.330 |

31/07/2022

These data/results cannot be reproduced, stored and/or transmitted in whole or in part by any manner of electronic, mechanical, photocopying, recording, broadcasting or otherwise now known or herein after developed without the previous express consent by the copyright owner, except for reproduction in daily press and regular printed publications on sale to the public within 60 days of the event related to those data/results and always provided that copyright symbol appears together as follows below.

© DORNA WSBK ORGANIZATION Srl 2022

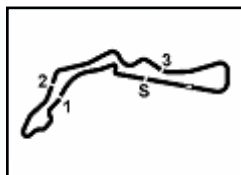

## Prosecco DOC Czech Round, 29-31 July 2022

### Chronological Analysis Tissot Superpole Race

Start at 11:00'24.298

1 / 3

| 1° 1.T. RAZGATLIOGLU [1'31.180] |               |               |               |               |                 |              |              |
|---------------------------------|---------------|---------------|---------------|---------------|-----------------|--------------|--------------|
| Lap                             | Seg1          | Seg2          | Seg3          | Seg4          | Lap Time        | km/h         | Local Time   |
| 1                               |               | 22.759        | 24.073        | 22.637        | 1'36.132        |              | 11:02'00.430 |
| 2                               | 21.894        | 22.680        | <b>23.881</b> | 22.725        | <b>1'31.180</b> | 284,8        | 11:03'31.610 |
| 3                               | 21.976        | 22.743        | 23.989        | <b>22.634</b> | 1'31.342        | 285,6        | 11:05'02.952 |
| 4                               | <b>21.882</b> | <b>22.667</b> | 23.965        | 22.723        | 1'31.237        | 287,1        | 11:06'34.189 |
| 5                               | 21.973        | 22.825        | 24.091        | 22.810        | 1'31.699        | 286,3        | 11:08'05.888 |
| 6                               | 22.000        | 22.742        | 24.086        | 22.889        | 1'31.717        | 287,1        | 11:09'37.605 |
| 7                               | 22.041        | 22.805        | 24.145        | 22.754        | 1'31.745        | 284,8        | 11:11'09.350 |
| 8                               | 22.118        | 23.003        | 24.401        | 22.814        | 1'32.336        | 285,6        | 11:12'41.686 |
| 9                               | 21.955        | 22.973        | 24.259        | 22.869        | 1'32.056        | <b>292,4</b> | 11:14'13.742 |
| 10                              | 22.055        | 22.961        | 24.573        | 22.963        | 1'32.552        | 286,3        | 11:15'46.294 |
| Race Time 15'21.996             |               |               |               |               |                 |              |              |

| 2° 65 J. REA [1'31.461] |               |               |               |               |                 |              |              |
|-------------------------|---------------|---------------|---------------|---------------|-----------------|--------------|--------------|
| Lap                     | Seg1          | Seg2          | Seg3          | Seg4          | Lap Time        | km/h         | Local Time   |
| 1                       |               | 22.936        | <b>23.980</b> | <b>22.533</b> | 1'36.279        |              | 11:02'00.577 |
| 2                       | 22.045        | 22.778        | 23.999        | 22.639        | <b>1'31.461</b> | 288,6        | 11:03'32.038 |
| 3                       | 22.019        | <b>22.754</b> | 24.038        | 22.698        | 1'31.509        | 290,1        | 11:05'03.547 |
| 4                       | 21.987        | 22.757        | 24.168        | 22.642        | 1'31.554        | <b>291,7</b> | 11:06'35.101 |
| 5                       | 22.033        | 22.837        | 24.109        | 22.631        | 1'31.610        | 289,3        | 11:08'06.711 |
| 6                       | <b>21.928</b> | 22.848        | 24.125        | 22.616        | 1'31.517        | 290,9        | 11:09'38.228 |
| 7                       | 21.979        | 22.833        | 24.140        | 22.604        | 1'31.556        | 288,6        | 11:11'09.784 |
| 8                       | 22.043        | 22.761        | 24.123        | 22.802        | 1'31.729        | 290,9        | 11:12'41.513 |
| 9                       | 22.261        | 23.059        | 24.230        | 22.714        | 1'32.264        | 288,6        | 11:14'13.777 |
| 10                      | 22.258        | 22.866        | 26.672        | 23.048        | 1'34.844        | 290,1        | 11:15'48.621 |
| Race Time 15'24.323     |               |               |               |               |                 |              |              |

| 3° 19 A. BAUTISTA [1'31.301] |               |               |               |               |                 |              |              |
|------------------------------|---------------|---------------|---------------|---------------|-----------------|--------------|--------------|
| Lap                          | Seg1          | Seg2          | Seg3          | Seg4          | Lap Time        | km/h         | Local Time   |
| 1                            |               | 23.165        | 23.981        | <b>22.477</b> | 1'36.695        |              | 11:02'00.993 |
| 2                            | 22.066        | 23.019        | 23.977        | 22.649        | 1'31.711        | 296,4        | 11:03'32.704 |
| 3                            | <b>21.868</b> | <b>22.860</b> | <b>23.975</b> | 22.598        | <b>1'31.301</b> | <b>301,3</b> | 11:05'04.005 |
| 4                            | 22.168        | 23.053        | 24.115        | 22.655        | 1'31.991        | 297,2        | 11:06'35.996 |
| 5                            | 22.005        | 23.141        | 24.272        | 22.657        | 1'32.075        | 298,8        | 11:08'08.071 |
| 6                            | 22.008        | 23.179        | 24.317        | 22.747        | 1'32.251        | 298,8        | 11:09'40.322 |
| 7                            | 21.965        | 22.962        | 24.348        | 22.709        | 1'31.984        | 297,2        | 11:11'12.306 |
| 8                            | 21.982        | 23.162        | 24.337        | 22.818        | 1'32.299        | 296,4        | 11:12'44.605 |
| 9                            | 22.083        | 23.160        | 24.340        | 22.762        | 1'32.345        | 298,8        | 11:14'16.950 |
| 10                           | 22.147        | 23.238        | 24.497        | 22.868        | 1'32.750        | 298,0        | 11:15'49.700 |
| Race Time 15'25.402          |               |               |               |               |                 |              |              |

| 4° 21 M. RINALDI [1'31.523] |               |               |               |               |                 |              |              |
|-----------------------------|---------------|---------------|---------------|---------------|-----------------|--------------|--------------|
| Lap                         | Seg1          | Seg2          | Seg3          | Seg4          | Lap Time        | km/h         | Local Time   |
| 1                           |               | 22.877        | 23.985        | 22.558        | 1'36.950        |              | 11:02'01.248 |
| 2                           | 22.245        | 22.823        | <b>23.973</b> | 22.571        | 1'31.612        | 294,0        | 11:03'32.860 |
| 3                           | <b>22.103</b> | <b>22.809</b> | 24.055        | <b>22.556</b> | <b>1'31.523</b> | <b>298,0</b> | 11:05'04.383 |
| 4                           | 22.233        | 23.000        | 24.014        | 22.567        | 1'31.814        | <b>298,0</b> | 11:06'36.197 |
| 5                           | 22.199        | 23.064        | 24.073        | 22.751        | 1'32.087        | 294,8        | 11:08'08.284 |
| 6                           | 22.204        | 23.054        | 24.229        | 22.809        | 1'32.296        | 297,2        | 11:09'40.580 |
| 7                           | 22.205        | 22.998        | 24.207        | 22.720        | 1'32.130        | 292,4        | 11:11'12.710 |
| 8                           | 22.240        | 23.060        | 24.254        | 22.805        | 1'32.359        | 291,7        | 11:12'45.069 |
| 9                           | 22.392        | 23.135        | 24.434        | 22.816        | 1'32.777        | 294,0        | 11:14'17.846 |
| 10                          | 22.430        | 23.410        | 24.354        | 22.933        | 1'33.127        | 294,0        | 11:15'50.973 |
| Race Time 15'26.675         |               |               |               |               |                 |              |              |

| 5° 47 A. BASSANI [1'31.809] |               |               |               |               |                 |              |              |
|-----------------------------|---------------|---------------|---------------|---------------|-----------------|--------------|--------------|
| Lap                         | Seg1          | Seg2          | Seg3          | Seg4          | Lap Time        | km/h         | Local Time   |
| 1                           |               | 23.108        | 24.063        | <b>22.585</b> | 1'37.558        |              | 11:02'01.856 |
| 2                           | 22.309        | <b>22.811</b> | <b>24.001</b> | 22.688        | <b>1'31.809</b> | <b>295,6</b> | 11:03'33.665 |
| 3                           | 22.239        | 22.928        | 24.123        | 22.752        | 1'32.042        | <b>295,6</b> | 11:05'05.707 |
| 4                           | 22.333        | 23.144        | 24.144        | 22.744        | 1'32.365        | 294,8        | 11:06'38.072 |
| 5                           | 22.173        | 23.087        | 24.282        | 22.762        | 1'32.304        | 294,8        | 11:08'10.376 |
| 6                           | <b>22.042</b> | 23.121        | 24.235        | 22.828        | 1'32.226        | 293,2        | 11:09'42.602 |
| 7                           | 22.148        | 23.170        | 24.344        | 22.868        | 1'32.530        | 293,2        | 11:11'15.132 |
| 8                           | 22.272        | 23.252        | 24.312        | 22.859        | 1'32.695        | 292,4        | 11:12'47.827 |

|                     |        |        |        |        |          |       |              |
|---------------------|--------|--------|--------|--------|----------|-------|--------------|
| 9                   | 22.182 | 23.219 | 24.267 | 22.938 | 1'32.606 | 291,7 | 11:14'20.433 |
| 10                  | 22.333 | 23.322 | 24.445 | 22.888 | 1'32.988 | 293,2 | 11:15'53.421 |
| Race Time 15'29.123 |        |        |        |        |          |       |              |

| 6° 55 A. LOCATELLI [1'32.106] |               |               |               |               |                 |              |              |
|-------------------------------|---------------|---------------|---------------|---------------|-----------------|--------------|--------------|
| Lap                           | Seg1          | Seg2          | Seg3          | Seg4          | Lap Time        | km/h         | Local Time   |
| 1                             |               | 23.153        | 24.245        | 22.707        | 1'38.756        |              | 11:02'03.054 |
| 2                             | 22.180        | <b>22.932</b> | <b>24.130</b> | 22.984        | 1'32.226        | 292,4        | 11:03'35.280 |
| 3                             | 22.328        | 22.960        | 24.184        | <b>22.701</b> | 1'32.173        | 293,2        | 11:05'07.453 |
| 4                             | 22.197        | 22.969        | <b>24.130</b> | <b>22.810</b> | <b>1'32.106</b> | <b>297,2</b> | 11:06'39.559 |
| 5                             | <b>22.080</b> | 23.035        | 24.431        | 22.975        | 1'32.521        | 292,4        | 11:08'12.080 |
| 6                             | 22.173        | 23.000        | 24.384        | 22.915        | 1'32.472        | 290,1        | 11:09'44.552 |
| 7                             | 22.210        | 23.061        | 24.345        | 22.904        | 1'32.520        | 290,1        | 11:11'17.072 |
| 8                             | 22.236        | 23.011        | 24.326        | 22.955        | 1'32.528        | 288,6        | 11:12'49.600 |
| 9                             | 22.167        | 22.980        | 24.336        | 22.910        | 1'32.393        | 290,1        | 11:14'21.993 |
| 10                            | 22.192        | 23.028        | 24.422        | 22.987        | 1'32.629        | 290,1        | 11:15'54.622 |
| Race Time 15'30.324           |               |               |               |               |                 |              |              |

| 7° 7 I. LECUONA [1'32.020] |               |               |               |               |                 |              |              |
|----------------------------|---------------|---------------|---------------|---------------|-----------------|--------------|--------------|
| Lap                        | Seg1          | Seg2          | Seg3          | Seg4          | Lap Time        | km/h         | Local Time   |
| 1                          |               | 23.693        | 24.263        | <b>22.660</b> | 1'39.823        |              | 11:02'04.121 |
| 2                          | 22.232        | 22.996        | 24.164        | 22.706        | 1'32.098        | <b>300,5</b> | 11:03'36.219 |
| 3                          | 22.226        | 23.089        | 24.129        | 22.771        | 1'32.215        | 295,6        | 11:05'08.434 |
| 4                          | 22.382        | 23.053        | 24.157        | 22.766        | 1'32.358        | 294,0        | 11:06'40.792 |
| 5                          | 22.245        | 23.142        | 24.301        | 22.827        | 1'32.515        | 294,8        | 11:08'13.307 |
| 6                          | 22.235        | 22.953        | <b>24.082</b> | 22.795        | 1'32.065        | 294,8        | 11:09'45.372 |
| 7                          | 22.289        | 23.047        | 24.143        | 22.787        | 1'32.266        | 296,4        | 11:11'17.638 |
| 8                          | <b>22.181</b> | <b>22.933</b> | 24.123        | 22.783        | <b>1'32.020</b> | 293,2        | 11:12'49.658 |
| 9                          | 22.410        | 22.973        | 24.143        | 22.857        | 1'32.383        | 295,6        | 11:14'22.041 |
| 10                         | 22.333        | 23.148        | 24.472        | 22.779        | 1'32.732        | 294,0        | 11:15'54.773 |
| Race Time 15'30.475        |               |               |               |               |                 |              |              |

| 8° 45 S. REDDING [1'32.206] |               |               |               |               |                 |              |              |
|-----------------------------|---------------|---------------|---------------|---------------|-----------------|--------------|--------------|
| Lap                         | Seg1          | Seg2          | Seg3          | Seg4          | Lap Time        | km/h         | Local Time   |
| 1                           |               | 23.911        | 24.453        | 22.813        | 1'40.317        |              | 11:02'04.615 |
| 2                           | 22.402        | 23.227        | 24.351        | 22.775        | 1'32.755        | 293,2        | 11:03'37.370 |
| 3                           | 22.150        | 23.098        | 24.295        | 22.819        | 1'32.362        | <b>298,0</b> | 11:05'09.732 |
| 4                           | <b>22.084</b> | <b>22.962</b> | 24.331        | 22.829        | <b>1'32.206</b> | 293,2        | 11:06'41.938 |
| 5                           | 22.234        | 23.018        | 24.313        | <b>22.772</b> | 1'32.337        | 294,0        | 11:08'14.275 |
| 6                           | 22.166        | 23.009        | 24.291        | 22.960        | 1'32.426        | 293,2        | 11:09'46.701 |
| 7                           | 22.180        | 23.016        | 24.263        | 22.919        | 1'32.378        | 289,3        | 11:11'19.079 |
| 8                           | 22.199        | 23.176        | 24.224        | 22.912        | 1'32.511        | 290,9        | 11:12'51.590 |
| 9                           | 22.218        | 23.041        | <b>24.208</b> | 22.907        | 1'32.374        | 291,7        | 11:14'23.964 |
| 10                          | 22.170        | 23.128        | 24.379        | 22.961        | 1'32.638        | 294,0        | 11:15'56.602 |
| Race Time 15'32.304         |               |               |               |               |                 |              |              |

| 9° 31 G. GERLOFF [1'32.115] |               |               |               |               |                 |              |              |
|-----------------------------|---------------|---------------|---------------|---------------|-----------------|--------------|--------------|
| Lap                         | Seg1          | Seg2          | Seg3          | Seg4          | Lap Time        | km/h         | Local Time   |
| 1                           |               | 22.980        | <b>24.057</b> | 22.988        | 1'38.348        |              | 11:02'02.646 |
| 2                           | 22.312        | 22.944        | 24.215        | <b>22.923</b> | 1'32.394        | 287,8        | 11:03'35.040 |
| 3                           | <b>22.108</b> | <b>22.902</b> | 24.169        | 22.936        | <b>1'32.115</b> | 288,6        | 11:05'07.155 |
| 4                           | 22.250        | 22.990        | 24.131        | 22.951        | 1'32.322        | 289,3        | 11:06'39.477 |
| 5                           | 22.342        | 23.061        | 24.409        | 23.045        | 1'32.857        | 287,1        | 11:08'12.334 |
| 6                           | 22.294        | 23.005        | 24.409        | 23.046        | 1'32.754        | <b>290,9</b> | 11:09'45.088 |
| 7                           | 22.222        | 23.000        | 24.409        | 23.019        | 1'32.520        | 287,1        | 11:11'17.608 |
| 8                           | 22.374        | 23.032        | 24.291        | 22.950        | 1'32.647        | 286,3        | 11:12'50.255 |
| 9                           | 22.454        | 23.264        | 24.420        | 22.970        | 1'33.108        | 290,1        | 11:14'23.363 |
| 10                          | 22.514        | 23.172        | 24.474        | 23.277        | 1'33.437        | 290,1        | 11:15'56.800 |
| Race Time 15'32.502         |               |               |               |               |                 |              |              |

| 10° 97 X. VIERGE [1'32.671] |        |        |        |               |          |              |              |
|-----------------------------|--------|--------|--------|---------------|----------|--------------|--------------|
| Lap                         | Seg1   | Seg2   | Seg3   | Seg4          | Lap Time | km/h         | Local Time   |
| 1                           |        | 23.712 | 24.331 | <b>22.747</b> | 1'39.771 |              | 11:02'04.069 |
| 2                           | 22.596 | 23.228 | 24.361 | 22.794        | 1'32.979 | 296,4        | 11:03'37.048 |
| 3                           | 22.250 | 23.260 | 24.667 | 22.892        | 1'33.069 | 295,6        | 11:05'10.117 |
| 4                           | 22.321 | 23.264 | 24.361 | 22.910        | 1'32.856 | <b>298,0</b> | 11:06'42.973 |
| 5                           | 22.081 | 23.262 | 24.383 | 22.950        | 1'32.676 | 295,6        | 11:08'15.649 |

31/07/2022

P = Pits In/Out - C = Lap Time Cancelled

These data/results cannot be reproduced, stored and/or transmitted in whole or in part by any manner of electronic, mechanical, photocopying, recording, broadcasting or otherwise now known or herein after developed without the previous express consent by the copyright owner, except for reproduction in daily press and regular printed publications on sale to the public within 60 days of the event related to those data/results and always provided that copyright symbol appears together as follows below.

© DORNA WSBK ORGANIZATION Srl 2022

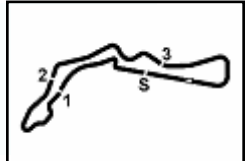

Autodrom Most 4.212 m

**Prosecco DOC Czech Round, 29–31 July 2022**  
**Chronological Analysis Tissot Superspole Race**

Start at 11:00'24.298

2 / 3

|                     |        |        |        |        |          |       |              |   |        |        |        |        |          |       |              |
|---------------------|--------|--------|--------|--------|----------|-------|--------------|---|--------|--------|--------|--------|----------|-------|--------------|
| 6                   | 22.072 | 23.200 | 24.398 | 23.001 | 1'32.671 | 294,0 | 11:09'48.320 | 3 | 22.651 | 23.274 | 24.682 | 22.919 | 1'33.526 | 292,4 | 11:05'13.880 |
| 7                   | 22.165 | 23.230 | 24.389 | 22.944 | 1'32.728 | 294,0 | 11:11'21.048 | 4 | 22.671 | 23.320 | 24.646 | 22.961 | 1'33.598 | 289,3 | 11:06'47.478 |
| 8                   | 22.135 | 23.289 | 24.323 | 23.023 | 1'32.770 | 297,2 | 11:12'53.818 | 5 | 22.532 | 23.328 | 24.503 | 22.959 | 1'33.322 | 289,3 | 11:08'20.800 |
| 9                   | 22.581 | 23.338 | 24.425 | 23.032 | 1'33.376 | 291,7 | 11:14'27.194 | 6 | 22.530 | 23.322 | 24.629 | 23.167 | 1'33.648 | 292,4 | 11:09'54.448 |
| 10                  | 22.418 | 23.419 | 24.642 | 23.161 | 1'33.640 | 291,7 | 11:16'00.834 | 7 | 22.764 | 23.398 | 24.678 | 23.139 | 1'33.979 | 289,3 | 11:11'28.427 |
| Race Time 15'36.536 |        |        |        |        |          |       |              | 8 | 22.710 | 23.430 | 24.772 | 23.286 | 1'34.198 | 281,9 | 11:13'02.625 |

|                                 |        |        |        |        |          |       |              |                                   |        |        |        |        |          |       |              |
|---------------------------------|--------|--------|--------|--------|----------|-------|--------------|-----------------------------------|--------|--------|--------|--------|----------|-------|--------------|
| <b>11° 76 L. BAZ [1'32.373]</b> |        |        |        |        |          |       |              | <b>16° 3 K. NOZANE [1'33.389]</b> |        |        |        |        |          |       |              |
| Lap                             | Seg1   | Seg2   | Seg3   | Seg4   | Lap Time | km/h  | Local Time   | Lap                               | Seg1   | Seg2   | Seg3   | Seg4   | Lap Time | km/h  | Local Time   |
| 1                               |        | 23.210 | 24.512 | 23.052 | 1'39.226 |       | 11:02'03.524 | 1                                 |        | 24.284 | 24.467 | 23.007 | 1'41.040 |       | 11:02'05.338 |
| 2                               | 22.313 | 23.073 | 24.206 | 22.781 | 1'32.373 | 294,8 | 11:03'35.897 | 2                                 | 22.496 | 23.354 | 24.414 | 23.125 | 1'33.389 | 287,8 | 11:03'38.727 |
| 3                               | 22.266 | 23.062 | 24.255 | 22.939 | 1'32.522 | 293,2 | 11:05'08.419 | 3                                 | 22.635 | 23.327 | 24.607 | 23.233 | 1'33.802 | 287,8 | 11:05'12.529 |
| 4                               | 22.527 | 23.227 | 24.536 | 22.967 | 1'33.257 | 289,3 | 11:06'41.676 | 4                                 | 22.577 | 23.423 | 24.652 | 23.196 | 1'33.848 | 286,3 | 11:06'46.377 |
| 5                               | 22.199 | 23.223 | 24.668 | 22.896 | 1'32.986 | 291,7 | 11:08'14.662 | 5                                 | 22.530 | 23.453 | 24.659 | 23.201 | 1'33.843 | 286,3 | 11:08'20.220 |
| 6                               | 22.453 | 23.130 | 24.563 | 22.963 | 1'33.109 | 293,2 | 11:09'47.771 | 6                                 | 22.616 | 23.449 | 24.744 | 23.283 | 1'34.092 | 284,1 | 11:09'54.312 |
| 7                               | 22.291 | 23.346 | 24.451 | 23.105 | 1'33.193 | 288,6 | 11:11'20.964 | 7                                 | 22.648 | 23.503 | 24.708 | 23.398 | 1'34.257 | 284,1 | 11:11'28.569 |
| 8                               | 22.471 | 23.288 | 24.388 | 23.006 | 1'33.153 | 290,1 | 11:12'54.117 | 8                                 | 22.724 | 23.555 | 24.711 | 23.271 | 1'34.261 | 284,1 | 11:13'02.830 |
| 9                               | 22.702 | 23.210 | 24.363 | 23.037 | 1'33.312 | 293,2 | 11:14'27.429 | 9                                 | 22.566 | 23.404 | 24.680 | 23.215 | 1'33.865 | 285,6 | 11:14'36.695 |
| 10                              | 22.559 | 23.284 | 24.585 | 23.071 | 1'33.499 | 294,0 | 11:16'00.928 | 10                                | 22.618 | 23.505 | 24.847 | 23.203 | 1'34.173 | 286,3 | 11:16'10.868 |
| Race Time 15'36.630             |        |        |        |        |          |       |              | Race Time 15'46.390               |        |        |        |        |          |       |              |

|                                    |        |        |        |        |          |       |              |
|------------------------------------|--------|--------|--------|--------|----------|-------|--------------|
| <b>12° 44 L. MAHIAS [1'32.651]</b> |        |        |        |        |          |       |              |
| Lap                                | Seg1   | Seg2   | Seg3   | Seg4   | Lap Time | km/h  | Local Time   |
| 1                                  |        | 24.046 | 24.360 | 22.822 | 1'40.507 |       | 11:02'04.805 |
| 2                                  | 22.599 | 23.163 | 24.172 | 22.787 | 1'32.721 | 289,3 | 11:03'37.526 |
| 3                                  | 22.593 | 23.195 | 24.254 | 22.849 | 1'32.891 | 291,7 | 11:05'10.417 |
| 4                                  | 22.432 | 23.260 | 24.309 | 22.904 | 1'32.905 | 287,1 | 11:06'43.322 |
| 5                                  | 22.615 | 23.101 | 24.191 | 22.744 | 1'32.651 | 287,8 | 11:08'15.973 |
| 6                                  | 22.683 | 23.239 | 24.236 | 22.859 | 1'33.017 | 281,1 | 11:09'48.990 |
| 7                                  | 22.439 | 23.354 | 24.245 | 22.887 | 1'32.925 | 284,8 | 11:11'21.915 |
| 8                                  | 22.482 | 23.241 | 24.169 | 22.804 | 1'32.696 | 284,1 | 11:12'54.611 |
| 9                                  | 22.595 | 23.164 | 24.343 | 22.918 | 1'33.020 | 284,1 | 11:14'27.631 |
| 10                                 | 22.723 | 23.334 | 24.392 | 22.974 | 1'33.423 | 285,6 | 11:16'01.054 |
| Race Time 15'36.756                |        |        |        |        |          |       |              |

|                                     |        |        |        |        |          |       |              |
|-------------------------------------|--------|--------|--------|--------|----------|-------|--------------|
| <b>17° 36 L. MERCADO [1'33.379]</b> |        |        |        |        |          |       |              |
| Lap                                 | Seg1   | Seg2   | Seg3   | Seg4   | Lap Time | km/h  | Local Time   |
| 1                                   |        | 24.508 | 24.678 | 23.005 | 1'41.947 |       | 11:02'06.245 |
| 2                                   | 22.983 | 23.417 | 24.763 | 23.060 | 1'34.223 | 290,1 | 11:03'40.468 |
| 3                                   | 22.738 | 23.374 | 24.986 | 23.111 | 1'34.209 | 287,1 | 11:05'14.677 |
| 4                                   | 22.605 | 23.317 | 24.463 | 22.994 | 1'33.379 | 294,0 | 11:06'48.056 |
| 5                                   | 22.641 | 23.339 | 24.459 | 23.026 | 1'33.465 | 287,8 | 11:08'21.521 |
| 6                                   | 22.682 | 23.312 | 24.540 | 23.159 | 1'33.693 | 287,1 | 11:09'55.214 |
| 7                                   | 22.677 | 23.446 | 24.564 | 23.156 | 1'33.843 | 290,1 | 11:11'29.057 |
| 8                                   | 22.823 | 23.358 | 24.626 | 23.134 | 1'33.941 | 283,3 | 11:13'02.998 |
| 9                                   | 22.782 | 23.451 | 24.529 | 23.196 | 1'33.958 | 287,8 | 11:14'36.956 |
| 10                                  | 22.726 | 23.501 | 24.710 | 23.292 | 1'34.229 | 283,3 | 11:16'11.185 |
| Race Time 15'46.887                 |        |        |        |        |          |       |              |

|                                  |        |        |        |        |          |       |              |
|----------------------------------|--------|--------|--------|--------|----------|-------|--------------|
| <b>13° 5 P. OETTL [1'32.629]</b> |        |        |        |        |          |       |              |
| Lap                              | Seg1   | Seg2   | Seg3   | Seg4   | Lap Time | km/h  | Local Time   |
| 1                                |        | 23.551 | 24.362 | 22.749 | 1'39.563 |       | 11:02'03.861 |
| 2                                | 22.979 | 23.273 | 24.392 | 22.778 | 1'33.422 | 292,4 | 11:03'37.283 |
| 3                                | 22.477 | 23.335 | 24.375 | 22.795 | 1'32.982 | 298,0 | 11:05'10.265 |
| 4                                | 22.349 | 23.334 | 24.394 | 22.826 | 1'32.903 | 302,2 | 11:06'43.168 |
| 5                                | 22.241 | 23.298 | 24.329 | 22.808 | 1'32.676 | 298,0 | 11:08'15.844 |
| 6                                | 22.222 | 23.259 | 24.400 | 22.948 | 1'32.829 | 298,0 | 11:09'48.673 |
| 7                                | 22.396 | 24.152 | 24.456 | 22.828 | 1'33.832 | 296,4 | 11:11'22.505 |
| 8                                | 22.343 | 23.176 | 24.328 | 22.782 | 1'32.629 | 294,0 | 11:12'55.134 |
| 9                                | 22.287 | 23.260 | 24.436 | 22.973 | 1'32.956 | 297,2 | 11:14'28.090 |
| 10                               | 22.407 | 23.512 | 24.609 | 22.947 | 1'33.475 | 296,4 | 11:16'01.565 |
| Race Time 15'37.267              |        |        |        |        |          |       |              |

|                                     |        |        |        |        |          |       |              |
|-------------------------------------|--------|--------|--------|--------|----------|-------|--------------|
| <b>18° 50 E. LAVERTY [1'33.767]</b> |        |        |        |        |          |       |              |
| Lap                                 | Seg1   | Seg2   | Seg3   | Seg4   | Lap Time | km/h  | Local Time   |
| 1                                   |        | 24.373 | 24.748 | 22.950 | 1'41.762 |       | 11:02'06.060 |
| 2                                   | 22.978 | 23.476 | 24.729 | 22.956 | 1'34.139 | 291,7 | 11:03'40.199 |
| 3                                   | 22.517 | 23.532 | 25.204 | 23.121 | 1'34.374 | 293,2 | 11:05'14.573 |
| 4                                   | 22.898 | 23.577 | 24.793 | 23.007 | 1'34.275 | 294,8 | 11:06'48.848 |
| 5                                   | 22.432 | 23.622 | 24.880 | 23.066 | 1'34.000 | 294,8 | 11:08'22.848 |
| 6                                   | 22.452 | 23.566 | 24.928 | 23.138 | 1'34.084 | 292,4 | 11:09'56.932 |
| 7                                   | 22.509 | 23.595 | 24.950 | 23.100 | 1'34.154 | 292,4 | 11:11'31.086 |
| 8                                   | 22.414 | 23.496 | 24.814 | 23.043 | 1'33.767 | 290,9 | 11:13'04.853 |
| 9                                   | 22.500 | 23.486 | 25.003 | 23.209 | 1'34.198 | 293,2 | 11:14'39.051 |
| 10                                  | 22.470 | 23.661 | 24.882 | 23.186 | 1'34.199 | 292,4 | 11:16'13.250 |
| Race Time 15'48.952                 |        |        |        |        |          |       |              |

|                                      |        |        |        |        |          |       |              |
|--------------------------------------|--------|--------|--------|--------|----------|-------|--------------|
| <b>14° 29 L. BERNARDI [1'32.796]</b> |        |        |        |        |          |       |              |
| Lap                                  | Seg1   | Seg2   | Seg3   | Seg4   | Lap Time | km/h  | Local Time   |
| 1                                    |        | 23.726 | 24.566 | 22.812 | 1'40.189 |       | 11:02'04.487 |
| 2                                    | 23.197 | 23.187 | 24.274 | 22.795 | 1'33.453 | 300,5 | 11:03'37.940 |
| 3                                    | 22.403 | 23.217 | 24.392 | 22.897 | 1'32.909 | 298,0 | 11:05'10.849 |
| 4                                    | 22.419 | 23.569 | 24.386 | 22.916 | 1'33.290 | 298,0 | 11:06'44.139 |
| 5                                    | 22.261 | 23.277 | 24.361 | 22.897 | 1'32.796 | 298,8 | 11:08'16.935 |
| 6                                    | 22.452 | 23.275 | 24.412 | 23.014 | 1'33.153 | 296,4 | 11:09'50.088 |
| 7                                    | 22.300 | 23.251 | 24.446 | 22.999 | 1'32.996 | 296,4 | 11:11'23.084 |
| 8                                    | 22.422 | 23.367 | 24.375 | 22.912 | 1'33.076 | 295,6 | 11:12'56.160 |
| 9                                    | 22.407 | 23.328 | 25.537 | 23.032 | 1'34.304 | 298,0 | 11:14'30.464 |
| 10                                   | 22.473 | 23.390 | 24.717 | 23.258 | 1'33.838 | 295,6 | 11:16'04.302 |
| Race Time 15'40.004                  |        |        |        |        |          |       |              |

|                                     |        |        |        |        |          |       |              |
|-------------------------------------|--------|--------|--------|--------|----------|-------|--------------|
| <b>19° 10 P. HICKMAN [1'33.990]</b> |        |        |        |        |          |       |              |
| Lap                                 | Seg1   | Seg2   | Seg3   | Seg4   | Lap Time | km/h  | Local Time   |
| 1                                   |        | 24.525 | 24.657 | 23.030 | 1'42.127 |       | 11:02'06.425 |
| 2                                   | 23.200 | 23.654 | 24.487 | 23.027 | 1'34.368 | 288,6 | 11:03'40.793 |
| 3                                   | 22.822 | 23.575 | 24.505 | 23.124 | 1'34.026 | 287,8 | 11:05'14.819 |
| 4                                   | 22.800 | 23.682 | 24.662 | 23.021 | 1'34.165 | 291,7 | 11:06'48.984 |
| 5                                   | 22.633 | 23.528 | 24.728 | 23.101 | 1'33.990 | 290,9 | 11:08'22.974 |
| 6                                   | 22.624 | 23.467 | 24.785 | 23.221 | 1'34.097 | 292,4 | 11:09'57.071 |
| 7                                   | 22.650 | 23.487 | 25.060 | 23.385 | 1'34.582 | 288,6 | 11:11'31.653 |
| 8                                   | 22.764 | 23.484 | 24.607 | 23.145 | 1'34.000 | 289,3 | 11:13'05.653 |
| 9                                   | 22.986 | 23.670 | 24.647 | 23.201 | 1'34.504 | 284,8 | 11:14'40.157 |
| 10                                  | 22.816 | 23.580 | 24.868 | 23.522 | 1'34.786 | 284,8 | 11:16'14.943 |
| Race Time 15'50.645                 |        |        |        |        |          |       |              |

|                                     |        |        |        |        |          |       |              |
|-------------------------------------|--------|--------|--------|--------|----------|-------|--------------|
| <b>15° 35 H. SYAHRIN [1'33.322]</b> |        |        |        |        |          |       |              |
| Lap                                 | Seg1   | Seg2   | Seg3   | Seg4   | Lap Time | km/h  | Local Time   |
| 1                                   |        | 24.639 | 24.649 | 22.941 | 1'42.261 |       | 11:02'06.559 |
| 2                                   | 22.778 | 23.382 | 24.752 | 22.883 | 1'33.795 | 294,0 | 11:03'40.354 |

31/07/2022

P = Pits In/Out - C = Lap Time Cancelled

These data/results cannot be reproduced, stored and/or transmitted in whole or in part by any manner of electronic, mechanical, photocopying, recording, broadcasting or otherwise now known or herein after developed without the previous express consent by the copyright owner, except for reproduction in daily press and regular printed publications on sale to the public within 60 days of the event related to those data/results and always provided that copyright symbol appears together as follows below.

© DORNA WSBK ORGANIZATION Srl 2022

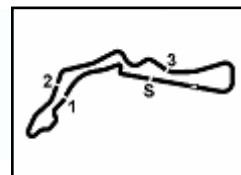

## Prosecco DOC Czech Round, 29–31 July 2022

### Chronological Analysis Tissot Superpole Race

Start at 11:00'24.298

| 20° 2 R. TAMBURINI [1'33.393] |               |               |               |               |                 |              |              |
|-------------------------------|---------------|---------------|---------------|---------------|-----------------|--------------|--------------|
| Lap                           | Seg.1         | Seg.2         | Seg.3         | Seg.4         | Lap Time        | km/h         | Local Time   |
| 1                             |               | 24.396        | 24.687        | 23.139        | 1'41.752        |              | 11:02'06.050 |
| 2                             | 22.698        | <b>23.284</b> | 24.636        | 23.096        | 1'33.714        | 279,7        | 11:03'39.764 |
| 3                             | <b>22.370</b> | 23.440        | <b>24.546</b> | <b>23.037</b> | <b>1'33.393</b> | 285,6        | 11:05'13.157 |
| 4                             | 22.410        | 23.493        | 24.694        | 23.090        | 1'33.687        | <b>290,1</b> | 11:06'46.844 |
| 5                             | 22.449        | 23.514        | 24.733        | 23.101        | 1'33.797        | 288,6        | 11:08'20.641 |
| 6                             | 23.179        | 23.377        | 24.736        | 23.198        | 1'34.490        | 288,6        | 11:09'55.131 |
| 7                             | 23.317        | 26.509        | 25.773        | 23.521        | 1'39.120        | 288,6        | 11:11'34.251 |
| 8                             | 22.872        | 26.470        | 25.745        | 23.666        | 1'38.753        | 282,6        | 11:13'13.004 |
| 9                             | 22.730        | 23.668        | 25.310        | 23.385        | 1'35.093        | 284,1        | 11:14'48.097 |
| 10                            | 22.460        | 23.529        | 24.886        | 23.182        | 1'34.057        | 284,1        | 11:16'22.154 |

Race Time 15'57.856

| 21° 6 M. PRASEK [1'36.615] |               |               |               |               |                 |              |              |
|----------------------------|---------------|---------------|---------------|---------------|-----------------|--------------|--------------|
| Lap                        | Seg.1         | Seg.2         | Seg.3         | Seg.4         | Lap Time        | km/h         | Local Time   |
| 1                          |               | 24.497        | <b>24.850</b> | <b>23.330</b> | 1'43.582        |              | 11:02'07.880 |
| 2                          | <b>23.325</b> | <b>23.856</b> | 25.472        | 24.580        | 1'37.233        | <b>277,6</b> | 11:03'45.113 |
| 3                          | 23.788        | 23.931        | 25.042        | 23.854        | <b>1'36.615</b> | 274,8        | 11:05'21.728 |
| 4                          | 23.656        | 24.044        | 25.132        | 23.817        | 1'36.649        | 274,8        | 11:06'58.377 |
| 5                          | 23.728        | 24.578        | 25.233        | 23.944        | 1'37.483        | 270,0        | 11:08'35.860 |
| 6                          | 23.886        | 24.197        | 25.342        | 24.991        | 1'38.416        | 270,0        | 11:10'14.276 |
| 7                          | 23.566        | 24.213        | 25.252        | 23.994        | 1'37.025        | 268,0        | 11:11'51.301 |
| 8                          | 23.776        | 24.105        | 25.331        | 24.001        | 1'37.213        | 268,0        | 11:13'28.514 |
| 9                          | 23.648        | 24.234        | 25.323        | 23.986        | 1'37.191        | 270,7        | 11:15'05.705 |
| 10                         | 23.918        | 24.446        | 25.546        | 24.105        | 1'38.015        | 268,0        | 11:16'43.720 |

Race Time 16'19.422

| RET 52 D. KONIG [1'33.537] |               |               |               |               |                 |              |              |
|----------------------------|---------------|---------------|---------------|---------------|-----------------|--------------|--------------|
| Lap                        | Seg.1         | Seg.2         | Seg.3         | Seg.4         | Lap Time        | km/h         | Local Time   |
| 1                          |               | 24.892        | 24.959        | 22.992        | 1'42.995        |              | 11:02'07.293 |
| 2                          | 22.676        | 23.490        | 24.547        | 23.025        | 1'33.738        | 289,3        | 11:03'41.031 |
| 3                          | 23.039        | 23.614        | 24.547        | 23.046        | 1'34.246        | 290,1        | 11:05'15.277 |
| 4                          | 22.835        | 23.549        | 24.654        | <b>22.933</b> | 1'33.971        | 290,1        | 11:06'49.248 |
| 5                          | 22.872        | 23.481        | <b>24.482</b> | 23.158        | 1'33.993        | <b>290,9</b> | 11:08'23.241 |
| 6                          | 22.692        | 23.407        | 24.730        | 23.204        | 1'34.033        | 290,1        | 11:09'57.274 |
| 7                          | 22.787        | <b>23.323</b> | 25.025        | 23.152        | 1'34.287        | <b>290,9</b> | 11:11'31.561 |
| 8                          | <b>22.554</b> | 23.456        | 24.533        | 22.994        | <b>1'33.537</b> | 284,8        | 11:13'05.098 |

Race Time 12'40.800

| RET 23 C. PONSSON [1'34.303] |               |               |               |               |                 |              |              |
|------------------------------|---------------|---------------|---------------|---------------|-----------------|--------------|--------------|
| Lap                          | Seg.1         | Seg.2         | Seg.3         | Seg.4         | Lap Time        | km/h         | Local Time   |
| 1                            |               | 25.161        | 26.106        | 23.458        | 1'44.588        |              | 11:02'08.886 |
| 2                            | 22.865        | <b>23.535</b> | 25.098        | 23.409        | 1'34.907        | <b>284,8</b> | 11:03'43.793 |
| 3                            | <b>22.646</b> | 24.825        | 25.243        | 23.661        | 1'36.375        | 283,3        | 11:05'20.168 |
| 4                            | 22.722        | 23.543        | <b>24.794</b> | <b>23.244</b> | <b>1'34.303</b> | 284,1        | 11:06'54.471 |
| 5                            | 26.742        | 27.545        | 27.000        | 38.328        | 1'59.615P       | 272,7        | 11:08'54.086 |

Race Time 8'29.788

| RET 22 A. LOWES [1'31.841] |               |               |               |               |                 |       |              |
|----------------------------|---------------|---------------|---------------|---------------|-----------------|-------|--------------|
| Lap                        | Seg.1         | Seg.2         | Seg.3         | Seg.4         | Lap Time        | km/h  | Local Time   |
| 1                          |               | 23.145        | 24.315        | <b>22.679</b> | 1'38.977        |       | 11:02'03.275 |
| 2                          | 22.281        | 22.865        | <b>23.981</b> | 22.714        | <b>1'31.841</b> | 290,1 | 11:03'35.116 |
| 3                          | <b>22.266</b> | <b>22.823</b> | 24.261        | 22.888        | 1'32.238        | 292,4 | 11:05'07.354 |

Race Time 4'43.056

| RET 77 R. VICKERS [1'34.115] |               |               |               |               |                 |       |              |
|------------------------------|---------------|---------------|---------------|---------------|-----------------|-------|--------------|
| Lap                          | Seg.1         | Seg.2         | Seg.3         | Seg.4         | Lap Time        | km/h  | Local Time   |
| 1                            |               | 24.576        | 25.116        | 23.217        | 1'42.951        |       | 11:02'07.249 |
| 2                            | <b>22.966</b> | <b>23.448</b> | <b>24.670</b> | <b>23.031</b> | <b>1'34.115</b> | 279,7 | 11:03'41.364 |

Race Time 3'17.066

31/07/2022

P = Pits In/Out - C = Lap Time Cancelled

These data/results cannot be reproduced, stored and/or transmitted in whole or in part by any manner of electronic, mechanical, photocopying, recording, broadcasting or otherwise now known or herein after developed without the previous express consent by the copyright owner, except for reproduction in daily press and regular printed publications on sale to the public within 60 days of the event related to those data/results and always provided that copyright symbol appears together as follows below.

© DORNA WSBK ORGANIZATION Srl 2022

**Prosecco DOC Czech Round, 29-31 July 2022**  
**Weather Report Tissot Superpole Race**  
Session started 11:01 - Session ended 11:18

**Air Temperature**

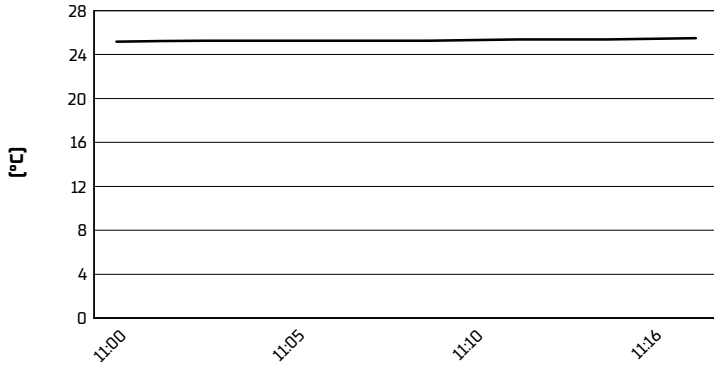

**Track Temperature**

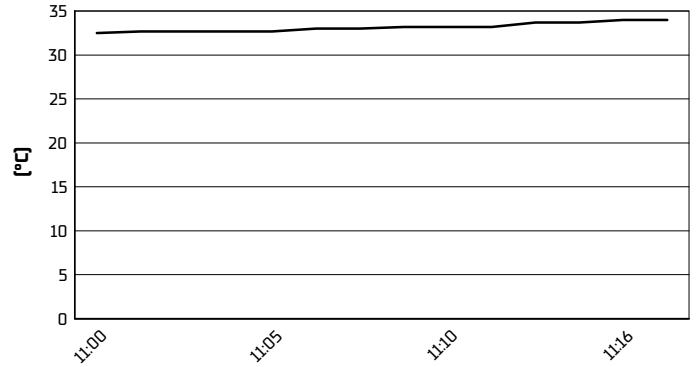

**Air Pressure**

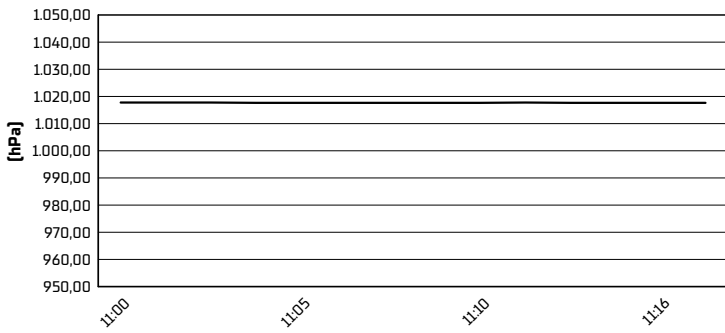

**Humidity**

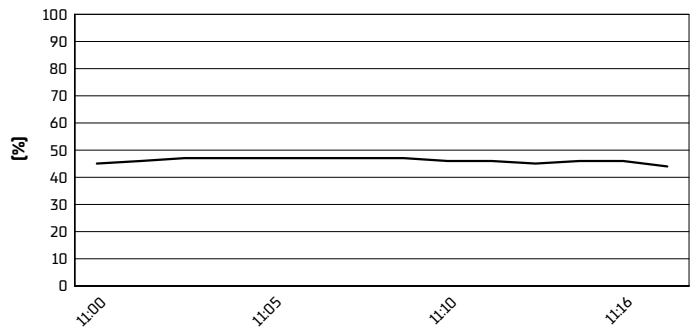

**Wind Speed**

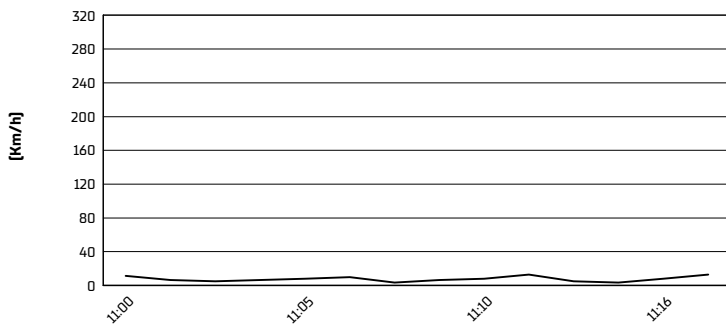

**Wind Direction**

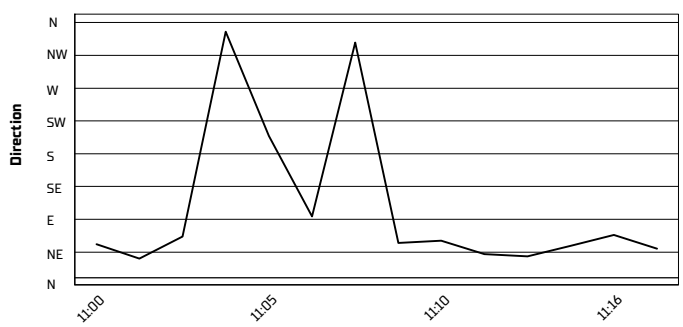

31/07/2022

These data/results cannot be reproduced, stored and/or transmitted in whole or in part by any manner of electronic, mechanical, photocopying, recording, broadcasting or otherwise now known or herein after developed without the previous express consent by the copyright owner, except for reproduction in daily press and regular printed publications on sale to the public within 60 days of the event related to those data/results and always provided that copyright symbol appears together as follows below.

© DORNA WSBK ORGANIZATION Srl 2022

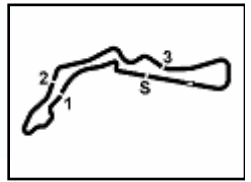

Autodrom Most 4.212 m

## Prosecco DOC Czech Round, 29-31 July 2022

### Manufacturers Standings

|            | Points | Points From First | Points From Previous | April 10    | April 24    | May 22      | June 12     | July 17     | July 31  | September 11 | September 25 | October 9 | October 23 | November 13 | November 20    |  |  |  |
|------------|--------|-------------------|----------------------|-------------|-------------|-------------|-------------|-------------|----------|--------------|--------------|-----------|------------|-------------|----------------|--|--|--|
|            |        |                   |                      | ARAGON      | ASSEN       | ESTORIL     | MISANO      | DONINGTON   | MOST     | MAGNY-COURS  | BARCELONA    | PORTIMAO  | VILLICUM   | MANDALIKA   | PHILLIP ISLAND |  |  |  |
| 1 DUCATI   | 289    |                   |                      | 20 25<br>12 | 20 25<br>7  | 25 20<br>7  | 25 25<br>9  | 11 20<br>6  | 25<br>7  |              |              |           |            |             |                |  |  |  |
| 2 YAMAHA   | 265    | 24                |                      | 16 16<br>7  | 16 20<br>9  | 20 16<br>9  | 10 20<br>12 | 25 25<br>12 | 20<br>12 |              |              |           |            |             |                |  |  |  |
| 3 KAWASAKI | 264    | 25                | 1                    | 25 20<br>9  | 25 13<br>12 | 16 25<br>12 | 20 13<br>7  | 20 16<br>9  | 13<br>9  |              |              |           |            |             |                |  |  |  |
| 4 HONDA    | 133    | 156               | 131                  | 10 8<br>2   | 11 16<br>5  | 11 10<br>6  | 9 11<br>6   | 8 6<br>3    | 8<br>3   |              |              |           |            |             |                |  |  |  |
| 5 BMW      | 120    | 169               | 13                   | 8 9         | 10 11<br>4  | 8 5<br>3    | 6 7         | 13 11<br>7  | 16<br>2  |              |              |           |            |             |                |  |  |  |

31/07/2022 First Line: Race 1 & 2 - Second Line: Tissot Superpole Race

These data/results cannot be reproduced, stored and/or transmitted in whole or in part by any manner of electronic, mechanical, photocopying, recording, broadcasting or otherwise now known or herein after developed without the previous express consent by the copyright owner, except for reproduction in daily press and regular printed publications on sale to the public within 60 days of the event related to those data/results and always provided that copyright symbol appears together as follows below.

© DORNA WSBK ORGANIZATION Srl 2022

FICR PERUGIA TIMING



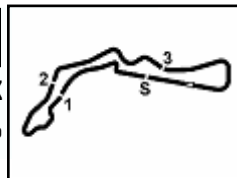

## Prosecco DOC Czech Round, 29-31 July 2022

### Tissot Superpole Award

Autodrom Most 4.212 m

| Points | Points From First                     | Points From Previous | Races              |                   |                   |                   |                      |                 |                             |                           |                       |                        |                          |                               |  |  |  |  |  |
|--------|---------------------------------------|----------------------|--------------------|-------------------|-------------------|-------------------|----------------------|-----------------|-----------------------------|---------------------------|-----------------------|------------------------|--------------------------|-------------------------------|--|--|--|--|--|
|        |                                       |                      | April 10<br>ARAGON | April 24<br>ASSEN | May 22<br>ESTORIL | June 12<br>MISANO | July 17<br>DONINGTON | July 31<br>MOST | September 11<br>MAGNY-COURS | September 25<br>BARCELONA | October 9<br>PORTIMAO | October 23<br>VILLICUM | November 13<br>MANDALIKA | November 20<br>PHILLIP ISLAND |  |  |  |  |  |
| 1      | <b>RAZGATLIOGLU</b><br>Toprak (TUR)   | <b>119</b>           | 12 7               | 12 9              | 9 9               | 9 12              | 7 12                 | 9 12            |                             |                           |                       |                        |                          |                               |  |  |  |  |  |
| 2      | <b>REA</b><br>Jonathan (GBR)          | <b>115</b>           | 4                  | 7 9               | 7 12              | 12 12             | 7 7                  | 12 9            | 12 9                        |                           |                       |                        |                          |                               |  |  |  |  |  |
| 3      | <b>BAUTISTA</b><br>Alvaro (ESP)       | <b>92</b>            | 27 23              | 9 12              | 5 7               | 7 7               | 12 9                 | 5 6             | 6 7                         |                           |                       |                        |                          |                               |  |  |  |  |  |
| 4      | <b>LOWES</b><br>Alex (GBR)            | <b>51</b>            | 68 41              | 5 4               | 9                 | 2 4               | 6 2                  | 9 5             | 5                           |                           |                       |                        |                          |                               |  |  |  |  |  |
| 5      | <b>LOCATELLI</b><br>Andrea (ITA)      | <b>48</b>            | 71 3               | 4 5               | 6 6               | 5 5               | 4 4                  | 1 2             | 2 4                         |                           |                       |                        |                          |                               |  |  |  |  |  |
| 6      | <b>RINALDI</b><br>Michael Ruben (ITA) | <b>46</b>            | 73 2               | 6 6               | 2                 | 4 2               | 5                    | 4 4             | 7 6                         |                           |                       |                        |                          |                               |  |  |  |  |  |
| 7      | <b>LECUONA</b><br>Iker (ESP)          | <b>37</b>            | 82 9               | 3 2               | 2 5               | 3 6               | 2 5                  | 3 3             | 3                           |                           |                       |                        |                          |                               |  |  |  |  |  |
| 8      | <b>REDDING</b><br>Scott (GBR)         | <b>28</b>            | 91 9               |                   |                   | 6 3               | 1                    | 6 7             | 3 2                         |                           |                       |                        |                          |                               |  |  |  |  |  |
| 9      | <b>BASSANI</b><br>Axel (ITA)          | <b>15</b>            | 104 13             | 1 3               | 1 1               |                   | 3                    |                 | 1 5                         |                           |                       |                        |                          |                               |  |  |  |  |  |
| 10     | <b>GERLOFF</b><br>Garrett (USA)       | <b>15</b>            | 104 0              |                   | 4 3               |                   | 1                    | 2               | 4 1                         |                           |                       |                        |                          |                               |  |  |  |  |  |
| 11     | <b>VIERGE</b><br>Xavi (ESP)           | <b>10</b>            | 109 5              | 1                 |                   |                   | 3 6                  |                 |                             |                           |                       |                        |                          |                               |  |  |  |  |  |
| 12     | <b>BAZ</b><br>Loris (FRA)             | <b>8</b>             | 111 2              |                   | 3 4               |                   |                      | 1               |                             |                           |                       |                        |                          |                               |  |  |  |  |  |
| 13     | <b>MYKHALCHYK</b><br>Illia (UKR)      | <b>2</b>             | 117 6              | 2                 |                   |                   |                      |                 |                             |                           |                       |                        |                          |                               |  |  |  |  |  |
| 14     | <b>LAVERTY</b><br>Eugene (IRL)        | <b>1</b>             | 118 1              |                   |                   | 1                 |                      |                 |                             |                           |                       |                        |                          |                               |  |  |  |  |  |
| 15     | <b>FORES</b><br>Xavi (ESP)            | <b>1</b>             | 118 0              |                   |                   | 1                 |                      |                 |                             |                           |                       |                        |                          |                               |  |  |  |  |  |

31/07/2022 Odd points columns: Tissot Superpole Even points columns: Tissot Superpole Race

These data/results cannot be reproduced, stored and/or transmitted in whole or in part by any manner of electronic, mechanical, photocopying, recording, broadcasting or otherwise now known or herein after developed without the previous express consent by the copyright owner, except for reproduction in daily press and regular printed publications on sale to the public within 60 days of the event related to those data/results and always provided that copyright symbol appears together as follows below.

© DORNA WSBK ORGANIZATION Srl 2022