

Prosecco DOC Czech Round, 29-31 July 2022

Results Free Practice 2nd Session

| No. | Rider | Nat | Team | Bike | Class | Time | Gap | Rel. | Laps | Speed | |
|-----|--------------------------|-----|----------------------------------|---------------------|-------|-----------------|-------|-------|------|---------|--------------|
| | | | | | | | | | | Avg | Max |
| 1 | 1 T. RAZGATLIOGLU | TUR | Pata Yamaha with Brixx WorldSBK | Yamaha YZF R1 | | 1'31.506 | | | 20 | 165,707 | 295,6 |
| 2 | 45 S. REDDING | GBR | BMW Motorrad WorldSBK Team | BMW M1000RR | | 1'31.733 | 0.227 | 0.227 | 23 | 165,297 | 297,2 |
| 3 | 21 M. RINALDI | ITA | Aruba.it Racing - Ducati | Ducati Panigale V4R | | 1'31.820 | 0.314 | 0.087 | 18 | 165,140 | 294,8 |
| 4 | 19 A. BAUTISTA | ESP | Aruba.it Racing - Ducati | Ducati Panigale V4R | | 1'31.871 | 0.365 | 0.051 | 20 | 165,049 | 299,7 |
| 5 | 76 L. BAZ | FRA | Bonovo Action BMW | BMW M1000RR | IND | 1'32.039 | 0.533 | 0.168 | 22 | 164,748 | 292,4 |
| 6 | 65 J. REA | GBR | Kawasaki Racing Team WorldSBK | Kawasaki ZX-10RR | | 1'32.039 | 0.533 | 0.000 | 19 | 164,748 | 294,0 |
| 7 | 55 A. LOCATELLI | ITA | Pata Yamaha with Brixx WorldSBK | Yamaha YZF R1 | | 1'32.102 | 0.596 | 0.063 | 18 | 164,635 | 293,2 |
| 8 | 22 A. LOWES | GBR | Kawasaki Racing Team WorldSBK | Kawasaki ZX-10RR | | 1'32.298 | 0.792 | 0.196 | 19 | 164,285 | 297,2 |
| 9 | 97 X. VIERGE | ESP | Team HRC | Honda CBR1000 RR-R | | 1'32.523 | 1.017 | 0.225 | 19 | 163,886 | 301,3 |
| 10 | 31 G. GERLOFF | USA | GYTR GRT Yamaha WorldSBK Team | Yamaha YZF R1 | IND | 1'32.636 | 1.130 | 0.113 | 22 | 163,686 | 292,4 |
| 11 | 5 P. OETTL | GER | Team GoEleven | Ducati Panigale V4R | IND | 1'32.897 | 1.391 | 0.261 | 19 | 163,226 | 298,0 |
| 12 | 47 A. BASSANI | ITA | Motocorsa Racing | Ducati Panigale V4R | IND | 1'32.944 | 1.438 | 0.047 | 18 | 163,143 | 298,0 |
| 13 | 44 L. MAHIAS | FRA | Kawasaki Puccetti Racing | Kawasaki ZX-10RR | IND | 1'33.173 | 1.667 | 0.229 | 17 | 162,742 | 288,6 |
| 14 | 50 E. LAVERTY | IRL | Bonovo Action BMW | BMW M1000RR | IND | 1'33.231 | 1.725 | 0.058 | 18 | 162,641 | 296,4 |
| 15 | 3 K. NOZANE | JPN | GYTR GRT Yamaha WorldSBK Team | Yamaha YZF R1 | IND | 1'33.366 | 1.860 | 0.135 | 19 | 162,406 | 288,6 |
| 16 | 7 I. LECUONA | ESP | Team HRC | Honda CBR1000 RR-R | | 1'33.410 | 1.904 | 0.044 | 2 | 162,330 | 302,2 |
| 17 | 29 L. BERNARDI | SMR | BARNI Spark Racing Team | Ducati Panigale V4R | IND | 1'33.578 | 2.072 | 0.168 | 20 | 162,038 | 294,0 |
| 18 | 2 R. TAMBURINI | ITA | Yamaha Motoxracing WorldSBK Team | Yamaha YZF R1 | IND | 1'33.785 | 2.279 | 0.207 | 21 | 161,680 | 292,4 |
| 19 | 52 O. KONIG | CZE | Orelac Racing Verdnatura | Kawasaki ZX-10RR | IND | 1'33.934 | 2.428 | 0.149 | 17 | 161,424 | 290,1 |
| 20 | 23 C. PONSSON | FRA | Gil Motor Sport-Yamaha | Yamaha YZF R1 | IND | 1'33.941 | 2.435 | 0.007 | 19 | 161,412 | 289,3 |
| 21 | 36 L. MERCADO | ARG | MIE Racing Honda Team | Honda CBR1000 RR-R | IND | 1'33.979 | 2.473 | 0.038 | 14 | 161,347 | 289,3 |
| 22 | 10 P. HICKMAN | GBR | BMW Motorrad WorldSBK Team | BMW M1000RR | | 1'34.125 | 2.619 | 0.146 | 19 | 161,096 | 290,1 |
| 23 | 35 H. SYHRIN | MAS | MIE Racing Honda Team | Honda CBR1000 RR-R | IND | 1'34.332 | 2.826 | 0.207 | 8 | 160,743 | 291,7 |
| 24 | 77 R. VICKERS | GBR | TPR Team Pedercini Racing | Kawasaki ZX-10RR | IND | 1'34.524 | 3.018 | 0.192 | 11 | 160,416 | 287,8 |
| 25 | 6 M. PRASEK | CZE | Rohac & Fejta Motoracing | BMW M1000RR | IND | 1'35.863 | 4.357 | 1.339 | 17 | 158,176 | 280,4 |

Qualifying Lap Time (105% of 1'31.506): **1'36.082**

| | | | | |
|-------|------------|-----|-------|------|
| AIR | Humidity: | 37% | Temp: | 27°C |
| TRACK | Condition: | Dry | Temp: | 37°C |

| | | | | | | |
|---------|-----------|--------|------------|----------|---------|------|
| Records | Pole | (SP) | 2021 J.Rea | 1'31.684 | 165,390 | Km/h |
| | Race | (SPRC) | 2021 J.Rea | 1'31.996 | 164,820 | Km/h |
| | All Times | (SP) | 2021 J.Rea | 1'31.684 | 165,390 | Km/h |

Start 29/07/2022 15:05 End 15:52 The results are provisional until the end of the time limit for protests and appeals and the completion of the technical checks.

These data/results cannot be reproduced, stored and/or transmitted in whole or in part by any manner of electronic, mechanical, photocopying, recording, broadcasting or otherwise now known or herein after developed without the previous express consent by the copyright owner, except for reproduction in daily press and regular printed publications on sale to the public within 60 days of the event related to those data/results and always provided that copyright symbol appears together as follows below.

© DORNA WSBK ORGANIZATION Srl 2022

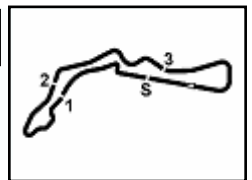

Prosecco DOC Czech Round, 29-31 July 2022

Results Free Practice 2nd Session

Session Highlights

| Local Time | No. Rider | Description |
|------------|----------------|--|
| 15.05.00 | | Start |
| 15.06.50 | 65 J. REA | Current Lap Cancelled - Exceeded Track Limits - T1 |
| 15.06.56 | 50 E. LAVERTY | Current Lap Cancelled - Exceeded Track Limits - T1 |
| 15.06.57 | 52 O. KONIG | Current Lap Cancelled - Exceeded Track Limits - T1 |
| 15.06.57 | 6 M. PRASEK | Current Lap Cancelled - Exceeded Track Limits - T1 |
| 15.06.59 | 7 I. LECUONA | Current Lap Cancelled - Exceeded Track Limits - T1 |
| 15.07.13 | 5 P. OETTL | Current Lap Cancelled - Exceeded Track Limits - T1 |
| 15.09.17 | 21 M. RINALDI | Current Lap Cancelled - Exceeded Track Limits - T1 |
| 15.09.59 | 65 J. REA | Current Lap Cancelled - Exceeded Track Limits - T1 |
| 15.10.28 | 47 A. BASSANI | On the Gravel - Re-Joined - Turn 2 |
| 15.10.47 | 7 I. LECUONA | Crashed - Turn 8 |
| 15.11.31 | 76 L. BAZ | Current Lap Cancelled - Exceeded Track Limits - T1 |
| 15.11.52 | 23 C. PONSSON | Current Lap Cancelled - Exceeded Track Limits - T1 |
| 15.12.59 | 7 I. LECUONA | Bike not returning |
| 15.13.18 | 50 E. LAVERTY | Current Lap Cancelled - Exceeded Track Limits - T1 |
| 15.13.27 | 35 H. SYHRIN | Current Lap Cancelled - Exceeded Track Limits - T1 |
| 15.13.28 | 22 A. LOWES | Current Lap Cancelled - Exceeded Track Limits - T1 |
| 15.14.59 | 3 K. NOZANE | Current Lap Cancelled - Exceeded Track Limits - T1 |
| 15.15.01 | 19 A. BAUTISTA | Current Lap Cancelled - Exceeded Track Limits - T1 |
| 15.15.04 | 6 M. PRASEK | Current Lap Cancelled - Exceeded Track Limits - T1 |
| 15.15.08 | 5 P. OETTL | Current Lap Cancelled - Exceeded Track Limits - T1 |
| 15.15.16 | 23 C. PONSSON | Current Lap Cancelled - Exceeded Track Limits - T1 |
| 15.15.58 | 7 I. LECUONA | Medical Centre |
| 15.16.51 | 35 H. SYHRIN | Current Lap Cancelled - Exceeded Track Limits - T1 |
| 15.17.48 | 76 L. BAZ | Current Lap Cancelled - Exceeded Track Limits - T1 |
| 15.18.02 | 10 P. HICKMAN | Current Lap Cancelled - Exceeded Track Limits - T1 |
| 15.19.45 | 65 J. REA | Lap Cancelled [1'32.495] - Yellow Flag - Turn 7 |
| 15.19.50 | 6 M. PRASEK | Lap Cancelled [1'36.206] - Yellow Flag - Turn 7 |
| 15.19.51 | 5 P. OETTL | Current Lap Cancelled - Exceeded Track Limits - T1 |
| 15.19.55 | 50 E. LAVERTY | Lap Cancelled [1'34.534] - Yellow Flag - Turn 7 |
| 15.20.06 | 35 H. SYHRIN | Lap Cancelled [1'33.670] - Yellow Flag - Turn 7 |
| 15.20.06 | 23 C. PONSSON | Current Lap Cancelled - Exceeded Track Limits - T1 |
| 15.21.25 | 45 S. REDDING | Current Lap Cancelled - Exceeded Track Limits - T1 |
| 15.21.25 | 97 X. VIERGE | Current Lap Cancelled - Exceeded Track Limits - T1 |
| 15.28.08 | 5 P. OETTL | Current Lap Cancelled - Exceeded Track Limits - T1 |
| 15.28.40 | 21 M. RINALDI | Current Lap Cancelled - Exceeded Track Limits - T1 |
| 15.28.42 | 10 P. HICKMAN | Current Lap Cancelled - Exceeded Track Limits - T1 |
| 15.28.47 | 35 H. SYHRIN | Crashed - Turn 1 |
| 15.30.09 | 36 L. MERCADO | Current Lap Cancelled - Exceeded Track Limits - T1 |
| 15.30.41 | 23 C. PONSSON | Current Lap Cancelled - Exceeded Track Limits - T1 |
| 15.32.01 | 3 K. NOZANE | Current Lap Cancelled - Exceeded Track Limits - T1 |
| 15.32.10 | 76 L. BAZ | Current Lap Cancelled - Exceeded Track Limits - T1 |
| 15.32.32 | 97 X. VIERGE | Current Lap Cancelled - Exceeded Track Limits - T1 |
| 15.32.46 | 52 O. KONIG | Current Lap Cancelled - Exceeded Track Limits - T1 |
| 15.34.29 | 5 P. OETTL | Current Lap Cancelled - Exceeded Track Limits - T1 |
| 15.34.37 | 35 H. SYHRIN | Bike not returning |
| 15.35.03 | 36 L. MERCADO | Current Lap Cancelled - Exceeded Track Limits - T1 |
| 15.35.08 | 10 P. HICKMAN | Current Lap Cancelled - Exceeded Track Limits - T1 |
| 15.35.37 | 22 A. LOWES | Current Lap Cancelled - Exceeded Track Limits - T1 |
| 15.36.36 | 45 S. REDDING | Current Lap Cancelled - Exceeded Track Limits - T1 |
| 15.36.48 | 31 G. GERLOFF | Current Lap Cancelled - Exceeded Track Limits - T1 |
| 15.36.57 | 29 L. BERNARDI | Current Lap Cancelled - Exceeded Track Limits - T1 |
| 15.37.15 | 23 C. PONSSON | Current Lap Cancelled - Exceeded Track Limits - T1 |
| 15.37.41 | 47 A. BASSANI | Current Lap Cancelled - Exceeded Track Limits - T1 |
| 15.37.42 | 5 P. OETTL | Current Lap Cancelled - Exceeded Track Limits - T1 |
| 15.37.47 | 50 E. LAVERTY | Current Lap Cancelled - Exceeded Track Limits - T1 |

Start 15:05 End 15:52 The results are provisional until the end of the time limit for protests and appeals and the completion of the technical checks.

These data/results cannot be reproduced, stored and/or transmitted in whole or in part by any manner of electronic, mechanical, photocopying, recording, broadcasting or otherwise now known or herein after developed without the previous express consent by the copyright owner, except for reproduction in daily press and regular printed publications on sale to the public within 60 days of the event related to those data/results and always provided that copyright symbol appears together as follows below.

© DORNA WSBK ORGANIZATION Srl 2022

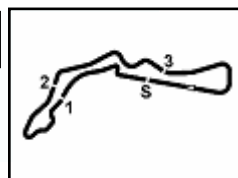

Prosecco DOC Czech Round, 29-31 July 2022

Results Free Practice 2nd Session

| | | |
|----------|---------------------------------|--|
| 15.38.22 | 19 A. BAUTISTA | Current Lap Cancelled - Exceeded Track Limits - T1 |
| 15.38.50 | 97 X. VIERGE | Current Lap Cancelled - Exceeded Track Limits - T1 |
| 15.40.41 | 77 R. VICKERS | Crashed - Turn 15 |
| 15.41.56 | 50 E. LAVERTY | Lap Cancelled [1'53.334] - Yellow Flag - Turn 1 |
| 15.42.04 | 1 T. RAZGATLIOGLU | Lap Cancelled [1'32.411] - Yellow Flag - Turn 1 |
| 15.42.19 | 10 P. HICKMAN | Lap Cancelled [1'40.213] - Yellow Flag - Turn 1 |
| 15.42.24 | 76 L. BAZ | Current Lap Cancelled - Exceeded Track Limits - T1 |
| 15.42.27 | 21 M. RINALDI | Current Lap Cancelled - Exceeded Track Limits - T1 |
| 15.42.30 | 3 K. NOZANE | Lap Cancelled [1'34.702] - Yellow Flag - Turn 1 |
| 15.42.36 | 50 E. LAVERTY | Current Lap Cancelled - Exceeded Track Limits - T1 |
| 15.42.41 | 76 L. BAZ | Lap Cancelled [1'32.893] - Yellow Flag - Turn 1 |
| 15.42.53 | 29 L. BERNARDI | Lap Cancelled [1'34.101] - Yellow Flag - Turn 1 |
| 15.42.54 | 2 R. TAMBURINI | Current Lap Cancelled - Exceeded Track Limits - T1 |
| 15.43.03 | 31 G. GERLOFF | Lap Cancelled [1'32.990] - Yellow Flag - Turn 1 |
| 15.46.32 | 19 A. BAUTISTA | Current Lap Cancelled - Exceeded Track Limits - T1 |
| 15.47.11 | 21 M. RINALDI | Current Lap Cancelled - Exceeded Track Limits - T1 |
| 15.47.27 | 2 R. TAMBURINI | Lap Cancelled [1'33.939] - Yellow Flag - Turn 15 |
| 15.47.27 | 22 A. LOWES | Current Lap Cancelled - Exceeded Track Limits - T1 |
| 15.47.32 | 6 M. PRASEK | Lap Cancelled [1'36.359] - Yellow Flag - Turn 15 |
| 15.48.20 | 52 O. KONIG | On the Gravel - Re-Joined - Turn 7 |
| 15.48.37 | 5 P. OETTL | Current Lap Cancelled - Exceeded Track Limits - T1 |
| 15.48.51 | 97 X. VIERGE | Current Lap Cancelled - Exceeded Track Limits - T1 |
| 15.48.56 | 29 L. BERNARDI | Current Lap Cancelled - Exceeded Track Limits - T1 |
| 15.52.10 | | End Of Session |

Fastest Laps Sequence

| No. | Rider | Nat | Team | Bike | Local Time | Time | Gap | Avg |
|-----------|------------------------|-----|---------------------------------|---------------------|--------------|-----------------|--------|---------|
| 76 | L. BAZ | FRA | Bonovo Action BMW | BMW M1000RR | 15:08'15.313 | 1'34.212 | | 160,948 |
| 22 | A. LOWES | GBR | Kawasaki Racing Team WorldSBK | Kawasaki ZX-10RR | 15:08'40.621 | 1'33.705 | -0.507 | 161,818 |
| 55 | A. LOCATELLI | ITA | Pata Yamaha with Brixx WorldSBK | Yamaha YZF R1 | 15:08'42.869 | 1'33.522 | -0.183 | 162,135 |
| 45 | S. REDDING | GBR | BMW Motorrad WorldSBK Team | BMW M1000RR | 15:08'45.772 | 1'32.419 | -1.103 | 164,070 |
| 45 | S. REDDING | GBR | BMW Motorrad WorldSBK Team | BMW M1000RR | 15:10'18.184 | 1'32.412 | -0.007 | 164,083 |
| 21 | M. RINALDI | ITA | Aruba.it Racing - Ducati | Ducati Panigale V4R | 15:13'46.197 | 1'32.235 | -0.177 | 164,397 |
| 45 | S. REDDING | GBR | BMW Motorrad WorldSBK Team | BMW M1000RR | 15:15'02.917 | 1'32.214 | -0.021 | 164,435 |
| 19 | A. BAUTISTA | ESP | Aruba.it Racing - Ducati | Ducati Panigale V4R | 15:19'30.024 | 1'32.201 | -0.013 | 164,458 |
| 21 | M. RINALDI | ITA | Aruba.it Racing - Ducati | Ducati Panigale V4R | 15:25'25.715 | 1'32.138 | -0.063 | 164,571 |
| 45 | S. REDDING | GBR | BMW Motorrad WorldSBK Team | BMW M1000RR | 15:34'54.927 | 1'32.081 | -0.057 | 164,672 |
| 21 | M. RINALDI | ITA | Aruba.it Racing - Ducati | Ducati Panigale V4R | 15:40'41.088 | 1'31.820 | -0.261 | 165,140 |
| 1 | T. RAZGATLIOGLU | TUR | Pata Yamaha with Brixx WorldSBK | Yamaha YZF R1 | 15:45'14.708 | 1'31.506 | -0.314 | 165,707 |

Start 15:05 End 15:52 The results are provisional until the end of the time limit for protests and appeals and the completion of the technical checks.

These data/results cannot be reproduced, stored and/or transmitted in whole or in part by any manner of electronic, mechanical, photocopying, recording, broadcasting or otherwise now known or herein after developed without the previous express consent by the copyright owner, except for reproduction in daily press and regular printed publications on sale to the public within 60 days of the event related to those data/results and always provided that copyright symbol appears together as follows below.

© DORNA WSBK ORGANIZATION Srl 2022

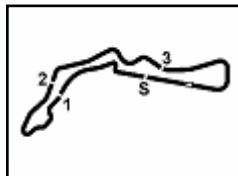

Prosecco DOC Czech Round, 29–31 July 2022

Free Practices Combined Results after FP2

| No. | Rider | Nat | Team | Bike | Class | FP1 | FP2 | FP3 | Time | Gap | Rel. | Avg | LL |
|-----|--------------------------|-----|---------------------------------|---------------------|-------|-----------------|-----------------|-----|-----------------|-------|-------|---------|----|
| 1 | 1 T. RAZGATLIOGLU | TUR | Pata Yamaha with Brixx WorldSBK | Yamaha YZF R1 | | 1'31.928 | 1'31.506 | | 1'31.506 | | | 165,707 | 41 |
| 2 | 45 S. REDDING | GBR | BMW Motorrad WorldSBK Team | BMW M1000RR | | 1'32.721 | 1'31.733 | | 1'31.733 | 0.227 | 0.227 | 165,297 | 41 |
| 3 | 21 M. RINALDI | ITA | Aruba.it Racing - Ducati | Ducati Panigale V4R | | 1'32.381 | 1'31.820 | | 1'31.820 | 0.314 | 0.087 | 165,140 | 34 |
| 4 | 19 A. BAUTISTA | ESP | Aruba.it Racing - Ducati | Ducati Panigale V4R | | 1'32.546 | 1'31.871 | | 1'31.871 | 0.365 | 0.051 | 165,049 | 42 |
| 5 | 65 J. REA | GBR | Kawasaki Racing Team WorldSBK | Kawasaki ZX-10RR | | 1'31.893 | 1'32.039 | | 1'31.893 | 0.387 | 0.022 | 165,009 | 37 |
| 6 | 76 L. BAZ | FRA | Bonovo Action BMW | BMW M1000RR | IND | 1'33.650 | 1'32.039 | | 1'32.039 | 0.533 | 0.146 | 164,748 | 41 |
| 7 | 55 A. LOCATELLI | ITA | Pata Yamaha with Brixx WorldSBK | Yamaha YZF R1 | | 1'32.466 | 1'32.102 | | 1'32.102 | 0.596 | 0.063 | 164,635 | 38 |
| 8 | 22 A. LOWES | GBR | Kawasaki Racing Team WorldSBK | Kawasaki ZX-10RR | | 1'32.693 | 1'32.298 | | 1'32.298 | 0.792 | 0.196 | 164,285 | 38 |
| 9 | 31 G. GERLOFF | USA | GYTR GRT Yamaha WorldSBK Team | Yamaha YZF R1 | IND | 1'32.349 | 1'32.636 | | 1'32.349 | 0.843 | 0.051 | 164,195 | 42 |
| 10 | 97 X. VIERGE | ESP | Team HRC | Honda CBR1000 RR-R | | 1'33.664 | 1'32.523 | | 1'32.523 | 1.017 | 0.174 | 163,886 | 39 |
| 11 | 7 I. LECUONA | ESP | Team HRC | Honda CBR1000 RR-R | | 1'32.708 | 1'33.410 | | 1'32.708 | 1.202 | 0.185 | 163,559 | 22 |
| 12 | 47 A. BASSANI | ITA | Motocorsa Racing | Ducati Panigale V4R | IND | 1'32.781 | 1'32.944 | | 1'32.781 | 1.275 | 0.073 | 163,430 | 37 |
| 13 | 5 P. OETTL | GER | Team Goeven | Ducati Panigale V4R | IND | 1'33.692 | 1'32.897 | | 1'32.897 | 1.391 | 0.116 | 163,226 | 39 |
| 14 | 44 L. MAHIAS | FRA | Kawasaki Puccetti Racing | Kawasaki ZX-10RR | IND | 1'33.760 | 1'33.173 | | 1'33.173 | 1.667 | 0.276 | 162,742 | 35 |
| 15 | 50 E. LAVERTY | IRL | Bonovo Action BMW | BMW M1000RR | IND | 1'34.794 | 1'33.231 | | 1'33.231 | 1.725 | 0.058 | 162,641 | 35 |
| 16 | 3 K. NOZANE | JPN | GYTR GRT Yamaha WorldSBK Team | Yamaha YZF R1 | IND | 1'33.925 | 1'33.366 | | 1'33.366 | 1.860 | 0.135 | 162,406 | 37 |
| 17 | 29 L. BERNARDI | SMR | BARNI Spark Racing Team | Ducati Panigale V4R | | 1'33.753 | 1'33.578 | | 1'33.578 | 2.072 | 0.212 | 162,038 | 40 |
| 18 | 35 H. SYHRIN | MAS | MIE Racing Honda Team | Honda CBR1000 RR-R | IND | 1'33.639 | 1'34.332 | | 1'33.639 | 2.133 | 0.061 | 161,933 | 25 |
| 19 | 2 R. TAMBURINI | ITA | Yamaha Motoxrcing WorldSBK Team | Yamaha YZF R1 | IND | 1'34.286 | 1'33.785 | | 1'33.785 | 2.279 | 0.146 | 161,680 | 43 |
| 20 | 36 L. MERCADO | ARG | MIE Racing Honda Team | Honda CBR1000 RR-R | IND | 1'33.796 | 1'33.979 | | 1'33.796 | 2.290 | 0.011 | 161,661 | 32 |
| 21 | 52 D. KONIG | CZE | Orelac Racing Verdnatura | Kawasaki ZX-10RR | IND | 1'34.412 | 1'33.934 | | 1'33.934 | 2.428 | 0.138 | 161,424 | 34 |
| 22 | 23 C. PONSSON | FRA | Gil Motor Sport-Yamaha | Yamaha YZF R1 | IND | 1'34.784 | 1'33.941 | | 1'33.941 | 2.435 | 0.007 | 161,412 | 38 |
| 23 | 10 P. HICKMAN | GBR | BMW Motorrad WorldSBK Team | BMW M1000RR | | 1'34.716 | 1'34.125 | | 1'34.125 | 2.619 | 0.184 | 161,096 | 39 |
| 24 | 77 R. VICKERS | GBR | TPR Team Pedercini Racing | Kawasaki ZX-10RR | IND | 1'35.364 | 1'34.524 | | 1'34.524 | 3.018 | 0.399 | 160,416 | 30 |
| 25 | 6 M. PRASEK | CZE | Rohac & Fejta Motoracing | BMW M1000RR | IND | 1'36.767 | 1'35.863 | | 1'35.863 | 4.357 | 1.339 | 158,176 | 32 |

29/07/2022

These data/results cannot be reproduced, stored and/or transmitted in whole or in part by any manner of electronic, mechanical, photocopying, recording, broadcasting or otherwise now known or herein after developed without the previous express consent by the copyright owner, except for reproduction in daily press and regular printed publications on sale to the public within 60 days of the event related to those data/results and always provided that copyright symbol appears together as follows below.

© DORNA WSBK ORGANIZATION Srl 2022

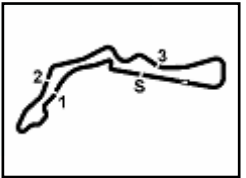

Prosecco DOC Czech Round, 29-31 July 2022

Best Sectors & Speed Free Practice 2nd Session

| BEST LAP | | | |
|----------|----|-----------------|------------------------------|
| 1 | 1 | T. RAZGATLIOGLU | Yamaha YZF R1 1'31.506 |
| 2 | 45 | S. REDDING | BMW M1000RR 1'31.733 |
| 3 | 21 | M. RINALDI | Ducati Panigale V4R 1'31.820 |
| 4 | 19 | A. BAUTISTA | Ducati Panigale V4R 1'31.871 |
| 5 | 65 | J. REA | Kawasaki ZX-10RR 1'32.039 |
| 6 | 76 | L. BAZ | BMW M1000RR 1'32.039 |
| 7 | 55 | A. LOCATELLI | Yamaha YZF R1 1'32.102 |
| 8 | 22 | A. LOWES | Kawasaki ZX-10RR 1'32.298 |
| 9 | 97 | X. VIERGE | Honda CBR1000 RR-R 1'32.523 |
| 10 | 31 | G. GERLOFF | Yamaha YZF R1 1'32.636 |
| 11 | 5 | P. OETTL | Ducati Panigale V4R 1'32.897 |
| 12 | 47 | A. BASSANI | Ducati Panigale V4R 1'32.944 |
| 13 | 44 | L. MAHIAS | Kawasaki ZX-10RR 1'33.173 |
| 14 | 50 | E. LAVERTY | BMW M1000RR 1'33.231 |
| 15 | 3 | K. NOZANE | Yamaha YZF R1 1'33.366 |
| 16 | 7 | I. LECUONA | Honda CBR1000 RR-R 1'33.410 |
| 17 | 29 | L. BERNARDI | Ducati Panigale V4R 1'33.578 |
| 18 | 2 | R. TAMBURINI | Yamaha YZF R1 1'33.785 |
| 19 | 52 | D. KONIG | Kawasaki ZX-10RR 1'33.934 |
| 20 | 23 | C. PONSSON | Yamaha YZF R1 1'33.941 |
| 21 | 36 | L. MERCADO | Honda CBR1000 RR-R 1'33.979 |
| 22 | 10 | P. HICKMAN | BMW M1000RR 1'34.125 |
| 23 | 35 | H. SYHRIN | Honda CBR1000 RR-R 1'34.332 |
| 24 | 77 | R. VICKERS | Kawasaki ZX-10RR 1'34.524 |
| 25 | 6 | M. PRASEK | BMW M1000RR 1'35.863 |

| SPEED | | | |
|-------|----|-----------------|---------------------------|
| 1 | 7 | I. LECUONA | Honda CBR1000 RR-R 302,2 |
| 2 | 97 | X. VIERGE | Honda CBR1000 RR-R 301,3 |
| 3 | 19 | A. BAUTISTA | Ducati Panigale V4R 299,7 |
| 4 | 47 | A. BASSANI | Ducati Panigale V4R 298,0 |
| 5 | 5 | P. OETTL | Ducati Panigale V4R 298,0 |
| 6 | 22 | A. LOWES | Kawasaki ZX-10RR 297,2 |
| 7 | 45 | S. REDDING | BMW M1000RR 297,2 |
| 8 | 50 | E. LAVERTY | BMW M1000RR 296,4 |
| 9 | 1 | T. RAZGATLIOGLU | Yamaha YZF R1 295,6 |
| 10 | 21 | M. RINALDI | Ducati Panigale V4R 294,8 |
| 11 | 65 | J. REA | Kawasaki ZX-10RR 294,0 |
| 12 | 29 | L. BERNARDI | Ducati Panigale V4R 294,0 |
| 13 | 55 | A. LOCATELLI | Yamaha YZF R1 293,2 |
| 14 | 2 | R. TAMBURINI | Yamaha YZF R1 292,4 |
| 15 | 76 | L. BAZ | BMW M1000RR 292,4 |
| 16 | 31 | G. GERLOFF | Yamaha YZF R1 292,4 |
| 17 | 35 | H. SYHRIN | Honda CBR1000 RR-R 291,7 |
| 18 | 52 | D. KONIG | Kawasaki ZX-10RR 290,1 |
| 19 | 10 | P. HICKMAN | BMW M1000RR 290,1 |
| 20 | 23 | C. PONSSON | Yamaha YZF R1 289,3 |
| 21 | 36 | L. MERCADO | Honda CBR1000 RR-R 289,3 |
| 22 | 3 | K. NOZANE | Yamaha YZF R1 288,6 |
| 23 | 44 | L. MAHIAS | Kawasaki ZX-10RR 288,6 |
| 24 | 77 | R. VICKERS | Kawasaki ZX-10RR 287,8 |
| 25 | 6 | M. PRASEK | BMW M1000RR 280,4 |

| SEG. 1 | | | SEG. 2 | | | SEG. 3 | | | SEG. 4 | | | | | | |
|--------|----|-----------------|--------|----|----|-----------------|--------|----|--------|-----------------|--------|----|----|-----------------|--------|
| 1 | 1 | T. RAZGATLIOGLU | 21.995 | 1 | 1 | T. RAZGATLIOGLU | 22.701 | 1 | 21 | M. RINALDI | 23.997 | 1 | 21 | M. RINALDI | 22.508 |
| 2 | 45 | S. REDDING | 22.056 | 2 | 45 | S. REDDING | 22.803 | 2 | 1 | T. RAZGATLIOGLU | 24.141 | 2 | 1 | T. RAZGATLIOGLU | 22.602 |
| 3 | 19 | A. BAUTISTA | 22.090 | 3 | 55 | A. LOCATELLI | 22.883 | 3 | 19 | A. BAUTISTA | 24.150 | 3 | 45 | S. REDDING | 22.610 |
| 4 | 22 | A. LOWES | 22.094 | 4 | 31 | G. GERLOFF | 22.936 | 4 | 45 | S. REDDING | 24.173 | 4 | 19 | A. BAUTISTA | 22.610 |
| 5 | 65 | J. REA | 22.115 | 5 | 19 | A. BAUTISTA | 22.968 | 5 | 76 | L. BAZ | 24.202 | 5 | 55 | A. LOCATELLI | 22.619 |
| 6 | 55 | A. LOCATELLI | 22.153 | 6 | 65 | J. REA | 23.009 | 6 | 22 | A. LOWES | 24.214 | 6 | 65 | J. REA | 22.644 |
| 7 | 76 | L. BAZ | 22.160 | 7 | 76 | L. BAZ | 23.014 | 7 | 55 | A. LOCATELLI | 24.216 | 7 | 76 | L. BAZ | 22.663 |
| 8 | 21 | M. RINALDI | 22.187 | 8 | 21 | M. RINALDI | 23.016 | 8 | 31 | G. GERLOFF | 24.240 | 8 | 5 | P. OETTL | 22.663 |
| 9 | 97 | X. VIERGE | 22.195 | 9 | 22 | A. LOWES | 23.074 | 9 | 44 | L. MAHIAS | 24.258 | 9 | 31 | G. GERLOFF | 22.724 |
| 10 | 47 | A. BASSANI | 22.232 | 10 | 3 | K. NOZANE | 23.120 | 10 | 65 | J. REA | 24.266 | 10 | 97 | X. VIERGE | 22.741 |
| 11 | 31 | G. GERLOFF | 22.265 | 11 | 47 | A. BASSANI | 23.142 | 11 | 7 | I. LECUONA | 24.433 | 11 | 22 | A. LOWES | 22.758 |
| 12 | 5 | P. OETTL | 22.350 | 12 | 97 | X. VIERGE | 23.144 | 12 | 47 | A. BASSANI | 24.433 | 12 | 47 | A. BASSANI | 22.813 |
| 13 | 50 | E. LAVERTY | 22.360 | 13 | 29 | L. BERNARDI | 23.247 | 13 | 97 | X. VIERGE | 24.443 | 13 | 44 | L. MAHIAS | 22.813 |
| 14 | 3 | K. NOZANE | 22.410 | 14 | 50 | E. LAVERTY | 23.250 | 14 | 5 | P. OETTL | 24.541 | 14 | 7 | I. LECUONA | 22.834 |
| 15 | 29 | L. BERNARDI | 22.497 | 15 | 44 | L. MAHIAS | 23.268 | 15 | 52 | D. KONIG | 24.541 | 15 | 50 | E. LAVERTY | 22.853 |
| 16 | 36 | L. MERCADO | 22.515 | 16 | 5 | P. OETTL | 23.278 | 16 | 3 | K. NOZANE | 24.592 | 16 | 23 | C. PONSSON | 22.931 |
| 17 | 35 | H. SYHRIN | 22.518 | 17 | 23 | C. PONSSON | 23.350 | 17 | 2 | R. TAMBURINI | 24.622 | 17 | 3 | K. NOZANE | 22.960 |
| 18 | 2 | R. TAMBURINI | 22.546 | 18 | 7 | I. LECUONA | 23.383 | 18 | 10 | P. HICKMAN | 24.640 | 18 | 2 | R. TAMBURINI | 22.968 |
| 19 | 23 | C. PONSSON | 22.669 | 19 | 10 | P. HICKMAN | 23.408 | 19 | 50 | E. LAVERTY | 24.652 | 19 | 52 | D. KONIG | 23.023 |
| 20 | 44 | L. MAHIAS | 22.693 | 20 | 36 | L. MERCADO | 23.427 | 20 | 29 | L. BERNARDI | 24.677 | 20 | 35 | H. SYHRIN | 23.047 |
| 21 | 77 | R. VICKERS | 22.700 | 21 | 52 | D. KONIG | 23.452 | 21 | 35 | H. SYHRIN | 24.706 | 21 | 29 | L. BERNARDI | 23.047 |
| 22 | 52 | D. KONIG | 22.726 | 22 | 77 | R. VICKERS | 23.476 | 22 | 23 | C. PONSSON | 24.760 | 22 | 10 | P. HICKMAN | 23.112 |
| 23 | 10 | P. HICKMAN | 22.737 | 23 | 2 | R. TAMBURINI | 23.504 | 23 | 36 | L. MERCADO | 24.814 | 23 | 77 | R. VICKERS | 23.148 |
| 24 | 7 | I. LECUONA | 22.760 | 24 | 35 | H. SYHRIN | 23.529 | 24 | 77 | R. VICKERS | 24.865 | 24 | 36 | L. MERCADO | 23.207 |
| 25 | 6 | M. PRASEK | 23.407 | 25 | 6 | M. PRASEK | 23.865 | 25 | 6 | M. PRASEK | 24.917 | 25 | 6 | M. PRASEK | 23.514 |

29/07/2022

These data/results cannot be reproduced, stored and/or transmitted in whole or in part by any manner of electronic, mechanical, photocopying, recording, broadcasting or otherwise now known or herein after developed without the previous express consent by the copyright owner, except for reproduction in daily press and regular printed publications on sale to the public within 60 days of the event related to those data/results and always provided that copyright symbol appears together as follows below.

© DORNA WSBK ORGANIZATION Srl 2022

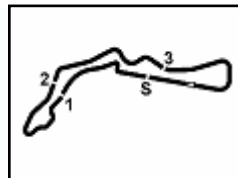

Autodrom Most 4.212 m

Prosecco DOC Czech Round, 29-31 July 2022

Ideal Times Free Practice 2nd Session

| No. Rider | Nat | Bike | Seg. 1 Diff. 1 | Seg. 2 Diff. 2 | Seg. 3 Diff. 3 | Seg. 4 Diff. 4 | Ideal Time Best Lap | Pos. | Diff. |
|---------------------------|--------------------------|-------------------------|-------------------|-------------------|-------------------|-------------------------|-----------------------------|------|-------|
| 1 | 1 T. RAZGATLIOGLU | TUR Yamaha YZF R1 | 21.995 | 22.701 | 24.141 +0.067 | 22.602 | 1'31.439 1'31.506 | 1 | 0.067 |
| 2 | 45 S. REDDING | GBR BMW M1000RR | 22.056 +0.091 | 22.803 | 24.173 | 22.610 | 1'31.642 1'31.733 | 2 | 0.091 |
| 3 | 21 M. RINALDI | ITA Ducati Panigale V4R | 22.187 | 23.016 | 23.997 | 22.508 +0.112 | 1'31.708 1'31.820 | 3 | 0.112 |
| 4 | 19 A. BAUTISTA | ESP Ducati Panigale V4R | 22.090 +0.053 | 22.968 | 24.150 | 22.610 | 1'31.818 1'31.871 | 4 | 0.053 |
| 5 | 55 A. LOCATELLI | ITA Yamaha YZF R1 | 22.153 +0.117 | 22.883 +0.066 | 24.216 | 22.619 +0.048 | 1'31.871 1'32.102 | 7 | 0.231 |
| 6 | 65 J. REA | GBR Kawasaki ZX-10RR | 22.115 | 23.009 | 24.266 | 22.644 +0.005 | 1'32.034 1'32.039 | 6 | 0.005 |
| 7 | 76 L. BAZ | FRA BMW M1000RR | 22.160 | 23.014 | 24.202 | 22.663 | 1'32.039 1'32.039 | 5 | |
| 8 | 22 A. LOWES | GBR Kawasaki ZX-10RR | 22.094 | 23.074 | 24.214 | 22.758 +0.158 | 1'32.140 1'32.298 | 8 | 0.158 |
| 9 | 31 G. GERLOFF | USA Yamaha YZF R1 | 22.265 +0.015 | 22.936 +0.121 | 24.240 | 22.724 +0.335 | 1'32.165 1'32.636 | 10 | 0.471 |
| 10 | 97 X. VIERGE | ESP Honda CBR1000 RR-R | 22.195 | 23.144 | 24.443 | 22.741 | 1'32.523 1'32.523 | 9 | |
| 11 | 47 A. BASSANI | ITA Ducati Panigale V4R | 22.232 +0.073 | 23.142 | 24.433 +0.103 | 22.813 +0.148 | 1'32.620 1'32.944 | 12 | 0.324 |
| 12 | 5 P. OETTL | GER Ducati Panigale V4R | 22.350 | 23.278 +0.059 | 24.541 +0.006 | 22.663 | 1'32.832 1'32.897 | 11 | 0.065 |
| 13 | 44 L. MAHIAS | FRA Kawasaki ZX-10RR | 22.693 +0.003 | 23.268 | 24.258 +0.046 | 22.813 +0.092 | 1'33.032 1'33.173 | 13 | 0.141 |
| 14 | 3 K. NOZANE | JPN Yamaha YZF R1 | 22.410 | 23.120 | 24.592 +0.172 | 22.960 +0.112 | 1'33.082 1'33.366 | 15 | 0.284 |
| 15 | 50 E. LAVERTY | IRL BMW M1000RR | 22.360 | 23.250 +0.082 | 24.652 +0.021 | 22.853 +0.013 | 1'33.115 1'33.231 | 14 | 0.116 |
| 16 | 7 I. LECUONA | ESP Honda CBR1000 RR-R | 22.760 | 23.383 | 24.433 | 22.834 | 1'33.410 1'33.410 | 16 | |
| 17 | 29 L. BERNARDI | SMR Ducati Panigale V4R | 22.497 +0.098 | 23.247 | 24.677 | 23.047 +0.012 | 1'33.468 1'33.578 | 17 | 0.110 |
| 18 | 2 R. TAMBURINI | ITA Yamaha YZF R1 | 22.546 | 23.504 +0.145 | 24.622 | 22.968 | 1'33.640 1'33.785 | 18 | 0.145 |
| 19 | 23 C. PONSSON | FRA Yamaha YZF R1 | 22.669 +0.040 | 23.350 | 24.760 +0.122 | 22.931 +0.069 | 1'33.710 1'33.941 | 20 | 0.231 |
| 20 | 52 D. KONIG | CZE Kawasaki ZX-10RR | 22.726 +0.149 | 23.452 +0.043 | 24.541 | 23.023 | 1'33.742 1'33.934 | 19 | 0.192 |
| 21 | 35 H. SYHRIN | MAS Honda CBR1000 RR-R | 22.518 +0.377 | 23.529 +0.014 | 24.706 +0.141 | 23.047 | 1'33.800 1'34.332 | 23 | 0.532 |
| 22 | 10 P. HICKMAN | GBR BMW M1000RR | 22.737 +0.021 | 23.408 | 24.640 +0.030 | 23.112 +0.177 | 1'33.897 1'34.125 | 22 | 0.228 |
| 23 | 36 L. MERCADO | ARG Honda CBR1000 RR-R | 22.515 +0.013 | 23.427 | 24.814 +0.003 | 23.207 | 1'33.963 1'33.979 | 21 | 0.016 |
| 24 | 77 R. VICKERS | GBR Kawasaki ZX-10RR | 22.700 +0.020 | 23.476 | 24.865 +0.177 | 23.148 +0.138 | 1'34.189 1'34.524 | 24 | 0.335 |
| 25 | 6 M. PRASEK | CZE BMW M1000RR | 23.407 +0.015 | 23.865 +0.111 | 24.917 | 23.514 +0.034 | 1'35.703 1'35.863 | 25 | 0.160 |
| Overall Ideal Time | | | 21.995 | 22.701 | 23.997 | 22.508 | 1'31.201 | | |

29/07/2022

These data/results cannot be reproduced, stored and/or transmitted in whole or in part by any manner of electronic, mechanical, photocopying, recording, broadcasting or otherwise now known or herein after developed without the previous express consent by the copyright owner, except for reproduction in daily press and regular printed publications on sale to the public within 60 days of the event related to those data/results and always provided that copyright symbol appears together as follows below.

© DORNA WSBK ORGANIZATION Srl 2022

FIGR PERUGIA TIMING



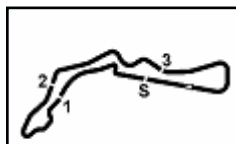

Autodrom Most 4.212 m

Prosecco DOC Czech Round, 29-31 July 2022

Chronological Analysis Free Practice 2nd Session

2 / 5

| 2 | 24.376 | 23.827 | 24.825 | 23.092 | 1'36.120C | 291,7 | 15:08'17.046 | 20 | 22.511 | 23.230 | 24.408 | 22.934 | 1'33.083 | 292,4 | 15:50'29.493 | | | | | | | | | | | | | | | | | | | | | | | | | | | | | | | | | | | | | | | | | | | | | | | | | | | | | | | | | | | | | | | | | | | | | | | | | | | | | | | | | | | | | | | | | | | | | | | | | | | | | | | | | | | | | | | | | | | | | | | | | | | | | | | | | | | | | | | | | | | | | | | | | | | | | | | | | | | | | | | | | | | | | | | | | | | | | | | | | | | | | | | | | | | | | | | | | | | | | | | | | | | | | | | | | | | | | | | | | | | | | | | | | | | | | | | | | | | | | | | | | | | | | | | | | | | | | | | | | | | | | | | |
|----------------------------|---------------|---------------|---------------|---------------|-----------------|--------------|--------------|---|--------|--------|--------|--------|----------|-------|--------------|----------------------------|--|--|--|--|--|--|--|--|--|--|-----|------|------|------|------|----------|------|------------|--|--|--|--|---|--|--------|--------|--------|--|--|--------------|--|--|--|--|---|--------|--------|--------|--------|----------|-------|--------------|--|--|--|--|---|--------|--------|--------|--------|----------|--------------|--------------|--|--|--|--|---|--------|--------|--------|--------|----------|-------|--------------|--|--|--|--|---|--------|--------|--------|--------|----------|-------|--------------|--|--|--|--|---|--------|--------|--------|--------|----------|-------|--------------|--|--|--|--|---|--------|--------|--------|--------|----------|-------|--------------|--|--|--|--|---|--------|--------|--------|--------|----------|-------|--------------|--|--|--|--|---|--------|--------|--------|--------|----------|-------|--------------|--|--|--|--|----|--------|--------|--------|--------|----------|-------|--------------|--|--|--|--|----|--------|--------|--------|--------|------------|-------|--------------|--|--|--|--|----|----------|--------|--------|--------|-------------|--|--------------|--|--|--|--|----|--------|--------|--------|--------|----------|-------|--------------|--|--|--|--|----|--------|--------|--------|--------|----------|-------|--------------|--|--|--|--|----|--------|--------|--------|--------|----------|-------|--------------|--|--|--|--|----|--------|--------|--------|--------|------------|-------|--------------|--|--|--|--|----|----------|--------|--------|--------|-----------|--|--------------|--|--|--|--|----|---------------|---------------|---------------|---------------|-----------------|-------|--------------|--|--|--|--|----|--------|--------|--------|--------|----------|-------|--------------|--|--|--|--|----|--------|--------|--------|--------|-----------|-------|--------------|--|--|--|--|
| 3 | 22.251 | 23.151 | 24.343 | 22.908 | 1'32.653 | 292,4 | 15:09'49.699 | <table border="1"> <thead> <tr> <th colspan="11">9° 97 X. VIERGE [1'32.523]</th> </tr> <tr> <th>Lap</th><th>Seg1</th><th>Seg2</th><th>Seg3</th><th>Seg4</th><th>Lap Time</th><th>km/h</th><th>Local Time</th> <th colspan="4"></th> </tr> </thead> <tbody> <tr><td>1</td><td></td><td>24.818</td><td>25.405</td><td>23.500</td><td></td><td></td><td>15:06'52.532</td><td colspan="4"></td></tr> <tr><td>2</td><td>23.113</td><td>24.084</td><td>24.850</td><td>23.233</td><td>1'35.280</td><td>298,0</td><td>15:08'27.812</td><td colspan="4"></td></tr> <tr><td>3</td><td>22.688</td><td>23.688</td><td>24.937</td><td>23.097</td><td>1'34.410</td><td>301,3</td><td>15:10'02.222</td><td colspan="4"></td></tr> <tr><td>4</td><td>22.818</td><td>27.971</td><td>25.430</td><td>31.025</td><td>1'47.244</td><td>295,6</td><td>15:11'49.466</td><td colspan="4"></td></tr> <tr><td>5</td><td>22.462</td><td>26.240</td><td>25.204</td><td>22.950</td><td>1'36.856</td><td>296,4</td><td>15:13'26.322</td><td colspan="4"></td></tr> <tr><td>6</td><td>22.415</td><td>23.441</td><td>24.668</td><td>23.038</td><td>1'33.562</td><td>297,2</td><td>15:14'59.884</td><td colspan="4"></td></tr> <tr><td>7</td><td>22.722</td><td>23.794</td><td>24.907</td><td>22.935</td><td>1'34.358</td><td>298,0</td><td>15:16'34.242</td><td colspan="4"></td></tr> <tr><td>8</td><td>22.435</td><td>23.452</td><td>24.544</td><td>22.870</td><td>1'33.301</td><td>297,2</td><td>15:18'07.543</td><td colspan="4"></td></tr> <tr><td>9</td><td>22.468</td><td>23.628</td><td>24.781</td><td>23.211</td><td>1'34.088</td><td>300,5</td><td>15:19'41.631</td><td colspan="4"></td></tr> <tr><td>10</td><td>22.336</td><td>23.423</td><td>25.208</td><td>23.159</td><td>1'34.126</td><td>298,8</td><td>15:21'15.757</td><td colspan="4"></td></tr> <tr><td>11</td><td>24.448</td><td>24.516</td><td>26.033</td><td>37.652</td><td>1'52.649CP</td><td>294,8</td><td>15:23'08.406</td><td colspan="4"></td></tr> <tr><td>12</td><td>9'38.107</td><td>24.074</td><td>24.951</td><td>23.321</td><td>10'50.453CP</td><td></td><td>15:33'58.859</td><td colspan="4"></td></tr> <tr><td>13</td><td>22.377</td><td>23.193</td><td>24.481</td><td>22.884</td><td>1'32.935</td><td>294,8</td><td>15:35'31.794</td><td colspan="4"></td></tr> <tr><td>14</td><td>22.355</td><td>23.230</td><td>26.263</td><td>23.455</td><td>1'35.303</td><td>299,7</td><td>15:37'07.097</td><td colspan="4"></td></tr> <tr><td>15</td><td>22.270</td><td>23.295</td><td>24.533</td><td>22.973</td><td>1'33.071</td><td>297,2</td><td>15:38'40.168</td><td colspan="4"></td></tr> <tr><td>16</td><td>27.394</td><td>25.887</td><td>26.154</td><td>37.519</td><td>1'56.954CP</td><td>296,4</td><td>15:40'37.122</td><td colspan="4"></td></tr> <tr><td>17</td><td>3'41.535</td><td>23.855</td><td>25.042</td><td>25.169</td><td>4'55.601P</td><td></td><td>15:45'32.723</td><td colspan="4"></td></tr> <tr><td>18</td><td>22.195</td><td>23.144</td><td>24.443</td><td>22.741</td><td>1'32.523</td><td>298,8</td><td>15:47'05.246</td><td colspan="4"></td></tr> <tr><td>19</td><td>22.379</td><td>23.311</td><td>25.334</td><td>24.891</td><td>1'35.915</td><td>298,0</td><td>15:48'41.161</td><td colspan="4"></td></tr> <tr><td>20</td><td>26.620</td><td>24.170</td><td>24.844</td><td>23.213</td><td>1'38.847C</td><td>298,8</td><td>15:50'20.008</td><td colspan="4"></td></tr> </tbody> </table> | | | | | | | | 9° 97 X. VIERGE [1'32.523] | | | | | | | | | | | Lap | Seg1 | Seg2 | Seg3 | Seg4 | Lap Time | km/h | Local Time | | | | | 1 | | 24.818 | 25.405 | 23.500 | | | 15:06'52.532 | | | | | 2 | 23.113 | 24.084 | 24.850 | 23.233 | 1'35.280 | 298,0 | 15:08'27.812 | | | | | 3 | 22.688 | 23.688 | 24.937 | 23.097 | 1'34.410 | 301,3 | 15:10'02.222 | | | | | 4 | 22.818 | 27.971 | 25.430 | 31.025 | 1'47.244 | 295,6 | 15:11'49.466 | | | | | 5 | 22.462 | 26.240 | 25.204 | 22.950 | 1'36.856 | 296,4 | 15:13'26.322 | | | | | 6 | 22.415 | 23.441 | 24.668 | 23.038 | 1'33.562 | 297,2 | 15:14'59.884 | | | | | 7 | 22.722 | 23.794 | 24.907 | 22.935 | 1'34.358 | 298,0 | 15:16'34.242 | | | | | 8 | 22.435 | 23.452 | 24.544 | 22.870 | 1'33.301 | 297,2 | 15:18'07.543 | | | | | 9 | 22.468 | 23.628 | 24.781 | 23.211 | 1'34.088 | 300,5 | 15:19'41.631 | | | | | 10 | 22.336 | 23.423 | 25.208 | 23.159 | 1'34.126 | 298,8 | 15:21'15.757 | | | | | 11 | 24.448 | 24.516 | 26.033 | 37.652 | 1'52.649CP | 294,8 | 15:23'08.406 | | | | | 12 | 9'38.107 | 24.074 | 24.951 | 23.321 | 10'50.453CP | | 15:33'58.859 | | | | | 13 | 22.377 | 23.193 | 24.481 | 22.884 | 1'32.935 | 294,8 | 15:35'31.794 | | | | | 14 | 22.355 | 23.230 | 26.263 | 23.455 | 1'35.303 | 299,7 | 15:37'07.097 | | | | | 15 | 22.270 | 23.295 | 24.533 | 22.973 | 1'33.071 | 297,2 | 15:38'40.168 | | | | | 16 | 27.394 | 25.887 | 26.154 | 37.519 | 1'56.954CP | 296,4 | 15:40'37.122 | | | | | 17 | 3'41.535 | 23.855 | 25.042 | 25.169 | 4'55.601P | | 15:45'32.723 | | | | | 18 | 22.195 | 23.144 | 24.443 | 22.741 | 1'32.523 | 298,8 | 15:47'05.246 | | | | | 19 | 22.379 | 23.311 | 25.334 | 24.891 | 1'35.915 | 298,0 | 15:48'41.161 | | | | | 20 | 26.620 | 24.170 | 24.844 | 23.213 | 1'38.847C | 298,8 | 15:50'20.008 | | | | |
| 9° 97 X. VIERGE [1'32.523] | | | | | | | | | | | | | | | | | | | | | | | | | | | | | | | | | | | | | | | | | | | | | | | | | | | | | | | | | | | | | | | | | | | | | | | | | | | | | | | | | | | | | | | | | | | | | | | | | | | | | | | | | | | | | | | | | | | | | | | | | | | | | | | | | | | | | | | | | | | | | | | | | | | | | | | | | | | | | | | | | | | | | | | | | | | | | | | | | | | | | | | | | | | | | | | | | | | | | | | | | | | | | | | | | | | | | | | | | | | | | | | | | | | | | | | | | | | | | | | | | | | | | | | | | | | | | | | | | | | | | | | | | | | | | | | | | | | | | | |
| Lap | Seg1 | Seg2 | Seg3 | Seg4 | Lap Time | km/h | Local Time | | | | | | | | | | | | | | | | | | | | | | | | | | | | | | | | | | | | | | | | | | | | | | | | | | | | | | | | | | | | | | | | | | | | | | | | | | | | | | | | | | | | | | | | | | | | | | | | | | | | | | | | | | | | | | | | | | | | | | | | | | | | | | | | | | | | | | | | | | | | | | | | | | | | | | | | | | | | | | | | | | | | | | | | | | | | | | | | | | | | | | | | | | | | | | | | | | | | | | | | | | | | | | | | | | | | | | | | | | | | | | | | | | | | | | | | | | | | | | | | | | | | | | | | | | | | | | | | | | | | | | | | | | | | | | | |
| 1 | | 24.818 | 25.405 | 23.500 | | | 15:06'52.532 | | | | | | | | | | | | | | | | | | | | | | | | | | | | | | | | | | | | | | | | | | | | | | | | | | | | | | | | | | | | | | | | | | | | | | | | | | | | | | | | | | | | | | | | | | | | | | | | | | | | | | | | | | | | | | | | | | | | | | | | | | | | | | | | | | | | | | | | | | | | | | | | | | | | | | | | | | | | | | | | | | | | | | | | | | | | | | | | | | | | | | | | | | | | | | | | | | | | | | | | | | | | | | | | | | | | | | | | | | | | | | | | | | | | | | | | | | | | | | | | | | | | | | | | | | | | | | | | | | | | | | | | | | | | | | | |
| 2 | 23.113 | 24.084 | 24.850 | 23.233 | 1'35.280 | 298,0 | 15:08'27.812 | | | | | | | | | | | | | | | | | | | | | | | | | | | | | | | | | | | | | | | | | | | | | | | | | | | | | | | | | | | | | | | | | | | | | | | | | | | | | | | | | | | | | | | | | | | | | | | | | | | | | | | | | | | | | | | | | | | | | | | | | | | | | | | | | | | | | | | | | | | | | | | | | | | | | | | | | | | | | | | | | | | | | | | | | | | | | | | | | | | | | | | | | | | | | | | | | | | | | | | | | | | | | | | | | | | | | | | | | | | | | | | | | | | | | | | | | | | | | | | | | | | | | | | | | | | | | | | | | | | | | | | | | | | | | | | |
| 3 | 22.688 | 23.688 | 24.937 | 23.097 | 1'34.410 | 301,3 | 15:10'02.222 | | | | | | | | | | | | | | | | | | | | | | | | | | | | | | | | | | | | | | | | | | | | | | | | | | | | | | | | | | | | | | | | | | | | | | | | | | | | | | | | | | | | | | | | | | | | | | | | | | | | | | | | | | | | | | | | | | | | | | | | | | | | | | | | | | | | | | | | | | | | | | | | | | | | | | | | | | | | | | | | | | | | | | | | | | | | | | | | | | | | | | | | | | | | | | | | | | | | | | | | | | | | | | | | | | | | | | | | | | | | | | | | | | | | | | | | | | | | | | | | | | | | | | | | | | | | | | | | | | | | | | | | | | | | | | | |
| 4 | 22.818 | 27.971 | 25.430 | 31.025 | 1'47.244 | 295,6 | 15:11'49.466 | | | | | | | | | | | | | | | | | | | | | | | | | | | | | | | | | | | | | | | | | | | | | | | | | | | | | | | | | | | | | | | | | | | | | | | | | | | | | | | | | | | | | | | | | | | | | | | | | | | | | | | | | | | | | | | | | | | | | | | | | | | | | | | | | | | | | | | | | | | | | | | | | | | | | | | | | | | | | | | | | | | | | | | | | | | | | | | | | | | | | | | | | | | | | | | | | | | | | | | | | | | | | | | | | | | | | | | | | | | | | | | | | | | | | | | | | | | | | | | | | | | | | | | | | | | | | | | | | | | | | | | | | | | | | | | |
| 5 | 22.462 | 26.240 | 25.204 | 22.950 | 1'36.856 | 296,4 | 15:13'26.322 | | | | | | | | | | | | | | | | | | | | | | | | | | | | | | | | | | | | | | | | | | | | | | | | | | | | | | | | | | | | | | | | | | | | | | | | | | | | | | | | | | | | | | | | | | | | | | | | | | | | | | | | | | | | | | | | | | | | | | | | | | | | | | | | | | | | | | | | | | | | | | | | | | | | | | | | | | | | | | | | | | | | | | | | | | | | | | | | | | | | | | | | | | | | | | | | | | | | | | | | | | | | | | | | | | | | | | | | | | | | | | | | | | | | | | | | | | | | | | | | | | | | | | | | | | | | | | | | | | | | | | | | | | | | | | | |
| 6 | 22.415 | 23.441 | 24.668 | 23.038 | 1'33.562 | 297,2 | 15:14'59.884 | | | | | | | | | | | | | | | | | | | | | | | | | | | | | | | | | | | | | | | | | | | | | | | | | | | | | | | | | | | | | | | | | | | | | | | | | | | | | | | | | | | | | | | | | | | | | | | | | | | | | | | | | | | | | | | | | | | | | | | | | | | | | | | | | | | | | | | | | | | | | | | | | | | | | | | | | | | | | | | | | | | | | | | | | | | | | | | | | | | | | | | | | | | | | | | | | | | | | | | | | | | | | | | | | | | | | | | | | | | | | | | | | | | | | | | | | | | | | | | | | | | | | | | | | | | | | | | | | | | | | | | | | | | | | | | |
| 7 | 22.722 | 23.794 | 24.907 | 22.935 | 1'34.358 | 298,0 | 15:16'34.242 | | | | | | | | | | | | | | | | | | | | | | | | | | | | | | | | | | | | | | | | | | | | | | | | | | | | | | | | | | | | | | | | | | | | | | | | | | | | | | | | | | | | | | | | | | | | | | | | | | | | | | | | | | | | | | | | | | | | | | | | | | | | | | | | | | | | | | | | | | | | | | | | | | | | | | | | | | | | | | | | | | | | | | | | | | | | | | | | | | | | | | | | | | | | | | | | | | | | | | | | | | | | | | | | | | | | | | | | | | | | | | | | | | | | | | | | | | | | | | | | | | | | | | | | | | | | | | | | | | | | | | | | | | | | | | | |
| 8 | 22.435 | 23.452 | 24.544 | 22.870 | 1'33.301 | 297,2 | 15:18'07.543 | | | | | | | | | | | | | | | | | | | | | | | | | | | | | | | | | | | | | | | | | | | | | | | | | | | | | | | | | | | | | | | | | | | | | | | | | | | | | | | | | | | | | | | | | | | | | | | | | | | | | | | | | | | | | | | | | | | | | | | | | | | | | | | | | | | | | | | | | | | | | | | | | | | | | | | | | | | | | | | | | | | | | | | | | | | | | | | | | | | | | | | | | | | | | | | | | | | | | | | | | | | | | | | | | | | | | | | | | | | | | | | | | | | | | | | | | | | | | | | | | | | | | | | | | | | | | | | | | | | | | | | | | | | | | | | |
| 9 | 22.468 | 23.628 | 24.781 | 23.211 | 1'34.088 | 300,5 | 15:19'41.631 | | | | | | | | | | | | | | | | | | | | | | | | | | | | | | | | | | | | | | | | | | | | | | | | | | | | | | | | | | | | | | | | | | | | | | | | | | | | | | | | | | | | | | | | | | | | | | | | | | | | | | | | | | | | | | | | | | | | | | | | | | | | | | | | | | | | | | | | | | | | | | | | | | | | | | | | | | | | | | | | | | | | | | | | | | | | | | | | | | | | | | | | | | | | | | | | | | | | | | | | | | | | | | | | | | | | | | | | | | | | | | | | | | | | | | | | | | | | | | | | | | | | | | | | | | | | | | | | | | | | | | | | | | | | | | | |
| 10 | 22.336 | 23.423 | 25.208 | 23.159 | 1'34.126 | 298,8 | 15:21'15.757 | | | | | | | | | | | | | | | | | | | | | | | | | | | | | | | | | | | | | | | | | | | | | | | | | | | | | | | | | | | | | | | | | | | | | | | | | | | | | | | | | | | | | | | | | | | | | | | | | | | | | | | | | | | | | | | | | | | | | | | | | | | | | | | | | | | | | | | | | | | | | | | | | | | | | | | | | | | | | | | | | | | | | | | | | | | | | | | | | | | | | | | | | | | | | | | | | | | | | | | | | | | | | | | | | | | | | | | | | | | | | | | | | | | | | | | | | | | | | | | | | | | | | | | | | | | | | | | | | | | | | | | | | | | | | | | |
| 11 | 24.448 | 24.516 | 26.033 | 37.652 | 1'52.649CP | 294,8 | 15:23'08.406 | | | | | | | | | | | | | | | | | | | | | | | | | | | | | | | | | | | | | | | | | | | | | | | | | | | | | | | | | | | | | | | | | | | | | | | | | | | | | | | | | | | | | | | | | | | | | | | | | | | | | | | | | | | | | | | | | | | | | | | | | | | | | | | | | | | | | | | | | | | | | | | | | | | | | | | | | | | | | | | | | | | | | | | | | | | | | | | | | | | | | | | | | | | | | | | | | | | | | | | | | | | | | | | | | | | | | | | | | | | | | | | | | | | | | | | | | | | | | | | | | | | | | | | | | | | | | | | | | | | | | | | | | | | | | | | |
| 12 | 9'38.107 | 24.074 | 24.951 | 23.321 | 10'50.453CP | | 15:33'58.859 | | | | | | | | | | | | | | | | | | | | | | | | | | | | | | | | | | | | | | | | | | | | | | | | | | | | | | | | | | | | | | | | | | | | | | | | | | | | | | | | | | | | | | | | | | | | | | | | | | | | | | | | | | | | | | | | | | | | | | | | | | | | | | | | | | | | | | | | | | | | | | | | | | | | | | | | | | | | | | | | | | | | | | | | | | | | | | | | | | | | | | | | | | | | | | | | | | | | | | | | | | | | | | | | | | | | | | | | | | | | | | | | | | | | | | | | | | | | | | | | | | | | | | | | | | | | | | | | | | | | | | | | | | | | | | | |
| 13 | 22.377 | 23.193 | 24.481 | 22.884 | 1'32.935 | 294,8 | 15:35'31.794 | | | | | | | | | | | | | | | | | | | | | | | | | | | | | | | | | | | | | | | | | | | | | | | | | | | | | | | | | | | | | | | | | | | | | | | | | | | | | | | | | | | | | | | | | | | | | | | | | | | | | | | | | | | | | | | | | | | | | | | | | | | | | | | | | | | | | | | | | | | | | | | | | | | | | | | | | | | | | | | | | | | | | | | | | | | | | | | | | | | | | | | | | | | | | | | | | | | | | | | | | | | | | | | | | | | | | | | | | | | | | | | | | | | | | | | | | | | | | | | | | | | | | | | | | | | | | | | | | | | | | | | | | | | | | | | |
| 14 | 22.355 | 23.230 | 26.263 | 23.455 | 1'35.303 | 299,7 | 15:37'07.097 | | | | | | | | | | | | | | | | | | | | | | | | | | | | | | | | | | | | | | | | | | | | | | | | | | | | | | | | | | | | | | | | | | | | | | | | | | | | | | | | | | | | | | | | | | | | | | | | | | | | | | | | | | | | | | | | | | | | | | | | | | | | | | | | | | | | | | | | | | | | | | | | | | | | | | | | | | | | | | | | | | | | | | | | | | | | | | | | | | | | | | | | | | | | | | | | | | | | | | | | | | | | | | | | | | | | | | | | | | | | | | | | | | | | | | | | | | | | | | | | | | | | | | | | | | | | | | | | | | | | | | | | | | | | | | | |
| 15 | 22.270 | 23.295 | 24.533 | 22.973 | 1'33.071 | 297,2 | 15:38'40.168 | | | | | | | | | | | | | | | | | | | | | | | | | | | | | | | | | | | | | | | | | | | | | | | | | | | | | | | | | | | | | | | | | | | | | | | | | | | | | | | | | | | | | | | | | | | | | | | | | | | | | | | | | | | | | | | | | | | | | | | | | | | | | | | | | | | | | | | | | | | | | | | | | | | | | | | | | | | | | | | | | | | | | | | | | | | | | | | | | | | | | | | | | | | | | | | | | | | | | | | | | | | | | | | | | | | | | | | | | | | | | | | | | | | | | | | | | | | | | | | | | | | | | | | | | | | | | | | | | | | | | | | | | | | | | | | |
| 16 | 27.394 | 25.887 | 26.154 | 37.519 | 1'56.954CP | 296,4 | 15:40'37.122 | | | | | | | | | | | | | | | | | | | | | | | | | | | | | | | | | | | | | | | | | | | | | | | | | | | | | | | | | | | | | | | | | | | | | | | | | | | | | | | | | | | | | | | | | | | | | | | | | | | | | | | | | | | | | | | | | | | | | | | | | | | | | | | | | | | | | | | | | | | | | | | | | | | | | | | | | | | | | | | | | | | | | | | | | | | | | | | | | | | | | | | | | | | | | | | | | | | | | | | | | | | | | | | | | | | | | | | | | | | | | | | | | | | | | | | | | | | | | | | | | | | | | | | | | | | | | | | | | | | | | | | | | | | | | | | |
| 17 | 3'41.535 | 23.855 | 25.042 | 25.169 | 4'55.601P | | 15:45'32.723 | | | | | | | | | | | | | | | | | | | | | | | | | | | | | | | | | | | | | | | | | | | | | | | | | | | | | | | | | | | | | | | | | | | | | | | | | | | | | | | | | | | | | | | | | | | | | | | | | | | | | | | | | | | | | | | | | | | | | | | | | | | | | | | | | | | | | | | | | | | | | | | | | | | | | | | | | | | | | | | | | | | | | | | | | | | | | | | | | | | | | | | | | | | | | | | | | | | | | | | | | | | | | | | | | | | | | | | | | | | | | | | | | | | | | | | | | | | | | | | | | | | | | | | | | | | | | | | | | | | | | | | | | | | | | | | |
| 18 | 22.195 | 23.144 | 24.443 | 22.741 | 1'32.523 | 298,8 | 15:47'05.246 | | | | | | | | | | | | | | | | | | | | | | | | | | | | | | | | | | | | | | | | | | | | | | | | | | | | | | | | | | | | | | | | | | | | | | | | | | | | | | | | | | | | | | | | | | | | | | | | | | | | | | | | | | | | | | | | | | | | | | | | | | | | | | | | | | | | | | | | | | | | | | | | | | | | | | | | | | | | | | | | | | | | | | | | | | | | | | | | | | | | | | | | | | | | | | | | | | | | | | | | | | | | | | | | | | | | | | | | | | | | | | | | | | | | | | | | | | | | | | | | | | | | | | | | | | | | | | | | | | | | | | | | | | | | | | | |
| 19 | 22.379 | 23.311 | 25.334 | 24.891 | 1'35.915 | 298,0 | 15:48'41.161 | | | | | | | | | | | | | | | | | | | | | | | | | | | | | | | | | | | | | | | | | | | | | | | | | | | | | | | | | | | | | | | | | | | | | | | | | | | | | | | | | | | | | | | | | | | | | | | | | | | | | | | | | | | | | | | | | | | | | | | | | | | | | | | | | | | | | | | | | | | | | | | | | | | | | | | | | | | | | | | | | | | | | | | | | | | | | | | | | | | | | | | | | | | | | | | | | | | | | | | | | | | | | | | | | | | | | | | | | | | | | | | | | | | | | | | | | | | | | | | | | | | | | | | | | | | | | | | | | | | | | | | | | | | | | | | |
| 20 | 26.620 | 24.170 | 24.844 | 23.213 | 1'38.847C | 298,8 | 15:50'20.008 | | | | | | | | | | | | | | | | | | | | | | | | | | | | | | | | | | | | | | | | | | | | | | | | | | | | | | | | | | | | | | | | | | | | | | | | | | | | | | | | | | | | | | | | | | | | | | | | | | | | | | | | | | | | | | | | | | | | | | | | | | | | | | | | | | | | | | | | | | | | | | | | | | | | | | | | | | | | | | | | | | | | | | | | | | | | | | | | | | | | | | | | | | | | | | | | | | | | | | | | | | | | | | | | | | | | | | | | | | | | | | | | | | | | | | | | | | | | | | | | | | | | | | | | | | | | | | | | | | | | | | | | | | | | | | | |

| 7° 55 A. LOCATELLI [1'32.102] | | | | | | | |
|-------------------------------|---------------|---------------|---------------|---------------|-----------------|--------------|--------------|
| Lap | Seg1 | Seg2 | Seg3 | Seg4 | Lap Time | km/h | Local Time |
| 1 | | 24.322 | 27.299 | 24.574 | | | 15:07'09.347 |
| 2 | 22.532 | 23.142 | 24.912 | 22.936 | 1'33.522 | 290,1 | 15:08'42.869 |
| 3 | 22.421 | 23.073 | 24.547 | 22.836 | 1'32.877 | 291,7 | 15:10'15.746 |
| 4 | 22.574 | 23.302 | 24.427 | 22.871 | 1'33.174 | 293,2 | 15:11'48.920 |
| 5 | 22.394 | 25.140 | 24.880 | 22.937 | 1'35.351 | 291,7 | 15:13'24.271 |
| 6 | 22.534 | 23.253 | 24.435 | 22.966 | 1'33.188 | 290,9 | 15:14'57.459 |
| 7 | 22.556 | 23.218 | 24.509 | 22.915 | 1'33.198 | 291,7 | 15:16'30.657 |
| 8 | 22.380 | 23.256 | 24.585 | 22.896 | 1'33.117 | 293,2 | 15:18'03.774 |
| 9 | 22.558 | 23.336 | 24.703 | 22.934 | 1'33.531 | 292,4 | 15:19'37.305 |
| 10 | 22.299 | 23.175 | 24.679 | 23.031 | 1'33.184 | 290,1 | 15:21'10.489 |
| 11 | 22.473 | 23.211 | 24.698 | 22.936 | 1'33.318 | 290,1 | 15:22'43.807 |
| 12 | 22.386 | 23.242 | 24.638 | 22.934 | 1'33.200 | 290,9 | 15:24'17.007 |
| 13 | 22.424 | 23.301 | 24.663 | 22.998 | 1'33.386 | 290,1 | 15:25'50.393 |
| 14 | 22.456 | 23.285 | 24.714 | 22.979 | 1'33.434 | 291,7 | 15:27'23.827 |
| 15 | 25.695 | 25.998 | 26.788 | 38.430 | 1'56.911P | 287,1 | 15:29'20.738 |
| 16 | 15'47.302 | 24.923 | 25.181 | 25.668 | 17'03.074P | | 15:46'23.812 |
| 17 | 22.268 | 22.883 | 24.499 | 22.619 | 1'32.269 | 291,7 | 15:47'56.081 |
| 18 | 22.270 | 22.949 | 24.216 | 22.667 | 1'32.102 | 291,7 | 15:49'28.183 |
| 19 | 22.153 | 23.006 | 24.374 | 22.718 | 1'32.251 | 290,9 | 15:51'00.434 |

| 8° 22 A. LOWES [1'32.298] | | | | | | | |
|---------------------------|---------------|---------------|---------------|---------------|-----------------|--------------|--------------|
| Lap | Seg1 | Seg2 | Seg3 | Seg4 | Lap Time | km/h | Local Time |
| 1 | | 24.295 | 29.682 | 25.005 | | | 15:07'06.916 |
| 2 | 22.609 | 23.417 | 24.468 | 23.211 | 1'33.705 | 293,2 | 15:08'40.621 |
| 3 | 22.457 | 23.271 | 24.239 | 22.937 | 1'32.904 | 293,2 | 15:10'13.525 |
| 4 | 22.385 | 23.100 | 24.291 | 22.936 | 1'32.712 | 297,2 | 15:11'46.237 |
| 5 | 22.250 | 23.192 | 24.222 | 22.875 | 1'32.539 | 296,4 | 15:13'18.776 |
| 6 | 32.129 | 23.792 | 24.611 | 39.426 | 1'59.958CP | 296,4 | 15:15'18.734 |
| 7 | 6'33.177 | 24.838 | 25.140 | 23.487 | 7'46.642P | | 15:23'05.376 |
| 8 | 22.435 | 23.298 | 24.333 | 22.921 | 1'32.987 | 288,6 | 15:24'38.363 |
| 9 | 22.240 | 23.142 | 24.417 | 22.908 | 1'32.707 | 290,1 | 15:26'11.070 |
| 10 | 22.359 | 23.170 | 24.331 | 22.923 | 1'32.783 | 293,2 | 15:27'43.853 |
| 11 | 22.462 | 23.181 | 24.438 | 23.013 | 1'33.094 | 292,4 | 15:29'16.947 |
| 12 | 22.325 | 23.187 | 24.590 | 22.810 | 1'32.912 | 291,7 | 15:30'49.859 |
| 13 | 22.248 | 23.132 | 24.215 | 22.758 | 1'32.353 | 293,2 | 15:32'22.212 |
| 14 | 22.202 | 23.187 | 24.254 | 22.796 | 1'32.439 | 294,0 | 15:33'54.651 |
| 15 | 22.094 | 23.074 | 24.214 | 22.916 | 1'32.298 | 294,8 | 15:35'26.949 |
| 16 | 31.162 | 26.712 | 26.536 | 39.291 | 2'03.701CP | 294,0 | 15:37'30.650 |
| 17 | 7'00.703 | 24.288 | 25.192 | 23.662 | 8'13.845P | | 15:45'44.495 |
| 18 | 22.381 | 23.457 | 24.420 | 22.952 | 1'33.210 | 290,9 | 15:47'17.705 |
| 19 | 26.715 | 24.283 | 24.603 | 23.104 | 1'38.705C | 292,4 | 15:48'56.410 |

29/07/2022 P = Pits In/Out - C = Lap Time Cancelled

These data/results cannot be reproduced, stored and/or transmitted in whole or in part by any manner of electronic, mechanical, photocopying, recording, broadcasting or otherwise now known or herein after developed without the previous express consent by the copyright owner, except for reproduction in daily press and regular printed publications on sale to the public within 60 days of the event related to those data/results and always provided that copyright symbol appears together as follows below.

© DORNA WSBK ORGANIZATION Srl 2022

FICR PERUGIA TIMING



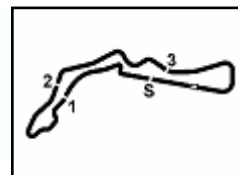

Autodrom Most 4.212 m

Prosecco DOC Czech Round, 29-31 July 2022
Chronological Analysis Free Practice 2nd Session

3 / 5

| | | | | | | | | | | | | | | |
|----|---------------|--------|--------|---------------|-----------------|--------------|----|---------------|---------------|---------------|---------------|-----------------|-------|--------------|
| 11 | 6'46.441 | 24.155 | 24.746 | 22.892 | 7'58.234CP | 15:29'36.841 | 8 | 22.605 | 23.405 | 24.839 | 23.100 | 1'33.949 | 291,7 | 15:25'11.366 |
| 12 | 22.567 | 23.445 | 24.690 | 22.967 | 1'33.669 | 293,2 | 9 | 22.494 | 23.609 | 24.857 | 23.087 | 1'34.047 | 293,2 | 15:26'45.413 |
| 13 | 24.078 | 23.448 | 24.696 | 22.745 | 1'34.967 | 294,0 | 10 | 22.649 | 23.493 | 24.931 | 23.206 | 1'34.279 | 293,2 | 15:28'19.692 |
| 14 | 22.478 | 23.503 | 24.563 | 22.758 | 1'33.302 | 294,8 | 11 | 24.355 | 24.632 | 25.675 | 38.672 | 1'53.334CP | 294,0 | 15:30'13.026 |
| 15 | 28.614 | 23.993 | 24.654 | 22.752 | 1'40.013C | 278,3 | 12 | 6'10.010 | 25.129 | 26.156 | 23.485 | 7'24.780P | | 15:37'37.806 |
| 16 | 22.451 | 23.363 | 24.623 | 22.818 | 1'33.255 | 296,4 | 13 | 26.348 | 24.751 | 25.345 | 24.336 | 1'40.780C | 293,2 | 15:39'18.586 |
| 17 | 28.382 | 29.380 | 26.383 | 40.936 | 2'05.081CP | 268,7 | 14 | 22.511 | 23.542 | 24.938 | 23.153 | 1'34.144 | 293,2 | 15:40'52.730 |
| 18 | 6'05.500 | 24.769 | 24.641 | 22.717 | 7'17.627P | | 15 | 22.454 | 23.651 | 24.972 | 23.134 | 1'34.211 | 293,2 | 15:42'26.941 |
| 19 | 22.350 | 23.337 | 24.547 | 22.663 | 1'32.897 | 292,4 | 16 | 25.784 | 26.429 | 26.520 | 36.506 | 1'55.239CP | 293,2 | 15:44'22.180 |
| 20 | 25.159 | 24.319 | 25.326 | 23.946 | 1'38.750C | 295,6 | 17 | 1'30.052 | 26.388 | 24.871 | 23.068 | 2'44.379P | | 15:47'06.559 |
| | | | | | | | 18 | 22.587 | 23.250 | 24.652 | 22.853 | 1'33.342 | 294,8 | 15:48'39.901 |
| | | | | | | | 19 | 22.360 | 23.332 | 24.673 | 22.866 | 1'33.231 | 294,0 | 15:50'13.132 |

12° 47 A. BASSANI [1'32.944]

| Lap | Seg1 | Seg2 | Seg3 | Seg4 | Lap Time | km/h | Local Time |
|-----|---------------|---------------|---------------|---------------|-----------------|--------------|--------------|
| 1 | | 25.199 | 25.569 | 23.167 | | | 15:06'50.990 |
| 2 | 23.047 | 23.906 | 25.337 | 23.164 | 1'35.454 | 292,4 | 15:08'26.444 |
| 3 | 22.828 | 23.301 | 24.670 | 22.996 | 1'33.795 | 284,8 | 15:10'00.239 |
| 4 | 32.944 | 31.863 | 26.013 | 34.882 | 2'05.702P | 298,0 | 15:12'05.941 |
| 5 | 6'54.337 | 25.196 | 25.487 | 23.201 | 8'08.221P | | 15:20'14.162 |
| 6 | 23.193 | 23.398 | 24.601 | 22.967 | 1'34.159 | 290,9 | 15:21'48.321 |
| 7 | 22.609 | 23.239 | 24.665 | 22.813 | 1'33.326 | 292,4 | 15:23'21.647 |
| 8 | 22.305 | 23.142 | 24.536 | 22.961 | 1'32.944 | 292,4 | 15:24'54.591 |
| 9 | 22.306 | 23.246 | 24.527 | 22.963 | 1'33.042 | 290,1 | 15:26'27.633 |
| 10 | 22.232 | 23.284 | 24.433 | 23.001 | 1'32.950 | 291,7 | 15:28'00.583 |
| 11 | 22.254 | 23.270 | 24.669 | 22.923 | 1'33.116 | 294,8 | 15:29'33.699 |
| 12 | 22.355 | 23.443 | 24.638 | 22.970 | 1'33.406 | 293,2 | 15:31'07.105 |
| 13 | 22.572 | 23.338 | 24.813 | 23.200 | 1'33.923 | 291,7 | 15:32'41.028 |
| 14 | 25.034 | 27.102 | 26.045 | 23.826 | 1'42.007 | 293,2 | 15:34'23.035 |
| 15 | 22.370 | 23.346 | 24.943 | 23.019 | 1'33.678 | 293,2 | 15:35'56.713 |
| 16 | 22.539 | 23.528 | 24.980 | 33.074 | 1'34.118 | 294,0 | 15:37'30.831 |
| 17 | 29.188 | 26.106 | 26.380 | 27.990 | 1'59.664CP | 294,0 | 15:39'30.495 |
| 18 | 8'54.390 | 24.381 | 24.822 | 23.116 | 10'06.709P | | 15:49'37.204 |
| 19 | 22.451 | 23.233 | 24.563 | 22.995 | 1'33.242 | 293,2 | 15:51'10.446 |

13° 44 L. MAHIAS [1'33.173]

| Lap | Seg1 | Seg2 | Seg3 | Seg4 | Lap Time | km/h | Local Time |
|-----|---------------|---------------|---------------|---------------|-----------------|--------------|--------------|
| 1 | | 24.836 | 25.234 | 23.827 | | | 15:06'53.038 |
| 2 | 23.137 | 24.240 | 24.904 | 23.076 | 1'35.357 | 285,6 | 15:08'28.395 |
| 3 | 23.214 | 31.214 | 26.358 | 23.145 | 1'43.931 | 285,6 | 15:10'12.326 |
| 4 | 22.694 | 23.479 | 24.489 | 22.998 | 1'33.660 | 287,8 | 15:11'45.986 |
| 5 | 22.876 | 23.691 | 24.692 | 23.089 | 1'34.348 | 287,1 | 15:13'20.334 |
| 6 | 22.758 | 23.761 | 24.771 | 23.108 | 1'34.398 | 286,3 | 15:14'54.732 |
| 7 | 22.791 | 23.532 | 24.542 | 22.946 | 1'33.811 | 287,1 | 15:16'28.543 |
| 8 | 22.768 | 23.670 | 24.513 | 23.685 | 1'34.636 | 285,6 | 15:18'03.179 |
| 9 | 22.933 | 23.824 | 24.573 | 23.036 | 1'34.366 | 283,3 | 15:19'37.545 |
| 10 | 22.693 | 23.382 | 24.311 | 22.930 | 1'33.316 | 284,1 | 15:21'10.861 |
| 11 | 22.730 | 23.577 | 24.602 | 22.905 | 1'33.814 | 288,6 | 15:22'44.675 |
| 12 | 24.347 | 25.910 | 26.056 | 38.021 | 1'54.334P | 285,6 | 15:24'39.009 |
| 13 | 17'49.338 | 26.973 | 24.964 | 23.260 | 19'04.535P | | 15:43'43.544 |
| 14 | 22.696 | 23.268 | 24.304 | 22.905 | 1'33.173 | 280,4 | 15:45'16.717 |
| 15 | 22.802 | 23.364 | 24.277 | 22.813 | 1'33.256 | 284,1 | 15:46'49.973 |
| 16 | 22.742 | 23.490 | 24.430 | 23.011 | 1'33.673 | 282,6 | 15:48'23.646 |
| 17 | 22.827 | 23.494 | 24.258 | 23.039 | 1'33.618 | 284,1 | 15:49'57.264 |
| 18 | 22.857 | 23.424 | 24.575 | 23.016 | 1'33.872 | 284,8 | 15:51'31.136 |

14° 50 E. LAVERTY [1'33.231]

| Lap | Seg1 | Seg2 | Seg3 | Seg4 | Lap Time | km/h | Local Time |
|-----|----------|--------|--------|--------|------------|--------------|--------------|
| 1 | | 25.888 | 26.204 | 24.164 | | | 15:06'46.455 |
| 2 | 25.543 | 24.260 | 25.318 | 23.354 | 1'38.475C | 296,4 | 15:08'24.930 |
| 3 | 22.698 | 23.637 | 25.056 | 23.286 | 1'34.677 | 294,8 | 15:09'59.607 |
| 4 | 22.926 | 23.692 | 25.027 | 23.247 | 1'34.892 | 293,2 | 15:11'34.499 |
| 5 | 22.553 | 23.705 | 25.102 | 23.174 | 1'34.534C | 296,4 | 15:13'09.033 |
| 6 | 30.013 | 26.107 | 25.477 | 38.490 | 2'00.087CP | 294,0 | 15:15'09.120 |
| 7 | 7'07.868 | 30.724 | 25.912 | 23.793 | 8'28.297P | | 15:23'37.417 |

15° 3 K. NOZANE [1'33.366]

| Lap | Seg1 | Seg2 | Seg3 | Seg4 | Lap Time | km/h | Local Time |
|-----|---------------|---------------|---------------|---------------|-----------------|--------------|--------------|
| 1 | | 25.244 | 25.739 | 23.571 | | | 15:06'45.072 |
| 2 | 23.828 | 23.773 | 24.967 | 23.262 | 1'35.830 | 287,8 | 15:08'20.902 |
| 3 | 22.779 | 23.725 | 25.068 | 23.632 | 1'35.204 | 288,6 | 15:09'56.106 |
| 4 | 22.748 | 23.828 | 25.256 | 23.351 | 1'35.183 | 287,1 | 15:11'31.289 |
| 5 | 23.440 | 30.972 | 25.775 | 23.327 | 1'43.514 | 287,8 | 15:13'14.803 |
| 6 | 22.677 | 23.616 | 25.040 | 23.424 | 1'34.757 | 287,1 | 15:14'49.560 |
| 7 | 27.696 | 27.805 | 32.024 | 38.863 | 2'06.388CP | 286,3 | 15:16'55.948 |
| 8 | 5'50.362 | 24.216 | 25.524 | 23.264 | 7'03.366P | | 15:23'59.314 |
| 9 | 22.686 | 23.596 | 25.000 | 23.243 | 1'34.525 | 284,1 | 15:25'33.839 |
| 10 | 22.626 | 23.458 | 25.021 | 23.184 | 1'34.289 | 285,6 | 15:27'08.128 |
| 11 | 22.623 | 23.381 | 24.928 | 23.235 | 1'34.167 | 285,6 | 15:28'42.295 |
| 12 | 22.555 | 23.931 | 24.953 | 23.263 | 1'34.702C | 285,6 | 15:30'16.997 |
| 13 | 22.678 | 23.562 | 25.042 | 23.247 | 1'34.529 | 284,8 | 15:31'51.526 |
| 14 | 25.061 | 25.760 | 25.822 | 41.398 | 1'58.041CP | 285,6 | 15:33'49.567 |
| 15 | 7'45.730 | 25.718 | 25.352 | 23.087 | 8'59.887P | | 15:42'49.454 |
| 16 | 22.607 | 23.328 | 24.592 | 22.960 | 1'33.487 | 284,1 | 15:44'22.941 |
| 17 | 22.518 | 23.157 | 27.431 | 28.621 | 1'41.727 | 284,8 | 15:46'04.668 |
| 18 | 29.325 | 24.563 | 24.846 | 23.268 | 1'42.002 | 274,1 | 15:47'46.670 |
| 19 | 22.410 | 23.120 | 24.764 | 23.072 | 1'33.366 | 285,6 | 15:49'20.036 |
| 20 | 22.671 | 23.623 | 24.968 | 23.258 | 1'34.520 | 284,8 | 15:50'54.556 |

16° 7 I. LECUDNA [1'33.410]

| Lap | Seg1 | Seg2 | Seg3 | Seg4 | Lap Time | km/h | Local Time |
|-----|---------------|---------------|---------------|---------------|-----------------|--------------|--------------|
| 1 | | 24.745 | 25.623 | 23.537 | | | 15:06'49.401 |
| 2 | 25.971 | 23.831 | 24.654 | 23.051 | 1'37.507C | 302,2 | 15:08'26.908 |
| 3 | 22.760 | 23.383 | 24.433 | 22.834 | 1'33.410 | 296,4 | 15:10'00.318 |

17° 29 L. BERNARDI [1'33.578]

| Lap | Seg1 | Seg2 | Seg3 | Seg4 | Lap Time | km/h | Local Time |
|-----|---------------|---------------|---------------|---------------|-----------------|--------------|--------------|
| 1 | | 25.741 | 26.572 | 23.597 | | | 15:06'49.276 |
| 2 | 23.266 | 23.943 | 25.266 | 23.430 | 1'35.905 | 294,0 | 15:08'25.181 |
| 3 | 22.907 | 23.544 | 24.967 | 23.371 | 1'34.789 | 290,1 | 15:09'59.970 |
| 4 | 23.161 | 23.521 | 27.080 | 23.354 | 1'37.116 | 293,2 | 15:11'37.086 |
| 5 | 22.524 | 23.460 | 24.752 | 23.176 | 1'33.912 | 294,0 | 15:13'10.998 |
| 6 | 22.497 | 23.468 | 24.717 | 23.126 | 1'33.808 | 293,2 | 15:14'44.806 |
| 7 | 22.780 | 23.535 | 25.310 | 23.250 | 1'34.875 | 292,4 | 15:16'19.681 |
| 8 | 22.803 | 23.623 | 24.804 | 23.181 | 1'34.411 | 292,4 | 15:17'54.092 |
| 9 | 24.345 | 25.023 | 24.793 | 36.956 | 1'51.117P | 292,4 | 15:19'45.209 |
| 10 | 7'54.644 | 27.599 | 25.378 | 23.352 | 9'10.973P | | 15:28'56.182 |
| 11 | 22.743 | 23.427 | 24.816 | 23.115 | 1'34.101C | 291,7 | 15:30'30.283 |
| 12 | 24.521 | 23.630 | 24.964 | 23.068 | 1'36.183 | 290,9 | 15:32'06.466 |
| 13 | 22.575 | 23.452 | 24.732 | 23.060 | 1'33.819 | 292,4 | 15:33'40.285 |
| 14 | 22.633 | 23.291 | 24.755 | 23.047 | 1'33.726 | 293,2 | 15:35'14.011 |
| 15 | 22.595 | 23.247 | 24.677 | 23.059 | 1'33.578 | 290,9 | 15:36'47.589 |
| 16 | 24.461 | 26.107 | | | | | |

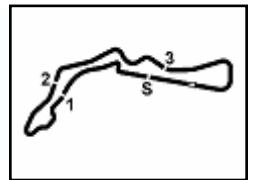

Autodrom Most 4.212 m

Prosecco DOC Czech Round, 29-31 July 2022
Chronological Analysis Free Practice 2nd Session

4 / 5

| | | | | | | | | | | | | | | | |
|----|----------|--------|--------|--------|-----------|--------------|--------------|--------|--------|--------|--------|----------|----------|--------------|--------------|
| 20 | 4'07.822 | 25.206 | 24.889 | 23.070 | 5'20.987P | 15:48'45.496 | 13 | 22.915 | 23.880 | 25.108 | 23.287 | 1'35.190 | 287,8 | 15:35'30.173 | |
| 21 | 29.678 | 23.735 | 24.696 | 23.130 | 1'41.239C | 293,2 | 15:50'26.735 | 14 | 22.910 | 23.568 | 25.113 | 23.282 | 1'34.873 | 285,6 | 15:37'05.046 |

| | | | | | | | | | | | | | | | |
|----|--------|--------|--------|--------|------------|-------|--------------|----|----------|--------|--------|--------|-----------|--------------|--------------|
| 15 | 26.288 | 24.338 | 27.085 | 37.420 | 1'55.131CP | 284,1 | 15:39'00.177 | 16 | 4'56.528 | 27.333 | 28.061 | 25.071 | 6'16.993P | 15:45'17.170 | |
| 17 | 22.961 | 23.701 | 24.766 | 22.931 | 1'34.359 | 284,8 | 15:46'51.529 | 18 | 22.782 | 23.481 | 24.760 | 23.058 | 1'34.081 | 286,3 | 15:48'25.610 |
| 19 | 22.752 | 23.353 | 24.873 | 23.069 | 1'34.057 | 286,3 | 15:49'59.667 | 20 | 22.709 | 23.350 | 24.882 | 23.000 | 1'33.941 | 286,3 | 15:51'33.608 |

18° 2 R. TAMBURINI [1'33.785]

| Lap | Seg1 | Seg2 | Seg3 | Seg4 | Lap Time | km/h | Local Time |
|-----|----------|--------|--------|--------|--------------|-------|--------------|
| 1 | | 26.366 | 25.989 | 23.852 | | | 15:06'45.171 |
| 2 | 24.831 | 25.289 | 31.855 | 27.693 | 1'49.668 | 269,3 | 15:08'34.839 |
| 3 | 23.220 | 23.884 | 24.983 | 23.250 | 1'35.337 | 281,1 | 15:10'10.176 |
| 4 | 22.928 | 23.960 | 25.148 | 23.332 | 1'35.368 | 289,3 | 15:11'45.544 |
| 5 | 22.835 | 23.876 | 24.893 | 23.444 | 1'35.048 | 292,4 | 15:13'20.592 |
| 6 | 22.867 | 23.799 | 24.918 | 23.090 | 1'34.674 | 286,3 | 15:14'55.266 |
| 7 | 22.830 | 23.680 | 24.864 | 23.075 | 1'34.449 | 286,3 | 15:16'29.715 |
| 8 | 26.340 | 27.187 | 24.984 | 23.870 | 1'42.381 | 289,3 | 15:18'12.096 |
| 9 | 22.665 | 23.835 | 25.049 | 23.206 | 1'34.755 | 287,8 | 15:19'46.851 |
| 10 | 22.765 | 23.796 | 25.155 | 23.450 | 1'35.166 | 289,3 | 15:21'22.017 |
| 11 | 27.914 | 25.864 | 26.040 | 43.641 | 2'03.459P | 248,5 | 15:23'25.476 |
| 12 | 9'47.044 | 26.214 | 28.479 | 25.913 | 1'10'07.650P | | 15:34'33.126 |
| 13 | 22.639 | 30.241 | 27.494 | 24.197 | 1'44.571 | 281,9 | 15:36'17.697 |
| 14 | 22.546 | 23.649 | 24.622 | 22.968 | 1'33.785 | 286,3 | 15:37'51.482 |
| 15 | 26.963 | 26.089 | 27.614 | 23.631 | 1'44.297 | 287,8 | 15:39'35.779 |
| 16 | 22.580 | 23.504 | 24.838 | 23.017 | 1'33.939C | 287,8 | 15:41'09.718 |
| 17 | 22.749 | 23.637 | 24.883 | 23.144 | 1'34.413 | 287,8 | 15:42'44.131 |
| 18 | 31.803 | 31.374 | 27.269 | 24.472 | 1'54.918C | 287,8 | 15:44'39.049 |
| 19 | 26.134 | 26.284 | 26.568 | 25.954 | 1'44.940 | 283,3 | 15:46'23.989 |
| 20 | 22.856 | 23.517 | 24.888 | 23.062 | 1'34.323 | 286,3 | 15:47'58.312 |
| 21 | 22.709 | 23.567 | 24.936 | 23.234 | 1'34.446 | 287,8 | 15:49'32.758 |
| 22 | 22.749 | 23.685 | 25.106 | 23.170 | 1'34.710 | 287,1 | 15:51'07.468 |

21° 36 L. MERCADO [1'33.979]

| Lap | Seg1 | Seg2 | Seg3 | Seg4 | Lap Time | km/h | Local Time |
|-----|-----------|--------|--------|--------|------------|-------|--------------|
| 1 | | 25.345 | 25.797 | 23.713 | | | 15:06'44.654 |
| 2 | 26.547 | 33.775 | 25.419 | 23.766 | 1'49.507 | 287,1 | 15:08'34.161 |
| 3 | 22.768 | 23.612 | 24.897 | 23.347 | 1'34.624 | 287,8 | 15:10'08.785 |
| 4 | 22.553 | 23.565 | 24.942 | 23.298 | 1'34.358 | 287,1 | 15:11'43.143 |
| 5 | 22.515 | 23.523 | 24.814 | 23.306 | 1'34.158 | 287,8 | 15:13'17.301 |
| 6 | 22.792 | 23.921 | 25.090 | 23.315 | 1'35.118 | 287,8 | 15:14'52.419 |
| 7 | 22.554 | 23.565 | 25.073 | 23.354 | 1'34.546 | 289,3 | 15:16'26.965 |
| 8 | 22.683 | 23.704 | 25.409 | 39.066 | 1'50.862P | 287,1 | 15:18'17.827 |
| 9 | 10'25.014 | 26.877 | 25.590 | 23.633 | 1'41.114P | | 15:29'58.941 |
| 10 | 29.665 | 25.117 | 25.137 | 23.345 | 1'43.264C | 284,1 | 15:31'42.205 |
| 11 | 22.731 | 25.783 | 25.053 | 23.337 | 1'36.904 | 285,6 | 15:33'19.109 |
| 12 | 22.528 | 23.427 | 24.817 | 23.207 | 1'33.979 | 286,3 | 15:34'53.088 |
| 13 | 28.312 | 25.044 | 25.325 | 37.692 | 1'56.373CP | 284,8 | 15:36'49.461 |
| 14 | 10'46.078 | 24.300 | 25.169 | 23.325 | 1'58.872P | | 15:48'48.333 |
| 15 | 22.594 | 23.508 | 24.987 | 23.400 | 1'34.489 | 287,1 | 15:50'22.822 |

19° 52 D. KONIG [1'33.934]

| Lap | Seg1 | Seg2 | Seg3 | Seg4 | Lap Time | km/h | Local Time |
|-----|----------|--------|--------|--------|--------------|-------|--------------|
| 1 | | 25.355 | 26.263 | 24.375 | | | 15:06'46.825 |
| 2 | 26.553 | 24.226 | 25.708 | 23.608 | 1'40.095C | 287,8 | 15:08'26.920 |
| 3 | 23.426 | 23.824 | 25.267 | 23.474 | 1'35.991 | 284,8 | 15:10'02.911 |
| 4 | 23.042 | 23.804 | 24.946 | 23.322 | 1'35.114 | 290,1 | 15:11'38.025 |
| 5 | 22.956 | 23.743 | 25.112 | 23.322 | 1'35.133 | 286,3 | 15:13'13.158 |
| 6 | 23.216 | 23.702 | 24.877 | 23.287 | 1'35.082 | 285,6 | 15:14'48.240 |
| 7 | 22.855 | 23.556 | 24.779 | 23.285 | 1'34.475 | 284,8 | 15:16'22.715 |
| 8 | 26.941 | 24.242 | 25.264 | 38.463 | 1'54.910P | 284,1 | 15:18'17.625 |
| 9 | 6'43.420 | 24.582 | 25.178 | 23.470 | 7'56.650P | | 15:26'14.275 |
| 10 | 23.020 | 23.917 | 25.366 | 23.458 | 1'35.761 | 284,1 | 15:27'50.036 |
| 11 | 22.910 | 24.136 | 25.355 | 23.321 | 1'35.722 | 284,1 | 15:29'25.758 |
| 12 | 22.886 | 23.690 | 25.382 | 23.346 | 1'35.304 | 282,6 | 15:31'01.062 |
| 13 | 23.039 | 23.738 | 24.932 | 23.282 | 1'34.991 | 284,1 | 15:32'36.053 |
| 14 | 25.765 | 31.340 | 25.482 | 38.556 | 2'01.143CP | 284,1 | 15:34'37.196 |
| 15 | 9'52.171 | 25.695 | 25.664 | 24.173 | 1'10'07.703P | | 15:45'44.899 |
| 16 | 22.875 | 23.495 | 24.541 | 23.023 | 1'33.934 | 287,1 | 15:47'18.833 |
| 17 | 22.788 | 29.741 | 25.302 | 23.403 | 1'41.234 | 284,8 | 15:49'00.067 |
| 18 | 22.726 | 23.452 | 24.854 | 23.196 | 1'34.228 | 284,8 | 15:50'34.295 |

22° 10 P. HICKMAN [1'34.125]

| Lap | Seg1 | Seg2 | Seg3 | Seg4 | Lap Time | km/h | Local Time |
|-----|----------|--------|--------|--------|------------|-------|--------------|
| 1 | | 24.781 | 25.610 | 23.777 | | | 15:06'43.214 |
| 2 | 23.089 | 24.833 | 25.084 | 23.560 | 1'36.566 | 288,6 | 15:08'19.780 |
| 3 | 23.215 | 23.820 | 25.169 | 23.608 | 1'35.812 | 286,3 | 15:09'55.592 |
| 4 | 23.062 | 23.839 | 25.021 | 23.564 | 1'35.486 | 284,8 | 15:11'31.078 |
| 5 | 23.262 | 24.146 | 25.204 | 23.467 | 1'36.079 | 280,4 | 15:13'07.157 |
| 6 | 22.988 | 23.591 | 24.852 | 23.404 | 1'34.835 | 287,1 | 15:14'41.992 |
| 7 | 22.999 | 23.716 | 24.950 | 23.384 | 1'35.049 | 290,1 | 15:16'17.041 |
| 8 | 22.920 | 23.748 | 24.927 | 23.227 | 1'34.822 | 285,6 | 15:17'51.863 |
| 9 | 29.459 | 25.938 | 28.230 | 37.163 | 2'00.790CP | 281,9 | 15:19'52.653 |
| 10 | 7'25.318 | 25.123 | 25.892 | 23.205 | 8'39.538P | | 15:28'32.191 |
| 11 | 24.721 | 26.326 | 25.549 | 23.617 | 1'40.213C | 288,6 | 15:30'12.404 |
| 12 | 22.806 | 23.490 | 24.777 | 23.112 | 1'34.185 | 286,3 | 15:31'46.589 |
| 13 | 23.692 | 24.584 | 25.008 | 23.389 | 1'36.673 | 287,1 | 15:33'23.262 |
| 14 | 22.737 | 23.494 | 24.783 | 23.241 | 1'34.255 | 290,1 | 15:34'57.517 |
| 15 | 26.457 | 27.903 | 26.343 | 37.660 | 1'58.363CP | 277,6 | 15:36'55.880 |
| 16 | 7'00.459 | 25.553 | 26.609 | 24.766 | 8'17.387P | | 15:45'13.267 |
| 17 | 22.982 | 24.559 | 24.814 | 23.325 | 1'35.680 | 284,8 | 15:46'48.947 |
| 18 | 22.825 | 23.532 | 24.640 | 23.284 | 1'34.281 | 287,8 | 15:48'23.228 |
| 19 | 22.758 | 23.408 | 24.670 | 23.289 | 1'34.125 | 287,1 | 15:49'57.353 |
| 20 | 23.320 | 23.709 | 24.887 | 23.408 | 1'35.324 | 279,7 | 15:51'32.677 |

20° 23 C. PONSSON [1'33.941]

| Lap | Seg1 | Seg2 | Seg3 | Seg4 | Lap Time | km/h | Local Time |
|-----|----------|--------|--------|--------|-------------|-------|--------------|
| 1 | | 25.873 | 26.756 | 23.687 | | | 15:06'49.878 |
| 2 | 27.352 | 24.381 | 25.714 | 25.188 | 1'42.635 | 289,3 | 15:08'32.513 |
| 3 | 22.873 | 23.803 | 25.085 | 23.278 | 1'35.039 | 289,3 | 15:10'07.552 |
| 4 | 22.825 | 23.645 | 25.070 | 23.190 | 1'34.730 | 287,1 | 15:11'42.282 |
| 5 | 34.844 | 25.229 | 25.616 | 23.122 | 1'48.811C | 287,1 | 15:13'31.093 |
| 6 | 22.669 | 23.786 | 25.230 | 23.224 | 1'34.909 | 286,3 | 15:15'06.002 |
| 7 | 25.421 | 24.855 | 26.143 | 24.146 | 1'40.565C | 286,3 | 15:16'46.567 |
| 8 | 23.034 | 23.609 | 24.920 | 23.112 | 1'34.675 | 284,1 | 15:18'21.242 |
| 9 | 23.018 | 23.622 | 25.124 | 23.362 | 1'35.126 | 284,8 | 15:19'56.368 |
| 10 | 26.498 | 26.821 | 27.522 | 36.972 | 1'57.813CP | 284,1 | 15:21'54.181 |
| 11 | 9'02.288 | 25.199 | 27.749 | 24.172 | 10'19.408CP | | 15:32'13.589 |
| 12 | 23.177 | 25.051 | 28.622 | 24.544 | 1'41.394 | 283,3 | 15:33'54.983 |

23° 35 H. SYAHRIN [1'34.332]

| Lap | Seg1 | Seg2 | Seg3 | Seg4 | Lap Time | km/h | Local Time |
|-----|----------|--------|--------|--------|------------|-------|--------------|
| 1 | | 25.413 | 26.276 | 23.711 | | | 15:06'51.277 |
| 2 | 24.584 | 24.344 | 24.999 | 23.126 | 1'37.053 | 290,1 | 15:08'28.330 |
| 3 | 22.895 | 23.543 | 24.847 | 23.047 | 1'34.332 | 291,7 | 15:10'02.662 |
| 4 | 22.762 | 28.300 | 26.754 | 23.410 | 1'41.226 | 290,9 | 15:11'43.888 |
| 5 | 22.518 | 23.529 | 24.706 | 22.917 | 1'33.670C | 290,9 | 15:13'17.558 |
| 6 | 33.642 | 27.124 | 25.614 | 23.291 | 1'49.671C | 291,7 | 15:15'07.229 |
| 7 | 22.848 | 23.636 | 24.839 | 23.288 | 1'34.611 | 288,6 | 15:16'41.840 |
| 8 | 24.558 | 25.102 | 25.550 | 37.765 | 1'52.975CP | 285,6 | 15:18'34.815 |
| 9 | 8'24.716 | 24.653 | 25.356 | 23.601 | 9'38.326P | | 15:28'13.141 |

29/07/2022 P = Pits In/Out - C = Lap Time Cancelled

These data/results cannot be reproduced, stored and/or transmitted in whole or in part by any manner of electronic, mechanical, photocopying, recording, broadcasting or otherwise now known or herein after developed without the previous express consent by the copyright owner, except for reproduction in daily press and regular printed publications on sale to the public within 60 days of the event related to those data/results and always provided that copyright symbol appears together as follows below.

© DORNA WSBK ORGANIZATION Srl 2022



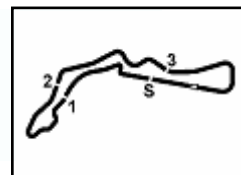

Prosecco DOC Czech Round, 29–31 July 2022

Chronological Analysis Free Practice 2nd Session

| 24° 77 R. VICKERS [1'34.524] | | | | | | | |
|------------------------------|-----------|---------------|---------------|---------------|-----------------|--------------|--------------|
| Lap | Seg.1 | Seg.2 | Seg.3 | Seg.4 | Lap Time | km/h | Local Time |
| 1 | | 25.041 | 26.147 | 23.639 | | | 15:06'45.267 |
| 2 | 23.828 | 23.873 | 24.939 | 23.442 | 1'36.082 | 285,6 | 15:08'21.349 |
| 3 | 22.809 | 23.567 | 24.865 | 23.290 | 1'34.531 | 287,8 | 15:09'55.880 |
| 4 | 22.873 | 23.804 | 25.072 | 23.236 | 1'34.985 | 283,3 | 15:11'30.865 |
| 5 | 22.810 | 23.751 | 24.927 | 23.382 | 1'34.870 | 281,1 | 15:13'05.735 |
| 6 | 22.720 | 23.476 | 25.042 | 23.286 | 1'34.524 | 279,0 | 15:14'40.259 |
| 7 | 22.912 | 25.972 | 25.184 | 36.697 | 1'50.765P | 284,1 | 15:16'31.024 |
| 8 | 11'39.050 | 24.311 | 25.614 | 23.695 | 12'52.670P | | 15:29'23.694 |
| 9 | 22.896 | 23.655 | 25.052 | 23.241 | 1'34.844 | 276,2 | 15:30'58.538 |
| 10 | 22.762 | 23.622 | 24.997 | 23.148 | 1'34.529 | 279,7 | 15:32'33.067 |
| 11 | 24.265 | 23.827 | 25.736 | 36.070 | 1'49.898P | 279,0 | 15:34'22.965 |
| 12 | 3'39.745 | 24.775 | 25.858 | 23.526 | 4'53.904P | | 15:39'16.869 |

| 25° 6 M. PRASEK [1'35.863] | | | | | | | |
|----------------------------|---------------|---------------|---------------|---------------|-----------------|--------------|--------------|
| Lap | Seg.1 | Seg.2 | Seg.3 | Seg.4 | Lap Time | km/h | Local Time |
| 1 | | 25.521 | 26.101 | 24.487 | | | 15:06'47.033 |
| 2 | 27.474 | 24.359 | 25.226 | 23.620 | 1'40.679C | 279,7 | 15:08'27.712 |
| 3 | 23.451 | 24.110 | 24.997 | 23.652 | 1'36.210 | 278,3 | 15:10'03.922 |
| 4 | 23.549 | 23.913 | 25.135 | 23.695 | 1'36.292 | 277,6 | 15:11'40.214 |
| 5 | 23.460 | 24.039 | 25.098 | 23.609 | 1'36.206C | 280,4 | 15:13'16.420 |
| 6 | 23.446 | 24.472 | 24.971 | 23.678 | 1'36.567 | 277,6 | 15:14'52.987 |
| 7 | 29.807 | 24.964 | 25.754 | 5'49.526 | 7'10.051CP | 274,8 | 15:22'03.038 |
| 8 | 44.160 | 24.205 | 25.194 | 23.514 | 1'57.073P | | 15:24'00.111 |
| 9 | 23.567 | 23.882 | 24.991 | 23.723 | 1'36.163 | 275,5 | 15:25'36.274 |
| 10 | 23.422 | 23.889 | 25.562 | 9'06.546 | 10'19.419P | 276,2 | 15:35'55.693 |
| 11 | 49.648 | 26.883 | 26.748 | 24.050 | 2'07.329P | | 15:38'03.022 |
| 12 | 23.448 | 23.865 | 24.942 | 23.674 | 1'35.929 | 276,9 | 15:39'38.951 |
| 13 | 23.407 | 24.144 | 25.265 | 23.543 | 1'36.359C | 274,1 | 15:41'15.310 |
| 14 | 24.973 | 26.239 | 26.814 | 42.665 | 2'00.691P | 268,7 | 15:43'16.001 |
| 15 | 43.772 | 24.540 | 25.905 | 23.778 | 1'57.995P | | 15:45'13.996 |
| 16 | 23.422 | 23.976 | 24.917 | 23.548 | 1'35.863 | 276,9 | 15:46'49.859 |
| 17 | 23.422 | 24.004 | 25.503 | 23.713 | 1'36.642 | 277,6 | 15:48'26.501 |
| 18 | 23.665 | 24.001 | 25.756 | 24.349 | 1'37.771 | 276,9 | 15:50'04.272 |

29/07/2022 P = Pits In/Out - C = Lap Time Cancelled

These data/results cannot be reproduced, stored and/or transmitted in whole or in part by any manner of electronic, mechanical, photocopying, recording, broadcasting or otherwise now known or herein after developed without the previous express consent by the copyright owner, except for reproduction in daily press and regular printed publications on sale to the public within 60 days of the event related to those data/results and always provided that copyright symbol appears together as follows below.

© DORNA WSBK ORGANIZATION Srl 2022

Prosecco DOC Czech Round, 29-31 July 2022
Weather Report Free Practice 2nd Session
Session started 15:05 - Session ended 15:52

Air Temperature

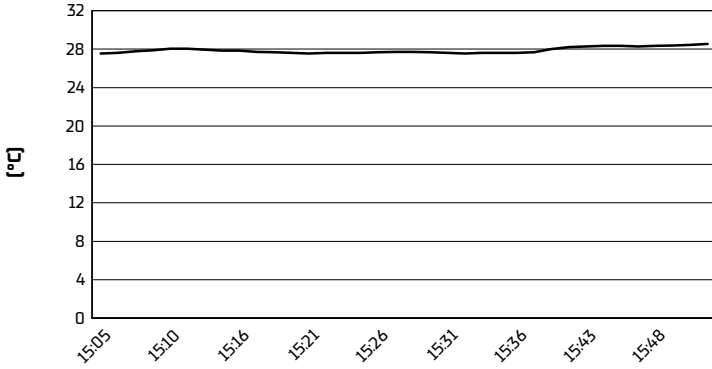

Track Temperature

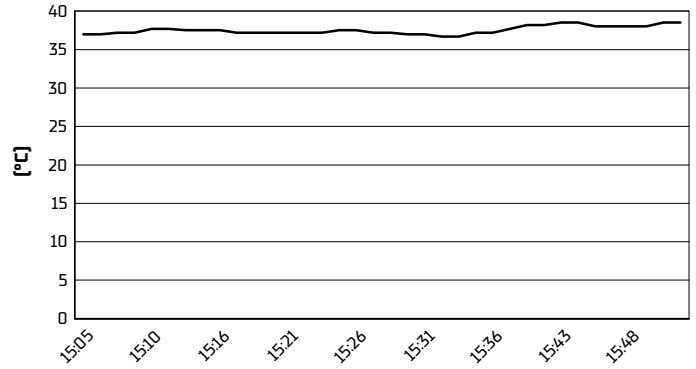

Air Pressure

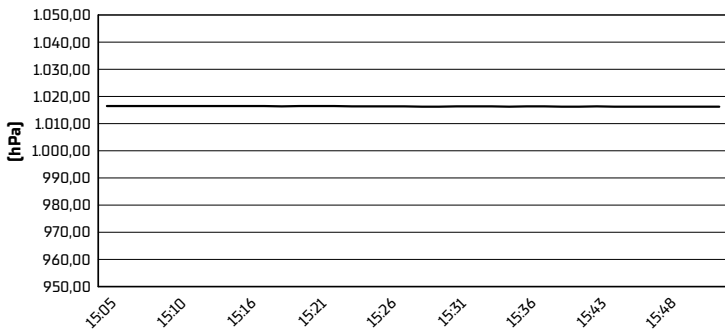

Humidity

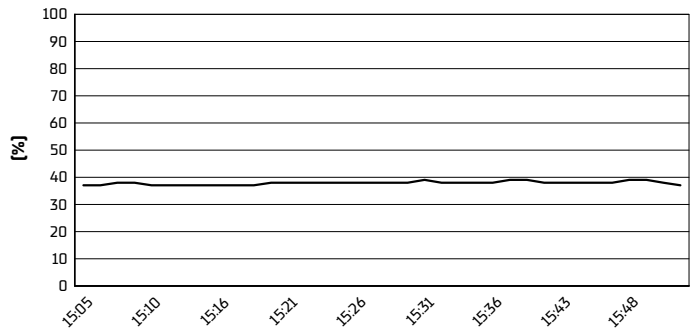

Wind Speed

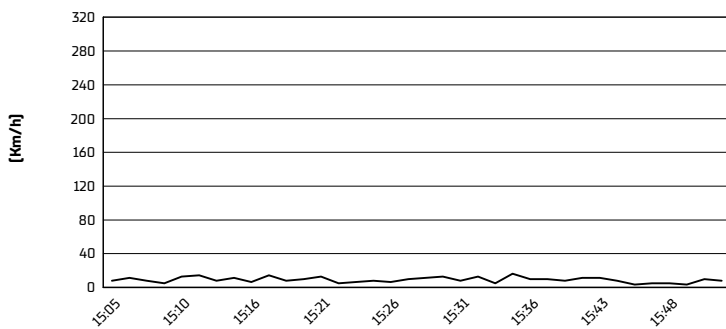

Wind Direction

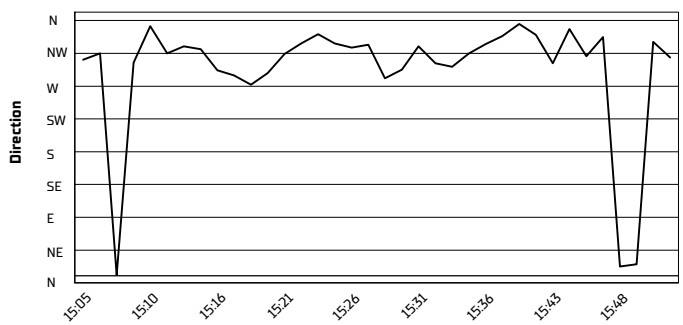

29/07/2022

These data/results cannot be reproduced, stored and/or transmitted in whole or in part by any manner of electronic, mechanical, photocopying, recording, broadcasting or otherwise now known or herein after developed without the previous express consent by the copyright owner, except for reproduction in daily press and regular printed publications on sale to the public within 60 days of the event related to those data/results and always provided that copyright symbol appears together as follows below.

© DORNA WSBK ORGANIZATION Srl 2022

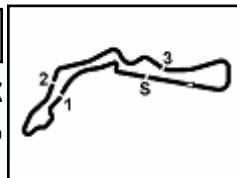

Autodrom Most 4.212 m

Prosecco DOC Czech Round, 29-31 July 2022

Best Laps & Speeds

| No. | Rider Bike | Nat | Best Lap | | FP1 | | FP2 | | | | | | | | | | | | |
|-----|--|-----|-----------------------------|-----|------------------------------------|-----|------------------------------------|-----|--|--|--|--|--|--|--|--|--|--|--|
| | | | LL | SPD | LL | SPD | LL | SPD | | | | | | | | | | | |
| 1 | 1 T. RAZGATLIOGLU Yamaha YZF R1 | TUR | 1'31.506 41 295,6 | | 1'31.928 21 290,8 | | 1'31.506 20 295,6 | | | | | | | | | | | | |
| 2 | 45 S. REDDING BMW M1000RR | GBR | 1'31.733 41 297,2 | | 1'32.721 18 293,2 | | 1'31.733 23 297,2 | | | | | | | | | | | | |
| 3 | 21 M. RINALDI Ducati Panigale V4R | ITA | 1'31.820 34 297,2 | | 1'32.381 16 297,2 | | 1'31.820 18 294,8 | | | | | | | | | | | | |
| 4 | 19 A. BAUTISTA Ducati Panigale V4R | ESP | 1'31.871 42 299,6 | | 1'32.546 22 298,0 | | 1'31.871 20 299,6 | | | | | | | | | | | | |
| 5 | 65 J. REA Kawasaki ZX-10RR | GBR | 1'31.893 37 294,0 | | 1'31.893 18 292,4 | | 1'32.039 19 294,0 | | | | | | | | | | | | |
| 6 | 76 L. BAZ BMW M1000RR | FRA | 1'32.039 41 294,0 | | 1'33.650 19 294,0 | | 1'32.039 22 292,4 | | | | | | | | | | | | |
| 7 | 55 A. LOCATELLI Yamaha YZF R1 | ITA | 1'32.102 38 294,8 | | 1'32.466 20 294,8 | | 1'32.102 18 293,2 | | | | | | | | | | | | |
| 8 | 22 A. LOWES Kawasaki ZX-10RR | GBR | 1'32.298 38 297,2 | | 1'32.693 19 294,8 | | 1'32.298 19 297,2 | | | | | | | | | | | | |
| 9 | 31 G. GERLOFF Yamaha YZF R1 | USA | 1'32.349 42 293,2 | | 1'32.349 20 293,2 | | 1'32.636 22 292,4 | | | | | | | | | | | | |
| 10 | 97 X. VIERGE Honda CBR1000 RR-R | ESP | 1'32.523 39 301,3 | | 1'33.664 20 298,0 | | 1'32.523 19 301,3 | | | | | | | | | | | | |
| 11 | 7 I. LECUONA Honda CBR1000 RR-R | ESP | 1'32.708 22 302,1 | | 1'32.708 20 296,4 | | 1'33.410 2 302,1 | | | | | | | | | | | | |
| 12 | 47 A. BASSANI Ducati Panigale V4R | ITA | 1'32.781 37 298,0 | | 1'32.781 19 296,4 | | 1'32.944 18 298,0 | | | | | | | | | | | | |
| 13 | 5 P. OETTL Ducati Panigale V4R | GER | 1'32.897 39 298,0 | | 1'33.692 20 296,4 | | 1'32.897 19 298,0 | | | | | | | | | | | | |
| 14 | 44 L. MAHIAS Kawasaki ZX-10RR | FRA | 1'33.173 35 289,3 | | 1'33.760 18 289,3 | | 1'33.173 17 288,5 | | | | | | | | | | | | |
| 15 | 50 E. LAVERTY BMW M1000RR | IRL | 1'33.231 35 296,4 | | 1'34.794 17 290,1 | | 1'33.231 18 296,4 | | | | | | | | | | | | |
| 16 | 3 K. NOZANE Yamaha YZF R1 | JPN | 1'33.366 37 288,5 | | 1'33.925 18 286,3 | | 1'33.366 19 288,5 | | | | | | | | | | | | |
| 17 | 29 L. BERNARDI Ducati Panigale V4R | SMR | 1'33.578 40 294,0 | | 1'33.753 20 294,0 | | 1'33.578 20 294,0 | | | | | | | | | | | | |
| 18 | 35 H. SYAHRIN Honda CBR1000 RR-R | MAS | 1'33.639 25 291,6 | | 1'33.639 17 288,5 | | 1'34.332 8 291,6 | | | | | | | | | | | | |
| 19 | 2 R. TAMBURINI Yamaha YZF R1 | ITA | 1'33.785 43 292,4 | | 1'34.286 22 290,1 | | 1'33.785 21 292,4 | | | | | | | | | | | | |
| 20 | 36 L. MERCADO Honda CBR1000 RR-R | ARG | 1'33.796 32 289,3 | | 1'33.796 18 287,8 | | 1'33.979 14 289,3 | | | | | | | | | | | | |
| 21 | 52 D. KONIG Kawasaki ZX-10RR | CZE | 1'33.934 34 290,1 | | 1'34.412 17 287,8 | | 1'33.934 17 290,1 | | | | | | | | | | | | |
| 22 | 23 C. PONSSON Yamaha YZF R1 | FRA | 1'33.941 38 289,3 | | 1'34.784 19 284,8 | | 1'33.941 19 289,3 | | | | | | | | | | | | |
| 23 | 10 P. HICKMAN BMW M1000RR | GBR | 1'34.125 39 290,1 | | 1'34.716 20 287,0 | | 1'34.125 19 290,1 | | | | | | | | | | | | |
| 24 | 77 R. VICKERS Kawasaki ZX-10RR | GBR | 1'34.524 30 287,8 | | 1'35.364 19 283,3 | | 1'34.524 11 287,8 | | | | | | | | | | | | |
| 25 | 6 M. PRASEK BMW M1000RR | CZE | 1'35.863 32 280,4 | | 1'36.767 15 276,8 | | 1'35.863 17 280,4 | | | | | | | | | | | | |

29/07/2022

These data/results cannot be reproduced, stored and/or transmitted in whole or in part by any manner of electronic, mechanical, photocopying, recording, broadcasting or otherwise now known or herein after developed without the previous express consent by the copyright owner, except for reproduction in daily press and regular printed publications on sale to the public within 60 days of the event related to those data/results and always provided that copyright symbol appears together as follows below.

© DORNA WSBK ORGANIZATION Srl 2022

FICR PERUGIA TIMING

