

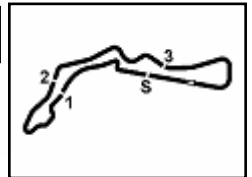

4

Yamaha R3
731/05

Autodrom Most 4.212 m

1 / 2

Prosecco DOC Czech Round, 29–31 July 2022

Results Superpole

| No. | Rider | Nat | Team | Bike | Time | Gap | Rel. | Laps | Speed | |
|-----|--------------------------|-----|---------------------------------|-----------|-----------------|-------|-------|------|---------|--------------|
| | | | | | | | | | Avg | Max |
| 1 | 37 A. PIZZOLI | ITA | Yamaha bLU cRU Italy | Yamaha R3 | 1'50.412 | | | 16 | 137,333 | 187,1 |
| 2 | 39 E. VALENTIM | BRA | AD78 Team Brasil bLU cRU | Yamaha R3 | 1'50.518 | 0.106 | 0.106 | 14 | 137,201 | 189,7 |
| 3 | 80 G. MANSO | BRA | AD78 Team Brasil bLU cRU | Yamaha R3 | 1'50.873 | 0.461 | 0.355 | 16 | 136,762 | 189,0 |
| 4 | 45 C. ROUGÉ | FRA | Z&F Gran Prix School | Yamaha R3 | 1'50.910 | 0.498 | 0.037 | 16 | 136,716 | 191,0 |
| 5 | 13 D. BERGAMINI | ITA | Soradis Yamaha MotoXracing | Yamaha R3 | 1'50.950 | 0.538 | 0.040 | 15 | 136,667 | 188,4 |
| 6 | 10 G. CARBONNEL | FRA | Yamaha bLU cRU Motor France | Yamaha R3 | 1'51.071 | 0.659 | 0.121 | 16 | 136,518 | 188,1 |
| 7 | 88 E. BURR | BRA | AD78 Team Brasil bLU cRU | Yamaha R3 | 1'51.235 | 0.823 | 0.164 | 15 | 136,317 | 187,7 |
| 8 | 69 A. MC DONALD | AUS | ProGP Racing | Yamaha R3 | 1'51.326 | 0.914 | 0.091 | 16 | 136,205 | 188,4 |
| 9 | 47 J. KUSMIERCZYK | POL | Szkopek Team | Yamaha R3 | 1'51.350 | 0.938 | 0.024 | 15 | 136,176 | 183,9 |
| 10 | 89 W. NUGROHO | INA | bLU cRU Yamaha Racing Indonesia | Yamaha R3 | 1'51.387 | 0.975 | 0.037 | 15 | 136,131 | 185,5 |
| 11 | 26 K. FONTAINHA | BRA | AD78 Team Brasil bLU cRU | Yamaha R3 | 1'51.521 | 1.109 | 0.134 | 15 | 135,967 | 186,8 |
| 12 | 55 B. CROCKFORD | GBR | Crescent Yamaha | Yamaha R3 | 1'51.550 | 1.138 | 0.029 | 16 | 135,932 | 186,8 |
| 13 | 32 K. KEANKUM | THA | Yamaha bLU cRU Thailand | Yamaha R3 | 1'51.587 | 1.175 | 0.037 | 16 | 135,887 | 187,1 |
| 14 | 42 C. GIMENEZ | ESP | ARCO MotoR University Team | Yamaha R3 | 1'51.775 | 1.363 | 0.188 | 15 | 135,658 | 182,1 |
| 15 | 46 D. NOWAK | POL | Szkopek Team | Yamaha R3 | 1'51.960 | 1.548 | 0.185 | 15 | 135,434 | 185,8 |
| 16 | 25 T. HORN | USA | American Racing Academy | Yamaha R3 | 1'52.628 | 2.216 | 0.668 | 16 | 134,631 | 185,5 |
| 17 | 11 A. OUREDNICEK | CZE | CZ Team DaFit Motoracing | Yamaha R3 | 1'52.939 | 2.527 | 0.311 | 14 | 134,260 | 186,5 |
| 18 | 62 F. JURÁNEK | CZE | Movisio Racing | Yamaha R3 | 1'53.295 | 2.883 | 0.356 | 8 | 133,838 | 187,4 |
| 19 | 56 V. GELLY | FRA | VAL56 Speed Racing | Yamaha R3 | 1'53.341 | 2.929 | 0.046 | 13 | 133,784 | 181,8 |
| 20 | 18 D. PALLADINO | ITA | Team ROC n DEA | Yamaha R3 | 1'53.942 | 3.530 | 0.601 | 14 | 133,078 | 183,3 |
| 21 | 77 M. ABDALAZIZ BINLADIN | UAE | AB Racing Team UAE | Yamaha R3 | 1'54.115 | 3.703 | 0.173 | 15 | 132,876 | 181,8 |
| 22 | 86 D. TURECEK | CZE | Yamaha MS Racing | Yamaha R3 | 1'54.843 | 4.431 | 0.728 | 15 | 132,034 | 188,1 |

Qualifying Lap Time (115% of 1'50.412): 2'06.974

| | | | | |
|-------|------------|-----|-------|------|
| AIR | Humidity: | 37% | Temp: | 28°C |
| TRACK | Condition: | Dry | Temp: | 37°C |

| | | | | | | |
|---------|-----------|-------|------|-----------|----------|--------------|
| Records | Pole | (SP) | 2021 | M.Repak | 0.000 | 0.000 |
| | Race | [RC2] | 2021 | M.Repak | 1'51.093 | 136,490 Km/h |
| | All Times | [FP] | 2022 | A.Pizzoli | 1'51.156 | 136,410 Km/h |

Start 29/07/2022 17:00 End 17:31 The results are provisional until the end of the time limit for protests and appeals and the completion of the technical checks.

These data/results cannot be reproduced, stored and/or transmitted in whole or in part by any manner of electronic, mechanical, photocopying, recording, broadcasting or otherwise now known or herein after developed without the previous express consent by the copyright owner, except for reproduction in daily press and regular printed publications on sale to the public within 60 days of the event related to those data/results and always provided that copyright symbol appears together as follows below.

© DORNA WSBK ORGANIZATION Srl 2022

PERUGIA TIMING

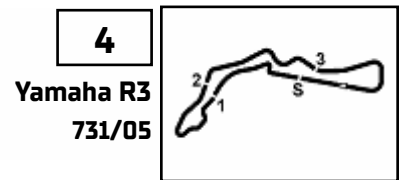

4
Yamaha R3
731/05

Autodrom Most 4.212 m

2 / 2

Prosecco DOC Czech Round, 29-31 July 2022

Results Superpole

Session Highlights

| Local Time | No. Rider | Description |
|------------|---------------------------------|--|
| 17.00.00 | | Start |
| 17.02.31 | 62 F. JURÁNEK | Current Lap Cancelled - Exceeded Track Limits - T1 |
| 17.06.10 | 47 J. KUSMIERCZYK | Current Lap Cancelled - Exceeded Track Limits - T1 |
| 17.06.21 | 69 A. MC DONALD | Current Lap Cancelled - Exceeded Track Limits - T1 |
| 17.06.23 | 77 M. ABDALAZIZ BINLADIN | Current Lap Cancelled - Exceeded Track Limits - T1 |
| 17.08.05 | 46 D. NOWAK | Current Lap Cancelled - Exceeded Track Limits - T1 |
| 17.08.09 | 55 B. CROCKFORD | Current Lap Cancelled - Exceeded Track Limits - T1 |
| 17.08.20 | 77 M. ABDALAZIZ BINLADIN | Current Lap Cancelled - Exceeded Track Limits - T1 |
| 17.08.24 | 37 A. PIZZOLI | Current Lap Cancelled - Exceeded Track Limits - T1 |
| 17.10.05 | 88 E. BURR | Current Lap Cancelled - Exceeded Track Limits - T1 |
| 17.10.11 | 69 A. MC DONALD | Current Lap Cancelled - Exceeded Track Limits - T1 |
| 17.11.59 | 25 T. HORN | Current Lap Cancelled - Exceeded Track Limits - T1 |
| 17.13.57 | 39 E. VALENTIM | Current Lap Cancelled - Exceeded Track Limits - T1 |
| 17.15.57 | 86 D. TURECEK | Current Lap Cancelled - Exceeded Track Limits - T1 |
| 17.17.44 | 69 A. MC DONALD | Current Lap Cancelled - Exceeded Track Limits - T1 |
| 17.17.55 | 77 M. ABDALAZIZ BINLADIN | Current Lap Cancelled - Exceeded Track Limits - T1 |
| 17.18.34 | 46 D. NOWAK | Current Lap Cancelled - Exceeded Track Limits - T1 |
| 17.19.39 | 37 A. PIZZOLI | Current Lap Cancelled - Exceeded Track Limits - T1 |
| 17.19.42 | 10 G. CARBONNEL | Current Lap Cancelled - Exceeded Track Limits - T1 |
| 17.21.32 | 88 E. BURR | Current Lap Cancelled - Exceeded Track Limits - T1 |
| 17.21.32 | 69 A. MC DONALD | Current Lap Cancelled - Exceeded Track Limits - T1 |
| 17.21.32 | 55 B. CROCKFORD | Current Lap Cancelled - Exceeded Track Limits - T1 |
| 17.23.04 | 13 D. BERGAMINI | Current Lap Cancelled - Exceeded Track Limits - T1 |
| 17.23.06 | 46 D. NOWAK | Current Lap Cancelled - Exceeded Track Limits - T1 |
| 17.23.28 | 55 B. CROCKFORD | Current Lap Cancelled - Exceeded Track Limits - T1 |
| 17.24.59 | 46 D. NOWAK | Current Lap Cancelled - Exceeded Track Limits - T1 |
| 17.25.19 | 25 T. HORN | Current Lap Cancelled - Exceeded Track Limits - T1 |
| 17.25.20 | 37 A. PIZZOLI | Current Lap Cancelled - Exceeded Track Limits - T1 |
| 17.25.21 | 55 B. CROCKFORD | Current Lap Cancelled - Exceeded Track Limits - T1 |
| 17.26.51 | 47 J. KUSMIERCZYK | Current Lap Cancelled - Exceeded Track Limits - T1 |
| 17.26.51 | 46 D. NOWAK | Current Lap Cancelled - Exceeded Track Limits - T1 |
| 17.27.10 | 88 E. BURR | Current Lap Cancelled - Exceeded Track Limits - T1 |
| 17.27.12 | 10 G. CARBONNEL | Current Lap Cancelled - Exceeded Track Limits - T1 |
| 17.29.41 | 86 D. TURECEK | Current Lap Cancelled - Exceeded Track Limits - T1 |
| 17.31.53 | | End Of Session |

Fastest Laps Sequence

| No. | Rider | Nat | Team | Bike | Local Time | Time | Gap | Avg |
|-----------|----------------|-----|----------------------------|-----------|--------------|-----------------|--------|---------|
| 39 | E. VALENTIM | BRA | AD78 Team Brasil bLU cRU | Yamaha R3 | 17:04'04.224 | 1'53.326 | | 133,802 |
| 47 | J. KUSMIERCZYK | POL | Szkopek Team | Yamaha R3 | 17:04'05.399 | 1'52.713 | -0.613 | 134,529 |
| 80 | G. MANSO | BRA | AD78 Team Brasil bLU cRU | Yamaha R3 | 17:04'14.837 | 1'51.843 | -0.870 | 135,576 |
| 13 | D. BERGAMINI | ITA | Soradis Yamaha MotoXracing | Yamaha R3 | 17:04'18.075 | 1'51.213 | -0.630 | 136,344 |
| 39 | E. VALENTIM | BRA | AD78 Team Brasil bLU cRU | Yamaha R3 | 17:13'44.395 | 1'50.518 | -0.695 | 137,201 |
| 37 | A. PIZZOLI | ITA | Yamaha bLU cRU Italy | Yamaha R3 | 17:19'26.400 | 1'50.471 | -0.047 | 137,260 |
| 37 | A. PIZZOLI | ITA | Yamaha bLU cRU Italy | Yamaha R3 | 17:25'07.918 | 1'50.412 | -0.059 | 137,333 |

Start 17:00 End 17:31 The results are provisional until the end of the time limit for protests and appeals and the completion of the technical checks.

These data/results cannot be reproduced, stored and/or transmitted in whole or in part by any manner of electronic, mechanical, photocopying, recording, broadcasting or otherwise now known or herein after developed without the previous express consent by the copyright owner, except for reproduction in daily press and regular printed publications on sale to the public within 60 days of the event related to those data/results and always provided that copyright symbol appears together as follows below.

© DORNA WSBK ORGANIZATION Srl 2022

PERUGIA TIMING

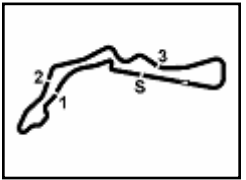
**5****Yamaha R3
731/05**

Autodrom Most 4.212 m

**Prosecco DOC Czech Round, 29–31 July 2022
Starting Grid - Race 1 (11 Laps x 4,212 km = 46,332 km)**

| | | | | | | |
|---|----|---|----|--|----|---|
| 1 | 1 | 37 PIZZOLI A. Yamaha 1'50.412 | 2 | 39 VALENTIM E. Yamaha 1'50.518 | 3 | 80 MANSO G. Yamaha 1'50.873 |
| 2 | 4 | 45 ROUGÉ C. Yamaha 1'50.910 | 5 | 13 BERGAMINI D. Yamaha 1'50.950 | 6 | 10 CARBONNEL G. Yamaha 1'51.071 |
| 3 | 7 | 88 BURR E. Yamaha 1'51.235 | 8 | 69 MC DONALD A. Yamaha 1'51.326 | 9 | 47 KUSMIERCZYK J. Yamaha 1'51.350 |
| 4 | 10 | 89 NUGROHO W. Yamaha 1'51.387 | 11 | 26 FONTAINHA K. Yamaha 1'51.521 | 12 | 55 CROCKFORD B. Yamaha 1'51.550 |
| 5 | 13 | 32 KEANKUM K. Yamaha 1'51.587 | 14 | 42 GIMENEZ C. Yamaha 1'51.775 | 15 | 46 NOWAK D. Yamaha 1'51.960 |
| 6 | 16 | 25 HORN T. Yamaha 1'52.628 | 17 | 11 OUREDNICEK A. Yamaha 1'52.939 | 18 | 62 JURÁNEK F. Yamaha 1'53.295 |
| 7 | 19 | 56 GELLY V. Yamaha 1'53.341 | 20 | 18 PALLADINO D. Yamaha 1'53.942 | 21 | 77 ABDALAZIZ BINLAD Yamaha 1'54.115 |
| 8 | 22 | 86 TURECEK D. Yamaha 1'54.843 | | | | |

N.13 (Bergamini D.) has been penalized with a ride through penalty for irresponsible rider [art. 1.21.15]

29/07/2022 The Race Director

These data/results cannot be reproduced, stored and/or transmitted in whole or in part by any manner of electronic, mechanical, photocopying, recording, broadcasting or otherwise now known or herein after developed without the previous express consent by the copyright owner, except for reproduction in daily press and regular printed publications on sale to the public within 60 days of the event related to those data/results and always provided that copyright symbol appears together as follows below. © DORNA WSBK ORGANIZATION Srl 2022

PERUGIA TIMING

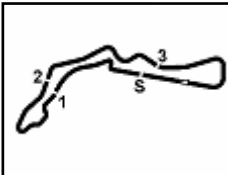

6.1

Yamaha R3
731/05

Autodrom Most 4.212 m

Prosecco DOC Czech Round, 29-31 July 2022

Best Sector & Speed Superpole

| BEST LAP | | |
|----------|--------------------------|--------------------|
| 1 | 37 A. PIZZOLI | Yamaha R3 1'50.412 |
| 2 | 39 E. VALENTIM | Yamaha R3 1'50.518 |
| 3 | 80 G. MANSO | Yamaha R3 1'50.873 |
| 4 | 45 C. ROUGÉ | Yamaha R3 1'50.910 |
| 5 | 13 D. BERGAMINI | Yamaha R3 1'50.950 |
| 6 | 10 G. CARBONNEL | Yamaha R3 1'51.071 |
| 7 | 88 E. BURR | Yamaha R3 1'51.235 |
| 8 | 69 A. MC DONALD | Yamaha R3 1'51.326 |
| 9 | 47 J. KUSMIERCZYK | Yamaha R3 1'51.350 |
| 10 | 89 W. NUGROHO | Yamaha R3 1'51.387 |
| 11 | 26 K. FONTAINHA | Yamaha R3 1'51.521 |
| 12 | 55 B. CROCKFORD | Yamaha R3 1'51.550 |
| 13 | 32 K. KEANKUM | Yamaha R3 1'51.587 |
| 14 | 42 C. GIMENEZ | Yamaha R3 1'51.775 |
| 15 | 46 D. NOWAK | Yamaha R3 1'51.960 |
| 16 | 25 T. HORN | Yamaha R3 1'52.628 |
| 17 | 11 A. OUREDNIČEK | Yamaha R3 1'52.939 |
| 18 | 62 F. JURÁNEK | Yamaha R3 1'53.295 |
| 19 | 56 V. GELLY | Yamaha R3 1'53.341 |
| 20 | 18 D. PALLADINO | Yamaha R3 1'53.942 |
| 21 | 77 M. ABDALAZIZ BINLADIN | Yamaha R3 1'54.115 |
| 22 | 86 D. TURECEK | Yamaha R3 1'54.843 |

| SPEED | | |
|-------|--------------------------|-----------------|
| 1 | 45 C. ROUGÉ | Yamaha R3 191,0 |
| 2 | 39 E. VALENTIM | Yamaha R3 189,7 |
| 3 | 80 G. MANSO | Yamaha R3 189,0 |
| 4 | 13 D. BERGAMINI | Yamaha R3 188,4 |
| 5 | 69 A. MC DONALD | Yamaha R3 188,4 |
| 6 | 86 D. TURECEK | Yamaha R3 188,1 |
| 7 | 10 G. CARBONNEL | Yamaha R3 188,1 |
| 8 | 88 E. BURR | Yamaha R3 187,7 |
| 9 | 62 F. JURÁNEK | Yamaha R3 187,4 |
| 10 | 37 A. PIZZOLI | Yamaha R3 187,1 |
| 11 | 32 K. KEANKUM | Yamaha R3 187,1 |
| 12 | 55 B. CROCKFORD | Yamaha R3 186,8 |
| 13 | 26 K. FONTAINHA | Yamaha R3 186,8 |
| 14 | 11 A. OUREDNIČEK | Yamaha R3 186,5 |
| 15 | 46 D. NOWAK | Yamaha R3 185,8 |
| 16 | 89 W. NUGROHO | Yamaha R3 185,5 |
| 17 | 25 T. HORN | Yamaha R3 185,5 |
| 18 | 47 J. KUSMIERCZYK | Yamaha R3 183,9 |
| 19 | 18 D. PALLADINO | Yamaha R3 183,3 |
| 20 | 42 C. GIMENEZ | Yamaha R3 182,1 |
| 21 | 56 V. GELLY | Yamaha R3 181,8 |
| 22 | 77 M. ABDALAZIZ BINLADIN | Yamaha R3 181,8 |

| SEG. 1 | | SEG. 2 | | SEG. 3 | | SEG. 4 | |
|--------|-------------------------------|--------|-------------------------------|--------|-------------------------------|--------|-------------------------------|
| 1 | 89 W. NUGROHO 28.300 | 1 | 37 A. PIZZOLI 26.796 | 1 | 37 A. PIZZOLI 27.029 | 1 | 39 E. VALENTIM 27.406 |
| 2 | 80 G. MANSO 28.331 | 2 | 89 W. NUGROHO 26.882 | 2 | 10 G. CARBONNEL 27.141 | 2 | 80 G. MANSO 27.695 |
| 3 | 37 A. PIZZOLI 28.395 | 3 | 13 D. BERGAMINI 26.933 | 3 | 26 K. FONTAINHA 27.219 | 3 | 32 K. KEANKUM 27.737 |
| 4 | 39 E. VALENTIM 28.410 | 4 | 46 D. NOWAK 26.975 | 4 | 80 G. MANSO 27.221 | 4 | 37 A. PIZZOLI 27.738 |
| 5 | 45 C. ROUGÉ 28.434 | 5 | 39 E. VALENTIM 26.979 | 5 | 13 D. BERGAMINI 27.237 | 5 | 45 C. ROUGÉ 27.754 |
| 6 | 47 J. KUSMIERCZYK 28.507 | 6 | 80 G. MANSO 26.985 | 6 | 88 E. BURR 27.273 | 6 | 26 K. FONTAINHA 27.801 |
| 7 | 13 D. BERGAMINI 28.512 | 7 | 42 C. GIMENEZ 27.009 | 7 | 55 B. CROCKFORD 27.274 | 7 | 69 A. MC DONALD 27.838 |
| 8 | 69 A. MC DONALD 28.569 | 8 | 45 C. ROUGÉ 27.027 | 8 | 47 J. KUSMIERCZYK 27.292 | 8 | 10 G. CARBONNEL 27.844 |
| 9 | 32 K. KEANKUM 28.675 | 9 | 32 K. KEANKUM 27.043 | 9 | 69 A. MC DONALD 27.314 | 9 | 13 D. BERGAMINI 27.863 |
| 10 | 42 C. GIMENEZ 28.702 | 10 | 10 G. CARBONNEL 27.077 | 10 | 39 E. VALENTIM 27.327 | 10 | 55 B. CROCKFORD 27.914 |
| 11 | 26 K. FONTAINHA 28.732 | 11 | 26 K. FONTAINHA 27.091 | 11 | 45 C. ROUGÉ 27.338 | 11 | 89 W. NUGROHO 27.929 |
| 12 | 88 E. BURR 28.742 | 12 | 47 J. KUSMIERCZYK 27.099 | 12 | 42 C. GIMENEZ 27.436 | 12 | 88 E. BURR 27.947 |
| 13 | 46 D. NOWAK 28.753 | 13 | 88 E. BURR 27.142 | 13 | 46 D. NOWAK 27.502 | 13 | 25 T. HORN 28.025 |
| 14 | 11 A. OUREDNIČEK 28.831 | 14 | 56 V. GELLY 27.149 | 14 | 32 K. KEANKUM 27.586 | 14 | 42 C. GIMENEZ 28.043 |
| 15 | 10 G. CARBONNEL 28.831 | 15 | 69 A. MC DONALD 27.215 | 15 | 89 W. NUGROHO 27.639 | 15 | 47 J. KUSMIERCZYK 28.062 |
| 16 | 25 T. HORN 28.864 | 16 | 55 B. CROCKFORD 27.235 | 16 | 25 T. HORN 27.699 | 16 | 46 D. NOWAK 28.239 |
| 17 | 55 B. CROCKFORD 28.926 | 17 | 11 A. OUREDNIČEK 27.458 | 17 | 62 F. JURÁNEK 27.813 | 17 | 56 V. GELLY 28.249 |
| 18 | 62 F. JURÁNEK 29.051 | 18 | 25 T. HORN 27.473 | 18 | 11 A. OUREDNIČEK 27.876 | 18 | 11 A. OUREDNIČEK 28.390 |
| 19 | 18 D. PALLADINO 29.207 | 19 | 77 M. ABDALAZIZ BINLAD 27.594 | 19 | 86 D. TURECEK 27.969 | 19 | 62 F. JURÁNEK 28.402 |
| 20 | 77 M. ABDALAZIZ BINLAD 29.210 | 20 | 62 F. JURÁNEK 27.595 | 20 | 18 D. PALLADINO 27.985 | 20 | 77 M. ABDALAZIZ BINLAD 28.527 |
| 21 | 86 D. TURECEK 29.269 | 21 | 18 D. PALLADINO 27.689 | 21 | 56 V. GELLY 28.087 | 21 | 86 D. TURECEK 28.530 |
| 22 | 56 V. GELLY 29.337 | 22 | 86 D. TURECEK 28.002 | 22 | 77 M. ABDALAZIZ BINLAD 28.417 | 22 | 18 D. PALLADINO 28.578 |

29/07/2022

These data/results cannot be reproduced, stored and/or transmitted in whole or in part by any manner of electronic, mechanical, photocopying, recording, broadcasting or otherwise now known or herein after developed without the previous express consent by the copyright owner, except for reproduction in daily press and regular printed publications on sale to the public within 60 days of the event related to those data/results and always provided that copyright symbol appears together as follows below.

© DORNA WSBK ORGANIZATION Srl 2022

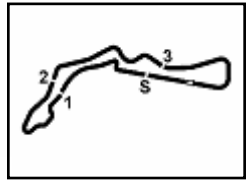

6.2

Yamaha R3
731/05

Autodrom Most 4.212 m

Prosecco DOC Czech Round, 29-31 July 2022

Ideal Time Superpole

| No. | Rider | Nat | Bike | Seg. 1 | Seg. 2 | Seg. 3 | Seg. 4 | Ideal Time | | |
|---------------------------|------------------------|-----|-----------|-------------------------|-------------------------|-------------------------|------------------|-----------------------------|------|-------|
| | | | | Diff. 1 | Diff. 2 | Diff. 3 | Diff. 4 | Best Lap | Pos. | Diff. |
| 1 | 37 A. PIZZOLI | ITA | Yamaha R3 | 28.395 +0.257 | 26.796 +0.066 | 27.029 +0.131 | 27.738 | 1'49.958 1'50.412 | 1 | 0.454 |
| 2 | 39 E. VALENTIM | BRA | Yamaha R3 | 28.410 | 26.979 +0.073 | 27.327 +0.323 | 27.406 | 1'50.122 1'50.518 | 2 | 0.396 |
| 3 | 80 G. MANSO | BRA | Yamaha R3 | 28.331 +0.398 | 26.985 +0.243 | 27.221 | 27.695 | 1'50.232 1'50.873 | 3 | 0.641 |
| 4 | 13 D. BERGAMINI | ITA | Yamaha R3 | 28.512 +0.017 | 26.933 +0.030 | 27.237 +0.171 | 27.863 +0.187 | 1'50.545 1'50.950 | 5 | 0.405 |
| 5 | 45 C. ROUGÉ | FRA | Yamaha R3 | 28.434 +0.281 | 27.027 +0.049 | 27.338 | 27.754 +0.027 | 1'50.553 1'50.910 | 4 | 0.357 |
| 6 | 89 W. NUGROHO | INA | Yamaha R3 | 28.300 +0.530 | 26.882 | 27.639 +0.107 | 27.929 | 1'50.750 1'51.387 | 10 | 0.637 |
| 7 | 26 K. FONTAINHA | BRA | Yamaha R3 | 28.732 +0.117 | 27.091 +0.226 | 27.219 | 27.801 +0.335 | 1'50.843 1'51.521 | 11 | 0.678 |
| 8 | 10 G. CARBONNEL | FRA | Yamaha R3 | 28.831 +0.136 | 27.077 | 27.141 | 27.844 +0.042 | 1'50.893 1'51.071 | 6 | 0.178 |
| 9 | 69 A. MC DONALD | AUS | Yamaha R3 | 28.569 +0.113 | 27.215 +0.277 | 27.314 | 27.838 | 1'50.936 1'51.326 | 8 | 0.390 |
| 10 | 47 J. KUSMIERCZYK | POL | Yamaha R3 | 28.507 +0.390 | 27.099 | 27.292 | 28.062 | 1'50.960 1'51.350 | 9 | 0.390 |
| 11 | 32 K. KEANKUM | THA | Yamaha R3 | 28.675 +0.208 | 27.043 +0.325 | 27.586 +0.013 | 27.737 | 1'51.041 1'51.587 | 13 | 0.546 |
| 12 | 88 E. BURR | BRA | Yamaha R3 | 28.742 | 27.142 | 27.273 +0.131 | 27.947 | 1'51.104 1'51.235 | 7 | 0.131 |
| 13 | 42 C. GIMENEZ | ESP | Yamaha R3 | 28.702 +0.152 | 27.009 +0.124 | 27.436 +0.166 | 28.043 +0.143 | 1'51.190 1'51.775 | 14 | 0.585 |
| 14 | 55 B. CROCKFORD | GBR | Yamaha R3 | 28.926 +0.157 | 27.235 | 27.274 | 27.914 +0.044 | 1'51.349 1'51.550 | 12 | 0.201 |
| 15 | 46 D. NOWAK | POL | Yamaha R3 | 28.753 | 26.975 +0.379 | 27.502 +0.050 | 28.239 +0.062 | 1'51.469 1'51.960 | 15 | 0.491 |
| 16 | 25 T. HORN | USA | Yamaha R3 | 28.864 | 27.473 +0.073 | 27.699 +0.244 | 28.025 +0.250 | 1'52.061 1'52.628 | 16 | 0.567 |
| 17 | 11 A. OUREDNIČEK | CZE | Yamaha R3 | 28.831 +0.047 | 27.458 +0.337 | 27.876 | 28.390 | 1'52.555 1'52.939 | 17 | 0.384 |
| 18 | 56 V. GELLY | FRA | Yamaha R3 | 29.337 +0.321 | 27.149 +0.198 | 28.087 | 28.249 | 1'52.822 1'53.341 | 19 | 0.519 |
| 19 | 62 F. JURÁNEK | CZE | Yamaha R3 | 29.051 | 27.595 +0.203 | 27.813 +0.231 | 28.402 | 1'52.861 1'53.295 | 18 | 0.434 |
| 20 | 18 D. PALLADINO | ITA | Yamaha R3 | 29.207 +0.284 | 27.689 | 27.985 | 28.578 +0.199 | 1'53.459 1'53.942 | 20 | 0.483 |
| 21 | 77 M. ABDALAZIZ BINLAD | UAE | Yamaha R3 | 29.210 +0.162 | 27.594 +0.101 | 28.417 +0.063 | 28.527 +0.041 | 1'53.748 1'54.115 | 21 | 0.367 |
| 22 | 86 D. TURECEK | CZE | Yamaha R3 | 29.269 | 28.002 +0.128 | 27.969 +0.934 | 28.530 +0.011 | 1'53.770 1'54.843 | 22 | 1.073 |
| Overall Ideal Time | | | | 28.300 | 26.796 | 27.029 | 27.406 | 1'49.531 | | |

29/07/2022

These data/results cannot be reproduced, stored and/or transmitted in whole or in part by any manner of electronic, mechanical, photocopying, recording, broadcasting or otherwise now known or herein after developed without the previous express consent by the copyright owner, except for reproduction in daily press and regular printed publications on sale to the public within 60 days of the event related to those data/results and always provided that copyright symbol appears together as follows below.

© DORNA WSBK ORGANIZATION Srl 2022

PERUGIA TIMING

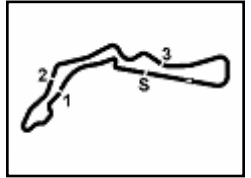
**6.3****Yamaha R3
731/05**

Autodrom Most 4.212 m

3 / 4

**Prosecco DOC Czech Round, 29-31 July 2022
Chronological Analysis Superpole****14° 42 C. GIMENEZ (1'51.775)**

| Lap | Seg.1 | Seg.2 | Seg.3 | Seg.4 | Lap Time | km/h | Local Time |
|-----|---------------|---------------|---------------|---------------|-----------------|--------------|--------------|
| 1 | | | | | | | 17:00'13.646 |
| 2 | 50.372 | 29.667 | 29.788 | 28.986 | 2'18.813P | | 17:02'32.459 |
| 3 | 29.666 | 27.816 | 27.991 | 28.605 | 1'54.078 | 178,2 | 17:04'26.537 |
| 4 | 29.562 | 27.661 | 27.614 | 28.475 | 1'53.312 | 173,4 | 17:06'19.849 |
| 5 | 29.153 | 27.712 | 27.770 | 28.413 | 1'53.048 | 181,2 | 17:08'12.897 |
| 6 | 29.591 | 28.728 | 29.204 | 28.626 | 1'56.149 | 177,4 | 17:10'09.046 |
| 7 | 29.190 | 27.146 | 27.436 | 28.043 | 1'51.815 | 177,1 | 17:12'00.861 |
| 8 | 28.702 | 27.197 | 27.542 | 28.351 | 1'51.792 | 182,1 | 17:13'52.653 |
| 9 | 28.854 | 27.133 | 27.602 | 28.186 | 1'51.775 | 180,9 | 17:15'44.428 |
| 10 | 28.940 | 27.233 | 28.149 | 48.525 | 2'12.847P | 180,3 | 17:17'57.275 |
| 11 | 1'31.378 | 30.904 | 30.843 | 29.577 | 3'02.702P | | 17:20'59.977 |
| 12 | 28.994 | 27.739 | 27.689 | 28.087 | 1'52.509 | 178,2 | 17:22'52.486 |
| 13 | 28.861 | 27.105 | 27.737 | 28.362 | 1'52.065 | 181,8 | 17:24'44.551 |
| 14 | 29.075 | 28.582 | 28.175 | 28.701 | 1'54.533 | 176,5 | 17:26'39.084 |
| 15 | 28.918 | 27.575 | 29.163 | 30.860 | 1'56.516 | 181,2 | 17:28'35.600 |
| 16 | 29.104 | 27.009 | 27.652 | 28.433 | 1'52.198 | 176,8 | 17:30'27.798 |

15° 46 D. NOWAK (1'51.960)

| Lap | Seg.1 | Seg.2 | Seg.3 | Seg.4 | Lap Time | km/h | Local Time |
|-----|---------------|---------------|---------------|---------------|-----------------|--------------|--------------|
| 1 | | | | | | | 16:59'59.300 |
| 2 | 49.239 | 27.514 | 27.683 | 28.239 | 2'12.675P | | 17:02'11.975 |
| 3 | 29.219 | 27.641 | 28.257 | 29.074 | 1'54.191 | 182,4 | 17:04'06.166 |
| 4 | 30.318 | 27.368 | 27.532 | 28.283 | 1'53.501 | 160,6 | 17:05'59.667 |
| 5 | 29.227 | 26.975 | 27.502 | 28.389 | 1'52.093 | 183,3 | 17:07'51.760 |
| 6 | 35.663 | 35.044 | 29.379 | 28.532 | 2'08.618C | 180,6 | 17:10'00.378 |
| 7 | 29.780 | 27.508 | 28.394 | 42.198 | 2'07.880P | 185,8 | 17:12'08.258 |
| 8 | 1'04.527 | 27.320 | 28.585 | 28.468 | 2'28.900P | | 17:14'37.158 |
| 9 | 29.059 | 27.130 | 27.639 | 28.271 | 1'52.099 | 180,3 | 17:16'29.257 |
| 10 | 29.045 | 27.201 | 27.741 | 28.313 | 1'52.300 | 178,5 | 17:18'21.557 |
| 11 | 34.503 | 27.339 | 28.247 | 28.399 | 1'58.488C | 177,4 | 17:20'20.045 |
| 12 | 29.689 | 27.365 | 27.987 | 41.391 | 2'06.432P | 179,1 | 17:22'26.477 |
| 13 | 57.334 | 27.268 | 27.598 | 28.239 | 2'20.439CP | | 17:24'46.916 |
| 14 | 28.283 | 27.473 | 27.355 | 28.197 | 1'51.308C | 182,1 | 17:26'38.224 |
| 15 | 34.483 | 27.517 | 27.832 | 31.602 | 2'01.434C | 176,5 | 17:28'39.658 |
| 16 | 28.753 | 27.354 | 27.552 | 28.301 | 1'51.960 | 180,6 | 17:30'31.618 |

16° 25 T. HORN (1'52.628)

| Lap | Seg.1 | Seg.2 | Seg.3 | Seg.4 | Lap Time | km/h | Local Time |
|-----|---------------|---------------|---------------|---------------|-----------------|--------------|--------------|
| 1 | | | | | | | 16:59'56.276 |
| 2 | 53.600 | 28.318 | 28.477 | 29.099 | 2'19.494P | | 17:02'15.770 |
| 3 | 29.660 | 27.860 | 27.987 | 28.399 | 1'53.906 | 177,7 | 17:04'09.676 |
| 4 | 29.560 | 27.590 | 28.143 | 28.606 | 1'53.899 | 181,8 | 17:06'03.575 |
| 5 | 29.291 | 27.715 | 27.939 | 28.228 | 1'53.173 | 180,6 | 17:07'56.748 |
| 6 | 29.122 | 27.750 | 28.090 | 28.728 | 1'53.690 | 184,9 | 17:09'50.438 |
| 7 | 30.369 | 28.241 | 28.700 | 28.753 | 1'56.063 | 175,9 | 17:11'46.501 |
| 8 | 36.276 | 27.580 | 28.524 | 28.611 | 2'00.991C | 175,1 | 17:13'47.492 |
| 9 | 28.864 | 27.546 | 27.943 | 28.275 | 1'52.628 | 185,5 | 17:15'40.120 |
| 10 | 29.140 | 27.530 | 28.201 | 28.715 | 1'53.586 | 181,8 | 17:17'33.706 |
| 11 | 29.265 | 27.591 | 28.634 | 28.089 | 1'53.579 | 177,7 | 17:19'27.285 |
| 12 | 29.331 | 27.473 | 27.719 | 28.443 | 1'52.966 | 180,0 | 17:21'20.251 |
| 13 | 29.179 | 27.548 | 28.180 | 28.025 | 1'52.932 | 178,8 | 17:23'13.183 |
| 14 | 29.600 | 27.766 | 27.699 | 28.091 | 1'53.156 | 181,5 | 17:25'06.339 |
| 15 | 34.520 | 28.760 | 28.185 | 28.915 | 2'00.380C | 185,5 | 17:27'06.719 |
| 16 | 29.420 | 28.130 | 28.442 | 28.862 | 1'54.854 | 177,7 | 17:29'01.573 |
| 17 | 30.178 | 28.251 | 29.001 | 29.335 | 1'56.765 | 177,4 | 17:30'58.338 |

17° 11 A. OUREDNICEK (1'52.939)

| Lap | Seg.1 | Seg.2 | Seg.3 | Seg.4 | Lap Time | km/h | Local Time |
|-----|--------|--------|--------|--------|-----------|------|--------------|
| 1 | | | | | | | 17:00'09.195 |
| 2 | 51.429 | 29.087 | 28.991 | 29.316 | 2'18.823P | | 17:02'28.018 |

29/07/2022 P = Pits In/Out - C = Lap Time Cancelled

These data/results cannot be reproduced, stored and/or transmitted in whole or in part by any manner of electronic, mechanical, photocopying, recording, broadcasting or otherwise now known or herein after developed without the previous express consent by the copyright owner, except for reproduction in daily press and regular printed publications on sale to the public within 60 days of the event related to those data/results and always provided that copyright symbol appears together as follows below.

© DORNA WSBK ORGANIZATION Srl 2022

| | | | | | | | |
|----|---------------|---------------|---------------|---------------|-----------------|--------------|--------------|
| 3 | 29.740 | 28.400 | 28.768 | 29.267 | 1'56.175 | 180,9 | 17:04'24.193 |
| 4 | 29.666 | 28.210 | 28.419 | 29.057 | 1'55.352 | 178,5 | 17:06'19.545 |
| 5 | 29.321 | 27.698 | 28.289 | 28.450 | 1'53.758 | 179,7 | 17:08'13.303 |
| 6 | 29.367 | 28.082 | 28.162 | 28.730 | 1'54.341 | 184,6 | 17:10'07.644 |
| 7 | 29.196 | 27.792 | 27.927 | 28.591 | 1'53.506 | 180,9 | 17:12'01.150 |
| 8 | 28.878 | 27.795 | 27.876 | 28.390 | 1'52.939 | 186,5 | 17:13'54.089 |
| 9 | 28.831 | 27.458 | 28.292 | 28.674 | 1'53.255 | 185,8 | 17:15'47.344 |
| 10 | 29.329 | 28.110 | 28.833 | 49.117 | 2'15.389P | 183,9 | 17:18'02.733 |
| 11 | 3'56.340 | 29.566 | 29.090 | 29.457 | 5'24.453P | | 17:23'27.186 |
| 12 | 29.447 | 28.483 | 28.755 | 28.949 | 1'55.634 | 181,8 | 17:25'22.820 |
| 13 | 29.566 | 28.119 | 28.494 | 28.790 | 1'54.969 | 180,6 | 17:27'17.789 |
| 14 | 29.730 | 28.116 | 28.624 | 28.735 | 1'55.205 | 179,7 | 17:29'12.994 |
| 15 | 29.384 | 27.862 | 28.558 | 29.132 | 1'54.936 | 182,4 | 17:31'07.930 |

18° 62 F. JURÁNEK (1'53.295)

| Lap | Seg.1 | Seg.2 | Seg.3 | Seg.4 | Lap Time | km/h | Local Time |
|-----|---------------|---------------|---------------|---------------|-----------------|--------------|--------------|
| 1 | | | | | | | 17:00'03.435 |
| 2 | 49.008 | 28.604 | 28.562 | 28.881 | 2'15.055P | | 17:02'18.490 |
| 3 | 31.235 | 27.846 | 28.239 | 28.717 | 1'56.037C | 180,9 | 17:04'14.527 |
| 4 | 29.148 | 27.860 | 28.392 | 28.726 | 1'54.126 | 181,2 | 17:06'08.653 |
| 5 | 29.070 | 27.713 | 28.042 | 28.979 | 1'53.804 | 184,3 | 17:08'02.457 |
| 6 | 29.302 | 27.595 | 28.978 | 29.101 | 1'54.976 | 177,7 | 17:09'57.433 |
| 7 | 29.051 | 27.798 | 28.044 | 28.402 | 1'53.295 | 187,4 | 17:11'50.728 |
| 8 | 29.122 | 27.675 | 27.813 | 28.909 | 1'53.519 | 182,1 | 17:13'44.247 |
| 9 | 29.446 | 27.761 | 28.533 | 53.640 | 2'19.380P | 180,9 | 17:16'03.627 |

19° 56 V. GELLY (1'53.341)

| Lap | Seg.1 | Seg.2 | Seg.3 | Seg.4 | Lap Time | km/h | Local Time |
|-----|---------------|---------------|---------------|---------------|-----------------|--------------|--------------|
| 1 | | 29.415 | 29.542 | 29.875 | | | 17:02'09.009 |
| 2 | 30.683 | 28.576 | 29.068 | 29.192 | 1'57.519 | 174,2 | 17:04'06.528 |
| 3 | 29.855 | 27.647 | 28.292 | 29.283 | 1'55.077 | 178,8 | 17:06'01.605 |
| 4 | 29.739 | 27.807 | 28.371 | 29.061 | 1'54.978 | 179,1 | 17:07'56.583 |
| 5 | 30.009 | 27.838 | 28.493 | 51.212 | 2'17.552P | 180,0 | 17:10'14.135 |
| 6 | 2'04.818 | 30.825 | 28.950 | 28.702 | 3'33.295P | | 17:13'47.430 |
| 7 | 29.575 | 27.388 | 28.089 | 28.851 | 1'53.903 | 181,5 | 17:15'41.333 |
| 8 | 29.610 | 27.651 | 28.122 | 29.029 | 1'54.412 | 181,8 | 17:17'35.745 |
| 9 | 29.481 | 27.411 | 28.230 | 28.563 | 1'53.685 | 177,7 | 17:19'29.430 |
| 10 | 29.774 | 27.543 | 28.253 | 28.477 | 1'54.047 | 178,5 | 17:21'23.477 |
| 11 | 29.337 | 27.149 | 28.644 | 28.507 | 1'53.637 | 178,5 | 17:23'17.114 |
| 12 | 29.805 | 27.346 | 28.342 | 48.598 | 2'14.091P | 179,4 | 17:25'31.205 |
| 13 | 1'52.723 | 28.151 | 28.573 | 28.831 | 3'18.278P | | 17:28'49.483 |
| 14 | 29.658 | 27.347 | 28.087 | 28.249 | 1'53.341 | 178,2 | 17:30'42.824 |

20° 18 D. PALLADINO (1'53.942)

| Lap | Seg.1 | Seg.2 | Seg.3 | Seg.4 | Lap Time | km/h | Local Time |
|-----|---------------|---------------|---------------|---------------|-----------------|--------------|--------------|
| 1 | | 29.755 | 29.353 | 29.471 | | | 17:02'09.450 |
| 2 | 29.949 | 28.466 | 28.690 | 28.888 | 1'55.993 | 180,0 | 17:04'05.443 |
| 3 | 29.481 | 28.095 | 28.329 | 28.924 | 1'54.829 | 177,1 | 17:06'00.272 |
| 4 | 29.618 | 28.223 | 28.697 | 29.044 | 1'55.582 | 182,1 | 17:07'55.854 |
| 5 | 30.943 | 32.008 | 29.008 | 29.375 | 2'01.334 | 177,4 | 17:09'57.188 |
| 6 | 29.786 | 28.632 | 29.075 | 28.686 | 1'56.179 | 177,1 | 17:11'53.367 |
| 7 | 29.789 | 28.204 | 28.302 | 28.854 | 1'55.149 | 179,1 | 17:13'48.516 |
| 8 | 29.222 | 27.983 | 28.555 | 28.728 | 1'54.488 | 183,3 | 17:15'43.004 |
| 9 | 29.328 | 27.872 | 28.429 | 28.600 | 1'54.229 | 179,1 | 17:17'37.233 |
| 10 | 30.334 | 31.267 | 29.756 | 45.496 | 2'16.853P | 180,9 | 17:19'54.086 |
| 11 | 2'04.856 | 29.377 | 29.311 | 31.596 | 3'35.140P | | 17:23'29.226 |
| 12 | 29.489 | 28.260 | 28.384 | 28.824 | 1'54.957 | 179,1 | 17:25'24.183 |
| 13 | 29.207 | 27.945 | 28.218 | 28.578 | 1'53.948 | 180,6 | 17:27'18.131 |
| 14 | 29.214 | 27.900 | 28.489 | 28.799 | 1'54.402 | 183,0 | 17:29'12.533 |
| 15 | 29.491 | 27.689 | 27.985 | 28.777 | 1'53.942 | 174,0 | 17:31'06.475 |

21° 77 M. ABDALAZIZ BINLADIN (1'54.115)

| Lap | Seg.1 | Seg.2 | Seg.3 | Seg.4 | Lap Time | km/h | Local Time |
|-----|-------|-------|-------|-------|----------|------|------------|
| 1 | | | | | | | |

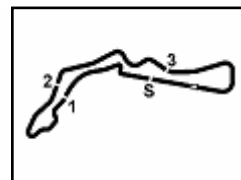
**6.3**Yamaha R3
731/05

Autodrom Most 4.212 m

4 / 4

**Prosecco DOC Czech Round, 29-31 July 2022
Chronological Analysis Superpole**

| | | | | | | | | |
|----|---------------|---------------|---------------|---------------|-----------------|--------------|--|--------------|
| 1 | | | | | | | | 16:59'52.742 |
| 2 | 58.245 | 28.765 | 28.791 | 29.236 | 2'25.037P | | | 17:02'17.779 |
| 3 | 30.057 | 28.434 | 29.083 | 29.498 | 1'57.072 | 178,5 | | 17:04'14.851 |
| 4 | 30.057 | 28.011 | 28.609 | 29.136 | 1'55.813 | 181,8 | | 17:06'10.664 |
| 5 | 31.117 | 27.803 | 28.996 | 28.797 | 1'56.713C | 179,7 | | 17:08'07.377 |
| 6 | 29.567 | 28.242 | 28.858 | 28.614 | 1'55.281C | 180,3 | | 17:10'02.658 |
| 7 | 29.623 | 28.031 | 28.727 | 28.527 | 1'54.908 | 179,7 | | 17:11'57.566 |
| 8 | 29.596 | 27.813 | 28.692 | 29.120 | 1'55.221 | 180,3 | | 17:13'52.787 |
| 9 | 29.210 | 27.915 | 28.442 | 28.667 | 1'54.234 | 177,4 | | 17:15'47.021 |
| 10 | 29.325 | 28.079 | 28.657 | 28.930 | 1'54.991 | 181,5 | | 17:17'42.012 |
| 11 | 31.332 | 28.340 | 29.166 | 47.396 | 2'16.234CP | 177,4 | | 17:19'58.246 |
| 12 | 2'01.099 | 29.549 | 28.973 | 28.882 | 3'28.503P | | | 17:23'26.749 |
| 13 | 29.623 | 28.491 | 28.525 | 29.026 | 1'55.665 | 177,9 | | 17:25'22.414 |
| 14 | 29.372 | 27.695 | 28.480 | 28.568 | 1'54.115 | 177,9 | | 17:27'16.529 |
| 15 | 29.698 | 27.594 | 28.417 | 28.819 | 1'54.528 | 178,2 | | 17:29'11.057 |
| 16 | 29.426 | 27.874 | 28.827 | 29.160 | 1'55.287 | 175,9 | | 17:31'06.344 |

22° 86 D. TURECEK (1'54.843)

| Lap | Seg.1 | Seg.2 | Seg.3 | Seg.4 | Lap Time | km/h | Local Time |
|-----|---------------|---------------|---------------|---------------|-----------------|--------------|--------------|
| 1 | | | | | | | 17:00'00.632 |
| 2 | 51.609 | 29.016 | 28.789 | 28.792 | 2'18.206P | | 17:02'18.838 |
| 3 | 29.515 | 28.388 | 28.818 | 28.876 | 1'55.597 | 183,0 | 17:04'14.435 |
| 4 | 30.169 | 28.150 | 27.969 | 28.565 | 1'54.853 | 177,1 | 17:06'09.288 |
| 5 | 29.625 | 28.002 | 28.892 | 28.793 | 1'55.312 | 181,5 | 17:08'04.600 |
| 6 | 29.269 | 28.130 | 28.903 | 28.541 | 1'54.843 | 188,1 | 17:09'59.443 |
| 7 | 29.752 | 28.245 | 28.451 | 28.530 | 1'54.978 | 181,5 | 17:11'54.421 |
| 8 | 29.714 | 28.056 | 28.352 | 28.882 | 1'55.004 | 181,2 | 17:13'49.425 |
| 9 | 29.322 | 28.426 | 28.322 | 28.880 | 1'54.950 | 182,4 | 17:15'44.375 |
| 10 | 36.453 | 30.153 | 30.214 | 47.495 | 2'24.315CP | 177,7 | 17:18'08.690 |
| 11 | 2'02.977 | 29.260 | 29.409 | 29.792 | 3'31.438P | | 17:21'40.128 |
| 12 | 29.883 | 28.086 | 28.402 | 28.945 | 1'55.316 | 172,1 | 17:23'35.444 |
| 13 | 29.728 | 28.968 | 29.652 | 30.051 | 1'58.399 | 176,8 | 17:25'33.843 |
| 14 | 30.478 | 29.312 | 29.868 | 29.322 | 1'58.980 | 175,4 | 17:27'32.823 |
| 15 | 29.698 | 28.194 | 28.734 | 29.047 | 1'55.673 | 173,7 | 17:29'28.496 |
| 16 | 40.577 | 31.719 | 31.775 | 32.438 | 2'16.509C | 174,0 | 17:31'45.005 |

29/07/2022

P = Pits In/Out - C = Lap Time Cancelled

These data/results cannot be reproduced, stored and/or transmitted in whole or in part by any manner of electronic, mechanical, photocopying, recording, broadcasting or otherwise now known or herein after developed without the previous express consent by the copyright owner, except for reproduction in daily press and regular printed publications on sale to the public within 60 days of the event related to those data/results and always provided that copyright symbol appears together as follows below.

© DORNA WSBK ORGANIZATION Srl 2022



6.4

Yamaha R3
731/05

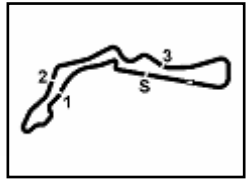

Autodrom Most 4.212 m

Prosecco DOC Czech Round, 29-31 July 2022

Weather Report Superpole

Session started 17:00 - Session ended 17:31

Air Temperature

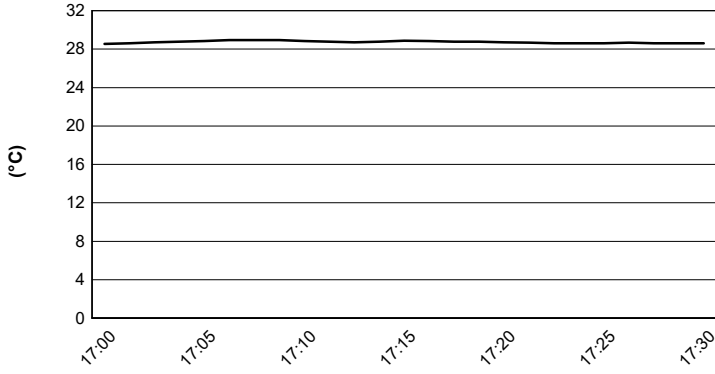

Track Temperature

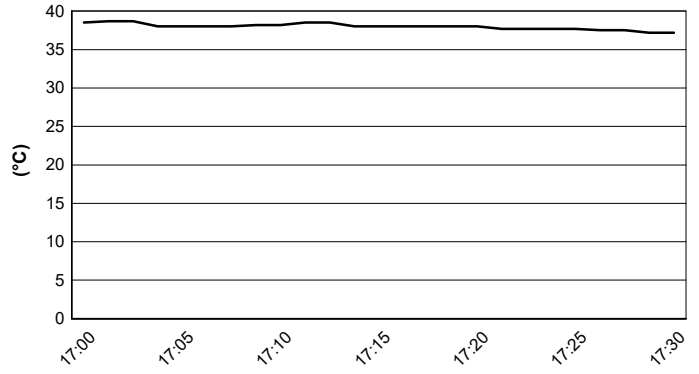

Air Pressure

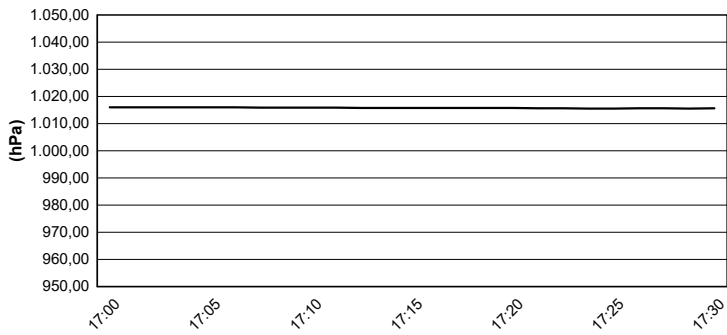

Humidity

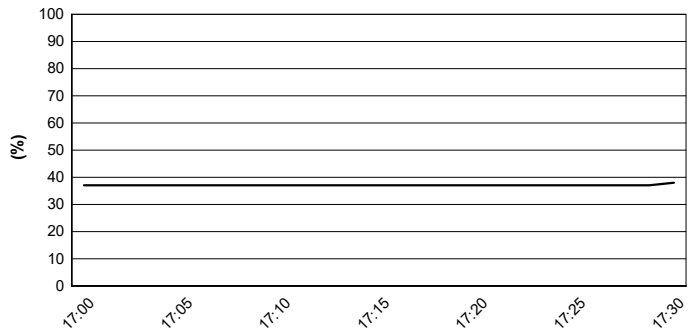

Wind Speed

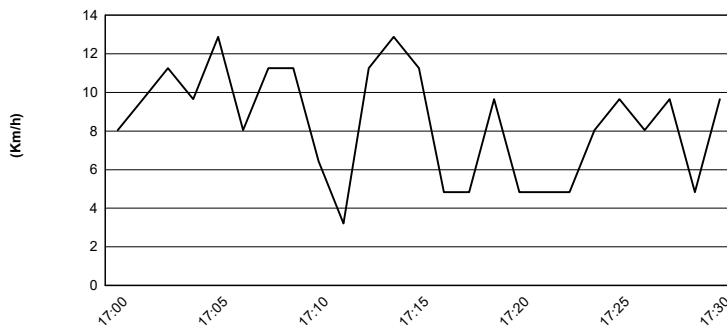

Wind Direction

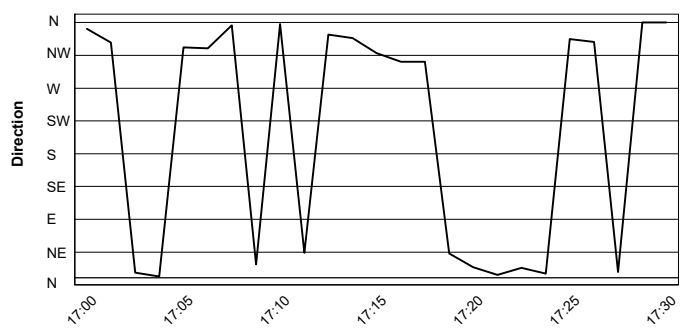

29/07/2022

These data/results cannot be reproduced, stored and/or transmitted in whole or in part by any manner of electronic, mechanical, photocopying, recording, broadcasting or otherwise now known or herein after developed without the previous express consent by the copyright owner, except for reproduction in daily press and regular printed publications on sale to the public within 60 days of the event related to those data/results and always provided that copyright symbol appears together as follows below.

© DORNA WSBK ORGANIZATION Srl 2022

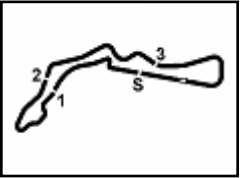

6.5

Yamaha R3
731/05

Autodrom Most 4.212 m

Prosecco DOC Czech Round, 29-31 July 2022

Best Lap & Speed

| No. | Rider Bike | Nat | Best Lap | | FP | | SP | | | | | | | | | | | | |
|-----|---------------------------------------|-----|----------|-------|----|-------|----|-------|--|--|--|--|--|--|--|--|--|--|--|
| | | | LL | SPD | LL | SPD | LL | SPD | | | | | | | | | | | |
| 1 | 37 A. PIZZOLI Yamaha R3 | ITA | 1'50.412 | 187,1 | 15 | 185,2 | 16 | 187,1 | | | | | | | | | | | |
| 2 | 39 E. VALENTIM Yamaha R3 | BRA | 1'50.518 | 189,7 | 14 | 180,9 | 14 | 189,7 | | | | | | | | | | | |
| 3 | 80 G. MANSO Yamaha R3 | BRA | 1'50.873 | 189,0 | 14 | 186,7 | 16 | 189,0 | | | | | | | | | | | |
| 4 | 45 C. ROUGÉ Yamaha R3 | FRA | 1'50.910 | 191,0 | 16 | 180,6 | 16 | 191,0 | | | | | | | | | | | |
| 5 | 13 D. BERGAMINI Yamaha R3 | ITA | 1'50.950 | 188,3 | 15 | 186,1 | 15 | 188,3 | | | | | | | | | | | |
| 6 | 10 G. CARBONNEL Yamaha R3 | FRA | 1'51.071 | 188,0 | 15 | 186,1 | 16 | 188,0 | | | | | | | | | | | |
| 7 | 88 E. BURR Yamaha R3 | BRA | 1'51.235 | 187,7 | 12 | 185,5 | 15 | 187,7 | | | | | | | | | | | |
| 8 | 89 W. NUGROHO Yamaha R3 | INA | 1'51.253 | 185,5 | 15 | 184,5 | 15 | 185,5 | | | | | | | | | | | |
| 9 | 69 A. MC DONALD Yamaha R3 | AUS | 1'51.326 | 189,0 | 14 | 189,0 | 16 | 188,3 | | | | | | | | | | | |
| 10 | 47 J. KUSMIERCZYK Yamaha R3 | POL | 1'51.350 | 185,5 | 15 | 185,5 | 15 | 183,9 | | | | | | | | | | | |
| 11 | 26 K. FONTAINHA Yamaha R3 | BRA | 1'51.521 | 187,1 | 14 | 187,1 | 15 | 186,7 | | | | | | | | | | | |
| 12 | 55 B. CROCKFORD Yamaha R3 | GBR | 1'51.550 | 186,7 | 14 | 183,9 | 16 | 186,7 | | | | | | | | | | | |
| 13 | 32 K. KEANKUM Yamaha R3 | THA | 1'51.587 | 187,1 | 11 | 186,7 | 16 | 187,1 | | | | | | | | | | | |
| 14 | 46 D. NOWAK Yamaha R3 | POL | 1'51.624 | 185,8 | 16 | 181,5 | 15 | 185,8 | | | | | | | | | | | |
| 15 | 42 C. GIMENEZ Yamaha R3 | ESP | 1'51.775 | 182,4 | 15 | 182,4 | 15 | 182,1 | | | | | | | | | | | |
| 16 | 25 T. HORN Yamaha R3 | USA | 1'52.628 | 185,5 | 15 | 184,8 | 16 | 185,5 | | | | | | | | | | | |
| 17 | 11 A. OUREDNIČEK Yamaha R3 | CZE | 1'52.939 | 186,4 | 15 | 183,0 | 14 | 186,4 | | | | | | | | | | | |
| 18 | 62 F. JURÁNEK Yamaha R3 | CZE | 1'53.295 | 187,4 | 10 | 179,1 | 8 | 187,4 | | | | | | | | | | | |
| 19 | 56 V. GELLY Yamaha R3 | FRA | 1'53.341 | 181,8 | 15 | 181,2 | 13 | 181,8 | | | | | | | | | | | |
| 20 | 18 D. PALLADINO Yamaha R3 | ITA | 1'53.942 | 183,3 | 14 | 182,4 | 14 | 183,3 | | | | | | | | | | | |
| 21 | 77 M. ABDALAZIZ BINLADIN Yamaha R3 | UAE | 1'54.115 | 182,1 | 15 | 182,1 | 15 | 181,8 | | | | | | | | | | | |
| 22 | 86 D. TURECEK Yamaha R3 | CZE | 1'54.843 | 188,0 | 14 | 181,5 | 15 | 188,0 | | | | | | | | | | | |

29/07/2022

These data/results cannot be reproduced, stored and/or transmitted in whole or in part by any manner of electronic, mechanical, photocopying, recording, broadcasting or otherwise now known or herein after developed without the previous express consent by the copyright owner, except for reproduction in daily press and regular printed publications on sale to the public within 60 days of the event related to those data/results and always provided that copyright symbol appears together as follows below.

© DORNA WSBK ORGANIZATION Srl 2022

PERUGIA TIMING