

Pirelli Emilia-Romagna Round, 10-12 June 2022

Results Tissot Superpole

1 / 2

No.	Rider	Nat	Team	Bike	Class	Time	Gap	Rel.	Laps	Speed	
										Avg	Max
1	19 A. BAUTISTA	ESP	Aruba.it Racing - Ducati	Ducati Panigale V4R		1'33.328			8	163,012	278,4
2	1 T. RAZGATLIOGLU	TUR	Pata Yamaha with Brixx WorldSBK	Yamaha YZF R1		1'33.465	0.137	0.137	7	162,773	271,4
3	65 J. REA	GBR	Kawasaki Racing Team WorldSBK	Kawasaki ZX-10RR		1'33.518	0.190	0.053	7	162,681	272,7
4	22 A. LOWES	GBR	Kawasaki Racing Team WorldSBK	Kawasaki ZX-10RR		1'33.669	0.341	0.151	5	162,419	272,7
5	21 M. RINALDI	ITA	Aruba.it Racing - Ducati	Ducati Panigale V4R		1'33.674	0.346	0.005	7	162,410	275,5
6	55 A. LOCATELLI	ITA	Pata Yamaha with Brixx WorldSBK	Yamaha YZF R1		1'33.949	0.621	0.275	7	161,935	272,0
7	97 X. VIERGE	ESP	Team HRC	Honda CBR1000 RR-R		1'33.991	0.663	0.042	6	161,862	274,1
8	7 I. LECUONA	ESP	Team HRC	Honda CBR1000 RR-R		1'33.999	0.671	0.008	6	161,849	275,5
9	45 S. REDDING	GBR	BMW Motorrad WorldSBK Team	BMW M1000RR		1'34.039	0.711	0.040	6	161,780	274,1
10	47 A. BASSANI	ITA	Motocorsa Racing	Ducati Panigale V4R	IND	1'34.117	0.789	0.078	8	161,646	276,9
11	31 G. GERLOFF	USA	GYTR GRT Yamaha WorldSBK Team	Yamaha YZF R1	IND	1'34.514	1.186	0.397	7	160,967	269,3
12	76 L. BAZ	FRA	Bonovo Action BMW	BMW M1000RR	IND	1'34.520	1.192	0.006	6	160,956	272,7
13	5 P. OETTL	GER	Team GoEleven	Ducati Panigale V4R	IND	1'34.530	1.202	0.010	7	160,939	275,5
14	2 R. TAMBURINI	ITA	Yamaha Motoxracing WorldSBK Team	Yamaha YZF R1	IND	1'34.654	1.326	0.124	7	160,729	272,7
15	3 K. NOZANE	JPN	GYTR GRT Yamaha WorldSBK Team	Yamaha YZF R1	IND	1'34.939	1.611	0.285	7	160,246	268,7
16	23 C. PONSSON	FRA	Gil Motor Sport-Yamaha	Yamaha YZF R1	IND	1'34.994	1.666	0.055	4	160,153	266,7
17	50 E. LAVERTY	IRL	Bonovo Action BMW	BMW M1000RR	IND	1'35.265	1.937	0.271	7	159,698	273,4
18	35 H. SYHRIN	MAS	MIE Racing Honda Team	Honda CBR1000 RR-R	IND	1'35.315	1.987	0.050	7	159,614	270,0
19	53 T. RABAT	ESP	Kawasaki Puccetti Racing	Kawasaki ZX-10RR	IND	1'35.420	2.092	0.105	6	159,438	266,7
20	16 G. RUJII	ITA	Bmax Racing	BMW M1000RR	IND	1'35.462	2.134	0.042	7	159,368	267,3
21	29 L. BERNARDI	SMR	BARNI Spark Racing Team	Ducati Panigale V4R	IND	1'35.614	2.286	0.152	6	159,115	279,8
22	36 L. MERCADO	ARG	MIE Racing Honda Team	Honda CBR1000 RR-R	IND	1'35.746	2.418	0.132	6	158,895	266,7
23	37 I. MYKHALCHYK	UKR	BMW Motorrad WorldSBK Team	BMW M1000RR		1'35.813	2.485	0.067	6	158,784	273,4
24	52 O. KONIG	CZE	Orelac Racing Verdnatura	Kawasaki ZX-10RR	IND	1'36.209	2.881	0.396	6	158,131	270,7
25	25 A. DELBIANCO	ITA	TPR Team Pedercini Racing	Kawasaki ZX-10RR	IND	1'36.494	3.166	0.285	4	157,664	258,4

Qualifying Lap Time (105% of 1'33.328): 1'37.995

AIR	Humidity:	55%	Temp:	26°C
TRACK	Condition:	Dry	Temp:	37°C

Records	Pole	(SP)	2021 J.Rea	1'33.416	162,860	Km/h
	Race	(SPRC)	2021 M.Rinaldi	1'34.356	161,240	Km/h
	All Times	(SP)	2021 J.Rea	1'33.416	162,860	Km/h

Start 11:10 End 11:28 The results are provisional until the end of the time limit for protests and appeals and the completion of the technical checks.

These data/results cannot be reproduced, stored and/or transmitted in whole or in part by any manner of electronic, mechanical, photocopying, recording, broadcasting or otherwise now known or herein after developed without the previous express consent by the copyright owner, except for reproduction in daily press and regular printed publications on sale to the public within 60 days of the event related to those data/results and always provided that copyright symbol appears together as follows below.

© DORNA WSBK ORGANIZATION Srl 2022

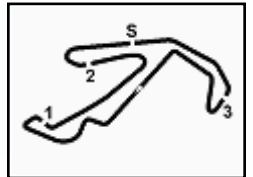

Pirelli Emilia-Romagna Round, 10-12 June 2022

Results Tissot Superpole

Session Highlights

Local Time	No. Rider	Description
11.10.00		Start
11.13.42	16 G. RUIU	Current Lap Cancelled - Exceeded Track Limits - Turn 1
11.14.17	7 I. LECUONA	Crashed - Turn 4
11.14.55	7 I. LECUONA	Re-joined
11.15.17	19 A. BAUTISTA	Current Lap Cancelled - Exceeded Track Limits - Turn 1
11.15.18	53 T. RABAT	Current Lap Cancelled - Exceeded Track Limits - Turn 1
11.15.21	5 P. OETTL	Current Lap Cancelled - Exceeded Track Limits - Turn 1
11.15.23	52 O. KONIG	Current Lap Cancelled - Exceeded Track Limits - Turn 1
11.15.24	29 L. BERNARDI	Current Lap Cancelled - Exceeded Track Limits - Turn 1
11.15.27	35 H. SYAHRIN	Current Lap Cancelled - Exceeded Track Limits - Turn 1
11.15.36	31 G. GERLOFF	Current Lap Cancelled - Exceeded Track Limits - Turn 1
11.15.37	3 K. NOZANE	Current Lap Cancelled - Exceeded Track Limits - Turn 1
11.15.39	37 I. MYKHALCHYK	Current Lap Cancelled - Exceeded Track Limits - Turn 1
11.15.55	47 A. BASSANI	Current Lap Cancelled - Exceeded Track Limits - Turn 1
11.16.44	50 E. LAVERTY	Current Lap Cancelled - Exceeded Track Limits - Turn 1
11.17.14	37 I. MYKHALCHYK	Lap Cancelled [1'42.623] - Yellow Flag - Turn 4
11.17.23	31 G. GERLOFF	Lap Cancelled [1'34.679] - Yellow Flag - Turn 4
11.17.29	3 K. NOZANE	Lap Cancelled [1'35.421] - Yellow Flag - Turn 4
11.17.38	35 H. SYAHRIN	Lap Cancelled [1'35.394] - Yellow Flag - Turn 4
11.17.48	65 J. REA	Lap Cancelled [1'39.711] - Yellow Flag - Turn 4
11.22.15	45 S. REDDING	Current Lap Cancelled - Exceeded Track Limits - Turn 1
11.22.28	23 C. PONSSON	Crashed - Turn 4
11.23.33	31 G. GERLOFF	Current Lap Cancelled - Exceeded Track Limits - Turn 1
11.24.01	16 G. RUIU	Current Lap Cancelled - Exceeded Track Limits - Turn 1
11.24.04	97 X. VIERGE	Current Lap Cancelled - Exceeded Track Limits - Turn 3
11.24.13	35 H. SYAHRIN	Current Lap Cancelled - Exceeded Track Limits - Turn 1
11.24.15	5 P. OETTL	Lap Cancelled [1'54.431] - Exceeded Track Limits - Turn 11
11.24.18	22 A. LOWES	Current Lap Cancelled - Exceeded Track Limits - Turn 1
11.25.01	47 A. BASSANI	Current Lap Cancelled - Exceeded Track Limits - Turn 1
11.26.39	29 L. BERNARDI	Lap Cancelled [1'50.094] - Yellow Flag - Turn 4
11.26.45	52 O. KONIG	Lap Cancelled [1'52.984] - Yellow Flag - Turn 4
11.26.50	19 A. BAUTISTA	Lap Cancelled [1'42.552] - Yellow Flag - Turn 4
11.26.55	97 X. VIERGE	Lap Cancelled [1'35.811] - Yellow Flag - Turn 4
11.26.56	76 L. BAZ	Lap Cancelled [1'40.011] - Yellow Flag - Turn 4
11.27.05	16 G. RUIU	Lap Cancelled [1'35.676] - Yellow Flag - Turn 4
11.27.10	25 A. DELBIANCO	Lap Cancelled [1'36.863] - Yellow Flag - Turn 4
11.27.15	21 M. RINALDI	Lap Cancelled [1'36.456] - Yellow Flag - Turn 4
11.27.20	36 L. MERCADO	Lap Cancelled [1'36.004] - Yellow Flag - Turn 4
11.27.50		Results Under Review
11.28.48	50 E. LAVERTY	Lap Cancelled [1'34.723] - Exceeded Track Limits - Turn 11
11.28.58		Top 3 Confirmed
11.30.14		End Of Session

Fastest Laps Sequence

No.	Rider	Nat	Team	Bike	Local Time	Time	Gap	Avg
50	E. LAVERTY	IRL	Bonovo Action BMW	BMW M1000RR	11:13'23.665	1'35.265		159,698
22	A. LOWES	GBR	Kawasaki Racing Team WorldSBK	Kawasaki ZX-10RR	11:13'30.305	1'34.300	-0.965	161,332
19	A. BAUTISTA	ESP	Aruba.it Racing - Ducati	Ducati Panigale V4R	11:13'33.955	1'33.802	-0.498	162,188
1	T. RAZGATLIOGLU	TUR	Pata Yamaha with Brixx WorldSBK	Yamaha YZF R1	11:14'10.183	1'33.608	-0.194	162,525
65	J. REA	GBR	Kawasaki Racing Team WorldSBK	Kawasaki ZX-10RR	11:16'58.099	1'33.523	-0.085	162,672
19	A. BAUTISTA	ESP	Aruba.it Racing - Ducati	Ducati Panigale V4R	11:22'03.694	1'33.328	-0.195	163,012

Start 11:10 End 11:28 The results are provisional until the end of the time limit for protests and appeals and the completion of the technical checks.

These data/results cannot be reproduced, stored and/or transmitted in whole or in part by any manner of electronic, mechanical, photocopying, recording, broadcasting or otherwise now known or herein after developed without the previous express consent by the copyright owner, except for reproduction in daily press and regular printed publications on sale to the public within 60 days of the event related to those data/results and always provided that copyright symbol appears together as follows below.

© DORNA WSBK ORGANIZATION Srl 2022

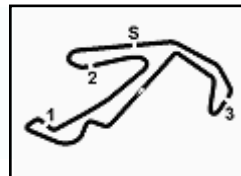

Pirelli Emilia-Romagna Round, 10-12 June 2022
Starting Grid - Race 1 (21 Laps x 4,226 km = 88,746 km)

Misano Circuit Sic 58 4.226 m

1	19	BAUTISTA A. Ducati	1'33.328	2	1	RAZGATLIOGLU T. Yamaha	1'33.465	3	65	REA J. Kawasaki	1'33.518
2	22	LOWES A. Kawasaki	1'33.669	5	21	RINALDI M. Ducati	1'33.674	6	55	LOCATELLI A. Yamaha	1'33.949
3	97	VIERGE X. Honda	1'33.991	8	7	LECUONA I. Honda	1'33.999	9	45	REDDING S. BMW	1'34.039
4	47	BASSANI A. Ducati	1'34.117	11	31	GERLOFF G. Yamaha	1'34.514	12	76	BAZ L. BMW	1'34.520
5	5	OETTL P. Ducati	1'34.530	14	2	TAMBURINI R. Yamaha	1'34.654	15	3	NOZANE K. Yamaha	1'34.939
6	23	PONSSON C. Yamaha	1'34.994	17	50	LAVERTY E. BMW	1'35.265	18	35	SYAHRIN H. Honda	1'35.315
7	53	RABAT T. Kawasaki	1'35.420	20	16	RUIU G. BMW	1'35.462	21	29	BERNARDI L. Ducati	1'35.614
8	36	MERCADO L. Honda	1'35.746	23	37	MYKHALCHYK I. BMW	1'35.813	24	52	KONIG O. Kawasaki	1'36.209
9	25	DELBIANCO A. Kawasaki	1'36.494	25							

11/06/2022 The Race Director

These data/results cannot be reproduced, stored and/or transmitted in whole or in part by any manner of electronic, mechanical, photocopying, recording, broadcasting or otherwise now known or herein after developed without the previous express consent by the copyright owner, except for reproduction in daily press and regular printed publications on sale to the public within 60 days of the event related to those data/results and always provided that copyright symbol appears together as follows below. © DORNA WSBK ORGANIZATION Srl 2022

Pirelli Emilia-Romagna Round, 10-12 June 2022

Best Sectors & Speed Tissot Superpole

BEST LAP			
1	19	A. BAUTISTA	Ducati Panigale V4R 1'33.328
2	1	T. RAZGATLIOGLU	Yamaha YZF R1 1'33.465
3	65	J. REA	Kawasaki ZX-10RR 1'33.518
4	22	A. LOWES	Kawasaki ZX-10RR 1'33.669
5	21	M. RINALDI	Ducati Panigale V4R 1'33.674
6	55	A. LOCATELLI	Yamaha YZF R1 1'33.949
7	97	X. VIERGE	Honda CBR1000 RR-R 1'33.991
8	7	I. LECUONA	Honda CBR1000 RR-R 1'33.999
9	45	S. REDDING	BMW M1000RR 1'34.039
10	47	A. BASSANI	Ducati Panigale V4R 1'34.117
11	31	G. GERLOFF	Yamaha YZF R1 1'34.514
12	76	L. BAZ	BMW M1000RR 1'34.520
13	5	P. OETTL	Ducati Panigale V4R 1'34.530
14	2	R. TAMBURINI	Yamaha YZF R1 1'34.654
15	3	K. NOZANE	Yamaha YZF R1 1'34.939
16	23	C. PONSSON	Yamaha YZF R1 1'34.994
17	50	E. LAVERTY	BMW M1000RR 1'35.265
18	35	H. SYHRIN	Honda CBR1000 RR-R 1'35.315
19	53	T. RABAT	Kawasaki ZX-10RR 1'35.420
20	16	G. RUIJU	BMW M1000RR 1'35.462
21	29	L. BERNARDI	Ducati Panigale V4R 1'35.614
22	36	L. MERCADO	Honda CBR1000 RR-R 1'35.746
23	37	I. MYKHALCHYK	BMW M1000RR 1'35.813
24	52	O. KONIG	Kawasaki ZX-10RR 1'36.209
25	25	A. DELBIANCO	Kawasaki ZX-10RR 1'36.494

SPEED			
1	29	L. BERNARDI	Ducati Panigale V4R 279,8
2	19	A. BAUTISTA	Ducati Panigale V4R 278,4
3	47	A. BASSANI	Ducati Panigale V4R 276,9
4	7	I. LECUONA	Honda CBR1000 RR-R 275,5
5	5	P. OETTL	Ducati Panigale V4R 275,5
6	21	M. RINALDI	Ducati Panigale V4R 275,5
7	97	X. VIERGE	Honda CBR1000 RR-R 274,1
8	45	S. REDDING	BMW M1000RR 274,1
9	50	E. LAVERTY	BMW M1000RR 273,4
10	37	I. MYKHALCHYK	BMW M1000RR 273,4
11	22	A. LOWES	Kawasaki ZX-10RR 272,7
12	76	L. BAZ	BMW M1000RR 272,7
13	65	J. REA	Kawasaki ZX-10RR 272,7
14	2	R. TAMBURINI	Yamaha YZF R1 272,7
15	55	A. LOCATELLI	Yamaha YZF R1 272,0
16	1	T. RAZGATLIOGLU	Yamaha YZF R1 271,4
17	52	O. KONIG	Kawasaki ZX-10RR 270,7
18	35	H. SYHRIN	Honda CBR1000 RR-R 270,0
19	31	G. GERLOFF	Yamaha YZF R1 269,3
20	3	K. NOZANE	Yamaha YZF R1 268,7
21	16	G. RUIJU	BMW M1000RR 267,3
22	53	T. RABAT	Kawasaki ZX-10RR 266,7
23	23	C. PONSSON	Yamaha YZF R1 266,7
24	36	L. MERCADO	Honda CBR1000 RR-R 266,7
25	25	A. DELBIANCO	Kawasaki ZX-10RR 258,4

SEG. 1			SEG. 2			SEG. 3			SEG. 4						
1	1	T. RAZGATLIOGLU	25.118	1	19	A. BAUTISTA	21.863	1	22	A. LOWES	25.221	1	65	J. REA	20.947
2	65	J. REA	25.163	2	21	M. RINALDI	21.877	2	19	A. BAUTISTA	25.222	2	1	T. RAZGATLIOGLU	20.953
3	55	A. LOCATELLI	25.169	3	47	A. BASSANI	21.889	3	1	T. RAZGATLIOGLU	25.292	3	19	A. BAUTISTA	20.970
4	19	A. BAUTISTA	25.182	4	65	J. REA	21.898	4	65	J. REA	25.313	4	47	A. BASSANI	20.982
5	7	I. LECUONA	25.227	5	22	A. LOWES	21.905	5	21	M. RINALDI	25.368	5	7	I. LECUONA	20.998
6	97	X. VIERGE	25.296	6	1	T. RAZGATLIOGLU	21.957	6	45	S. REDDING	25.444	6	21	M. RINALDI	21.032
7	21	M. RINALDI	25.330	7	97	X. VIERGE	21.967	7	47	A. BASSANI	25.486	7	97	X. VIERGE	21.076
8	22	A. LOWES	25.348	8	45	S. REDDING	21.981	8	7	I. LECUONA	25.497	8	55	A. LOCATELLI	21.077
9	31	G. GERLOFF	25.378	9	5	P. OETTL	21.983	9	55	A. LOCATELLI	25.510	9	45	S. REDDING	21.081
10	45	S. REDDING	25.386	10	55	A. LOCATELLI	22.029	10	5	P. OETTL	25.518	10	22	A. LOWES	21.157
11	76	L. BAZ	25.392	11	50	E. LAVERTY	22.031	11	31	G. GERLOFF	25.582	11	2	R. TAMBURINI	21.189
12	47	A. BASSANI	25.404	12	7	I. LECUONA	22.099	12	76	L. BAZ	25.636	12	5	P. OETTL	21.191
13	2	R. TAMBURINI	25.439	13	76	L. BAZ	22.159	13	97	X. VIERGE	25.652	13	76	L. BAZ	21.230
14	23	C. PONSSON	25.467	14	2	R. TAMBURINI	22.206	14	23	C. PONSSON	25.673	14	31	G. GERLOFF	21.242
15	5	P. OETTL	25.505	15	53	T. RABAT	22.221	15	3	K. NOZANE	25.689	15	50	E. LAVERTY	21.262
16	50	E. LAVERTY	25.508	16	31	G. GERLOFF	22.227	16	2	R. TAMBURINI	25.745	16	16	G. RUIJU	21.291
17	35	H. SYHRIN	25.532	17	29	L. BERNARDI	22.274	17	50	E. LAVERTY	25.758	17	29	L. BERNARDI	21.311
18	53	T. RABAT	25.532	18	3	K. NOZANE	22.287	18	16	G. RUIJU	25.880	18	3	K. NOZANE	21.312
19	36	L. MERCADO	25.537	19	35	H. SYHRIN	22.366	19	35	H. SYHRIN	25.971	19	35	H. SYHRIN	21.343
20	3	K. NOZANE	25.550	20	16	G. RUIJU	22.412	20	29	L. BERNARDI	25.985	20	37	I. MYKHALCHYK	21.348
21	16	G. RUIJU	25.711	21	23	C. PONSSON	22.415	21	37	I. MYKHALCHYK	26.001	21	53	T. RABAT	21.394
22	37	I. MYKHALCHYK	25.796	22	37	I. MYKHALCHYK	22.417	22	53	T. RABAT	26.059	22	23	C. PONSSON	21.439
23	25	A. DELBIANCO	25.886	23	52	O. KONIG	22.485	23	36	L. MERCADO	26.114	23	36	L. MERCADO	21.449
24	29	L. BERNARDI	25.903	24	36	L. MERCADO	22.517	24	52	O. KONIG	26.183	24	52	O. KONIG	21.539
25	52	O. KONIG	26.002	25	25	A. DELBIANCO	22.676	25	25	A. DELBIANCO	26.293	25	25	A. DELBIANCO	21.639

11/06/2022

These data/results cannot be reproduced, stored and/or transmitted in whole or in part by any manner of electronic, mechanical, photocopying, recording, broadcasting or otherwise now known or herein after developed without the previous express consent by the copyright owner, except for reproduction in daily press and regular printed publications on sale to the public within 60 days of the event related to those data/results and always provided that copyright symbol appears together as follows below.

© DORNA WSBK ORGANIZATION Srl 2022

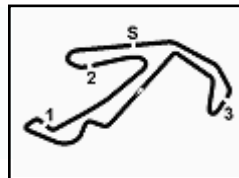

Misano Circuit Sic 58 4.226 m

Pirelli Emilia-Romagna Round, 10-12 June 2022

Ideal Times Tissot Superpole

No. Rider	Nat	Bike	Seg. 1	Seg. 2	Seg. 3	Seg. 4	Ideal Time		
			Diff. 1	Diff. 2	Diff. 3	Diff. 4	Best Lap	Pos.	Diff.
1 19 A. BAUTISTA	ESP	Ducati Panigale V4R	25.182	21.863 +0.030	25.222	20.970 +0.061	1'33.237 1'33.328	1	0.091
2 1 T. RAZGATLIOGLU	TUR	Yamaha YZF R1	25.118	21.957 +0.084	25.292	20.953 +0.061	1'33.320 1'33.465	2	0.145
3 65 J. REA	GBR	Kawasaki ZX-10RR	25.163 +0.067	21.898	25.313	20.947 +0.130	1'33.321 1'33.518	3	0.197
4 21 M. RINALDI	ITA	Ducati Panigale V4R	25.330	21.877	25.368	21.032 +0.067	1'33.607 1'33.674	5	0.067
5 22 A. LOWES	GBR	Kawasaki ZX-10RR	25.348 +0.038	21.905	25.221	21.157	1'33.631 1'33.669	4	0.038
6 47 A. BASSANI	ITA	Ducati Panigale V4R	25.404	21.889 +0.054	25.486 +0.242	20.982 +0.060	1'33.761 1'34.117	10	0.356
7 55 A. LOCATELLI	ITA	Yamaha YZF R1	25.169	22.029 +0.103	25.510	21.077 +0.061	1'33.785 1'33.949	6	0.164
8 7 I. LECUONA	ESP	Honda CBR1000 RR-R	25.227 +0.090	22.099	25.497 +0.088	20.998	1'33.821 1'33.999	8	0.178
9 45 S. REDDING	GBR	BMW M1000RR	25.386 +0.053	21.981 +0.094	25.444	21.081	1'33.892 1'34.039	9	0.147
10 97 X. VIERGE	ESP	Honda CBR1000 RR-R	25.296	21.967	25.652	21.076	1'33.991 1'33.991	7	
11 5 P. OETTL	GER	Ducati Panigale V4R	25.505 +0.120	21.983	25.518 +0.079	21.191 +0.134	1'34.197 1'34.530	13	0.333
12 76 L. BAZ	FRA	BMW M1000RR	25.392	22.159 +0.103	25.636	21.230	1'34.417 1'34.520	12	0.103
13 31 G. GERLOFF	USA	Yamaha YZF R1	25.378 +0.062	22.227 +0.023	25.582	21.242	1'34.429 1'34.514	11	0.085
14 50 E. LAVERTY	IRL	BMW M1000RR	25.508 +0.197	22.031 +0.198	25.758 +0.104	21.262 +0.207	1'34.559 1'35.265	17	0.706
15 2 R. TAMBURINI	ITA	Yamaha YZF R1	25.439	22.206 +0.015	25.745	21.189 +0.060	1'34.579 1'34.654	14	0.075
16 3 K. NOZANE	JPN	Yamaha YZF R1	25.550	22.287	25.689	21.312 +0.101	1'34.838 1'34.939	15	0.101
17 23 C. PONSSON	FRA	Yamaha YZF R1	25.467	22.415	25.673	21.439	1'34.994 1'34.994	16	
18 53 T. RABAT	ESP	Kawasaki ZX-10RR	25.532 +0.173	22.221	26.059	21.394 +0.041	1'35.206 1'35.420	19	0.214
19 35 H. SYHRIN	MAS	Honda CBR1000 RR-R	25.532 +0.018	22.366 +0.085	25.971	21.343	1'35.212 1'35.315	18	0.103
20 16 G. RUIU	ITA	BMW M1000RR	25.711 +0.103	22.412 +0.065	25.880	21.291	1'35.294 1'35.462	20	0.168
21 29 L. BERNARDI	SMR	Ducati Panigale V4R	25.903 +0.120	22.274	25.985	21.311 +0.021	1'35.473 1'35.614	21	0.141
22 37 I. MYKHALCHYK	UKR	BMW M1000RR	25.796 +0.096	22.417 +0.062	26.001 +0.093	21.348	1'35.562 1'35.813	23	0.251
23 36 L. MERCADO	ARG	Honda CBR1000 RR-R	25.537	22.517 +0.107	26.114	21.449 +0.022	1'35.617 1'35.746	22	0.129
24 52 D. KONIG	CZE	Kawasaki ZX-10RR	26.002	22.485	26.183	21.539	1'36.209 1'36.209	24	
25 25 A. DELBIANCO	ITA	Kawasaki ZX-10RR	25.886	22.676	26.293	21.639	1'36.494 1'36.494	25	
Overall Ideal Time			25.118	21.863	25.221	20.947	1'33.149		

11/06/2022

These data/results cannot be reproduced, stored and/or transmitted in whole or in part by any manner of electronic, mechanical, photocopying, recording, broadcasting or otherwise now known or herein after developed without the previous express consent by the copyright owner, except for reproduction in daily press and regular printed publications on sale to the public within 60 days of the event related to those data/results and always provided that copyright symbol appears together as follows below.

© DORNA WSBK ORGANIZATION Srl 2022

FIGR PERUGIA TIMING



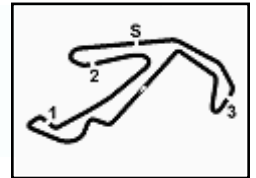

Misano Circuit Sic 58 4.226 m

Pirelli Emilia-Romagna Round, 10-12 June 2022

Chronological Analysis Tissot Superpole

1 / 3

1° 19 A. BAUTISTA [1'33.328]

Lap	Seg1	Seg2	Seg3	Seg4	Lap Time	km/h	Local Time
1							11:10'09.312
2	40.281	22.745	26.077	21.738	1'50.841P	277,6	11:12'00.153
3	25.451	21.863	25.388	21.100	1'33.802	277,6	11:13'33.955
4	25.200	21.976	25.556	21.048	1'33.780	276,2	11:15'07.735
5	26.495	22.387	25.999	2'18.759	3'33.640CP	275,5	11:18'41.375
6	40.289	22.283	25.449	20.970	1'48.991P	276,9	11:20'30.366
7	25.182	21.893	25.222	21.031	1'33.328	278,4	11:22'03.694
8	30.034	25.499	25.723	21.296	1'42.552C	275,5	11:23'46.246
9	25.391	21.893	25.304	21.061	1'33.649	277,6	11:25'19.895

7	25.169	22.132	25.510	21.138	1'33.949	272,0	11:24'54.186
8	25.400	22.178	25.969	21.359	1'34.906	267,3	11:26'29.092

7° 97 X. VIERGE [1'33.991]

Lap	Seg1	Seg2	Seg3	Seg4	Lap Time	km/h	Local Time
1							11:12'04.509
2	25.359	22.156	25.677	21.240	1'34.432	274,1	11:13'38.941
3	25.604	22.318	30.851	39.032	1'57.805P	197,8	11:15'36.746
4	3'52.335	22.440	25.874	21.362	5'02.011P	270,0	11:20'38.757
5	25.296	21.967	25.652	21.076	1'33.991	272,7	11:22'12.748
6	26.126	22.414	25.991	21.280	1'35.811C	270,7	11:23'48.559
7	34.823	24.179	25.744	21.623	1'46.369C	273,4	11:25'34.928

2° 1 T. RAZGATLIOGLU [1'33.465]

Lap	Seg1	Seg2	Seg3	Seg4	Lap Time	km/h	Local Time
1							11:10'36.941
2	42.276	28.112	26.807	22.439	1'59.634P	265,4	11:12'36.575
3	25.152	22.062	25.441	20.953	1'33.608	271,4	11:14'10.183
4	25.671	23.518	25.832	4'07.586	5'22.607P	268,0	11:19'32.790
5	45.850	24.805	39.698	22.226	2'12.579P	108,0	11:21'45.369
6	25.137	21.993	25.323	21.061	1'33.514	268,7	11:23'18.883
7	25.118	22.041	25.292	21.014	1'33.465	270,7	11:24'52.348
8	25.232	21.957	25.405	21.095	1'33.689	271,4	11:26'26.037

8° 7 I. LECUONA [1'33.999]

Lap	Seg1	Seg2	Seg3	Seg4	Lap Time	km/h	Local Time
1							11:12'00.894
2	25.230	22.242	25.647	21.085	1'34.204	275,5	11:13'35.098
3	1'13.790	26.111	27.604	32.782	2'40.287P	264,1	11:16'15.385
4	3'59.265	28.744	34.868	23.950	5'26.827P	162,7	11:21'42.212
5	25.294	22.102	25.497	21.132	1'34.025	270,0	11:23'16.237
6	25.317	22.099	25.585	20.998	1'33.999	270,0	11:24'50.236
7	25.227	22.192	25.780	21.816	1'35.015	270,0	11:26'25.251

3° 65 J. REA [1'33.518]

Lap	Seg1	Seg2	Seg3	Seg4	Lap Time	km/h	Local Time
1							11:12'10.900
2	25.371	22.073	25.434	21.087	1'33.965	270,0	11:13'44.865
3	26.499	23.116	26.477	23.619	1'39.711C	268,7	11:15'24.576
4	25.213	21.991	25.372	20.947	1'33.523	272,7	11:16'58.099
5	26.334	22.695	26.605	32.962	1'48.596P	264,1	11:18'46.695
6	2'37.386	22.720	26.410	21.078	3'47.594P	266,7	11:22'34.289
7	25.230	21.898	25.313	21.077	1'33.518	270,0	11:24'07.807
8	25.163	21.954	25.390	21.073	1'33.580	268,7	11:25'41.387

9° 45 S. REDDING [1'34.039]

Lap	Seg1	Seg2	Seg3	Seg4	Lap Time	km/h	Local Time
1							11:12'37.096
2	25.439	22.075	25.444	21.081	1'34.039	274,1	11:14'11.135
3	25.618	22.099	27.463	33.616	1'48.796P	268,7	11:15'59.931
4	3'21.856	22.443	25.580	21.197	4'31.076P	270,0	11:20'31.007
5	25.386	21.989	25.612	21.141	1'34.128	271,4	11:22'05.135
6	28.956	25.609	26.522	22.738	1'43.825C	262,8	11:23'48.960
7	25.424	21.981	25.541	21.281	1'34.227	270,0	11:25'23.187

4° 22 A. LOWES [1'33.669]

Lap	Seg1	Seg2	Seg3	Seg4	Lap Time	km/h	Local Time
1							11:11'56.005
2	25.348	22.168	25.527	21.257	1'34.300	270,0	11:13'30.305
3	25.543	22.164	40.569	39.289	2'07.565P	97,8	11:15'37.870
4	5'46.493	22.670	26.340	21.283	6'56.786P	271,4	11:22'34.656
5	25.386	21.905	25.221	21.157	1'33.669	272,0	11:24'08.325
6	31.311	22.584	25.658	21.243	1'40.796C	272,7	11:25'49.121

10° 47 A. BASSANI [1'34.117]

Lap	Seg1	Seg2	Seg3	Seg4	Lap Time	km/h	Local Time
1							11:10'39.722
2	40.551	27.397	26.753	22.350	1'57.051P	272,7	11:12'36.773
3	25.500	22.061	25.486	21.122	1'34.169	276,9	11:14'10.942
4	25.527	21.976	25.805	20.982	1'34.290	275,5	11:15'45.232
5	28.504	23.571	26.636	2'33.107	3'51.818CP	271,4	11:19'37.050
6	41.831	24.737	35.682	21.896	2'04.146P	141,0	11:21'41.196
7	25.404	21.943	25.728	21.042	1'34.117	275,5	11:23'15.313
8	25.413	21.889	25.807	21.034	1'34.143	274,1	11:24'49.456
9	33.609	24.826	27.334	22.537	1'48.306C	262,1	11:26'37.762

5° 21 M. RINALDI [1'33.674]

Lap	Seg1	Seg2	Seg3	Seg4	Lap Time	km/h	Local Time
1							11:10'44.999
2	49.862	22.702	25.799	21.367	1'59.730P	272,0	11:12'44.729
3	25.503	21.966	25.518	21.056	1'34.043	274,1	11:14'18.772
4	25.440	22.068	25.568	21.032	1'34.108	274,1	11:15'52.880
5	27.714	24.008	27.591	3'02.999	4'22.312P	265,4	11:20'15.192
6	54.634	23.796	27.487	21.659	2'07.576P	258,4	11:22'22.768
7	25.525	23.709	25.833	21.389	1'36.456C	273,4	11:23'59.224
8	25.330	21.877	25.368	21.099	1'33.674	275,5	11:25'32.898

11° 31 G. GERLOFF [1'34.514]

Lap	Seg1	Seg2	Seg3	Seg4	Lap Time	km/h	Local Time
1							11:10'21.833
2	41.611	23.392	27.035	21.606	1'53.644P	262,8	11:12'15.477
3	25.457	22.227	25.628	21.656	1'34.968	268,0	11:13'50.445
4	25.378	22.249	25.727	21.325	1'34.679C	267,3	11:15'25.124
5	29.487	24.302	26.455	2'49.443	4'09.687CP	267,3	11:19'34.811
6	45.404	26.055	38.420	22.221	2'12.100P	123,9	11:21'46.911
7	25.440	22.250	25.582	21.242	1'34.514	269,3	11:23'21.425
8	32.648	23.505	27.268	21.729	1'45.150C	264,1	11:25'06.575

6° 55 A. LOCATELLI [1'33.949]

Lap	Seg1	Seg2	Seg3	Seg4	Lap Time	km/h	Local Time
1							11:10'37.483
2	41.540	27.753	26.957	21.984	1'58.234P	262,8	11:12'35.717
3	25.267	22.306	25.650	21.128	1'34.351	268,7	11:14'10.068
4	25.433	23.023	27.532	4'05.956	5'21.944P	264,1	11:19'32.012
5	47.694	25.990	38.542	21.926	2'14.152P	134,7	11:21'46.164
6	25.317	22.029	25.650	21.077	1'34.073	269,3	11:23'20.237

12° 76 L. BAZ [1'34.520]

Lap	Seg1	Seg2	Seg3	Seg4	Lap Time	km/h	Local Time
1							11:12'00.473
2	25.483	22.159	25.772	21.486	1'34.900	272,0	11:13'35.373
3	25.578	22.202	25.798	34.310	1'47.888P	268,7	11:15'23.261

11/06/2022 P = Pits In/Out - C = Lap Time Cancelled

These data/results cannot be reproduced, stored and/or transmitted in whole or in part by any manner of electronic, mechanical, photocopying, recording, broadcasting or otherwise now known or herein after developed without the previous express consent by the copyright owner, except for reproduction in daily press and regular printed publications on sale to the public within 60 days of the event related to those data/results and always provided that copyright symbol appears together as follows below.

© DORNA WSBK ORGANIZATION Srl 2022

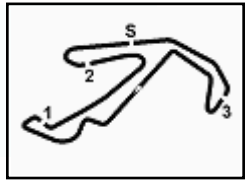

Pirelli Emilia-Romagna Round, 10-12 June 2022

Chronological Analysis Tissot Superpole

Misano Circuit Sic 58 4.226 m

2 / 3

4	4'06.267	22.528	25.757	21.327	5'15.879P	268,7	11:20'39.140
5	25.392	22.262	25.636	21.230	1'34.520	269,3	11:22'13.660
6	27.138	23.145	26.901	22.827	1'40.011C	267,3	11:23'53.671
7	25.592	22.211	25.669	21.707	1'35.179	270,0	11:25'28.850

3	25.532	22.401	26.023	21.438	1'35.394C	267,3	11:15'16.320
4	30.179	23.583	29.823	35.482	1'59.067CP	265,4	11:17'15.387
5	2'20.139	23.043	31.571	22.026	3'36.779P	256,5	11:20'52.166
6	25.720	22.386	25.976	21.519	1'35.601	266,7	11:22'27.767
7	25.697	22.366	26.039	21.446	1'35.548	268,0	11:24'03.315
8	31.641	25.628	26.695	21.635	1'45.599C	270,0	11:25'48.914

13° 5 P. OETTL [1'34.530]

Lap	Seg1	Seg2	Seg3	Seg4	Lap Time	km/h	Local Time
1					2'03.749P	274,8	11:09'57.757
2	53.266	22.750	26.026	21.707	2'03.749P	274,8	11:12'01.506
3	25.505	22.092	25.649	21.499	1'34.745	275,5	11:13'36.251
4	25.625	21.983	25.597	21.325	1'34.530	275,5	11:15'10.781
5	27.654	22.736	26.470	3'34.629	4'51.489CP	268,0	11:20'02.270
6	46.721	22.609	25.518	21.191	1'56.039P	273,4	11:21'58.309
7	29.108	27.757	34.057	23.509	1'54.431C	249,4	11:23'52.740
8	25.618	22.116	25.677	21.205	1'34.616	274,1	11:25'27.356

19° 53 T. RABAT [1'35.420]

Lap	Seg1	Seg2	Seg3	Seg4	Lap Time	km/h	Local Time
1					23.174	263,27	21.591
2	25.817	22.557	26.210	21.418	1'36.002	265,4	11:13'32.734
3	25.695	22.394	26.255	21.394	1'35.738	263,4	11:15'08.472
4	26.745	22.858	26.638	35.386	1'51.627CP	260,2	11:17'00.099
5	4'23.372	23.310	26.907	21.449	5'35.038P	265,4	11:22'35.137
6	25.705	22.221	26.059	21.435	1'35.420	266,7	11:24'10.557
7	25.532	22.572	28.260	24.256	1'40.620	265,4	11:25'51.177

14° 2 R. TAMBURINI [1'34.654]

Lap	Seg1	Seg2	Seg3	Seg4	Lap Time	km/h	Local Time
1					2'05.342P	266,0	11:12'05.084
2	52.430	22.978	26.191	23.743	2'05.342P	266,0	11:12'05.084
3	25.564	22.317	25.757	21.189	1'34.827	268,7	11:13'39.911
4	25.564	22.215	30.687	4'19.576	5'38.042P	272,7	11:19'17.953
5	53.570	27.474	36.064	30.884	2'27.992P	210,1	11:21'45.945
6	25.908	22.206	25.893	21.333	1'35.340	269,3	11:23'21.285
7	25.439	22.221	25.745	21.249	1'34.654	270,0	11:24'55.939
8	28.933	25.192	27.513	22.770	1'44.408	254,1	11:26'40.347

20° 16 G. RUIU [1'35.462]

Lap	Seg1	Seg2	Seg3	Seg4	Lap Time	km/h	Local Time
1					26.743	270,83	21.562
2	25.742	22.608	25.987	21.547	1'35.884	266,0	11:13'32.341
3	29.989	22.616	26.549	25.041	1'44.195C	266,7	11:15'16.536
4	26.091	23.224	27.165	36.498	1'52.978P	255,3	11:17'09.514
5	2'12.541	22.897	31.137	23.316	3'29.891P	200,0	11:20'39.405
6	25.814	22.477	25.880	21.291	1'35.462	267,3	11:22'14.867
7	25.711	22.412	26.094	21.459	1'35.676C	266,0	11:23'50.543
8	31.770	24.737	26.868	22.050	1'45.425C	266,7	11:25'35.968

15° 3 K. NOZANE [1'34.939]

Lap	Seg1	Seg2	Seg3	Seg4	Lap Time	km/h	Local Time
1					1'54.412P	262,8	11:12'15.586
2	41.571	24.354	26.984	21.503	1'54.412P	262,8	11:12'15.586
3	25.550	22.287	25.689	21.413	1'34.939	268,7	11:13'50.525
4	25.699	22.330	25.894	21.498	1'35.421C	268,0	11:15'25.946
5	29.102	22.661	26.877	2'45.679	4'04.319CP	260,2	11:19'30.265
6	44.836	27.758	35.692	29.107	2'17.393P	135,0	11:21'47.658
7	25.594	22.596	25.902	21.312	1'35.404	266,7	11:23'23.062
8	25.629	22.493	25.967	26.702	1'40.791	265,4	11:25'03.853

21° 29 L. BERNARDI [1'35.614]

Lap	Seg1	Seg2	Seg3	Seg4	Lap Time	km/h	Local Time
1					23.567	28,697	23.047
2	25.966	22.325	26.044	21.311	1'35.646	279,8	11:13'37.537
3	25.903	22.350	26.390	21.711	1'36.354	276,2	11:15'13.891
4	30.426	22.897	26.414	3'29.586	4'49.323CP	274,8	11:20'03.214
5	46.708	22.751	26.182	21.398	1'57.039P	274,8	11:22'00.253
6	27.031	28.779	32.693	21.591	1'50.094C	200,7	11:23'50.347
7	26.023	22.274	25.985	21.332	1'35.614	276,2	11:25'25.961

16° 23 C. PONSSON [1'34.994]

Lap	Seg1	Seg2	Seg3	Seg4	Lap Time	km/h	Local Time
1					1'52.991P	262,1	11:12'16.082
2	41.624	23.159	26.601	21.607	1'52.991P	262,1	11:12'16.082
3	25.467	22.415	25.673	21.439	1'34.994	266,7	11:13'51.076
4	25.685	22.787	26.586	4'26.681	5'41.739P	264,7	11:19'32.815
5	46.370	24.924	40.328	22.593	2'14.215P	118,0	11:21'47.030

22° 36 L. MERCADO [1'35.746]

Lap	Seg1	Seg2	Seg3	Seg4	Lap Time	km/h	Local Time
1					24.754	31,411	29.594
2	25.650	22.760	26.115	21.449	1'35.974	265,4	11:13'38.887
3	25.961	22.517	28.794	41.847	1'59.119P	266,0	11:15'38.006
4	3'55.117	23.095	29.532	22.994	5'10.738P	245,5	11:20'48.744
5	25.537	22.624	26.114	21.471	1'35.746	263,4	11:22'24.490
6	25.677	22.562	26.226	21.539	1'36.004C	266,7	11:24'00.494
7	25.683	22.578	26.342	21.482	1'36.085	265,4	11:25'36.579

17° 50 E. LAVERTY [1'35.265]

Lap	Seg1	Seg2	Seg3	Seg4	Lap Time	km/h	Local Time
1		23.270	26.812	22.284	263,4	11:11'48.400	
2	25.705	22.229	25.862	21.469	1'35.265	270,0	11:13'23.665
3	25.716	22.295	25.868	21.534	1'35.413	273,4	11:14'59.078
4	25.660	22.340	25.800	21.511	1'35.311	273,4	11:16'34.389
5	28.694	23.396	26.864	37.773	1'56.727CP	267,3	11:18'31.116
6	2'14.100	25.829	26.672	21.262	3'27.863P	267,3	11:21'58.979
7	28.893	25.890	28.236	21.667	1'44.686	251,2	11:23'43.665
8	25.508	22.031	25.758	21.426	1'34.723C	273,4	11:25'18.388

23° 37 I. MYKHALCHYK [1'35.813]

Lap	Seg1	Seg2	Seg3	Seg4	Lap Time	km/h	Local Time
1					23.365	30,399	24.599
2	25.892	22.479	26.094	21.348	1'35.813	270,0	11:13'47.388
3	25.967	22.807	31.905	21.944	1'42.623C	168,0	11:15'30.011
4	27.108	23.027	26.312	35.207	1'51.654CP	270,7	11:17'21.665
5	3'58.671	24.430	27.273	23.714	5'14.088P	268,0	11:22'35.753
6	25.883	22.450	26.001	21.672	1'36.006	272,7	11:24'11.759
7	25.796	22.417	26.183	21.493	1'35.889	273,4	11:25'47.648

18° 35 H. SYHRIN [1'35.315]

Lap	Seg1	Seg2	Seg3	Seg4	Lap Time	km/h	Local Time
1		26.671	26.447	23.004	266,7	11:12'05.611	
2	25.550	22.451	25.971	21.343	1'35.315	269,3	11:13'40.926

24° 52 O. KONIG [1'36.209]

Lap	Seg1	Seg2	Seg3	Seg4	Lap Time	km/h	Local Time
1					27.504	27,199	22.145
2					27.504	27,199	22.145

11/06/2022 P = Pits In/Dut - C = Lap Time Cancelled

These data/results cannot be reproduced, stored and/or transmitted in whole or in part by any manner of electronic, mechanical, photocopying, recording, broadcasting or otherwise now known or herein after developed without the previous express consent by the copyright owner, except for reproduction in daily press and regular printed publications on sale to the public within 60 days of the event related to those data/results and always provided that copyright symbol appears together as follows below.

© DORNA WSBK ORGANIZATION Srl 2022

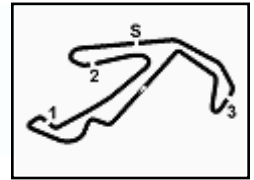

Pirelli Emilia-Romagna Round, 10-12 June 2022

Chronological Analysis Tissot Superpole

2	26.189	22.934	26.619	21.901	1'37.643	270,7	11:13'36.486
3	26.187	22.764	26.524	21.767	1'37.242	270,0	11:15'13.728
4	31.554	23.703	30.117	34.363	1'59.737CP	208,5	11:17'13.465
5	3'36.909	23.091	26.488	21.565	4'48.053P	268,7	11:22'01.518
6	26.257	28.440	34.174	24.113	1'52.984C	210,5	11:23'54.502
7	26.002	22.485	26.183	21.539	1'36.209	268,7	11:25'30.711

25°							
25 A. DELBIANCO [1'36.494]							
Lap	Seg.1	Seg.2	Seg.3	Seg.4	Lap Time	km/h	Local Time
1		23.705	27.084	36.866		251,2	11:12'04.420
2	3'07.813	24.187	28.277	38.877	4'39.154P	235,8	11:16'43.574
3	4'18.139	26.148	26.923	21.972	5'33.182P	255,9	11:22'16.756
4	25.937	22.991	26.423	21.512	1'36.863C	255,9	11:23'53.619
5	25.886	22.676	26.293	21.639	1'36.494	258,4	11:25'30.113

11/06/2022 P = Pits In/Dut - C = Lap Time Cancelled

These data/results cannot be reproduced, stored and/or transmitted in whole or in part by any manner of electronic, mechanical, photocopying, recording, broadcasting or otherwise now known or herein after developed without the previous express consent by the copyright owner, except for reproduction in daily press and regular printed publications on sale to the public within 60 days of the event related to those data/results and always provided that copyright symbol appears together as follows below.

© DORNA WSBK ORGANIZATION Srl 2022

Pirelli Emilia-Romagna Round, 10-12 June 2022
Weather Report Tissot Superpole
Session started 11:10 - Session ended 11:28

Air Temperature

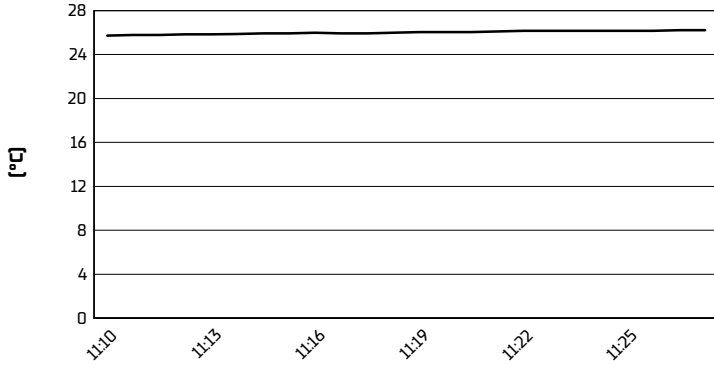

Track Temperature

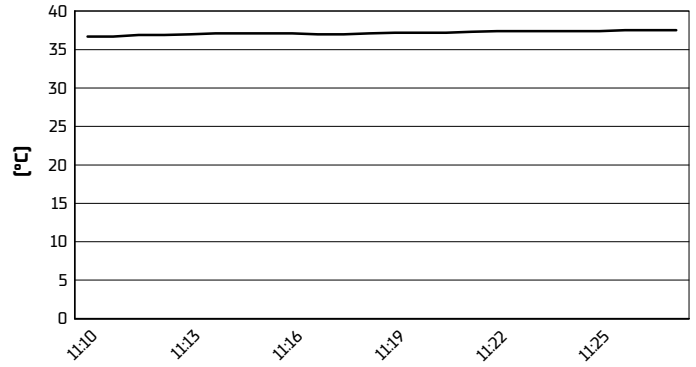

Air Pressure

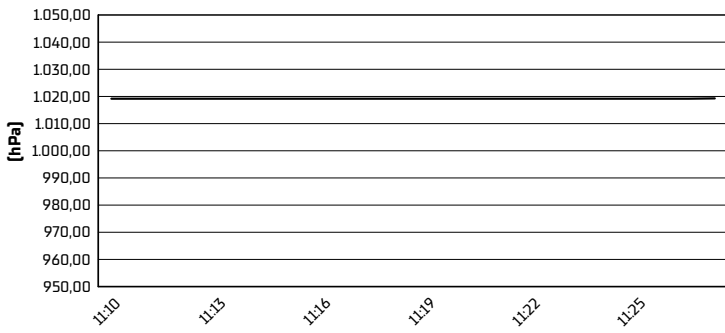

Humidity

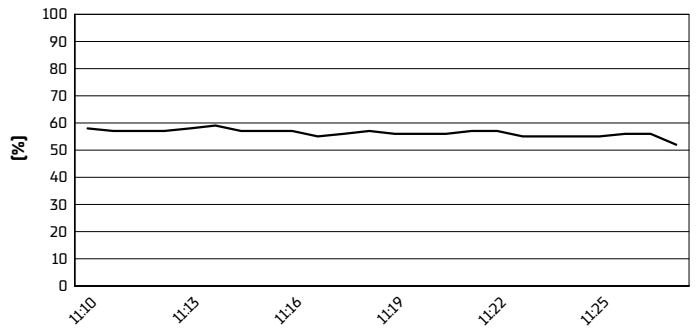

Wind Speed

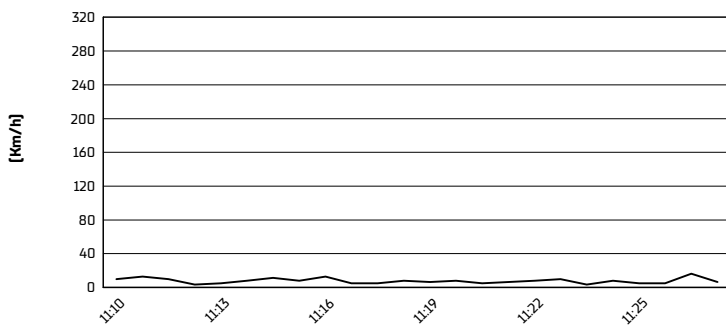

Wind Direction

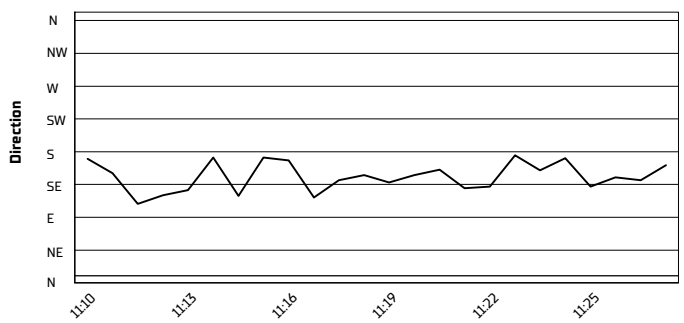

11/06/2022

These data/results cannot be reproduced, stored and/or transmitted in whole or in part by any manner of electronic, mechanical, photocopying, recording, broadcasting or otherwise now known or herein after developed without the previous express consent by the copyright owner, except for reproduction in daily press and regular printed publications on sale to the public within 60 days of the event related to those data/results and always provided that copyright symbol appears together as follows below.

© DORNA WSBK ORGANIZATION Srl 2022

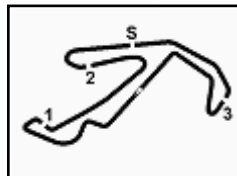

Pirelli Emilia-Romagna Round, 10-12 June 2022

Tissot Superpole Ranking

	2019	2020	2021	2022
01 Aragon	Bautista (Esp) Duc 1'49.049 [167,6 Km/h]	Rea (Gbr) Kaw 1'48.767 [168,0 Km/h]	Rea (Gbr) Kaw 1'48.458 [168,5 Km/h]	Razgatlioglu (Tur) Yam 1'48.267 [168,8 Km/h]
02 Assen	Bautista (Esp) Duc 1'34.740 [172,6 Km/h]		Rea (Gbr) Kaw 1'33.842 [174,2 Km/h]	Razgatlioglu (Tur) Yam 1'32.934 [175,9 Km/h]
03 Estoril		Razgatlioglu (Tur) Yam 1'36.154 [156,6 Km/h]	Rea (Gbr) Kaw 1'35.876 [157,0 Km/h]	Rea (Gbr) Kaw 1'35.346 [157,9 Km/h]
04 Misano	Rea (Gbr) Kaw 1'34.596 [154,5 Km/h]		Rea (Gbr) Kaw 1'33.416 [156,5 Km/h]	Bautista (Esp) Duc 1'33.328 [156,6 Km/h]
05 Donington	Sykes (Gbr) Bmw 1'27.619 [129,4 Km/h]		Rea (Gbr) Kaw 1'40.101 [113,2 Km/h]	
06 Most			Rea (Gbr) Kaw 1'31.684 [165,4 Km/h]	
07 Magny-Cours	Rea (Gbr) Kaw 1'53.955 [133,5 Km/h]	Lavery (Iri) Bmw 1'48.644 [140,0 Km/h]	Rea (Gbr) Kaw 1'35.683 [159,0 Km/h]	
08 Barcelona		Rea (Gbr) Kaw 1'41.619 [163,9 Km/h]	Sykes (Gbr) Bmw 1'40.408 [165,9 Km/h]	
09 Portimao	Rea (Gbr) Kaw 1'40.372 [164,7 Km/h]	Rea (Gbr) Kaw 1'40.676 [164,2 Km/h]	Razgatlioglu (Tur) Yam 1'40.219 [165,0 Km/h]	
10 Villicum	Bautista (Esp) Duc 1'40.771 [152,8 Km/h]		Redding (Gbr) Duc 1'37.617 [157,7 Km/h]	
11 Mandalika			Razgatlioglu (Tur) Yam 1'32.877 [166,7 Km/h]	
12 Phillip Island	Rea (Gbr) Kaw 1'29.413 [179,0 Km/h]	Sykes (Gbr) Bmw 1'29.230 [179,3 Km/h]		

2022

- 2 T. Razgatlioglu
- 1 A. Bautista
- 1 J. Rea

ALL TIMES

- | | | | |
|----------------|-------------------|------------------|-------------------|
| 51 T. Sykes | 6 J. Kocinski | 2 M. Campbell | 1 J. Hopkins |
| 43 T. Corser | 6 T. Razgatlioglu | 2 A. Gobert | 1 I. Jaitovich |
| 36 J. Rea | 5 A. Bautista | 2 M. Lucchinelli | 1 T. Kipp |
| 26 T. Bayliss | 5 M. Biaggi | 2 B. Monti | 1 L. Lanzi |
| 21 C. Fogarty | 5 D. Giugliano | 2 Y. Nagai | 1 A. Lowes |
| 17 D. Polen | 4 S. Guintoli | 2 M. Neukirchner | 1 M. Mladin |
| 16 N. Hodgson | 4 E. Laverty | 2 S. Redding | 1 F. Nieto |
| 15 C. Edwards | 4 M. Melandri | 2 D. Tardozzi | 1 J. Reynolds |
| 11 B. Spies | 4 F. Merkel | 2 A. Yanagawa | 1 M. Tamada |
| 10 C. Checa | 4 J. Toseland | 1 A. Badovini | 1 M. van der Mark |
| 10 P. Chili | 3 L. Haslam | 1 R. Burnett | 1 A. Vieira |
| 9 R. Roche | 3 Y. Kagayama | 1 D. Chandler | 1 R. Xaus |
| 8 G. Falappa | 3 S. Martin | 1 S. Crafar | |
| 8 S. Russell | 3 S. Mertens | 1 M. Doohan | |
| 8 A. Slight | 3 R. Phillis | 1 M. Dowson | |
| 7 C. Davies | 3 J. Smrz | 1 M. Fabrizio | |
| 7 N. Haga | 3 C. Vermeulen | 1 P. Goddard | |
| 7 R. Laconi | 2 L. Baz | 1 T. Hill | |
| 6 C. Crutchlow | 2 B. Bostrom | 1 S. Hislop | |

11/06/2022

These data/results cannot be reproduced, stored and/or transmitted in whole or in part by any manner of electronic, mechanical, photocopying, recording, broadcasting or otherwise now known or herein after developed without the previous express consent by the copyright owner, except for reproduction in daily press and regular printed publications on sale to the public within 60 days of the event related to those data/results and always provided that copyright symbol appears together as follows below.

© DORNA WSBK ORGANIZATION Srl 2022

FICR PERUGIA TIMING



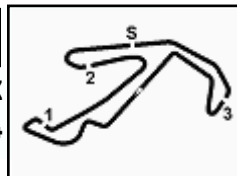

Pirelli Emilia-Romagna Round, 10-12 June 2022

Tissot Superpole Award

Misano Circuit Sic 58 4.226 m

	Points	Points From First	Points From Previous	April 10	April 24	May 22	June 12	July 17	July 31	September 11	September 25	October 9	October 23	November 13	November 20					
				ARAGON	ASSEN	ESTORIL	MISANO	DONINGTON	MOST	MAGNY-COURS	BARCELONA	PORTIMAO	VILLICUM	MANDALIKA	PHILLIP ISLAND					
1 RAZGATLIOGLU Toprak (TUR)	67			12 7	12 9	9 9	9													
2 REA Jonathan (GBR)	66	1		7 9	7 12	12 12	7													
3 BAUTISTA Alvaro (ESP)	59	8	7	9 12	5 7	7 7	12													
4 LOCATELLI Andrea (ITA)	35	32	24	4 5	6 6	5 5	4													
5 LOWES Alex (GBR)	30	37	5	5 4	9	2 4	6													
6 RINALDI Michael Ruben (ITA)	25	42	5	6 6	2	4 2	5													
7 LECUONA Iker (ESP)	23	44	2	3 2	2 5	3 6	2													
8 REDDING Scott (GBR)	10	57	13			6 3	1													
9 BAZ Loris (FRA)	7	60	3		3 4															
10 GERLOFF Garrett (USA)	7	60	0		4 3															
11 BASSANI Axel (ITA)	6	61	1	1 3	1 1															
12 VIERGE Xavi (ESP)	4	63	2	1			3													
13 MYKHALCHYK Illia (UKR)	2	65	2	2																
14 FORES Xavi (ESP)	1	66	1				1													
15 LAVERTY Eugene (IRL)	1	66	0			1														

11/06/2022 Odd points columns: Tissot Superpole Even points columns: Tissot Superpole Race

These data/results cannot be reproduced, stored and/or transmitted in whole or in part by any manner of electronic, mechanical, photocopying, recording, broadcasting or otherwise now known or herein after developed without the previous express consent by the copyright owner, except for reproduction in daily press and regular printed publications on sale to the public within 60 days of the event related to those data/results and always provided that copyright symbol appears together as follows below.

© DORNA WSBK ORGANIZATION Srl 2022